Home
TELEPHONE
383-4111
CLASSIFIED
386-2121

The Daily Colonist.

Showers, high 12
Weather Details on Page 2

Vancouver Island's leading newspaper since 1858

No. 109 — 122nd Year | Victoria, British Columbia, Saturday, April 19, 1980 | ** 25¢ Daily, 30¢ Sunday

Lebanon murder of UN soldiers condemned

BEIRUT, Lebanon (AP) — Lebanese gunmen killed two Irish soldiers of the UN peacekeeping force in southern Lebanon on Friday and wounded a third after seizing a group of UN personnel and two Associated Press journalists, a UN spokesman said.

The UN Security Council in New York condemned the "cold-blooded murders" and said UN peacekeeping forces should take over the enclave in southern Lebanon now controlled by Lebanese Christian militias.

"This unprecedented, barbaric act against a peacekeeping force is a direct challenge and defiance to the authority of the Security Council . . .," said the statement, issued by this month's council president, Ambassador Porfirio Munoz Ledo of Mexico.

In Dublin, Irish Prime Minister Charles Haughey said in a statement that he was shocked to hear of the "wanton murder" of the two soldiers.

Timur Goksel, a spokesman at UN headquarters in Naquora, Lebanon, said the Irish soldiers were slain by Lebanese seeking revenge for the deaths of two Moslems youths in southern Lebanon last weekend.

Goksel said families of the dead Arab teenagers killed the two UN soldiers by shooting each in the back of the neck. Their bodies were returned to UN forces.

The wounded Irishman, shot in the back, leg and foot, was released along with two UN observers—one American and the other French—and the two journalists.

They had been seized by Lebanese militiamen near the Israeli border hours after seaborne Israeli commandos raided a Palestinian guerrilla base on the Lebanese coast.

One of the Lebanese youths killed last week fought for the predominantly-Christian forces of militia commander Maj. Saad Haddad, whose Israeli-backed forces control a nine-kilometre-deep belt along the Israeli-Lebanese border.

Haddad blamed the Irish unit of the UN peacekeeping force for the deaths of the two youths, who were reported to have been slain in a gunfight last weekend in the Arab village of Tiri. Haddad was reported to have demanded the lives of two Irish soldiers or a payment of $13,000 to settle the blood debt, giving a Friday deadline.

—Bill Halkett photo

Masked refit workers inside *Rupert*

Asbestos 'fog' in refit job angers union

A union official charged Friday that an effort would be made to halt work on the refit of the ferry *Queen of Prince Rupert* unless the Burrard Yarrows Corp. complied with every aspect of recommendations aimed at removing an asbestos hazard.

Neil Hindle, business agent for the International Brotherhood of Boilermakers, also faulted both the shipyard and the crown-owned B.C. Ferry Corp. for the fact that the workers were caught by surprise recently by asbestos dust and flakes in the work areas.

"YARROWS AND THE FERRY corporation should have been aware of what was going on," Hindle said in an interview.

Since the problem arose, workmen are wearing protective clothing, including masks. And other safety steps have been taken, including the introduction of an air-cleaning system.

Asbestos dust has often been blamed for causing serious lung disease and skin problems.

However, according to Hindle, at least one area of danger was being ignored.

HE SAID ONE OF SIX recommendations made by a Workers' Compensation Board inspector called for the vacuuming of all material containing asbestos before other workers could be allowed to enter any specific area. He went to the shipyard Friday, he said, because some members of a union safety committee said such material wasn't being cleaned up as it should be.

"Personally, I'm of the opinion the employer isn't complying with the regulations," said Hindle.

Page 2—'Fog' threat

Khomeini dashes hopes, more allies backing U.S.

Now it's mid-fall for 50 —Carter

WASHINGTON (AP) — President Carter disclosed Friday he had received reports quoting Iranian revolutionary leader Ayatollah Ruhollah Khomeini as saying the American hostages in Tehran would not be released until the U.S. elections are over.

Carter told interviewers that "the Ayatollah Khomeini does not want the hostages released" and that opinion among Iranian authorities is divided over when the hostages might be freed.

"I've had several reports lately that he says the hostages will not be released until after this election year is over in the United States," the president told reporters.

During the interview, taped Friday afternoon in the White House, Carter noted that Iranian officials other than Khomeini have said no consideration would be given to releasing the hostages until July or August.

The 50 Americans held at the U.S. embassy in Tehran, and three other American officials at the Iranian foreign ministry, were taken hostage Nov. 4, one year to the day before the 1980 U.S. presidential election.

Carter, told his interviewers Friday he is not sorry he did not use military force against the Iranians earlier in the crisis and repeated again that he would not apologize for past U.S. policy toward Iran as demanded by the militants holding the Americans.

"I am not going to apologize to a group of terrorists who have besmirched our own nation and violated every standard of international decency and international law," Carter said. "To bring our nation to its knees for a false apology is something I will never do."

—CP

Hospital halls empty as Alberta nurses strike

Lone doctor walks down hall at Edmonton's Royal Alexandra Hospital—a hospital without nurses. About 6,600 nurses went ahead with their threatened strike at 79 Alberta hospitals Friday. Simon Renouf of United Nurses of Alberta said Alberta Hospital Association, which made a final offer before talks broke off late Thursday night, was in a bind because the government hadn't said it would "pick up the tab for an extra large nurses settlement this year. And that's what it's going to take to settle this."

Hostage mother in Iran

Associated Press

President Carter's economic offensive against Iran received backing from more U.S. allies Friday, but a lone American mother defied the president's travel ban and set out for Tehran hoping to meet her son, one of the 50 U.S. embassy hostages.

Iranian leaders continued to belittle the threat of the U.S. campaign of economic pressure.

President Abolhassan Bani-Sadr, reacting to Carter's hints that he might order a blockade or mining of Iranian ports, told the official Iranian news agency Pars: "We shall provide the means of resistance." His foreign minister, Sadegh Ghotbzadeh, sounded a tougher note, saying Iran "will fight" if blockaded by U.S. navy forces.

But at the same time, their government faced a new volatile situation domestically. After the governing Revolutionary Council ordered a crackdown on leftist groups at Iranian universities, clashes were reported between Moslem and leftist students in the northern town of Babolsar.

On Thursday, Carter announced further U.S. economic sanctions against Iran, barring Iranian imports and financial transactions with Iran and facilitating American claims on Iranian funds in the United States.

The first U.S. ally to join in the U.S. campaign was Portugal, whose government announced Thursday a total ban on Iranian trade. Australia and Denmark signalled Friday that they are ready to close ranks with Washington, and other allies were expected to decide to support the United States early next week.

In Canberra, officials said the Australian government would probably decide Monday on at least a partial ban of exports of machinery, iron and steel

Page 2—Mom defies

INSIDE

More MPs urged in voting plan —Page 6

Private sales? That's wines only —Page 17

Big poultry deal to aid Maplewood —Page 31

Colombia frees nine leftists —Page 53

Bridge	28
Business	7-11
Classified	36-51
Comics	32
Crossword	28
Editorials	4
Entertainment	33-35
Fotheringham	24
Letters	5
Living	20-23
Marine Calendar	29
Medical	20
Names in the News	30
Provincial Court	6
Religion	26, 27
Sports	12-16

Five stuck in B.C. get final U.S. 'no'

OTTAWA (CP) — Five Iranian students, stranded in Vancouver after being told Friday they cannot reenter the United States, have not yet indicated to Canadian immigration officials whether they want to stay in Canada.

Immigration spokesman Len Westerberg said Friday there is nothing immigration officials can do until the students, in Canada on visitor's visas, indicate their plans.

The students, who were studying architecture at the University of Idaho, were on a field trip to Vancouver earlier this month when President Jimmy Carter announced all Iranian citizens would be barred from entering the U.S.

Their application to have their U.S. visas revalidated to allow them back into the U.S. to continue their studies was turned down. A spokesman for the U.S. consulate in Vancouver said the order was final.

Their original Canadian visas were extended to May 1.

Since an application for landed immigrant status must be made from outside the country, the students would have to ask the minister of immigration for special consideration if they wished to remain in Canada permanently.

A blistering thaw

WINNIPEG (UPC) — If there was any doubt that spring had arrived in southern Manitoba it was dispelled Friday when temperatures soared to a summery 29 degrees, eclipsing the old record of 27 degrees set in 1952.

The normal high for Winnipeg on April 18 is 11 degrees.

The weekend forecast: Continuing sunny and warm.

Feather sellers plucked

SEATTLE (AP) — Two brothers living in B.C. who sold a pair of bald eagle feathers in a tavern for beer money have been sentenced in federal court to 15 days in jail.

U.S. Magistrate Phillip Sweigert said Thursday he hopes the "word will spread" that the killing of bald eagles has become a serious problem. He said he would have ordered stiffer penalties for Carl and Claude LaRock if there had been evidence that the men had killed or transported the eagle.

Instead, he said, the evidence indicated the brothers simply tried to sell a pair of feathers for $7 in the tavern in February to raise money for beer. The feathers belonged to a third man who escaped arrest.

Forces confined in campaign for Quebec vote

QUEBEC (CP) — The Canadian armed forces have cancelled all manoeuvres and deployment of military personnel in Quebec for the duration of the referendum campaign, says Brig.-Gen. Francois Richard.

Richard, commander at nearby Valcartier army base, says the decision was taken to avoid any anxiety in the population during the campaign, which ends May 20.

During this period, all normal military training will take place within base limits and no armored vehicles or light artillery will be seen on the province's highways or in the countryside.

"We do not want to annoy anybody, and we do not want to create situations where people could falsely interpret our activities," Richard said in an interview published Friday.

The 12th Armored Regiment, together with Valcartier's helicopter squadron, normally train each spring in the Chaudiere River Valley south of Quebec City. These manoeuvres have been cancelled and will resume only next year.

Earlier this week, the general criticized Premier Rene Levesque for calling the Canadian army a "comic opera."

Even Japan has deficit

TOKYO (Reuter) — Higher oil prices have sent Japan's international trade into a record $2.45 billion deficit after years of surpluses, the finance ministry said Friday.

The deficit compared with a surplus of $20.53 billion in fiscal 1978.

Shocked Empress tidies for royalty

By DON COLLINS
Colonist reporter

It was just as if someone had accused the queen of wearing dirty socks.

The famed Empress hotel, pride of its owners and stopping place for the famous, received the news that it wasn't a fit place for a princess to eat—unless, that is, it made some changes in the kitchen.

The princess in question is Alexandra, a cousin of Queen Elizabeth, and the problem is a civic luncheon scheduled for The Empress May 2 during her visit to Vancouver Island.

The *Colonist* confirmed Friday that the hotel's kitchen facilities were found wanting during a recent inspection, and that if improvements weren't made the royal appetite would have to be satisfied elsewhere.

"It's a very, very minor problem," said Simon Deane, the hotel's director of marketing and sales. "It's something I think the new inspector thought we could rectify quickly."

Specific details were hard to get at since federal and Capital Region health officials were handling the case with kid gloves.

In Vancouver, Dr. Frank Forbes, federal medical officer for the B.C. region, said he was aware only that his Victoria office had heard that "someone had taken the Empress off the list."

He said he was awaiting an inspection report.

Normally, the inspections are the sole responsibility of Capital Region health inspectors, but in the event of royal visits federal authorities enter the picture as well.

Don Wakelyn, director of public health for the region, said all places where the princess will be staying were inspected at the request of Ottawa.

Because of the need for confidentiality, he said he wasn't prepared to comment, other than to say: "We are having discussions with The Empress right now. And this has nothing specifically to do with the royal visit."

The standards set for licences don't discriminate, he said, between visiting royalty "and someone dropping in for a beer."

The *Colonist* was told by other sources close to the case that the rejection had to do with "sloppy" handling of kitchen services and other factors that were considered substandard.

Deane said Empress manager Ted Balderson and the kitchen staff had "looked at" recommendations made by

Page 2—Very minor

Andy Capp

'Very minor problem' —Empress official

From Page 1

an inspector and were satisfied the problem could easily be resolved.

"We feel completely confident these details can be dealt with and worked out with the parties involved," he said.

"It is a small problem. The Empress has been in business for more than 70 years (since 1908) and we think it is very professional."

The *Colonist* was unsuccessful in two attempts to reach Balderson.

Deane suggested this was because Balderson "doesn't want to see it blown out of proportion."

Most of Princess Alexandra's meals will be served at Goverment House during her stay. Kitchen facilities there passed the test.

The gracious old CPR hotel found itself with publicity it didn't want 10 years ago when 60 guests at a school renunion fell victim to salmonella infection. Dr. J.L.M. Whitbread, then Greater Victoria's senior medical health officer, conceded later that he had resisted pressure to close the hotel's eating facilities during an investigation of the incident.

Ironically, the current case has arisen at a time when authorities are warning of the presence of a food poisoning threat in B.C. *(See story Page 17.)*

Dr. Allan Arneil, chief medical officer for the capital region's community health services, said 17 cases of *Campylobacter* infections have been recorded in the area since January.

It is said to be the same bacteria associated with food poisonings in Europe.

RIDDLE LINGERS

WASHINGTON (AP) — A U.S. government investigation has ended with experts still baffled over whether there was a clandestine nuclear test explosion over the South Atlantic last September, a senior defence department official said Friday.

The official told reporters the White House-directed investigation of the suspected Sept. 22 nuclear explosion has "ended inconclusively."

—CP

Back from brink of a dunking

A school bus stolen in St. Albert, an Edmonton suburb, early Friday is towed cautiously from the edge of an almost-empty swimming pool in Edmonton where it had been parked by the culprit.

Afghan rebels 'gaining'

ISLAMABAD, Pakistan (UPI) — Moslem rebels claimed Friday they had killed two Russian generals and 130 Soviet troops and that they had gained ground against the Soviets in northeastern Afghanistan. *See also Page 3*

A spokesman for the Hizbe Islami, based in Peshawar, Pakistan, said the generals died April 1 during fighting in Baghlan Province, some 50 miles noth of Kabul, the Afghan capital.

In the same province, a few days earlier, insurgents killed 130 Russian troops, the spokesman said. He did not name the generals and his report could not be independently confirmed.

A guerrilla from the five-party Islamic Alliance for the Liberation of Afghanistan said the rebels controlled all of Kunduz province except for its airport, capital and a military base.

In a show of support for the rebels, he said, government offices and shops in the provinial capital, Kunduz City, closed down all last week.

"Every day our fight for freedom grows stronger and we hate the Russians more," the guerilla spokesman said at a news conference in Peshawar.

His reports could not be independently confirmed, and seemed believable only because he admitted the rebels did not control the provincial capital or military base.

He said rebels were attacking government offices in nearly every Kunduz town, burning the buildings and slaughtering the local communists.

In retaliation, Russians invaded one of the rebel strongholds, Khandabad county, with 150 tanks, six jet fighters, and helicopter gunships, and burned and looted shops and restaurants.

'Fog' threat to refit job

From Page 1

He made his complaint known to labor ministry officials and was assured, he said, that another inspection would be carried out without delay.

The result of this wasn't known Friday night. At the same, time Burrard Yarrows officials couldn't be reached for comment.

Earlier, a company spokesman had said all the necessary steps were being taken to end remove the asbestos hazard.

Hindle said one of three steps should be taken if any part of the WCB order is being ignored—an increase in the regular WCB assessment, a fine, or a work closure until the matter is cleared up.

Hindle said he would seek a stoppage if he was still unconvinced that the order was being fully obeyed.

The *Queen of Prince Rupert* has been in drydock for almost two weeks for alterations necessary to allow her to serve as a replacement for the *Princess Marguerite* on the Victoria-Seattle summer tour run.

The matter of the asbestos was made public Thursday by Frank Mitchell (NDP—Esquimalt-Port Renfrew). He said dust and flakes from asbestos sprayed on the metal of the ship's interior many years ago to halt condensation were being shaken down when workers ripped out cabin ceilings. Particles were released into the air.

"The whole area was literally a fog of white," said Mitchell. "No one was aware of the danger. To clear the air, someone turned on the internal air conditioning system in the ship and the asbestos spread through the whole system."

Hindle said the inspection was called after a number of union business agents contacted the WCB. Several unions are involved.

The six-point order that followed the WCB inspection ranged from the removal of asbestos material from work areas, to provision of proper ventilation, protective clothing and an adequate vacuum cleaning system.

Mom defies ban

From Page 1

to Iran. The Australians have already withdrawn their ambassador and trade mission from Tehran.

In Copenhagen, Prime Minister Anker Joergensen announced after meetings with other Danish government officials that "we are ready to do everything to support U.S. efforts."

He said the Danish actions would be taken in coordination with the eight other members of the European Community. The EC foreign ministers meet Monday in Luxembourg and European observers predict they will approve some kind of anti-Iranian steps.

London's *Financial Times* said Britain proposed that as first steps EC members reduce their staff in Tehran and the number of Iranian envoys in their countries, reintroduce visa controls and impose a formal prohibition of arms sale. It said further measures could include a recall of ambassadors and a complete trade ban, but the freezing of Iranian assets was specifically excluded from the proposals.

As part of his new sanctions package, Carter also banned travel by Americans to Iran, except for journalists.

But Barbara Timm mother of Tehran hostage Kevin Hermening, a U.S. marine sergeant, arrived early today in Tehran from Paris. She will try to meet with her 20-year-old son. Iranian authorities have said such visits by relatives of the hostages, in their 167th day of captivity Friday, might be allowed.

"Do not deny my right to reach my son," Mrs. Timm said in a statement directed to Carter before she departed. "Do not deny my right to try to understand another culture, another people."

In Washington, a U.S. official said the Carter administration fears that visiting relatives might be "very cynically used and manipulated by the Iranians."

B.C. film flies high

Air Canada passengers between Calgary and Toronto and Edmonton and Toronto are going to get a trip to B.C. whether they like it or not.

Starting April 28 the inflight movies screened on those trips will be the B.C.-produced works of Norm Keziere for Tourism B.C.

Starting in the fall, the same movies will be shown on the Miami-Toronto run.

SCRAP WANTED
● CAR BATTERIES (40-lb. average) ..... each $5.00
● CARS (COMPLETE) ..... metric ton $30.00
● PREPARED PLATE SCRAP (Electric furnace size)..... Net Ton $80.00
LEAD INGOTS FOR SALE ..... per lb. 57¢
VICTORIA IRON & METALS
JUST OFF ESQUIMALT RD. BETWEEN HELIPORT and CPR ROUNDHOUSE
384-6922 Daily 8 a.m.-5 p.m.
384-3151 Saturday 8 a.m.-1 p.m.
● Top prices paid on all scrap commodities ●
4-17

RENEW YOUR OLD DOWN QUILT OR PILLOW
We'll take your old down or feather-down blend quilt, (or pillows), and turn them into a 'New' quilt.
TWINS — $75.00 & $85.00
DOUBLE — $110.00
QUEEN — $120.00
Also we rebuild your old pillows from $12.50
We also carry 'Fluffy', a natural down soap from Europe that cleans, deodorizes and restores the insulation quality of your down.
(Don't dryclean your down products).
eurodown quilts & pillows
VICTORIA
1728 DOUGLAS ST.
"OPPOSITE THE BAY"
(604) 384-0133
VANCOUVER
COQUITLAM
MASTERCHARGE · VISA

GORGE ROAD Garden Centre
"To Please People Makes Us Happy" 383-0744
Calling all Gardeners!
We have the finest stock, ready for planting out!
RHODOS—AZALEAS—CAMELLIAS
All well budded plants. All colors!
LATER'S FISH FERTILIZER
Approx. ½ gal. ..... SPECIAL 1.29
GRAPES—BLUBERRIES
RHUBARB—STRAWBERRIES
Grow your own fruit crops!
SPECIAL GLADIOLA BULBS
Reg. 10 for 2.29 ..... 10 for 1.49
BEDDING PLANTS
A choice selection of Petunias, Lobelia, Schezanthus, Marigolds, and many, many more. Come in and browse!
VEGETABLE PLANTS
Large variety of tomatoes, broccoli, sprouts, cauliflower, cabbage, onions, leeks, parsley plants, etc.
475 GORGE RD. EAST
3 blocks off Douglas St.
OPEN MON.-SAT. 9-5:30
SUN. 10-5
4-18

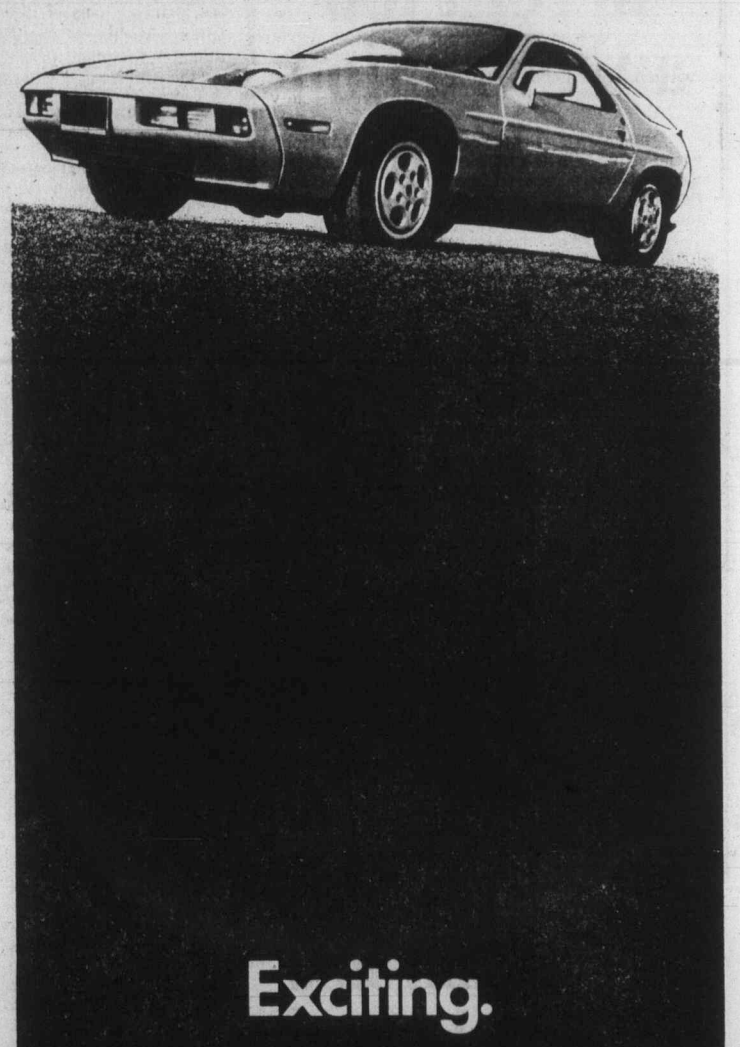

Exciting.
Exhilarating.
Unbelievably luxurious.
PORSCHE 928
THREE POINT MOTORS
2620 GOVERNMENT at Hillside • 385-6737
Dlr. Lic. 5053
3-18

The weather

April 19, 1980

Mostly cloudy, showers. Winds light westerly. Friday's precipitation: 1.4 mm. Sunshine 6 minutes. Recorded high and low at Victoria airport 14 and 7. Today's forecast high and low 12 and 4. Today's sunrise 5:15, sunset 7:11. Moonrise 8:55 a.m., moonset 11:36 p.m. Sunday outlook: showers.

East coast of Vancouver Island — Mostly cloudy, showers. Winds brisk southwesterly. Friday's precipitation: 3.6 mm. Recorded high and low at Nanaimo 13 and 7. Forecast high and low 12 and 4. Sunday outlook: showers.

West coast of Vancouver Island — Cloudy with showers, at times heavy, a few thundershowers. Winds brisk southwesterly. Forecast high and low at Tofino 9 and 3. Sunday outlook: showers.

North coast of the Mainland — Mostly cloudy with showers, at times heavy, isolated thundershowers. Winds brisk southwesterly. Forecast high and low 10 and 4. Sunday outlook: showers.

Extended outlook, Monday through Wednesday — Cooler with a few showers and a few clear periods. Highs 12 to 15. Lows near 3.

READINGS

	Max.	Min.	Prec.
Kenora	22	6	—
Winnipeg	30	8	—
Brandon	29	7	—
Regina	24	4	—
Saskatoon	21	9	—
Prince Albert	22	3	—
North Battleford	20	8	—
Swift Current	21	11	—
Medicine Hat	21	10	—
Lethbridge	21	5	—
Calgary	20	2	—
Edmonton	19	— 1	—
Cranbrook	19	2	—
Castlegar	22	4	—
Penticton	19	3	—
Revelstoke	17	1	—
Vancouver	16	6	3.9
Stewart	8	4	0.8
Port Hardy	11	8	17.2
Comox	12	9	8.0
Prince George	14	— 3	—
Dawson City	8	— 6	—
Whitehorse	5	0	—
Fort Nelson	15	— 4	—
Fort St. John	15	1	—
Peace River	17	2	—
Yellowknife	6	— 5	—
Inuvik	—12	—14	0.2

TIDES FOR MONTH OF APRIL

TIDES AT VICTORIA
(Times listed are Pacific Standard Time)

	Time H M	Ht Ft.	Time H M	Ht Ft.	Time H M	Ht Ft.	Time H M	Ht Ft.
19	0440	8.3	1215	1.7	2200	7.9		
20	0030	7.4	0500	7.9	1305	2.1	2255	8.1
21	0145	7.6	0645	7.4	1410	2.6	2335	8.2
22	0330	7.2	0745	6.9	1520	3.1		
23	0005	8.1	0445	6.7	0945	6.3	1620	3.6
24	0030	8.0	0710	6.0	1015	6.2	1720	4.0

TIDES AT SOOKE

	Time H M	Ht Ft.	Time H M	Ht Ft.	Time H M	Ht Ft.	Time H M	Ht Ft.
19	0835	9.1	1130	2.1	1855	7.2	2300	6.9
20	0410	8.7	1230	2.5	2025	7.4		
21	0005	7.1	0445	8.2	1315	3.0	2210	7.6
22	0135	7.2	0600	7.7	1415	3.4	2235	7.8
23	0315	6.9	0730	7.3	1520	3.8	2300	7.9
24	0445	6.4	0845	7.1	1630	4.1	2320	7.9

TIDES AT FULFORD HARBOUR

	Time H M	Ht Ft.	Time H M	Ht Ft.	Time H M	Ht Ft.	Time H M	Ht Ft.
19	0200	8.1	0635	9.7	1345	2.1	2155	10.6
20	0320	8.3	0710	9.1	1445	2.7	2305	10.6
21	0505	8.2	0805	8.6	1540	3.3		
22	0005	10.6	0645	7.7	0930	8.0	1650	3.9
23	0055	10.6	0745	7.2	1100	7.7	1745	4.4
24	0135	10.5	0815	6.5	1245	7.7	1850	4.9

—AP

Aftermath of Israeli raid

Two Palestinian guerrillas search for bodies under debris of guerrilla base at coastal village of Sarafand, Lebanon, which was raided by Israeli commando units shortly before dawn Friday.

New Zimbabwe team moves in

SALISBURY, Zimbabwe (UPI) — The new black government of Zimbabwe moved in, Britain's colonial adminstration moved out and the United States' embassy—the first to be established in an independent Zimbabwe—opened for business Friday on the first day of independence for Africa's newest nation.

The United States was first in line to offer aid to the former colony of Rhodesia and presented the new government with a cheque for $2 million earmarked for health and restoration projects. The aid is part of a package that could reach $25 million over the next fiscal year if Congress approves it.

The U.S. ambassador to Zimbabwe, Robert Keeley, 50, a career diplomat, presided over the ceremony.

Independence was marked by wild celebrations and several incidents of violence including two hand-grenade attacks that killed two black and left 30 injured and a mass jailbreak in the capital.

By mid-afternoon most of the 100 prisoners that escaped had been recaptured and the streets were filled with revellers as Zimbabwe shook off its independence hangover from the night before.

Gone were Britain's Prince Charles and interim governor Lord Soames. So was the Union Jack—in its place was the new multi-colored flag of Zimbabwe.

Prime Minister Robert Mugabe gave Charles a warm farewell at Salisbury airport and even the army's regimental goat paid its respects to the royal family. The mascot automatically went to its knees as Charles reviewed the color guard on his departure.

Soames, who led the country through the violence ridden cease-fire and election period, flew back to Britain and what government officials promised would be a hero's welcome.

Zia urges Gandhi to press Soviets

SALISBURY (Reuter) — President Zia ul-Haq of Pakistan asked Indian Prime Minister Indira Gandhi on Friday to persuade the Soviet Union to withdraw its troops from Afghanistan, Indian officials said.

"It is a little early to say whether she will or not," Mrs. Gandhi's spokesman said after her first summit meeting with Zia.

The spokesman said Mrs. Gandhi continued to oppose United States arms supplies to Pakistan, feeling they would lead to an arms race in the region.

"The two leaders agreed that all of us should create conditions in which the Soviet Union can withdraw," the spokesman said. "But it is a little difficult to say yet whether this means they have a common position."

Mrs. Gandhi and Zia came to Salisbury for Zimbabwe's celebrations of independence from Britain.

Israelis won't budge

TEL AVIV (AP) — Israeli Prime Minister Menachem Begin returned Friday from talks with U.S. President Carter in Washington and said Israel stands firm on three major issues blocking the negotiations on Palestinian autonomy.

Speaking to reporters on arrival at Ben-Gurion airport, Begin said Israel's position is unchanged on the status of Jerusalem, the retention of Israeli control of security in the occupied West Bank of the Jordan River and the limitation of the powers of a Palestinian autonomous council.

As Begin was flying home, Israeli troops raided a Palestinian guerrilla base on the Lebanese coast in what was regarded as retaliation for last week's terrorist attack at Kibbutz Misgav Am that killed three Israelis, including a small child. The five Palestinians who invaded the kibbutz were killed.

Asked about the raid, Begin responded defiantly: "You know what happened in Misgav Am. We have information they are preparing other attacks. What should we do? Wait until they come, kill our children and then take revenge? You cannot take revenge for a child's blood. It is impossible."

Space killer test 'a failure'

WASHINGTON (AP) — The Soviet Union conducted the first test of its satellite-killer in almost two years Friday and U.S. experts said it was an apparent failure.

U.S. intelligence sources said the hunter satellite, Cosmos 1174, was fired aloft from the Soviet test base at Tyuratam and streaked after a target satellite which has been in orbit since April 3.

Experts did not say why they judged the test a failure, but there were indications the hunter satellite did not come within destruction range of the target vehicle.

The Soviet anti-satellite technique is to approach the target from behind, catch up with it, then explode the hunter satellite by remote control. The resulting shrapnel is supposed to destroy the target as well.

According to intelligence sources, both the hunter and the target satellites are still in orbit. Based on past practice, the Soviets may send up another hunter satellite later.

U.S. Defence Secretary Harold Brown has said the Soviet anti-satellite system has limited capability to attack some satellites in lower orbits.

Another senior defence official, speaking anonymously, said the Soviet anti-satellite system was "not very impressive" and that he expected the Soviets to try out improvements in their new test series to correct deficiencies in sensors and other equipment.

President Carter attempted to work out a mutual ban on anti-satellite weapons with the Soviet Union, but those efforts failed.

The Carter administration has accelerated its development of an anti-satellite weapon system, increasing funding by 50 per cent to a total of $124.9 million in the fiscal 1981 defence budget.

Frisco test plans mark major quake

SAN FRANCISCO (Reuter) — San Francisco commemorated the 74th anniversary Friday of its great earthquake, which killed 700 people, by testing plans to deal with another big earthquake, which officials said could kill 10,000 people.

More than 2,500 people, including volunteer "victims" doused in make-believe blood, U.S. Army helicopters, ambulances and fire engines took part in an exercise to test emergency preparations.

Liberia corruption rife

MONROVIA (Reuter) — A picture of high-level corruption emerged on Friday from the trials of former cabinet ministers and senior officials of the overthrown Liberian government.

Corruption began with assassinated president William Tolbert, who was also guilty of nepotism, defendants told a five-man military tribunal. The panel was established to hear charges of high treason, corruption and suppression of human and civil rights levelled against the former administration.

Meanwhile, the new head of state, former Master Sergeant Samuel Doe, has cracked down on looters who rampaged through the city following the coup he led last Saturday. Four Liberians, including two soldiers, caught looting were executed by firing squad on Thursday.

Doe said he ordered the executions to set an example "so that people would know that the cause of the revolution was far from what they were doing."

Shops in Monrovia have opened and children are back at school. However, witnesses said, there was heavy firing on Thursday when soldiers surrounded a building in the city centre where they believed a wanted person was hiding.

It was not clear whether an arrest was made, the witnesses said.

The army is still seeking some officials and close associates of Tolbert and a special squad is hunting for Benedict Tolbert, his eldest son, Radio Liberia said.

At the tribunal hearing, Reginald Townsend, the former chairman of Tolbert's True Whig Party and minister of state for presidential affairs, said the coup was justified because the party had not lived up to its democratic ideals.

All the people brought before the tribunal have denied commiting treason.

Bandit in Israel grabs $5 million in diamonds

TEL AVIV, Israel (UPI) — A bandit armed with a grenade and a handgun stole $5 million worth of diamonds from a dealer in the skyscraper diamond exchange Friday in what police described as the biggest gem heist in Israeli history.

Police combed the 28-story building and screened each of its estimated 2,500 employes one by one as they left the building in attempts to find the bandit. The alarm was turned in between 10 to 15 minutes after the robbery, police said.

The bandit entered the 13th floor office of Yosef Herskowitz, 54, as he and Menachem Herskowitz, 62, negotiated with Haim Schwartzberg, in his 30s, about purhasing the diamonds, a police spokesman said.

STANDARD'S
WAREHOUSE OVERFLOW SALE

SALE ENDS SATURDAY

SAVE ON CHESTERFIELDS
SAVE ON HIDE-A-BEDS
SAVE ON CHAIRS
SAVE ON DRAPERIES
SAVE ON BEDROOM SUITES
SAVE ON BEDSPREADS
SAVE ON MATTRESSES
SAVE ON TELEVISIONS
SAVE ON STEREOS
SAVE ON DINING SUITES
SAVE ON RECLINERS
SAVE ON TEAK FURNITURE
SAVE ON WALL UNITS
SAVE ON REFRIGERATORS
SAVE ON OCCASIONAL PIECES
SAVE ON LAMPS
SAVE ON MIRRORS
SAVE ON FABRICS
SAVE ON LOVESEATS
SAVE ON COLONIAL
SAVE ON DINETTE SUITES
SAVE ON BOOKCASES
SAVE ON DESKS
SAVE ON DISHWASHERS
SAVE ON SECTIONALS

SATURDAY 9 A.M. DOOR OPENERS
PERSONAL SHOPPING ONLY ON THESE SPECIALS

GRANGE DOUBLE SIZE MATTRESS and POSTURE BASE
Sold in units only. 169.00

ITALIAN STYLE OCCASIONAL CHAIR
With upholstered seat, woven cane sides and back. Reg. 139.00 99.00

HEATER-VIBRATOR RECLINERS
by Berkline Reg. 255.00 169.00

BENTWOOD ROCKERS
Walnut finish frame, woven cane seat and back. Reg. 135.00 99.00

C-FAX ON LOCATION SATURDAY

STANDARD FURNITURE
737 YATES Downtown 382-5111
4-18

The Daily Colonist.

1858 — 1980

Published every morning except Monday by The Colonist Publishers at 2621 Douglas Street, Victoria, B.C., V8W 2N4, a division of F. P. Newspapers Ltd. Second class mail registration number 0516. All undelivered copies or any notices respecting changes of address are to be sent to the above address. Member Audit Bureau of Circulation.

RICHARD BOWER
PUBLISHER AND EDITOR-IN-CHIEF

DON VIPOND
ASSOCIATE EDITOR

FRED BARNES
MANAGING EDITOR

SATURDAY, APRIL 19, 1980

Cleaning up highway mess

Poor planning control on development along major highways in British Columbia was cited this week as one of the factors contributing to the "very low" visual appeal of several urban centres throughout the province. A report on the tourist industry, prepared for the provincial government by three Vancouver consulting firms, states: "A greater degree of planning control of visual and esthetic factors will be required, especially in those towns and cities wishing to maintain or attract tourism industry development."

The comment is not exactly profound, but its obvious common sense has failed to make much impression over the years with the provincial government's highways ministry, municipalities and regional districts. A prime example of that failure is the Island Highway, particularly the southern stretch between Victoria and Nanaimo.

Publicity blurbs describing this route as breathtakingly scenic must have been written by hacks with strange glasses, which allow them to see only the Malahat views, the island-dotted vistas and attractive farms but conveniently blot out the hamburger joints, used car lots, shanty motels, shoddy tourist "attractions" and all the other trappings of ugly strip development.

In the last decade or so there have been sporadic political pledges to eliminate or at least minimize this visual pollution. Back in 1971, Hugh Curtis (then mayor of Saanich and chairman of the Capital Region Board) was among those advocating a clean-up drive. There were brave words from the Association of Vancouver Island Municipalities. Planners were commissioned to study the possible relocation of commercial enterprises flanking the highway, improvement of eyesores through landscaping and other measures. Two years later Robert Strachan, highways minister in the NDP administration, described parts of the Island Highway as an "utter disgrace," and said his ministry would co-operate with municipalities and regional districts in trying to improve them.

If anything has been accomplished toward that end, the results today aren't apparent. Not only is the drive as depressing as ever, but there are brand-new perspectives of commercial crudity to assault the eye.

Isn't it time to launch a new offensive — and back up the words with action? It will be costly, difficult and involve some interference with property ownership rights. But if it isn't done this route will remain forever the not-so-scenic highway.

Branded

Some patients in Woodlands Hospital, near Vancouver, are reported to have suffered violent allergic reactions after their names were stencilled on their arms in ball-point pen by hospital staff. Human Resources Minister Grace McCarthy, who has promised to investigate the incident, says the name-marking was carried out as a precautionary measure: to help identify the patients in the face of a threatened walkout by British Columbia nurses.

If the allegations are correct the staff members concerned should have their knuckles rapped. Not because they caused a needless medical problem but because they failed to recognize that patients in mental institutions have as much right to human dignity as anyone else.

Imagine a truck driver with a broken leg admitted to Royal Jubilee Hospital. Someone grabs his arm and starts writing his name on it, explaining it's for administrative reasons. Would he tolerate such insulting treatment?

It's distasteful enough that hospital patients are required to wear those little plastic name tags on their wrists. This insensitive branding of persons who cannot protest evokes nasty memories of Nazi Germany.

COMMENT/BACKGROUND

Must we turn fanatic to save our sunsets?

James Nesbitt

Mr. Nesbitt is Victoria's dean of local historians. He comments here on what's at stake in downtown development, in particular the convention centre proposed for a prime property on the Inner Harbor.

Victoria wants to progress and new buildings can be attractive — but I think the time has come to disallow any construction that would blot out our scenery, as the proposed convention centre on Wharf Street would do.

James Douglas on his first visit to this region in 1842 found the locale so beautiful that he said in a letter to a friend he could be pardoned for believing the angels had dropped it down from the clouds.

Victoria is largely Victoria because from many downtown corners you can see the harbor and the hills of Sooke. Such open vistas give one a feeling of space, as well as a lift, for out there are the salt waters and the deep forests, giving surcease from the roaring traffic.

It is to weep to consider that a convention centre along Wharf could cut out those glorious summer sunsets over the Sooke Hills, as seen from the top of Yates and Cook.

I do not wish to sound fanatical, but driving south on Douglas Street, highrises now block out parts of the Olympic Mountains. They make nasty gashes in those mountains.

It is true new buildings have always blotted out scenery. When the Parliament Buildings were opened in 1898 there were those who complained the dome interfered with the view of the Olympics. When Douglas built his Fort Victoria he cut out some views.

Enough scenery has now been blotted out. We must have no more of this, and to accomplish this aim I suppose we, the citizens, will have to become fanatics, and scream and shout in protest, as has been done over the convention centre.

I don't think visitors should have hotel rooms at the harbor's edge, if we, the residents, are going to feel all fenced in, as we surely will feel if there's any more blotting out of mountain and forest, views which set us apart.

Every time I drive out Esquimalt way I am still pained — and made furious — when I see a hideous defence ministry building on a beautiful rocky promontory, a sublime lookout point where the public could once feast on the glorious combination of nature's richest gifts to this locality.

Esquimalt council of its time was derelict in its duty in permitting such carnage — yes, carnage.

The federal government showed utter contempt for our scenery — and for our citizens — especially when there was plenty of room for this building within the Dockyard.

I stay away from driving along there now, for fear of blowing my top and picketing Esquimalt municipal hall.

Similar desecration goes on in Beacon Hill Park. The city's public works yard is now in the most heavily forested corner of the park, along Cook Street — indeed, the only part of the park that is forested — and it is now shut away from the public.

This space is filled now with trucks and graders and other necessary but hideous vehicles, growling and screeching.

Old Lovers' Lane, through the deep woods, has been cut off and turned into a parking lot for city crews.

Beacon Hill has also been defaced recently by a craze for stone flower beds. Even the top of the Hill has been all "prettied up" with stonework, when it should have been left as Nature made it.

Why these monstrous stone flower beds? What's wrong with flowers in the open soil? I sometimes think Beacon Hill should be renamed — Stonehenge.

Many of us were shocked last year when then Mayor Michael Young said the rocky piece of land on the west side of Douglas, between Michigan and Toronto, should be home for a needed new fire hall.

Had His Worship gone out of his mind? Did he not realize this piece of property is almost part of Beacon Hill Park?

Fire protection is very necessary, but what a goshawful eyesore a fire hall would be in this lovely sylvan setting.

The Beacon Hill Park Association is looked upon in some quarters as nothing but a bunch of freaks, living in the past. They are not, and, I'm telling you, if it had not been for this association, carnage in the park would be worse than it is.

I don't like the buildings the federal Ministry of Transport is erecting on the western reaches of Dallas Road, once the Outer Docks.

They are ugly buildings. Surely there could be something more artistic and in keeping with the Pacific surroundings. Ottawa seems only to design buildings that would fit into some mining town in the Arctic.

What we need is a greater public consciousness of what is going on around us — and I'm happy to report such consciousness is growing.

Let's all stand together and save what scenery is left to us, or we'll look like any old prairie town.

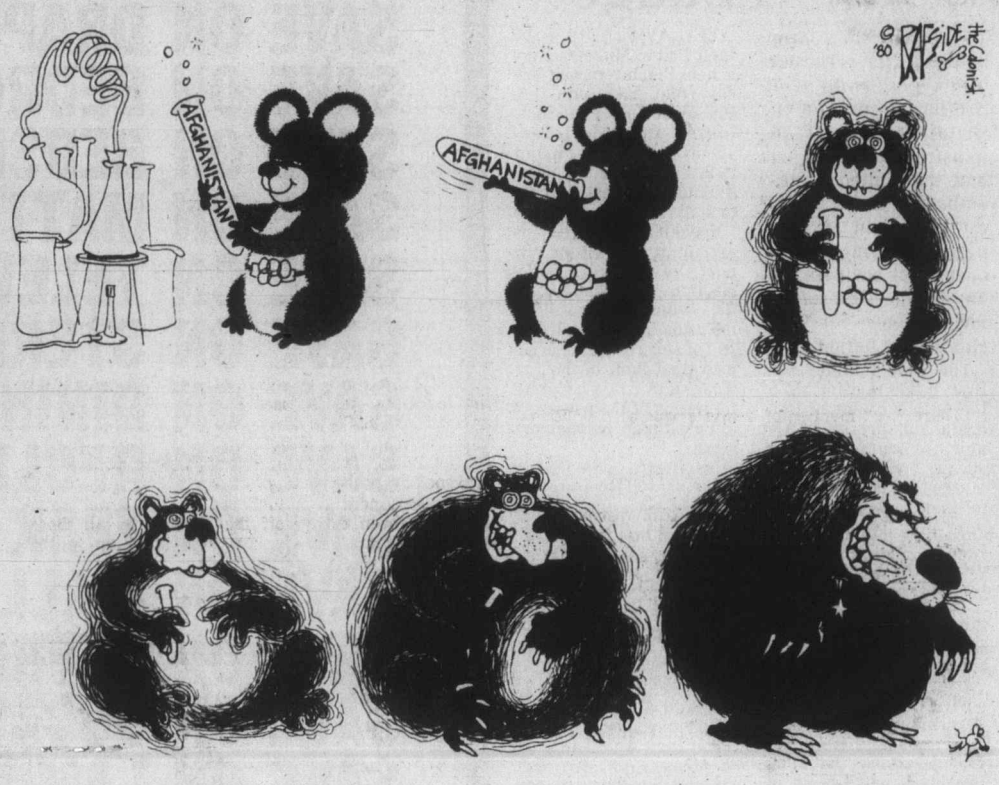

Remember 'fuddle duddle?' That isn't what Pierre said

Walter Stewart
FP News Service

OTTAWA — Hansard lies.

The official report of Parliament is supposed to contain an accurate transcription of everything that is said in the House of Commons loud enough for the Hansard reporters to catch.

But it doesn't.

Long before Canadians get to see the official record, it is cleaned up, smoothed over and altered into something suitable for family reading.

MPs — and senators, too, for that matter — are allowed to "correct" the record that first appears as a typewritten transcript ready for the printer. These transcripts are called "blues", and used to appear on blue paper. Now they appear on green paper, but they're still called blues.

I ask you.

Should we trust an outfit that doesn't even know the primary colors?

But the rot only begins there. In "correcting" their copy, the parliamentarians are allowed considerable latitude. In theory, they are only supposed to change minor errors — a chap says North when he means South, for example. What harm could it do to set that right?

From that simple, sensible beginning, however, has evolved a system in which a certain amount of creative fiddling takes place.

Someone rises and fires off something like this: "Ahm. Madam Speaker, I, uh, my, um, ugh, question. My question is ulp, for, oh, ah, the, er, Prime Minister. What, um, does he, cough, cough, mean to, snort, do about it"?

That will come out: "Mr. Speaker, my question is for the Prime Minister. What does he intend to do about this horrendous problem of inflation?"

Remember Prime Minister Trudeau's famous "Fuddle Duddle"? It is now an established fact that he didn't say "Fuddle Duddle" at all. What he said — I was there — was, "Forsooth." How that came out "Fuddle Duddle" is one of those enduring mysteries, like how they put the gooey stuff inside a Caramilk bar.

Not content to allow the parliamentarians to fudge the record, Hansard does so on its own behalf. For instance, when the Prime Minister, or some other august personage, draws an over-long bow during a speech, it is customary for the troops opposite to give him the raspberry. This comes out on the official record this way:

"Some hon. Members: Oh, oh."

Pack of lies.

What they actually said was:

An hon. Member: Ah, shut up.

Another hon. Member: Sez who?

Yet Another hon. Member: Play it on your kazoo."

The authorities have decided — as authorities will — to protect Canadians from the fact that the level of wit in Parliament rivals the talk around a water-cooler in one of the nation's grubbier detention centres.

"Some Hon. Members: Oh, oh", reads as if it might conceal some witty, but ribald, remarks.

Fat chance.

The thrust and parry of debate — as it is always called — in today's House of Commons has about as much zip as a funeral-home brochure.

On Tuesday, the first day of the Throne Speech debate, there was an exchange of barbs between John Crosbie, the former minister of finance, and Allan MacEachen, the current incumbent. Both are known for their brilliant, acerbic styles. Their duel began with Crosbie hoping that MacEachen would "copy me in all that he does. If he does, then he will serve his country well."

"Some hon. Members: Hear, hear." (Which is not what they said, of course.)

MacEachen's riposte went like this:

"Madam Speaker, I know that the hon. gentleman will be a model to me, but one aspect of his career that I will not follow is to have my first budget defeated by the House of Commons."

That's it, folks, two of the brilliant debaters in Parliament, at the top of their rollicking form, aided and abetted by a cast of hundreds.

Thought for today

Selected by Rev. Wm. Van Druten, Oak Bay United Church

When you get into a tight place and everything goes against you, till it seems as though you could not hold on a minute longer, never give up then, for that is just the place and time that the tide will turn.

Harriet Beecher Stowe

Today in History

Fire raged through downtown Toronto 76 years ago today — in **1905** — causing an estimated $11 million worth of damage. The fire broke out in a warehouse and within three hours most of the wholesale area of the city was destroyed. The flames were brought under control only when the wind changed direction suddenly.

1783 — The American War of Independence ended.

1864 — Prince Maximilian of Austria was installed as emperor of Mexico.

1923 — Egypt's first constitution was promulgated.

1941 — France left the League of Nations.

1956 — Prince Rainier of Monaco married Grace Kelly, U.S. screen star.

Candidate Regan has trouble getting it right

Cathy McKercher
Canadian Press

WASHINGTON — Ronald Reagan's credibility as a contender in the U.S. presidential race is being brought increasingly into question — but more as a result of his own utterances than those of rival candidates.

Reagan, who is way out in front of the pack for the Republican presidential nomination, seems to be following a pattern of making new misstatements before recovering from the old ones.

So far, the questionable or simply erroneous facts he sprinkles through his speeches have been relatively minor errors. But they do raise questions about the depth of understanding, knowledge and political savvy of a man who stands a chance of becoming president next November.

His most recent mistake shows his tendency to dig up information from some recess of his mind and make it public before checking its accuracy. In a conversation with a retired general and an admiral last week, he thought he heard a good story of the raw deal Vietnam veterans are getting.

At a rally the next night, apparently without checking on the story, he decided to slip it into a speech to an enthusiastic crowd of supporters. Because Vietnam was not a declared war, he said, Vietnam veterans "are not even eligible for the GI bill of rights with regard to education or anything."

Unfortunately for Reagan, the story was not true — Vietnam veterans are indeed eligible for education benefits and are entitled as well to GI home loans.

Coming as it did after a series of questionable comments in recent weeks, the mistake led to a series of stories in major news media closely scrutinizing what the candidate says and cataloguing the other strange comments he has made.

For example, he has said the U.S. Occupational, Safety and Health Administration has 144 safety regulations on climbing ladders. According to a story in *Newsweek* magazine on Reagan's problems, the administration has two regulations.

He has claimed repeatedly that President John F. Kennedy asked for a 30-per-cent tax cut in 1963. Kennedy asked for an 18-per-cent cut.

He has frequently complained that government policies support "the erosion of the family," charging that the government treats any two people who live together as a family. The census bureau rejects Reagan's claim.

He also has been dogged by questions about the accuracy of his statement that the Alaskan North Slope has greater potential oil reserves than Saudi Arabia.

The dangers in tossing off such statements almost casually are many. If he makes such errors on minor issues, analysts wonder, is he likely to do the same on matters of more importance?

In addition, there is special concern in the case of Reagan, an actor-turned-politician who served as California governor. At 69, he is the oldest candidate in the running and although there is no evidence that this is the reason for his errors, his campaign staff must be fearful of leaving any impression that his slips are a function of his somewhat advanced years.

Jean-Paul Sartre

The Globe And Mail

Quoted more widely than he was read, and read more widely than he was understood, Jean-Paul Sartre was as restless, as disturbing, as irritating and as dangerous to ignore as a conscience.

He was impossible to categorize — a writer whose life was more eloquent than his writing, a moralist and a Communist who mistrusted moral codes and ideologies as escape hatches from moral responsibility, a philosopher who shunned all glittering illusions of order and harmony to grope painfully through the dark realities of the time he lived in.

The notion that he was a counsellor of despair was a gross distortion of the truth. He did not invent the despair. He inherited it, ready-made. In a century that witnessed two world wars of unprecedented ferocity, the massacre of the Armenians, the Gulags, the Holocaust, the Indochina Wars, a century in which the old faiths had lost their certainty and the new faiths had proved their inadequacy, despair comes by itself, of natural causes.

For Jean-Paul Sartre the despair was just a reality recognized. It was the necessary point of departure for an exploration, without maps or guides, that showed us how a life of full, moral and responsible humanity, making its own decisions and accepting responsibility for them, was still possible, even in the darkness cast by all the lights that failed. That example was a counsel, not of despair, but of hope.

GORDE HUNTER

one man's opinion

The question of Olympic boycott is far from resolved. The United States, along with some African countries, have pulled out and it would appear at least some European nations will follow suit by destroying the myth of athletic sanctuary during troubled times.

Canada, said Joe Clark, when that worthy was still residing at 24 Sussex Drive, would follow suit—would not send a team to the Olympic Games in Moscow. Clark said this country had to show the strongest support to its best friend. There was no equivocating, no shilly-shallying because of about-to-be-completed grain contracts, just a straight-forward boycott.

But Pierre Trudeau has not been as forthright since regaining omnipotence and has, to this point, shown little haste in giving even lip service to support for a United States boycott. It is not surprising, although hopefully he will see the light soon and make Canada's commitment against the Russian invasion of Afghanistan.

It is not surprising in light of Trudeau's past well-documented leanings toward Russia's doctrine. Spare a few moments for a capsule review of those leanings.

Starting in 1941, when many Canadians were busy fighting a war, Pierre Trudeau was associated with the red-supported Bloc Populaire, an organization not supportive of Canada's war effort.

In 1947 he attended the London School of Economics and was quoted as saying Marxist professor Harold Laski was "the most stimulating and powerful influence" he had encountered.

THE YEAR 1951 saw Trudeau launch the leftist paper, *Cite Libre*. Some of his collaborators in that venture were the editor of the *Marxist Review*, Stanley Ryerson, and Professor Raymond Boyer, convicted of Soviet espionage in the Gouzenko case.

In 1952 it was off to Moscow as leader of a delegation to the Moscow Economic Conference and in 1953 you might recall Himself was barred entry into the United States as an "inadmissable" person.

He led a delegation to Peking in 1960 for a Red victory celebration. In 1961 the book *Social Purpose for Canada* was published—complete with an article by Trudeau lauding Mao Tse-tung. In 1962 he was appointed to the executive of the extreme left Canadian Peace Research Institute.

There was his not-so-long-ago visit to Cuba and his praise of Fidel Castro. Also remember the sending of our tax dollars to Cuba in grant form at roughly the same time Castro was sending his Soviet-trained troops to spearhead the Communist advance.

IF CANADA DOES announce a boycott in compliance with the United States, remember Canada and Canadian companies, will not lose any great amount of money. I understand one travel agency is on the hook for a fairly big sum, but certainly nothing compared to the money about to be lost by companies in the U.S.

NBC, owners of the television rights, paid $87 million for the rights plus another $13 million in crew and equipment expense. Close to 90 per cent of this will be recovered through insurance. But NBC had already sold nearly 1,000 minutes of advertising at $165,000 per minute. That cannot be recovered. Levi-Straus could be out $3 million and Coca-Cola is on the hook for at least $7 million of irretrievable outlay.

Many U.S. companies gave large sums to the Russian organizing committee and there can be no hope for recompense. So amateur sport isn't without cost after all and amateur Olympic sport is not, as it always claimed, without politics.

Pierre Trudeau might announce a Canadian boycott, but there should be no great standing ovation given for an act that should have been automatic and hard on the heels of the U.S. announcement.

* * *

THE EMBATTLED Sam Bawlf says he heard hysterical nonsense from amateur engineers such as Gorde Hunter when arguments raged as whether the roof of the Crystal Garden was going to cave in. Not so, Samuel—you might recall this corner was in your corner in the fight to save the Crystal—and applauded your strong efforts at that time. Accept the praise for Crystal and for your refurbishing of historical buildings, but also accept criticism for the costly pipe dream of tunnel and/or fixed-link water crossing from the mainland. . .

The *Colonist* welcomes letters from readers. Please limit them to 200 words, sign them, include your address and a phone number where you can be reached during the day. Letters may be edited. Name and address of writers will be published with letters used.

There's power in majority

I cannot believe what I read in the April 11 *Colonist*. The hovercraft being leased from Boeing, in Seattle, by Canada is to be manned by Americans. Fly their flag and the taxpayers of B.C. are paying the bill? Foul!

All this, because the Social Credit government can't swallow its pride and say "We made a mistake—we'll use the *Princess Marguerite*.

What's the matter with us? Trudeau shoves us from the east, Premier Bennett from the west, and only a few Canadians air their grievances. This is not justice.

Speak up and these two governments would have to listen. There is still power in the majority, as the "west" well knows.

MRS. EILEEN NATTRASS,
225 Belleville St.,
Victoria.

MEXICO'S MAZATLAN. . . *. . . IT'S A STATE OF MIND*

By DON COLLINS
Colonist reporter

Romantic paradise has ratty tinge

MAZATLAN, Mexico — The Colonel attacks his pork chop with the determination of a man bent on victory at any cost. At last the stubborn chop yields to the thrust of his dinner knife.

"Zis is good, yes?"

It isn't, really. But The Colonel hasn't conceded defeat since those last dark days with the German army outside Moscow. And that was more than 35 years ago.

The bitter cold of a Russian winter is easily forgotten in the soothing warmth of this growing tourist spot on Mexico's west coast. It is an atmosphere that lulls men like The Colonel into ready acceptance of a piece of meat resembling an old rubber boot.

It is the same for The Albertans (Group No. 1). The four of them smile benignly as a waiter in dinner jacket serves them at a table covered with fine linen.

Very nice, except that the unchanged linen bears the splattered scars of previous servings.

THE SMILES REMAIN in place as the waiter wipes the plates with the same rag he has just used to brush crumbs from the table-cloth.

Earlier, an expatriate Canadian had said: "Remember, don't judge things by what you are accustomed to at home. This isn't home. It's Mexico. It's different."

She is right.

The observant outsider who has been here a few days becomes convinced that Mexico is not actually a place, but a state of mind. Nothing like this could really exist.

There is, for instance, the changing scenery.

Sitting here on a third-floor balcony of the Hotel de Cima you have become transfixed by the magic of day's end. Beyond the traffic of el Paseo Claussen and the broad expanse of beach, a blushing Mexican sky is submitting to the sun's final lingering kiss. Soon it will follow its seducer beneath the blanket of night.

ALL VERY ROMANTIC . . . until the vision of the sun and sky is replaced by one of rats. Big, fat sewer rats. Saucy inhabitants of a subterranean paradise who have scampered into the open under cover of darkness to attack an unoccupied refreshment stand in pairs and platoons of four.

It is their time of day on the soft beaches of Mazatlan. If this isn't a romantic setting for the human observer, it can be for the rats. Occasionally boy meets girl among the discarded scraps.

Somehow the travel brochure has overlooked this little piece of nightly entertainment. As a matter of fact, it has overlooked a lot of other interesting features.

There is no mention of a mysterious air conditioning system that manages to bring you the tantalizing aroma of stale cigarette smoke and, incredible as it may seem, the occasional strong whiff of booze.

AND THE TRAVELLER is left to discover for himself the joys of a hotel water system that falls into a state of paralysis from one to four times a day. There is nothing quite as exciting as being hit with that Mexican delight, Montezuma's Revenge, only to find that the toilet won't flush and the taps won't produce water.

Other Canadians and Americans may or may not be aware of what is happening around them. They aren't saying. There is a suspicion that since they are paying $2,000 to $3,000 per couple to romp in the sun for two weeks, they aren't going to admit to anyone—least of all themselves—that this isn't the life of the Gods.

They tend to ignore the smell of sewers, the litter in some hotel hallways, the general impression that Mazatlan would not get a stamp of approval from Good Housekeeping. They seem oblivious to the fact that dining is no longer inexpensive, regardless of what some pampered travel writers say. There is little comment about a tab of more than $30 (Canadian) for a simple shrimp dinner for two, including a single drink and dessert for one.

THERE ARE MORE important things to talk about, particularly if you are from the oil-rich province of Alberta and seeking to convince the natives that you are the neo-Texans of Canada.

It doesn't always go down well.

The Albertans (Group No. 2) sit in a bar alongside a pool and engage a local shrimp fisherman in small talk.

"Americanos?" inquires the shrimper.

"Canadians," replies Mr. Alberta, adding—with much more emphasis—"We're from Alberta. You've heard of Alberta?"

"No. I only know of that place they call Toronto."

The Albertans look wounded.

"That's in the east," stammers Mrs. Alberta. Direction, where Canada is concerned, is meaningless to the shrimper.

"Look," says Mr. Alberta, "maybe I should say the city of Calgary or the city of Edmonton."

"I only know of Toronto," says the shrimper with a shrug.

TO THE ALBERTANS, there is only one thing worse than having less recognition than Toronto. And that becomes evident the next day.

At breakfast The Albertans (Group No. 1) are asked the usual question by a waiter.

"Americanos?"

"No, Canadians."

"Ah, Can-aa-dee-uns, you are from Quebec—no?"

There is a moment of stunned silence. How dare anyone imply such a thing?

"Alberta," two of them finally say.

"The city of Calgary," cries a third. The fourth nods.

The waiter is perplexed.

"These two places—I don't know how you call them—they are in Quebec?"

There is an anguished cry. Four appetites die at the same time.

LATER IN THE DAY there is talk about oil. The Mexicans like to answer questions about it. Their country is now entering the big leagues of the oil world, although there is no sign yet of prosperity among the masses.

A population of 69 million with an average annual income in 1979 of about $1,200 is not what you call prosperity. Nor is Mexico City with 13 million people and massive slums.

Oil seems to mean little at the moment to the one million Mexicans entering the work force yearly to find only 600,000 jobs awaiting them. Until now it has meant 400,000 must slip over the U.S. border or face the prospect of starvation in a country where begging takes the place of welfare programs.

THOSE WHO ENTER the U.S. illegally end up with the lowest paying jobs. Still, they manage to send $3 billion a year to the families they left behind—something that almost doubles the annual intake of the flourishing tourist industry.

Maybe it is some of this money that has helped bring large crowds of Mexicans to the beaches of Mazatlan at this time for Holy Week. They have added greatly to a local population of about 300,000.

Sun worshippers stroll along Mazatlan beach. . . but does it really exist?

The beaches are crowded now with tents—some of them elaborate structures, others nothing more than tiny shelters made of old bed sheets.

The holiday squatters sit outside at night strumming guitars and singing. They do no worry about faulty taps and air conditioning. They are happy just to be here by the sea.

ONLY THE SPOILED outsider thinks of sanitation.

"What about . . . ah . . . er . . . what about bathrooms?" you ask Alberto, the friendly shopkeeper.

"The sand," he says matter-of-factly. "What else can there be? The government does not build such things for them."

So, for the remaining days of your visit you do not swim in the sea—just in case.

Nor does The Colonel.

But neither of you complains.

"After all, it is their beach," says your wife. "It is good to see them enjoying it."

Her sentiment is not shared by the sewer rats. They have been driven off the beaches by all these human invaders. Perhaps they will show up in the diningrooms and demand clean linen.

THE HOLIDAY IS nearing an end now and you go with The Colonel to Senor Frog's, a well-advertised restaurant that attracts long lineups.

Edging your way through the door, you are confronted by the head-splitting crash of super-high-volume disco music, of screaming people and raving waiters. It is evident you have entered upon one of two things: the continuation of the Second World War, or an exercise in organized madness.

WAITERS WHO CANNOT hear bring the wrong orders. A man at the other end of your table takes sick. His wife begins to cry. No one seems to notice.

The Colonel does not wait to get the right or wrong food. His ears were damaged by artillery fire outside Moscow. He can stand this new assault no longer.

Raising himself slowly from the table, unnoticed by the sobbing woman, he threads his way through the slightly insane crowd and disappears.

It is his first retreat since the Russian Front.

Later, you find him back in the diningroom of his hotel eating a pork chop.

The table-cloth is soiled, but The Colonel is happy.

You don't have to listen to a soiled table-cloth.

SUBURBAN
3377 DOUGLAS at SAANICH RD.
386-6131

APRIL SAVERS
Big On Selection . . . Big On Reductions!

1980 Mercury BOBCAT
12 in Stock
2-Doors,
3-Doors,
Wagons

EXAMPLE: 1980 BOBCAT 2-DOOR SEDAN

★ Medium Red Metallic
★ Glamour Paint
★ 4-Speed Manual Transmission
★ Deluxe Bumper Group
★ Front Disc Brakes
★ AM Radio
★ Protective Vinyl Coating
★ Bright Window Frames

Stock No. 0-336

SAVE $339.40 WAS 5524.40 NOW 5185.00

1980 FORD PICK-UPS
Over 70 Units in Stock . . . Immediate Delivery

EXAMPLE:
1980 FORD F250
STYLESIDE PICK-UP
★ Light Sand Colour
★ Ammeter and Oil Pressure Gauges
★ 4-Speed Manual Transmission
★ Power Steering
★ Low Mount Western Mirrors
★ AM Radio
★ 60 Amp. Alternator
★ Security Lock Group

Stock 0-94

SAVE 1169.40 WAS 8755.40 NOW 7586.00

SUBURBAN MOTORS LTD. 3377 DOUGLAS ST., VICTORIA 386-6131
Dealer Lic. No. 5528
MERCURY
LINCOLN CONTINENTAL MARK VI VERSAILLES MERCURY MARQUIS COUGAR XR7 CAPRI MONARCH ZEPHYR BOBCAT FIESTA SAFE-BUY USED FORD TRUCKS

Provincial Court

A Seattle man was given a 15-day jail sentence Friday in Victoria provincial court for a 2½-hour driving exhibition Thursday night on Greater Victoria streets.

John Richard Walker, 29, pleaded guilty to dangerous driving, impaired driving, failing to report property damage, and two counts of failing to remain at the scene of an accident.

Crown counsel Robert Mulligan told Judge Blake Allan the series of incidents began at about 7:50 p.m. when Walker's vehicle knocked over a sign on a traffic island and flattened some shrubbery at Cedar Hill Cross Road south of McKenzie.

About 20 minutes later, Walker was travelling south on the Pat Bay Highway in the 5700-block when he passed a vehicle on the inside and cut in front of it, clipping a fender and causing about $100 damage. Walker didn't bother to stop, Mulligan added.

At about 10:25, Walker was stopped at a red traffic light and was revving his motor waiting for the signal to turn green. However, his car rolled backwards and hit a vehicle driven by Constable Ian Hooey of Esquimalt police. Hooey had honked his horn warning Walker of the impending accident.

As the off-duty officer was about to speak to Walker, the visitor roared off on a green light, and a chase began with Walker changing lanes at speeds up to 80 kmh, court was told.

At Blanshard and Caledonia, Walker's vehicle fishtailed across the intersection, forcing a number of drivers to take evasive action.

Speeds reached 120 kmh before Walker reached Blanshard and Hillside. There all northbound lanes were blocked by traffic and Walker went over the curb to go around, nearly sideswiping another car.

Saanich police took up the chase at the Pat Bay Highway and eventually stopped Walker by placing police vehicles in front of and behind him.

Walker told police he had been drinking since 2 a.m. that day, and subsequent breath test readings of .25 and .24 per cent were obtained.

Mulligan also informed the court Walker faced drinking-driving charges in Tukwila, Wash., and was intending to go to Virginia to work as soon as some funds arrived in the mail.

Duty legal aid lawyer Steven Kelliher said Walker had been on Vancouver Island for about a month on vacation and was drinking with friends at the Six Mile House beer parlor that day.

He said Walker didn't remember getting into his car or much about what happened that night.

Allan imposed 15-day jail terms on all charges, to be served concurrently, and ordered that Washington state and Canadian immigration authorities be notified of the proceedings.

JUDGE William Ostler handed out concurrent, one- and six-month jail terms to a 47-year-old Sooke man who pleaded guilty to his eighth and ninth drinking-driving charges since Oct. 17, 1962.

Harry Eric Liddle, of 1993 Kaltasin, changed his pleas to guilty on March 31 and April 2 charges of impaired driving.

The March 31 incident took place at 9:45 p.m. after Liddle was caught speeding by a radar trap on Sooke Road. Subsequent breath test readings of .20 and .19 were obtained, crown counsel Don Laughton said.

On April 2, Liddle's vehicle was found in a ditch shortly after 3 p.m. at Strandlund and Selwyn. Youths at the scene told Colwood RCMP they had seen the driver running down the road. Liddle was apprehended, and readings of .23 and .22 were obtained.

Liddle had received four fines—the last one of $1,200 on Aug. 23, 1978—and three jail terms for his previous impaired convictions.

"I know I definitely have a drinking problem," Liddle admitted.

Ostler said he would strongly recommend Liddle's sentences be served at the Alouette River unit where he could receive treatment for his alcoholism.

A 17-YEAR-OLD Grade 11 student at Stelly's Secondary School pleaded guilty to his second and third drinking-driving convictions in less than two months and was fined a total of $200, ordered to perform 200 hours of community service work, and banned from driving for one year.

Barry Colin Sam, of 1274 Stelly's Cross Road, pleaded guilty to two counts of impaired driving.

He was stopped shortly after midnight Oct. 6 by a roadblock at Lochside and Bakerview, and two readings of .16 each were obtained.

On Oct. 31, Sam was stopped by Sidney RCMP after making a wide turn at Beacon Avenue and Pat Bay Highway at 3:20 a.m. This time, the readings were .16 and .15.

Sam had been convicted of driving with a blood-alcohol content over .08 March 11 and received a one-day jail term, 30 hours of community service work, six months probation, and a six-month driving prohibition.

Kelliher said Sam was heavily involved in sports and did not think he had a drinking problem.

Ostler levied fines of $50 and $150 and also placed Sam on probations of one and two years.

A 19-YEAR-OLD youth was fined a total of $200 in connection with a Feb. 18 incident at Spectrum Community School, 957 West Burnside.

Sheldon John Scott, of 280 Wilfert, was fined $50 after pleading guilty to causing a disturbance by shouting and another $150 after pleading guilty to wilfully setting a false fire alarm.

Court was told Scott and some companions were in the school about 2:45 p.m., shouting and disturbing classes as well as members of the public who were there because it was federal election day and the school was being used as a polling station. The shouting was so loud the principal had to interrupt a meeting he was attending to find out what was going on.

The youths then ran and Scott pulled a fire alarm in the building, Mulligan said.

Scott was chased and apprehended by staff members and, when asked by Saanich police why he did it, replied: "Why does anyone have a reason for doing anything? Why do you climb a mountain?"

Scott said he was not a student at the school but had a girlfriend attending classes. He said he was denied a right to visit her.

He's the Hans of time

—CP

Hans Sandker of Strathroy, Ont., always knows what time it is. He shows off the clock he made that is accurate to one minute a year. The face of the clock tells the time in any country in the northern hemisphere. It also indicates the lunar phase and has a thermometer and barometer.

Plan aims to spread party wins

CALGARY (UPC) — The Canada West Foundation unveiled its proposal Friday for a revised House of Commons that would have given Liberals seats in the west and Conservatives some Quebec seats if it had applied in the last election.

The proposal calls for expansion of the present 282-seat House of Commons to 330 seats with 75 members to be elected on a proportional basis by province.

"PROPORTIONAL representation won't come close to solving the problem of regional division in Canada," said Professor David Elton, co-author of the study.

"But at least it will prevent a situation where a prime minister appoints people who aren't duly elected representatives to serve in the cabinet."

Canada West commissioned Elton and fellow Alberta political scientist Roger Gibbins to produce the study that was presented by foundation president Stanley Roberts to government officials in Ottawa earlier this week.

UNDER THE PROPOSAL the standings in the Feb. 18 general election would have been Liberals 167, Progressive Conservatives 117, and NDP 45.

The present parliamentary standings are Liberals 147, P.C.s 103, and NDP 32.

Elton, of the University of Lethbridge, said proportional representation would not have significantly changed the balance of power in the last election, but it would have given Liberals more seats in western Canada and the Conservtives more seats in Quebec, as well as increasing NDP representation across the country.

HE CHARGED THE PRESENT electoral system "distorts the popular will" by allowing situations such as that in Alberta where the Liberals got 24 per cent of the vote without electing a single member.

He said many other western countries use proportional representation; Canada is now one of only four countries using the British system where individual members elected by a plurality comprised a whole Parliament.

Elton warned that any proposals for electoral reform must be "not only for the good of the country but for the good of the governing party," otherwise there is little chance of implementation.

THE STUDY PROPOSES 255 MPs be elected in constituencies and another 75 be selected in proportion to the popular vote in each province.

Elton calculated the system would have resulted in two Liberal MPs for Alberta in the 1980 election and four Conservatives in Quebec. But, Elton said, every election since 1957 would have put the same party in power.

Forest fires double

B.C.'s forest fire season has started with more than double the number of fires reported in the same week a year ago.

The fire protection branch of the forests ministry reported 94 fires last week with 53 still burning. A year ago the total fire count for the week was 40 fires.

Hardest hit areas were the Kamloops and Cariboo forest regions with 72 wildfire outbreaks. Total area burned was 597 hectares, nearly 15 times the area burned a year ago.

The Cariboo and some areas of the Kamloops district are already contending with drought conditions and the situation is expected to worsen.

Protection officials said three air tankers were fighting the current fires "although aerial attack forces are not usually required until May."

And already the officials are asking the public to appreciate the fact that the drought is already here in many areas and to use caution in the bush.

Community-style prison life urged

EDMONTON (CP) — Prison life should reflect community life with inmates working for a wage, paying taxes and helping to defray the costs of their maintenance, Solicitor-General Bob Kaplan said Friday.

In a speech to the John Howard Society of Alberta, Kaplan said such an approach would also involve giving prisoners the right to vote and the opportunity for private family visits.

He said he was hoping to implement a family visitation program by the end of the year.

A prison environment should be as normal and peaceful as possible because a person who becomes an inmate retains his liberties and rights as a citizen, except those that may be taken away in the interest of security, Kaplan said.

And while this means inmates should have access to more opportunities in prison, they should also be expected to assume more responsibilities, he said.

Inmates should be expected to assume responsibility for finding a job.

"At the same time, it means that that job should bring some form of reasonable renumeration," Kaplan said. "It means that the inmate should pay taxes; it means that the inmate should be expected to help defray the costs of his own maintenance and to contribute to his family's upkeep.

"It means that, while he may acquire the right to vote, a matter which I have under consideration, he should also have the responsibility of making a contribution to society through the industries or the services of the institution."

Such a program should also involve private family visits, he said. Saskatchewan has had a family visitation program for almost 10 years.

"This program, which I am hoping to settle and implement towards the end of this year, is being introduced not solely out of concern for the inmate."

"It includes a concern for keeping families together; it includes a concern that children will be able to maintain a reasonable relationship with both their parents." Kaplan said he wants to create as normal an institutional environment as possible because "virtually all inmates return to society at some time."

"We have to prepare the inmate of today to live in the society of tomorrow."

Flight of the bees was a real killer

PHOENIX, Ariz. (UPI) — The flight of the bumble bees turned into their swan song.

To replace bees killed by the Canadian winter, Hughes Air West agreed earlier this week to ship five million bees to Edmonton, in two-pound containers holding 8,000 to 10,000 bees each, with a queen in each container and sugar water for food.

But when the plane landed, crew members found only millions of dead bees.

Officials said they did not what caused the mass death, though one Canadian researcher blamed it on a "thermal accident."

"We feel very, very bad," said Ken Orletsky, owner of Bee World, who arranged the flight.

"It's no one's fault. We have been up all night trying to figure this out. Doctors are examining the bees under microscopes to find out what went wrong."

Orletsky, who lost $9,000 on the enterprise, said he used trucks before but rising fuel costs and the deaths of many truck-borne bees convinced him to try air freight.

The airline had flown bees before without mishap, said Hughes spokesman Dave Buskirk.

"That many bees generate a lot of heat themselves; they may have suffocated," he speculated.

GREAT SPRING SALE

Shop Woodward's for country's best & top artists at savings!

your choice 5.99

OTHER CBS COUNTRY ARTISTS

Lynn Anderson, Johnny Cash, Ray Price, Tammy Wynette, Willie Nelson, Oakridge Boys, Tanya Tucker, Moe Bandy & Joe Stampley, Marty Robbins, Roy Orbison

SALE 3.99 to 5.99

WOODWARD'S TRANSONIC SOUND CENTRES

Woodward's

The Store That Has It All!

Woodward's Mayfair, phone 386-3322. Store Hours: 9:30 a.m.-5:30 p.m. Monday, Tuesday and Saturday. Evening shopping Wednesday, Thursday and Friday nights 'til 9:00 p.m.

Store chain bought

WINNIPEG (CP) — A western Canadian syndicate announced Friday the purchase of a group of retail stores from Gamble-Skogmo Corp. of Minneapolis for $100 million.

The group of stores, established in 1917, is one of the oldest retail organizations in western Canada and had been operated by Gamble-Skogmo since 1947.

CanWest Capital Corp. of Winnipeg, Cavendish Investment Group of Calgary and Richard Hobbs of Winnipeg announced at a news conference they completed arrangements this week for the purchase of the stores.

The group, which includes hardware, variety and department stores, has 526 stores across Canada.

I. H. Asper, chairman of CanWest, said the purchase followed about six weeks of intensive negotiations.

The Cavendish Group, headed by Winnipeg-born Richard Bonnycastle, tried to buy the stores from Gamble-Skogmo a year ago for a reported $90 million.

However, the deal fell through at the last minute because of legal difficulties, George Ploder, Cavendish vice-prsident, told reporters.

Gambles has six department stores located in Regina, Winnipeg and Saskatoon. Macleods, which specialized in hardware goods, has 267 stores located mainly in rural centres in western Canada. The Stedman group has 259 stores across Canada with its major market in Ontario and the Maritimes.

Options

Options			Vol	Int	Last	Close
Ab Prc	My	20	15	636	50	$18⅝
Ab Prc	Ag	17½	15	184	$2¼	$18⅝
Ab Prc	Ag	20	13	229	120	$18⅝
Ab Prc	Ag	22½	10	789	70	$18⅝
Ab Prc	Nv	25	10	94	80	$18⅝
Alt GA	My	25	22	590	160	$25⅝
Alt GA	My	27½	3	578	50	$25⅝
Alt GA	My	30	36	581	45	$25⅝
Alt GA	Ag	25	3	239	$3¼	$25⅝
Alt GA	Ag	27½	12	438	$2⅛	$25⅝
Alt GA	Ag	30	6	651	160	$25⅝
Alt GA	Ag	32½	5	122	100	$25⅝
Alt GA	Nv	32½p	1	2	$7½	$25⅝
Alcan	My	27½	2	295	190	$27¾
Alcan	My	27½p	74	170	95	$27¾
Alcan	My	30	40	566	75	$27¾
Alcan	My	30 p	19	102	$3	$27¾
Alcan	My	32½	12	366	35	$27¾
Alcan	My	32½p	11	132	$5	$27¾
Alcan	My	37½	10	603	10	$27¾
Alcan	Ag	22½	7	47	$6¼	$27¾
Alcan	Ag	27½	3	297	$4¼	$27¾
Alcan	Ag	30	244	603	$2⅛	$27¾
Alcan	Ag	35	13	526	100	$27¾
Alcan	Nv	27½	30	30	$4¾	$27¾
Alcan	Nv	30	80	155	$3¾	$27¾
Alcan	Nv	30 p	10	25	$3¾	$27¾
Alcan	Nv	32½	7	86	$2¾	$27¾
Alcan	Nv	32½p	5	6	$5½	$27¾
Alcan	Nv	35	4	134	$2½	$27¾
Aquitn	Jn	40	50	63	$10⅝	$47½
Aquitn	Jn	50	50	583	$4½	$47½
Aquitn	Jn	65	1	417	135	$47½
Aquitn	Sp	50	1	257	$8¼	$47½
Aquitn	Sp	60	9	238	54	$47½
Aquitn	Sp	65	1	127	$3¼	$47½
Aquitn	Dc	50	1	1	$11¼	$47½
Asama	Ap	17½	5	1	$2⅞	$20⅛
Asama	Ap	20	46	188	20	$20⅛
Asama	Ap	20 p	6	24	10	$20⅛
Asama	Ap	22½	5	371	1	$20⅛
Asama	Ap	22½p	6		$2⅝	$20⅛
Asama	Ap	25 p	3		$5	$20⅛
Asama	Jy	20	32	331	$2⅞	$20⅛
Asama	Jy	20 p	5	142	175	$20⅛
Asama	Jy	22½	67	303	$2⅛	$20⅛
Asama	Jy	25	16	480	135	$20⅛
Asama	Jy	27½	1	514	100	$20⅛
Asama	Oc	17½	3	23	56	$20⅛
Asama	Oc	20	3	18	$4⅛	$20⅛
Asama	Oc	20 p	6	49	$2⅛	$20⅛
Asama	Oc	22½	7	62	$3¼	$20⅛
Asama	Oc	22½p	5	11	$3¼	$20⅛
Asama	Oc	25	12	222	$2¼	$20⅛
Asama	Oc	30	3	229	150	$20⅛
Bell Can	My	17½	3	101	$2⅛	$19⅜
Bell Can	My	20	58	1179	35	$19⅜
Bell Can	My	20 p	2	19	100	$19⅜
Bell Can	Ag	17½	11	232	$2¾	$19⅜
Bell Can	Ag	20	24	912	110	$19⅜
Bell Can	Ag	20 p	5	31	125	$19⅜
Bell Can	Nv	17½	44	451	$3	$19⅜
Bell Can	Nv	20	69	590	160	$19⅜
Brscn A	My	25	4	617	110	$24¼
Brscn A	My	27½	22	405	30	$24¼
Brscn A	Ag	25	4	511	$2½	$24¼
Brscn A	Ag	27½	3	169	165	$24¼
Bk Mtl	My	24⅝	10	1374	30	$23¼
Bk Mtl	Ag	22½	10	154	$2½	$23¼
Bk Mtl	Ag	24⅝	52	836	100	$23¼
Bk Mtl	Nv	22½	6	251	$2⅞	$23¼
Bk Mtl	Nv	25	10	162	155	$23¼
Bk NS	Sp	22½p	10	10	80	$24¼
Bk NS	Sp	25	85	241	110	$24¼
Bk NS	Dc	25	85	94	160	$24¼
BP Can	Ap	27½	4		$13	$40
BP Can	Ap	30	1	15	$10	$40
BP Can	Ap	32½	5		$7	$40
BP Can	Ap	40	46	199	1	$40
BP Can	Oc	35	5	41	$10½	$40
Bow Val	Ap	35	2		$6	$40¼
Bow Val	Ap	40	92	4	25	$40¼
Bow Val	Ap	40 p	16	82	5	$40¼
Bow Val	Ap	45 p	21	1	$4½	$40¼
Bow Val	Ap	50 p	55		$9	$40¼
Bow Val	Ap	55 p	45		$14⅜	$40¼
Bow Val	Jy	40	14	142	$5½	$40¼
Bow Val	Jy	40 p	10	41	$4½	$40¼
Bow Val	Jy	45	33	405	$3¾	$40¼
Bow Val	Jy	50	21	707	$2½	$40¼
Bow Val	Jy	50 p	1	38	$10½	$40¼
Bow Val	Jy	55	27	471	$2	$40¼
Bow Val	Jy	60	8	1067	100	$40¼
Bow Val	Oc	40	6	104	$7½	$40¼
Bow Val	Oc	45	20	173	$6	$40¼
CBth A	Jy	15	19	259	90	$14½
CP Ltd	Ag	35 p	20	82	180	$38⅛
CP Ltd	Ag	40	7	389	$3	$38⅛
CP Ltd	Ag	45	2	245	140	$38⅛
CP Ltd	Ag	50	18	217	60	$38⅛
CP Ltd	Nv	35	2	103	$7¼	$38⅛
CP Ltd	Nv	35 p	10	22	$2¼	$38⅛
CP Ltd	Nv	40	2	64	$4¾	$38⅛
CP Inv	My	35	2	42	$4¾	$38¾
CP Inv	My	40	1	171	175	$38¾
CP Inv	Ag	40	1	163	$3⅝	$38¾
Denis	Ap	40	15		175	$41
Denis	Ap	45 p	3		$3½	$41
Denis	Jy	45	24	180	$3⅝	$41
Denis	Jy	50	60	248	175	$41
Denis	Oc	35 p	11	18	$2	$41
Dom M	Ap	60	13	5	$6¼	$66½
Dom M	Ap	65	9	15	100	$66½
Dom M	Jy	60	2	35	$10½	$66½
Dom M	Jy	70	2	77	$5¾	$66½
Dom M	Jy	75	1	23	$5	$66½
D Pete	Ap	40	36	76	$22	$62½
D Pete	Ap	45	4	37	$17½	$62½
D Pete	Ap	50	52	202	$12	$62½
D Pete	Ap	55	32	126	$7⅝	$62½
D Pete	Ap	60	169	81	$2⅛	$62½
D Pete	Ap	60 p	29	215	5	$62½
D Pete	Ap	65	55	524	1	$62½
D Pete	Ap	65 p	51	150	$2¼	$62½
D Pete	Ap	70 p	17	61	58	$62½
D Pete	Jy	50	2	294	$17	$62½
D Pete	Jy	50 p	1	90	160	$62½
D Pete	Jy	55	1	525	$13½	$62½
D Pete	Jy	55 p	1	136	$3½	$62½
D Pete	Jy	60	60	719	$10½	$62½
D Pete	Jy	60 p	13	264	$4¾	$62½
D Pete	Jy	65	48	809	$7½	$62½
D Pete	Jy	65 p	20	180	$7	$62½
D Pete	Jy	70	135	871	$5½	$62½
D Pete	Jy	75	9	871	$4½	$62½
D Pete	Jy	80	39	973	$3⅛	$62½
D Pete	Jy	85	19	879	$2½	$62½
D Pete	Oc	55	7	295	$17½	$62½
D Pete	Oc	55 p	1	38	$4½	$62½
D Pete	Oc	60	14	479	$14¾	$62½
D Pete	Oc	70	30	466	$10¼	$62½
D Pete	Oc	75	8	582	$8½	$62½
D Pete	Oc	80	8	500	$7	$62½
D Pete	Oc	85	12	743	$5⅞	$62½
Gulf C	My	100	9	236	$40	140½
Gulf C	My	100 p	1	172	30	140½
Gulf C	My	110	5	261	$31	140½
Gulf C	My	110 p	9	99	95	140½
Gulf C	My	120 p	36	189	$2	140½
Gulf C	My	130	14	404	$15¼	140½
Gulf C	My	140	34	510	$10⅛	140½
Gulf C	My	140 p	24	97	$8	140½
Gulf C	My	150	15	463	$6	140½
Gulf C	My	150 p	22	48	$14½	140½
Gulf C	My	160	6	268	$3¾	140½
Gulf C	My	170	35	603	$2	140½
Gulf C	My	180	13	959	140	140½
Gulf C	My	190	21	432	80	140½
Gulf C	Ag	95 p	2	107	180	140½
Gulf C	Ag	100	6	355	$47	140½
Gulf C	Ag	110 p	5	52	$4½	140½
Gulf C	Ag	120 p	1	45	$7	140½
Gulf C	Ag	130	3	183	$28	140½
Gulf C	Ag	140	6	360	$22	140½
Gulf C	Ag	140 p	1	28	$14¾	140½
Gulf C	Ag	150	10	305	$19	140½
Gulf C	Ag	160	1	280	$15½	140½
Gulf C	Ag	170	51	135	$12	140½
Gulf C	Ag	180	19	514	$9¼	140½
Gulf C	Ag	190	6	182	$7⅝	140½
Gulf C	Nv	130	2	12	$34½	140½
Gulf C	Nv	150	5	46	526	140½
Gulf C	Nv	170	1	49	$18¾	140½
Gulf C	Nv	180 p	1	18	542	140½
Gulf C	Nv	190	2	271	$13½	140½
HB Mn	Sp	27½	4	27	$2½	$24
HB Mn	Sp	32½	4	24	110	$24
Husky	Ap	70	1	1	$9½	$79
Husky	Ap	80	16	20	10	$79
Husky	Ap	85	24	84	1	$79
Husky	Jy	80	25	104	$10½	$79
Husky	Jy	100	9	171	$3¾	$79
IAC	Jn	7½	5	9	$3¾	$11
IAC	Jn	12½	35	428	35	$11
IAC	Sp	10	17	390	180	$11
IAC	Sp	12½	31	314	60	$11
IOil A	My	35	3	142	$6	$40¼
IOil A	My	40	61	853	$2½	$40¼
IOil A	My	40 p	24	178	$2	$40¼
IOil A	My	45	27	1389	105	$40¼
IOil A	My	45 p	5	95	$5	$40¼
IOil A	My	50	36	1347	50	$40¼
IOil A	My	55	4	1593	30	$40¼
IOil A	Ag	40	17	702	$6	$40¼
IOil A	Ag	45	22	801	$4	$40¼
IOil A	Ag	50	15	1162	$2½	$40¼
IOil A	Ag	50 p	13	31	$9½	$40¼
IOil A	Ag	55	5	800	175	$40¼
IOil A	Nv	40	7	207	$7⅝	$40¼
IOil A	Nv	40 p	1	20	$4	$40¼
IOil A	Nv	50	13	313	$4	$40¼
IOil A	Nv	60	5	229	$2¼	$40¼
I Pipe	My	15	3	15	190	$17¼
I Pipe	My	17½	20	225	40	$17¼
I Pipe	Ag	17½	31	263	120	$17¼
Kaiser	Ap	30 p	3		145	$27⅞
Kaiser	Ap	35 p	1	1	$6¼	$27⅞
Kaiser	Jy	30	1	177	$2⅛	$27⅞
Kaiser	Jy	40	33	416	65	$27⅞
Labat A	Ap	20	5		150	$21⅝
Labat A	Jy	22½	10	266	115	$21⅝
Labat A	Jy	25	9	380	55	$21⅝
Labat A	Oc	22½	5	315	195	$21⅝
Labat A	Oc	25	10	91	70	$21⅝
MB Ltd	My	27½	10	538	50	$25½
MB Ltd	My	32½	2	70	10	$25½
MB Ltd	Ag	25	20	177	$2¼	$25½
MB Ltd	Ag	30	2	532	100	$25½
MB Ltd	Nv	30	1	37	175	$25½
Inco	My	22½	3	240	$3¾	$25⅞
Inco	My	25	19	920	$2	$25⅞
Inco	My	27½	30	1007	75	$25⅞
Inco	My	27½p	15	79	$2¼	$25⅞
Inco	My	30	1	1294	50	$25⅞
Inco	My	30 p	1	257	$4¼	$25⅞
Inco	Ag	20	2	166	$7½	$25⅞
Inco	Ag	22½	4	278	$5¼	$25⅞
Inco	Ag	25	3	380	$4	$25⅞
Inco	Ag	25 p	20	74	175	$25⅞
Inco	Ag	27½	1	388	$2¾	$25⅞
Inco	Ag	30	13	1167	185	$25⅞
Inco	Ag	32½	3	298	135	$25⅞
Inco	Ag	35	13	1532	100	$25⅞
Inco	Nv	25	8	8	$5⅛	$25⅞
Inco	Nv	25 p	1	4	$2¼	$25⅞
Inco	Nv	27½	6	53	$4¼	$25⅞
Inco	Nv	27½p	4	60	$3	$25⅞
Inco	Nv	30	4	502	$2¾	$25⅞
Inco	Nv	30 p	1	5	$4¾	$25⅞
Nat Bk	Nv	12½	10	78	60	$10
Norcn	My	30	5	646	$4	$33¼
Norcn	My	32½	3	411	$2	$33¼
Norcn	My	35	6	759	75	$33¼
Norcn	Ag	35	5	547	$2¾	$33¼
Noran	My	20	1	501	$4⅝	$23⅞
Noran	My	22½	46	1203	52	$23⅞
Noran	My	25	25	2728	100	$23⅞
Noran	My	25 p	30	127	190	$23⅞
Noran	My	27½	32	2019	50	$23⅞
Noran	My	30	27	1512	25	$23⅞
Noran	My	32½	7	504	25	$23⅞
Noran	My	35	5	508	20	$23⅞
Noran	Ag	17½	4	296	$7½	$23⅞
Noran	Ag	20	27	1394	$5½	$23⅞
Noran	Ag	22½	182	1917	$3⅝	$23⅞
Noran	Ag	22½p	30	37	140	$23⅞
Noran	Ag	25	31	1176	$2⅝	$23⅞
Noran	Ag	27½	8	700	185	$23⅞
Noran	Ag	30	15	726	115	$23⅞
Noran	Ag	32½	5	340	80	$23⅞
Noran	Ag	35	3	340	90	$23⅞
Noran	Nv	22½	7	229	$4⅝	$23⅞
Noran	Nv	27½p	2	17	$2¼	$23⅞
Noran	Nv	25	30	224	$3¾	$23⅞
Noran	Nv	25 p	2	6	$3	$23⅞
Noran	Nv	27½	1	59	$2¾	$23⅞
Noran	Nv	30	21	271	$2¼	$23⅞
Noran	Nv	32½	10	48	190	$23⅞
Powr C	My	15	3	355	60	$13⅝
Rang	Ap	17½	1		$6¼	$23⅝
Rang	Ap	20	13		$7½	$23⅝
Rang	Ap	22½	12	5	100	$23⅝
Rang	Ap	25	3	169	1	$23⅝
Rang	Ap	25 p	18		125	$23⅝
Rang	Ap	27½p	3		$3¾	$23⅝
Rang	Ap	30	4	304	1	$23⅝
Rang	Jy	22½	7	59	$4⅝	$23⅝
Rang	Jy	25	19	373	$3¼	$23⅝
Rang	Jy	27½	7	343	$2	$23⅝
Rang	Jy	27½p	3	25	$4¼	$23⅝
Rang	Jy	32½	5	236	115	$23⅝
Rang	Oc	35	10	74	$2¼	$23⅝
Rang	Oc	35 p	1	1	$12	$23⅝
Roy Bk	Ap	40	55	26	1	$40¼
Roy Bk	Jy	40	2	176	$21½	$40¼
Roy Bk	Oc	45	100	126	125	$40¼
Shell C	My	27½	5	295	$4¼	$31
Shell C	My	30	3	505	$2¼	$31
Shell C	My	30 p	15	63	110	$31
Shell C	My	32½	2	519	150	$31
Shell C	My	32½p	2	34	$2¼	$31
Shell C	My	35	3	1649	65	$31
Shell C	My	40	68	2674	40	$31
Shell C	Ag	30	3	768	$4¾	$31
Shell C	Ag	32½	13	381	$3½	$31
Shell C	Ag	35	3	982	$2½	$31
Shell C	Ag	40	11	1138	150	$31
Shell C	Nv	30	1	95	$6¼	$31
Shell C	Nv	35	41	223	$4	$31
Shell C	Nv	40	12	276	$2½	$31
Shell C	Nv	40 p	3	5	$9½	$31
Stlco A	My	27½	32	398	30	$25⅞
Stlco A	Ag	27½	55	223	110	$25⅞
Total P	Ap	22½	11		$2⅛	$24⅞
Total P	Ap	25	76	141	1	$24⅞
Total P	Ap	25 p	46	66	1	$24⅞
Total P	Ap	27½p	11	16	$2¾	$24⅞
Total P	Ap	30 p	2		55	$24⅞
Total P	Jy	22½	1	87	$4¾	$24⅞
Total P	Jy	25	15	485	$3½	$24⅞
Total P	Jy	25 p	1	188	190	$24⅞
Total P	Jy	27½	19	552	190	$24⅞
Total P	Jy	27½p	24	32	$3½	$24⅞
Total P	Jy	30	26	934	150	$24⅞
Total P	Jy	32½	3	664	120	$24⅞
Total P	Jy	35	7	622	75	$24⅞
Total P	Oc	27½	4	153	$3¾	$24⅞
Segrm	Ap	50	5		$13	$63¼
Segrm	Ap	60	53	27	$3	$63¼
Segrm	Jy	55	14	151	$12	$63¼
Segrm	Jy	60	15	188	$8½	$63¼
Segrm	Jy	65	20	367	56	$63¼
Segrm	Jy	70	8	98	$4¼	$63¼
Segrm	Oc	60	3	311	$11¾	$63¼
Wlkr C	Jn	25	1	466	150	$24
Wlkr C	Jn	27½	100	791	85	$24
Wlkr C	Sp	22½	5	52	$3¾	$24
Wlkr C	Sp	25	400	688	$2¾	$24
Wlkr C	Sp	30	1	650	110	$24
Wlkr C	Sp	32½	1	101	60	$24
Wcoast	Jn	15	50	1554	30	$13⅛
Wcoast	Sp	15	20	1573	55	$13⅛

Total volume 6285.
Total open interest 204092.

PORK AND BEEF SALE

Side Pork ..... .95 lb.
Red Brand Sides Beef Gr. "A" 1.55
Red Brand Hinds Gr. "A" 1.79

CREDIT TERMS—No interest or carrying charges

Weight loss due to cutting, boning and trimming increases price per pound

384-4340 383-3012

ALBERTA MEAT PROCESSORS

SHOULD YOU BUY GOLD OR SILVER?

"If you have available liquid funds, buy gold or silver, and do not even look at the price. What you should be interested in is the general trend and the daily fluctuations. No one can predict the daily fluctuations. One can only have a reasonable opinion and judgement about the trend. As long as there is inflation, and inflation will continue, the value of paper money will go down and the value of precious metals is bound to go up. Experience has shown that the price of precious metals goes up more than the erosion of the purchasing power of paper money; Hence, we tell our friends to put their available liquid funds into precious metals." — *Nicholas Deak*

DEAK CANADA LTD. 555 HOWE ST., VANCOUVER 682-6858 GUILDFORD SHOPPING CENTRE 584-3338 327 BELLEVILLE, VICTORIA 381-DEAK

Affiliated Banks and Offices Around The World

FOR MORE INFORMATION DETACH AND MAIL THIS COUPON TO

DEAK CANADA 555 HOWE ST. VANCOUVER, B.C.

DEAK CANADA LTD. THE INTERNATIONAL FINANCIAL SERVICE THAT BANKS BANK ON.

Sirs: Send me information on your services to investors interested in gold.

NAME.....

STREET.....PHONE.....

CITY.....PROV.....CODE.....

Other offices in New York, Los Angeles, Washington, D.C., Dallas/Ft. Worth, Chicago, Honolulu, Toronto, Montreal, Vancouver and other major cities worldwide.

A Member of the Deak-Perera Group of Companies

ALUMINUM PATIO COVERS

*ALUMINUM SPECIALISTS FOR
—thermal windows
—storm windows
—roll-up awnings
—patio covers
—fly screens
—door canopies
—regular awnings

FREE ESTIMATES
FINANCING NOW AVAILABLE

RAIN OR SHINE IT'S LIVEABLE!

B.C. ALUMINUM "THE NAME YOU KNOW" 479-7121

Province of British Columbia
Ministry of Forests

LOG SALVAGE

Submission deadline extended.

Submissions relating to the white paper: "Log Salvage in the Vancouver Log Salvage District" will be accepted until **April 30, 1980.**

Mail submissions to:
Valuation Branch
Ministry of Forests
1450 Government St.
Victoria, B.C.
V8W 3E7

ROYAL OAK GARDEN CENTRE AND FLORIST

"for every bloomin' thing!"

OPEN 7 DAYS A WEEK
Mon.-Sat. 9-5:30
Sunday 10-5
479-1116

We grow what we sell!

GET A FREE SOIL ANALYSIS

from GREEN VALLEY "Best on Earth" at ROYAL OAK GARDEN CENTRE, SAT., APR. 19th

Bring in a sample of your garden soil (approx. 1 cupful). Green Valley will give the soil a complete analysis; if possible, while you wait. If demand is too great, the results may be picked up later. You will get scientific analysis of your soil's condition, plus a recommendation of nutrients it needs for optimum growing results.

And Then Take Advantage of These GREAT FERTILIZER SPECIALS

10-6-4 Excellent for lawn or garden use. Reg. 20 kg. $9.95 SPECIAL, 20 KG. 7.65

12-4-8 One of the best long-lasting lawn fertilizers, with added iron. Reg. 20 kg. $9.95 SPECIAL, 20 KG. 7.65

24-6-12 The deluxe lawn fertilizer. Sulphur coated for long, even release. 10 kg. covers 4000 sq. ft. Reg. 10 kg. $11.95 SPECIAL, 10 KG. 8.95

FERTILIZER SPECIAL SATURDAY-SUNDAY ONLY

FOR THE BEST IN BEDDING PLANTS

COLUMBINES Mixed colors, in 4" pots. EACH ..... 95¢ 10 FOR 7.50

PETUNIAS, ALYSSUM, SNAPS, CARNATIONS ... and many other varieties available now.

GERANIUMS Large plants, in 4" pots. All named double varieties in standard and ivy leaf varieties. 20 varieties to choose from. EACH ..... 2.25 10 FOR 19.50

GOLD SPOT DOGWOOD Heavy 4' trees, this variety blooms in spring and late fall, with large 5 to 6-inch blooms. Foliage is rich green with gold spots. Fall coloring in a rich golden yellow to a rich orange red. EACH 12.95

ONION SETS ½ LB. 79¢ 1 LB. 1.39 MULTIPLIERS, 1 LB. ..... 1.95 GARLIC SETS, ½ LB. 1.95

SEED POTATOES Earlies: Norland. (Red). Warba, Early Epicure. Mid and Late: White Rose, Kennebec, Norgold Russet, Netted Gem, Red Pontiac. 5-LB. BAG (Limited Supply) ..... 1.75 10-LB. BAG 2.49

4-18

4456 SAANICH RD. in the Royal Oak Shopping Centre 479-1116

Woodward's GREAT SPRING SALE

SATURDAY BIG BUY

BIG BUY PRICE $348

J.I.L. 14" Color T.V. •3-year guarantee on parts and labour •In-line slotted mask black matrix picture tube •Automatic one-button color system •Detented UHF/VHF controls •Front mounted secondary controls •Walnut woodgrain finish cabinet •Recessed carrying handle
WOODWARD'S APPLIANCES

On sale one day only, Saturday, April 19th. Personal Shopping Only No phone, mail or C.O.D. orders, please.

Woodward's Mayfair, phone 386-3322. Store Hours: 9:30 a.m.-5:30 p.m. Monday, Tuesday and Saturday. Evening shopping Wednesday, Thursday and Friday nights 'til 9:00 p.m.

BETTER KNOT

a string around your finger to remind you that a dollar saved is a dollar earned — and the easy to save is to bring your printing to

IDEALETTER SERVICES LTD.
2524 Government St. 382-9296
across from the Rosebud Bakery (near Bay St. intersection)

Well located modern downtown retail office building.
$195,000
STAN POLLARD
388-6454
REALSPAN PROPERTIES LTD.
4-17

BUSINESS

Abacus Cities with receiver another year

CALGARY (CP) — An end to the Abacus Cities Ltd. receivership is at least a year away, says its receiver-manager, Thorne Riddell Inc.

In a six-month report to creditors of Abacus, which was placed in receivership last May 11, Thorne Riddell also says it is not in a position to declare whether the reorganization proposal will succeed.

Under the proposal, the board of inspectors and the trustee, also Thorne Riddell, are committed to paying creditors 30 cents on a dollar effective next Sept. 15.

Failure to pay would place Abacus, a real estate company with oil-and-gas interests, immediately in backruptcy.

"At this point in time it is the receiver-manager's best projection that the formal passing of his accounts and subsequent discharge by the court will not take place until some time in 1981," Thorne Riddell says in the report, released Thursday.

"It is not possible for us to predict the success or failure of the proposal at this time as there remains complex legal issues, valuation problems and substantial work in determining the quantum of secured, preferred and unsecured creditor claims against the estate."

Petro-Canada waiting on refinery decision

ST. JOHN'S, Nfld. (CP) — There is only a 30-percent chance that the Come by Chance, Nfld. oil refinery will be reopened by Petro-Canada, chairman William Hopper of the national oil company said Thursday.

Hopper said Petro-Canada is carrying out one last inspection to find out the refinery's physical condition, and a commercial feasibility study to determine if a supply of crude oil and markets for the refinery's finished products exist.

Finance Minister John Collins announced in the budget speech March 28 that Petro-Canada might purchase the bankrupt refinery if a study showed rejuvenation of the 100,000-barrels-a-day plant was technically and economically feasible.

Hopper said Thursday if the refinery did reopen, it was unlikely that local firms owed $2 million in uninsured credit would be paid.

Local creditors have set up a committee to meet with the Newfoundland government and Petro-Canada to see what can be done to recover their losses.

MAPLE BAY SEA-VIEW ACREAGE

Fantastic sea views from this 8.6 acres in Maple Bay. Beautifully treed property, several good homesites for those who like seclusion, and a good holding property for investors. $86,500. For more information, please call Duncan

J.H. WHITTOME & CO. LTD.
746-6161 MARTIN WALL 748-4449

NOW LEASING

SHELBOURNE AT CEDAR HILL X RDS.
- 21,000 sq. ft. single story retail.
- Parking for 100 cars.
- Completion late Fall 1980.

For information and viewing plans call
JOHN KENNETT 385-1491
TRAFALGAR DEVELOPMENT
4-11

SAVINGS CERTIFICATES
UP TO
14%
All deposits guaranteed without limit.

WESTCOAST SAVINGS CREDIT UNION
Open six days a week

OPEN HOUSE SAT., 2-4 P.M.
5083 LAKERIDGE PL.
Cordova Bay Ridge

Newly listed 2000 sq. ft. rancher just 6 months old. Superb construction and finish. Over ½-acre lot with fruit trees, on quiet dead-end street. Many unique features. Skylights in kitchen and bathroom, marble Jacuzzi, full bath ensuite, double drive-in garage, large sundeck, family room off kitchen with brick heatilator fireplace, oak kitchen cabinets, formal living and dining rooms. Many more features. First-time on market. Full price $149,500 (terms).

Century 21
MAYFAIR REALTY
Mayfair Centre
386-2955

PETER SYKES 382-3216
GEORGE WALL 477-0548

#710 LAUREL POINT OPEN HOUSE SATURDAY 2-4 P.M.

Situated near the Inner Harbour, this spacious two-bedroom, two-bathroom condominium has beautiful sea and Olympics views. The swimming pool in its garden setting and the Harbour Club are just two of the amenities available to residents of Laurel Point.

EXCLUSIVE. $120,000.

477-0073 LINDA TOMAL 477-1841
BLOCK BROS. REALTY LTD.
3-4

15%

1 YEAR TERM
- Between 5,000 to 14,999 Deposits 14¾% Interest paid monthly.
- 15,000 Deposits or over 15% interest paid monthly.
- 2, 3, 4 or 5 years — 14½%

PAID ANNUALLY

NORFOLK TRUST
Serving Canadians Since 1916

777 FORT STREET
VICTORIA, B.C.
PHONE 388-5153

Member Canada Deposit Insurance Corporation

Norfolk Trust

ROCKWELL
ISLAND MACHINERY LTD.
617 Chatham St.
385-5500
3-7

On Vancouver Island there is a new number for quality annual report printing:
656-0171
ASK FOR ONE OF OUR SALES STAFF TO CALL ON YOU
Manning Press
P.O. Box 2608
Sidney, B.C. V8L 4C1

You are cordially invited to a free
VOLVO
SERVICE CLINIC
sponsored by
EDWARD MOTORS LTD.
during the month of April, 1980

Factory trained Volvo technicians will inspect and report to you on the condition of your car.

3319 DOUGLAS ST. (opposite I.C.B.C. Claims Centre)
PHONE: 384-1161 for your appointment

IT COSTS MONEY NOT TO INSULATE
Government grant saves homeowner or rentor up to
$500
off the cost of insulating for houses built pre 1962

Phone Today for Free Estimate & Expert Advice!!
479-8311

ALPINE
ALPINE INSULATION
10 YEARS EXPERIENCE
RE-INSULATION
NEW CONSTRUCTION

BEAUTIFUL HOME $73,700.00

An immaculate 4-bedroom home (3 up and 1 down), 1½ baths, close to Gorge, schools, buses and shopping. Well finished high basement with a 30.6x12.9 family room. Exclusive listing. For further information, please call:

REALSPAN PROPERTIES LTD.
LAURIE COMO
479-1179
388-6454
4-18

The Corporation of the City of Victoria
SINGLE FAMILY BUILDING LOT FOR SALE

Sealed offers will be received by the City Manager, City Hall, Victoria, B.C. until **4 P.M., APRIL 24, 1980,** and must be marked on the envelope "Offer for Property" (indicate legal description). All offers must be for cash and be accompanied by a certified deposit cheque for $2,000. **The highest or any offer will not necessarily be accepted.** Unsuccessful bidders' deposits will be refunded.
Tenders submitted must be on forms supplied by the City.
Offer to Purchase forms and further information may be obtained from J. S. ELKIN, Department of Community Development, City Hall, at 385-5711, local 365.

1. **Mt. Stephen and Ryan Property**
   Lot 11, Sections 29 & 30, Plan 30860. Lot is sold fully serviced. The City will retain an option to buy back the property at cost price if construction is not completed within 12 months after purchase.
   Upset Price: $32,000

DON'T MISS THIS — COMPARE!
Priced well below replacement cost
OPEN SAT. and SUN., 2-4
4109 BRIDLEWOOD CT.
(South on Happy Valley to Glen Forest to Bridlewood)
4000 SQ. FT.
Of gracious living on 2 acres Metchosin area
- MEDITERRANEAN STYLE
- SECLUSION
- BALCONIES and PATIOS
- GOURMET KITCHEN
- FORMAL DINING
- 3½ BATHS, 7 APPLIANCES
- 2 RECREATION AREAS
- $138,000

384-8563 MELODY VILLENEUVE 381-2233
OCEAN CITY REALTY LTD.
4-18

OPEN HOUSE
SAT. & SUN. 1:00-4:00 P.M.
FANTASTIC SEAVIEWS

8832 MORESBY PARK TERRACE
DEAN PARK $189,500
Executive 3-bedroom home, plus a completely self-contained 2-bedroom in-law suite. Main level features high vaulted cedar ceilings, loft, formal dining room, marble fireplace, 3 sundecks, 2 four-piece baths. Also double carport with additional parking, beautifuly landscaped. For prior viewing call
GERRY FINNIGAN Res. 656-5876 or 388-6258
CEDRIC STEELE REALTY LTD.
4-18

OPEN HOUSE
1583 McHATTIE ROAD
SATURDAY, 1:30-4:00

New MLS listing. Central Sa[illegible] dential estate, 2½ acres of beautiful lan[illegible] icious plan for the living room, d[illegible] ghed-in rec room in basemen[illegible] Property completely fenced. You [illegible] this rural property offered at $119,500. In [illegible]ndance.

SOLD

E. W. PROKOSCH 477-2194
ROY KAISER 477-6813
MONTREAL TRUST 386-2111
4-18

RESTAURANT OPPORTUNITY

Truly a money making Restaurant enjoying an excellent trade. Vendor will sell business with long term lease plus option to purchase land and buildings — will also consider carrying some financing to good covenant. Business with lease listed at $105,000. Land and building plus older mobile home listed at $100,000.

AUSTIN MITCHELL 598-3533
OCEAN CITY REALTY LTD.
381-2233
4-18

NORTH OAK BAY
Set amongst the oak trees on a beautifully landscaped lot, close by Uplands Golf Course.
- Some water views
- 3 bedrooms and den
- Family room and third bathroom finished last year
- 1 year old double garage with work area and storage
- Oak floors and wood deco throughout.

$174,900 with 30,000 at 9¼% assumable.

Century 21
WESTERN HOMES LTD.
1037 Cloverdale 386-3494

TERRY SMOLLETT
386-3494
(24 hrs.)
4-19

UPLANDS DELIGHT
- Rancher Beauty
- Near golf course
- Ideal entertainer
- 2 bedroom plus den
- Family room
- 3 fireplaces
- 3 bathrooms
- Rec room down
- Easy care lot

This immaculate exclusive is listed at $199,500. For further information please call
LYLE WICKS at 477-5151 or 385-2481

REALTY WORLD
SWINERTON'S REALTY WORLD
1318 Blanshard Street
385-2481
4-19

SUNDAY OPEN HOUSES

VICTORIA'S DAILY **Classified**

LOOK FOR THE "OPEN HOUSES" HEADING IN TODAY'S Classified "HOUSES FOR SALE"

SUNDAY OPEN HOUSES

Feed your Lawn the Best!

C-I-L

GOLFGREEN LAWN FOOD
18-6-9

Available at better Garden Centre Outlets
- Woolco Dept. Stores
- Goldstream Garden Centre
- Clark & Cordick Ltd.
- Cedar Hill Nursery
- Elk Lake Garden Centre

Distributed by
GREENLEAF
GARDEN SUPPLIES
VICTORIA, B.C. 384-0578

Shortage of skilled labor expected

Job-switching lies ahead

TORONTO (CP) — Collective action must be taken if Canada is to avert a severe shortage of skilled labor in the 1980s, the president of the Conference Board in Canada said Thursday.

James Nininger told the Personnel Association of Toronto that the signalling system between the labor market and the educational system must be reviewed, as well as the educational system's response to changes in the economy.

The changing character of the work force will be another major issue during the decade, he said.

The growth in the number of workers aged between 25 and 44 is likely to lead to greater competition for promotion and more job-switching, while the trend toward women in the work force will probably produce pressure for more flexible schedules and part-time work.

He said a projected shift in economic activity toward Western Canada means "the mobility of workers within Canada will be an important aspect of the opportunities" in the 1980s.

Neil Reimer, national director of the Oil, Chemical and Atomic Workers International Union, pointed to a need for fundamental social change in the educational system and the workplace.

He said Canada's "elitist" educational system serves students at the top of the scale well and pays special attention to those at the bottom, but neglects the large group in the middle.

Reimer said workers should be given greater freedom to exercise their decision-making potential in the workplace.

Meanwhile, a survey of 1,600 firms released Thursday showed job vacancies for accountants, engineers, scientists and other professionals are at a record high despite the current economic slowdown.

The greatest number of openings — 300 — were for computer systems analysts.

SCHOOL DISTRICT No. 61
GREATER VICTORIA

SENIOR BUYER

Position:
School District No. 61 requires a Senior Buyer. The term of this position is expected to be approximately two years.

Candidate:
Applicants for this position must have secondary school graduation or the equivalent educational standing. They must have experience in buying, quotation preparation and appraisal, order placement, vendor relations, expediting and follow-up, especially in the purchase of construction supplies and related equipment.

Salary: $10.82-$12.47 per hour (1980 rates)
35-hour week.

Applications: The closing date for this vacancy is April 30, 1980. Interested persons are invited to submit an application to:

Personnel Supervisor,
School District No. 61,
P.O. Box 700,
Victoria, B.C., V8W 2R1

SCHOOL DISTRICT No. 61
GREATER VICTORIA

ENGINEERING ASSISTANT III

Position:
School District No. 61 requires an Engineering Assistant III. The term of this position is expected to be approximately two years. This position will involve complex work in the area of writing specifications and technical requirements for capital projects, both on building construction and site development; site development design, cost estimating, scheduling and co-ordination; planning, surveying, drafting and inspections; estimating and budget control.

Candidate:
Desirable qualifications would include a degree in Architecture or Engineering or a relevant diploma from a technical institute with a minimum of five years experience in building construction and site development.

Salary: $11.35-$13.08 per hour (1980 rates)
35 hour week

Applications:
The closing date for this vacancy is April 30, 1980. Interested persons are invited to submit an application to:

Personnel Supervisor
School District No. 61
P.O. Box 700
Victoria, B.C.
V8W 2R1

DESIGN ARCHITECT

minimum 3 years experience

RESUME TO:
c. raye sivertson architect ltd.
architecture urban design
303 glenora village, 10222 140th st., edmonton, alta. t5n 2l4
telephone office 452-9607, residence 454-6185

Skagway rockslide stops mine output

VANCOUVER (CP) — A rockslide that knocked out the White Pass and Yukon Railway near Skagway, Alaska is forcing the Cyprus Anvil Mining Corp. to tell its customers they will have to wait for scheduled shipments of lead and zinc concentrates, the corporation said Thursday.

Cyprus Anvil operates the biggest mine in the Yukon, producing 9,100 metric tonnes a day at a lead, zinc and silver open-pit operation 240 kilometres north of Whitehorse.

The rockslide on Wednesday, blamed on the spring thaw, damaged a bridge near the port of Skagway, cutting off the rail link to the Yukon. Repairs are expected to take a minimum of three weeks.

Cyprus Anvil said in a news release that it has invoked the force majeure provisions of its contracts with customers.

CITY OF KELOWNA
Vacancy

SUPERVISOR OF COLLECTIONS

We are offering a challenging management position to a person with accounting, collection and supervisory experience. The individual will direct the collection division which will include administering and collecting property taxes, local improvement charges, frontage taxes, utility accounts, accounts receivable and other cash receipts. The individual will supervise a staff of nine which will include cashiers, tax clerks, utility clerks and meter readers. Applicants must have excellent interpersonal skills, successfully completed an R.I.A., C.G.A. or equivalent training and experience in a related discipline. Preference will be given to applicants with proven supervisory skills with related collection, accounting, data processing and municipal experience.

Interested applicants please forward resume to:
Personnel Officer
CITY OF KELOWNA
1435 Water Street
Kelowna, B.C.
V1Y 1J4

MECHANICAL SUPERINTENDENT

Rayonier Canada, Port Alice, is seeking an individual with extensive previous maintenance supervisory experience. A T.Q. in a major trade is required.

We offer competitive salaries, relocation assistance and a full range of medical and welfare benefits.

Port Alice is a modern community with good recreational facilities including ice arena, community centre and golf course. The recently completed North Island Highway provides excellent access to Southern Vancouver Island and the Lower Mainland.

Applicants may apply in confidence to:

Rayonier Canada
Industrial Relations Department
Box 2000
Port Alice, B.C. V0N 2N0

RayonierCanada

EMPLOYMENT OPPORTUNITY Woodward's

A fully qualified Pharmacist is required by our Port Alberni store. This position offers the successful candidate an opportunity for varied duties, from dispensing to retail merchandising. We offer excellent working conditions, competitive salary and liberal benefits.

APPLY TO:
Personnel Office,
Woodward Stores (British Columbia) Ltd.,
Port Alberni Store,
2907 - 3rd Avenue,
Port Alberni, B.C.
V9Y 2A6 P.O. #1—57611

TRAVEL AS A CAREER?

Enter the exciting new world of hospitality and put routine living behind you.

Enroll in our HOME-STUDY Master Programs without giving up your present occupation. Clip and mail this ad for full information or phone (416) 481-2214 (24 hours)

Dept. T 14
CANADIAN SCHOOL OF TRAVEL
2221 Yonge St., Toronto M4S 2B1

Check course preference:
☐ *MASTER TRAVEL PROGRAM*
☐ *HOTEL/MOTEL/RESTAURANT/BAR MANAGEMENT*

Name .....
Address .....
City .....
Prov ..... P.C. .....
Phone .....

CAREERS

Saskatchewan Careers

Construction Project Co-ordinator

Saskatchewan Culture and Youth, Heritage Resources, Regina requires a Construction Project Co-ordinator for the Historic Site Restoration and Maintenance programming within the Province.

Candidates should have formal training in Engineering or Architecture or Construction Technology, with extensive progressively responsible experience in restoration construction techniques; or an equivalent combination of experience and training.

Salary: $20,400-$25,032 (Construction Project Co-ordinator 2)
$21,288-$26,076 — Architect or Engineer
Competition: 205182-0-827 Closing: May 3, 1980

Forward application forms and/or resumes to the Saskatchewan Public Service Commission. Please quote position, department, and competition number on all applications and/or inquiries.

Saskatchewan Public Service Commission
3211 Albert Street
Regina, Canada
S4S 5W6
(306) 565-7575

Logging Engineer

Our Englewood Logging Division located on Northern Vancouver Island requires a logging engineer.

Responsibilities will include planning, co-ordinating and supervising all phases of logging development and related engineering projects for the harvest and transportation of 600,000 cubic meters of wood annually.

Preference will be given to university graduates with a minimum of five years related coast logging experience.

Applications stating qualifications and experience should be forwarded to the Personnel Supervisor at the address below.

Canadian Forest Products Ltd. CANFOR

Englewood Logging Division
Woss, B.C., V0N 3P0

HOSPITAL ADMINISTRATOR

Due to the forthcoming retirement of the Administrator, a vacancy will exist for this position which must be filled by late July, 1980. Applications are invited by qualified persons having a Master's Degree in Health Administration or at least five years' experience in a similar position with a minimum of the CHA diploma in Health Organization and Management.

The Administrator is responsible to the Board of Trustees for the day-to-day operation of the Hospital — a 150-bed Acute/Extended Care Hospital with 25 Extended Care beds to be added.

An attractive salary will be paid depending upon qualifications and experience, plus benefits. The hospital is situated in the rural area of Greater Victoria Regional District and serves a population of over 20,000.

Applications with references and resume of work experience should be addressed to:

Mrs. C. Rasmussen
Chairman — Personnel Committee
Saanich Peninsula Hospital
P.O. Box 73
SAANICHTON, B.C., V0S 1M0

Pacific LOGGING COMPANY LIMITED

SHIPPER

Our modern sawmill in Ladysmith requires an experienced Shipper with coast sawmill experience.

The individual must have a thorough knowledge of lumber storing and shipping methods.

Applicants interested in this staff position should apply to:

Mr. D. M. Keir
Industrial Relations Supervisor
PACIFIC LOGGING COMPANY LIMITED
Box 1150
Ladysmith, B.C.
V0R 2E0

SHAWNIGAN LAKE SCHOOL

Teachers of Chemistry, English and Social Studies are required for the year beginning 1st September at this independent college preparatory school for boys on Vancouver Island.

All should have at least a Bachelor's degree in their field and be willing to offer a dedicated approach to a demanding academic programme.

The ability to offer coaching in sports would be a strong recommendation, as would a willingness to provide leadership in extra-curricular activities and outdoor pursuits.

The starting salary for a teacher with a single degree and no experience would be $14,984. Subsidized accommodation on campus is available for most teachers. Letters of application, supported by career details, should be sent to the Headmaster, Shawnigan Lake School, Shawnigan Lake, B.C. V0R 2W0, to arrive not later than 30th April.

4-18

The Career Pages
Opening doors to a world of new opportunities for you
EVERY WEEKEND
IN YOUR
VICTORIA DAILY NEWSPAPERS

CAREERS

British Columbia Buildings Corporation

FIRE PREVENTION COORDINATOR
Location: Victoria, B.C.

The Fire Prevention Coordinator is accountable for the development, and implementation of efficient cost effective fire protection measures, and for providing technical assistance and advice to all levels of the Corporation's Management.

The successful candidate acts as a staff advisor to Building Managers on all aspects of fire alarms, fire detection and Corporation supplied fire equipment and acts as Corporation's spokesman with local fire authorities and the Fire Commissioner's office. The incumbent will provide leadership in the development and implementation of fire prevention programs involving all Corporation personnel. The incumbent should be active in the British Columbia Fire Chiefs' Association, the British Columbia Fire Prevention Officers' Association and other fire services organizations which will enable him/her to continue personal liaison with Provincial and Local authorities on behalf of the Corporation.

The successful candidate should have a grade 12 education and considerable experience in fire fighting and in fire prevention. The incumbent must have an excellent knowledge of, and extensive experience in administering the British Columbia Fire Services Act, the Building Regulations of British Columbia as well as a thorough knowledge of the latest developments in fire detection and alarm equipment. Must be able to communicate effectively in both the verbal and written media, including ability to implement and conduct training programs. The incumbent must be prepared to travel extensively throughout the province.

Salary will be commensurate with qualifications and experience. Relocation assistance will be available if necessary. This position also carries with it an attractive benefits package.

Resumes should be sent in confidence, stating salary expectations, to: Mr. Jim Harrison,
400-910 Government Street,
Victoria, B.C. V8W 2T4

NORTH ISLAND COLLEGE
INVITES APPLICATIONS
FOR THE FOLLOWING POSITIONS:

1. INSTRUCTOR-TUTOR — BELLA COOLA
The successful candidate will instruct, tutor and manage instructional services and materials at all levels from basic education to second year university transfer, using various instructional modes and individualized materials. The willingness and ability to provide instructional services in more than one subject area or discipline will be an asset. The instructor-tutor also acts as the community contact person for the college, involving promotion, recruitment and resource and facilities control duties.

2. INSTRUCTOR-TUTORS — CAMPBELL RIVER/COURTENAY
(i) Business Administration and Small Business Management — The successful candidate will provide instructional and training services in the areas of marketing, finance, accounting as well as general organizational behaviour and management, using various instructional modes, individualized materials, tutorials, special subject seminars and workshops. A masters degree in Business or Commerce is preferred. Relevant experience particularly in the small business sector will be an asset.

(ii) Mathematics — The successful candidate will provide instructional and training services in the areas of pure and applied mathematics from basic education to 2nd year university level using various instructional modes and individualized materials. Recent industrial experience or familiarity with current industrial practices in control and automation (including current digital techniques) and the ability to discuss related training needs with plant personnel will be an asset.

SALARY: 1979/80 $25,000 (12-month contract, includes 30 days vacation entitlement)

STARTING DATE: August 1, 1980.

NORTH ISLAND COLLEGE is committed to a concept of distributed educational services throughout Northern Vancouver Island, the Island and the contiguous mainland. To accomplish this it is necessary that all College staff demonstrate a personal commitment to the philosophy of a comprehensive, distributed services, community-based, open learning college using individualized instructional materials and methods.

APPLICATIONS
1. Complete resume with details of qualifications and experience.
2. Copies of official transcripts
3. Three referees who may be contacted.

Applications must be received before 5:00 p.m. Friday, May 16, 1980.

Apply to:
PRINCIPAL, NORTH ISLAND COLLEGE
156 Manor Drive, Comox, B.C. V9N 6P7

BANKERS — WHY YOU?

BECAUSE:
— YOU ARE AN ENTHUSIASTIC PERSON INTERESTED IN A CAREER. (NOT A JOB.)
— YOU WANT TO PROVE YOUR ABILITIES AND BE RECOGNIZED FOR YOUR PERFORMANCE.
— YOU HAVE A MINIMUM OF THREE YEARS RECENT CANADIAN BANKING EXPERIENCE WHICH WOULD BENEFIT AN EXPANDING ORGANIZATION.

TREASURY BRANCHES IS IN THE MIDST OF AN AGGRESSIVE EXPANSION PROGRAM WITHIN THE PROVINCE OF ALBERTA. AT THE PRESENT OUR OPERATIONS ENCOMPASS A NETWORK OF OVER 108 BRANCHES, 4 SUB-BRANCHES AND 97 AGENCIES PROVIDING SERVICES TO ALBERTANS IN 209 LOCATIONS. WE WILL BE OPENING 12 MORE BRANCHES IN THE NEXT 18 MONTHS.
AS A RESULT OF OUTSTANDING GROWTH WITHIN OUR EXISTING BRANCHES PLUS OUR EXPANSION PLANS WE REQUIRE AMBITIOUS PERSONNEL TO ASSUME RESPONSIBILE POSITIONS IN ADMINISTRATION AND CREDIT THROUGH ALBERTA.
FOR THE RIGHT INDIVIDUAL, OPPORTUNITIES FOR ADVANCEMENT ARE UNLIMITED. IN ADDITION, WE OFFER EXCELLENT SALARY AND BENEFITS PLANS.
RECONSIDER AND ACCEPT THE CHALLENGE BY CALLING COLLECT.

R. R. (BOB) STOYAND
HYATT REGENCY — VANCOUVER
(604) 687-6543
APRIL 28, 1980
8:30 A.M.-5:30 P.M.

Treasury Branches Alberta
ALBERTANS INVESTING IN ALBERTA
4-18

Toronto trading

TORONTO (CP) — The Toronto stock market finished the week Friday with a sharp gain after a four-session losing streak, buoyed by fractional declines in interest rates.

Hugh Benham, research director at Richardson Securities of Canada in Winnipeg, said the modest gain in the composite index following announcements of bank and prime rate decreases Thursday was a healthy sign.

If the market had turned up sharply on that news it would have probably set the stage for another sharp correction, he said.

Trading in shares of Keeprite Inc., which was halted Thursday, resumed at the opening and finished the day down ⅞ to 13⅞.

BOX SCORE

	Fri.	Thur.
Issues traded	640	645
Advances	222	119
Declines	201	348
Unchanged	217	178

ACTIVE STOCKS

Stock	Sales	High	Low	Close	Ch'ge
Daon Dev	143050	$6	5⅞	6	
Natl Bank	110206	$10¼	9⅞	10	
Bell Cda	64402	$19½	19¼	19⅜	+¼
Alta Engy	54467	$18½	17⅞	18¼	+1⅛
Dome Pet	54337	$63¼	61⅞	62½	
Mines and oils					
Denison	109506	$41½	40½	41	
Manitou Bv	49850	180	165	172	+7
Patino NV	26889	$31	31	31	+¾
Sherritt Gd	25950	$13¼	12½	13¼	+¼
Wilco	25800	65	60	61	−4
Tr-can Res	62425	$6¾	6¼	6⅜	
MSZ Res	35000	250	220	221	−9

TSE 300 INDEX

	Close	Ch'ge	high	low
TSE 300	1807.04	+5.34	2192.58	1702.51
Minerals	1742.62	−2.74	2404.00	1715.39
Financial	1138.32	+15.58	1260.33	1073.19
Oil, Gas	3890.53	+12.26	5155.88	3557.04
Industry	1147.71	−11.12	1345.60	1121.53
Utilities	1456.62	+17.04	1566.53	1320.82
Consum	1714.96	+4.93	1876.65	1476.21
Merch	1218.83	−3.14	1395.28	1209.72
Forest	1530.38	−17.23	1919.58	1487.15
Transp't	2530.31	−8.27	3193.20	2365.01
Pipeline	1915.89	+21.62	2236.88	1806.10
Manage	1991.57	+35.89	2408.51	1861.26
Comm.	1572.58	−2.24	1674.43	1458.68
Golds	2738.12	+10.96	3705.73	2553.68
Building	3851.96	+30.87	4648.53	3732.38

Up8, down6. Volume 3.36 million (4.58 million). Value $57.44 million ($64.25 million).

Distributed by CP

Toronto Stock Exchange—Apr. 18

Complete tabulation of Friday transactions. Quotations in cents unless marked $. z—Odd lot, xd—Ex-dividend, xr—Ex-rights, xw — Ex-warrants. Net change is from previous board-lot closing sale.

Stock	Sales	High A	Low and B	Close	Net Ch'ge
A.G.F.M	1000	350	350	350	
Abti Prce	21295	$18⅞	18½	18¾	+⅛
Abitbi 10	z100	$50⅛	49½	50⅛	
Action Trd	19930	19	15½	17	+2
Adanac M	1700	350	320	320	−25
Advocate	700	180	180	180	+10
Afton Min	2150	$24	23½	24	−⅞
Agnico E	1997	$10⅞	10⅝	10⅝	−⅛
Agra Ind A	400	470	465	465	−5
Albany	17710	230	215	225	+10
Alt Energy	54467	$18½	17⅞	18¼	+1⅛
Alta Gas A	16255	$25⅝	25¼	25⅝	+⅛
Alta G C p	z20	$62	61½	61½	
Alta G D p	z1	$290	290	290	
Alta G 9.76	400	$24¾	24¾	24¾	+¼
Alta G 7.60	600	$19¾	19¾	19¾	−½
Alta G 6⅜	845	$35⅜	35	35⅜	+¼
Alta G 6½	3115	$24¾	24¼	24¼	−¼
Alta Nat	400	$84	84	84	
Alcan	46511	$28¾	27½	27⅞	−⅞
Algo Cent	485	$24½	24	24½	
Algoma St	2160	$33	31¼	31⅜	−1⅞
Am Larder	4800	81	80	80	
Am Eagle	8310	$5	480	480	+5
Am Leduc	15800	115	105	105	−4
Andres W A	260	$10⅛	10⅛	10⅛	−⅛
Ang Am 6¼	100	$58	58	58	
Ang CT 4½	100	$23	23	23	+½
Ang CT 290	z130	$27¼	26¾	27¼	
Ang CT 315	100	$31¼	31¼	31¼	+¼
Ang D Gld	325	375	370	375	
Aquitaine	5305	$48	47¼	47½	−¼
Argosy	z400	49	49	49	
Args 250 p	z50	$27¾	27¾	27¾	
Argus B pr	290	$25	25	25	+½
Asamera	15700	$20½	20⅛	20⅛	
Asbestos	1800	$31¾	31½	31½	−¼
Atco A	1600	$21	20½	20½	+½
Atlas Yk	2000	80	80	80	+1
Ato Hard A	200	$10½	10½	10½	
BC Sugar A	300	$35	35	35	
BP Can	4900	$40½	39¾	40	+¼
Banister C	7000	$15⅞	13⅞	15⅝	+1⅞
Bank BC	960	$30	30	30	
Bank Mtl	24618	$23⅜	23¼	23¼	
Bank N S	7947	$24¼	23⅝	24¼	+¾
Bankeno	6900	$6⅝	6⅜	6⅝	+⅛
Barex	4500	29	27	29	
Bary Expl	1300	190	185	185	−5
Basic Res	13266	$12⅝	12⅛	12⅛	−⅛
Becker B p	1300	$8⅜	8⅜	8⅜	−⅛
Bell Canad	64402	$19½	19¼	19⅜	+¼
Bell A pr	z18	$56⅞	55¾	56⅞	
Bell C pr	300	$23½	23½	23½	
Bell D pr	z15	$58⅝	58⅝	58⅝	
Bell 2.28	150	$28½	28½	28½	
Bell 1.80	350	$18¼	18	18	−⅜
Bell 1.96	590	$23½	23½	23½	+¾
Bighart O G	1495	$8	7¾	7⅞	+¼
Biltmore I	z30	465	465	465	
Bl Hawk	1000	55	55	55	
Blakwod A	100	$5	5	5	+½
Bombr	904	$10½	10¼	10¼	−¼
Bonza O	13335	$10⅛	9⅝	9⅝	−⅛
Bonanza W	10220	495	480	495	+15
Bow Valy	9519	$41¾	40¼	40¼	+¼
Bralor Res	2950	$23⅝	23	23	−½
Bramalea	300	$17	16½	17	+½
Brascan A	4386	$24½	24¼	24⅜	+⅛
Brscn 8½	400	$23¼	23¼	23¼	
Brenda M	5700	$27½	26	27½	+1
Brinco	15036	$7⅞	7½	7½	
Brinco p	100	$5	5	5	
BCFP	3835	$22¾	22	22½	
BCFP pr	340	$31½	30¾	31½	+1
BCRIC	17845	$6½	6⅜	6⅜	
BC Phone	2660	$16¼	15⅝	15⅝	−⅜
BCPh 4¾ p	140	$47½	47½	47½	+2½
BCPh 4.84	z20	$12⅜	12⅜	12⅜	
BCPh 5¾ p	200	$56½	56½	56½	
BCP 7.04 p	600	$18	17⅞	18	+⅝
BCP 10.16 p	300	$24¾	24¾	24¾	+¾
BCP 2.32 p	600	$31⅛	31⅛	31⅛	−1⅝
Broul Reef	4100	110	105	105	
Brunswk	6000	$11⅛	10¾	10⅞	+¼
Budd Can	1500	$8	7½	8	+½
C					
CAE	1225	$14⅝	14½	14½	−⅛
CIL	800	$25¼	25½	25¾	+¼
CME Res	5500	310	295	310	+10
CMS Mines	600	90	90	90	+15
Cad Frv	1355	$17¾	17½	17⅝	+⅝
Cad Frv A	1452	$8½	8¼	8½	+½
Cal Pow A	3117	$47½	46⅞	47½	+2½
Cal P 4 p	z5	$45	45	45	
Cal P 9.80	100	$98	98	98	+2
Cal P 9.75	z55	$95⅝	95	95	
Calvert	9700	270	265	265	+5
Camflo	715	$17	16⅞	17	−¼
Camp RL	3814	$34	33¼	33¾	+¼
Can Cem	1820	$12¼	12⅛	12¼	+¼
CDC	5720	$12⅝	12⅛	12½	
CDC pr B	444	$133	130	132	
Can Malt	602	$28⅜	28	28¼	−¼
C Nor West	3750	$17⅝	17½	17½	+¼
C Packrs	300	$31¾	31¾	31¾	−¼
Can Perm	2250	$17¾	17⅛	17¾	+⅜
CPerm 6¾	600	$20	19⅞	20	+⅛
CS Pete	8950	$16	14¾	15	−½
Can Trust	1010	$22½	22¼	22¼	−¼
C Trust 7¼	1300	$18½	17	18½	+2¼
C Tung	900	$25½	25	25	
CCablesy A	2977	$12¾	12½	12½	−¼
Cdn Cel	4950	$10⅝	9¾	10⅛	+⅜
C Curtis	900	110	110	110	−8
C Found pr	100	$11½	11½	11½	
CG Invest	z75	$19⅞	19⅞	19⅞	
C Hydro pr	300	$10½	10½	10½	+½
CI Bk Com	17056	$24¾	23⅝	24⅝	+1
C Lencour	3600	179	176	179	−1
C Manoir	100	$5	5	5	
C Marconi	5545	$18¾	17¾	18	−¾
CNat R	31635	$18	16⅞	17⅞	−¼
C Nat 8.50	650	$38	37	37	−½
C Ocdental	1500	$12⅞	12¾	12¾	
CP Inve	5770	$39	38½	38¾	+⅜
CP Ltd	14695	$38¼	37⅞	38⅛	−⅛
CPL A p	3200	$8½	8½	8½	
C Reserve	700	$19	19	19	
Cdn Tire	100	$25	25	25	
Cdn Tire A	2738	$24½	24¼	24½	+½
C Uiltles	3116	$20¾	19½	20¾	+1¼
Candel Oil	2000	$71	71	71	
Canray	1700	300	290	290	−10
Canron A	3246	$14	13½	13½	−½
Cara	1400	$15½	15⅛	15¼	+¼
Carl OK	6630	$7	6¾	6¾	−¼
Carl A p	175	$22¼	22¼	22¼	+⅜
Carl B p	z50	$25	25	25	
Carma A	10350	$13	12¾	12¾	−½
Carolin M	1400	$13⅜	13	13¼	+⅛
Cassiar	z50	$10⅝	10⅝	10⅝	
Celanese	4550	$6⅝	6⅜	6⅝	+⅛
Celan 175 p	z50	$16¼	16¼	16¼	
Cent Pat	1800	315	315	315	−10
Chnclr	2050	490	475	485	+5
Charter Ol	500	285	285	285	−10
Cherokee	1800	$10½	10¼	10¼	
Chib Kay	3500	38	37	37	−1
Chieftan D	1994	$26¾	26	26	+½
Chrysler	3220	$7½	7¼	7¼	
Clbor A	2000	90	84	84	−6
Coin Lake	2500	45	43	43	+2
Cominco	14185	$53	52½	53	+½
Cominco A	500	$23¼	23¼	23¼	
Comrcl O G	600	380	370	375	+15
C Holiday I	100	$8	8	8	
Coniagas	500	215	215	215	
Con Bath A	807	$14¾	14½	14¾	−¼
Con Bath p	150	$15⅞	15⅞	15⅞	
Con Fardy	400	310	305	310	+10
C Durham	13700	218	210	218	+3
C Marben	1400	195	180	195	+20
C Morisn	1300	390	360	360	−20
Cons Prof	9300	214	206	210	
C Rambler	400	425	400	400	+40
C Rexspar	4500	55	50	50	−5
Con Textle	900	$7	6¾	6¾	−¼
Con Distrb	16000	$7½	7¼	7¼	−¼
Control F	500	330	330	330	
Conventrs	8100	$15⅞	15¼	15¼	−⅜
Cooper C	170	$5⅜	5⅜	5⅜	−⅛
Cop Fields	200	$13⅞	13⅞	13⅞	+⅜
Coseka R	11705	$18	17⅛	17⅛	+¼
Courvan	1800	210	205	210	
Craigmt	200	$5¼	5⅛	5⅛	+⅛
Crain R L	552	$10⅜	10	10⅜	+¼
Crestbrk	540	$20	20	20	−1
Crwn Life	190	$62¾	62¾	62¾	−¼
C Zelrba A	195	$21	21	21	+1
Crush Intl	1000	$11¼	11½	11½	
Cuvier M	2150	75	75	75	
Cyprus	6025	$20¼	19⅛	20¼	+¾
Czar Res	17775	$15¼	14¾	15	
D to G					
DRG Ltd A	300	$5¼	5¼	5¼	
Dalco Pet	2500	$8⅜	8	8¼	+¼
Dalmys	266	$7⅜	7⅜	7⅜	
Dalmy C	266	$6⅜	6⅜	6⅜	
Daon D	143050	$6	5⅞	6	
Daon A	800	$6¼	6¼	6¼	−⅛
Daon 8⅝ p	150	$8	8	8	+¼
D Eldona	9200	206	202	202	−3
Delhi Pac	16600	104	92	92	−6
Denis	109506	$41½	40½	41	
Dicknsn	2600	$11	10¾	10¾	
Digtech	1300	$7¾	7½	7¾	+¼
Discovry	3150	215	198	204	+4
Doman I	4350	$7⅝	7½	7⅝	−⅛
Dome Mine	3000	$67	65¾	66½	+½
Dome Pete	54337	$63¼	61⅞	62½	
DPete B p	300	$20	19¾	20	+1⅛
D Bridge	4102	$15	14⅞	15	+⅛
D Citrs A	900	$5	5	5	+5
DExplor	5100	80	77	77	−3
Dofasco A	5880	$32½	32¼	32¼	+⅛
Dom Store	8887	$17⅝	17¼	17¼	−¼
D Textle	8510	$13	12⅞	12⅞	
Domtar	28920	$22⅝	22¼	22¼	
Dr Mc C A	125	$11¼	11¼	11¼	
Dunde Pal	11433	128	111	125	−2
Dunraie	5700	120	116	120	+2
Du Pont A	1025	$31½	31½	31½	−½
Dustbane	100	$7½	7½	7½	
Dylex Ltd	100	$11	11	11	+¼
Dylex L A	700	$9	9	9	
Dynamar	15400	450	425	450	+25
Est Mirtic	705	290	290	290	+5
East Sul	4000	285	280	280	
Ego Res	8700	194	190	194	+8
Elhm A	800	$5⅛	490	490	+5
Elks Stors	100	495	495	495	
Emco	202	$11⅝	11½	11⅝	+⅛
Emco w	z25	275	275	275	
Enrgy Res	2375	165	165	165	−1
Extndcar	900	$8½	8½	8½	
Extd A	1400	$8½	8½	8½	+⅛
Falcon C	5250	$10	9¾	10	+⅛
Flbrg Nik	A27660	$100⅞	98	100⅞	+4⅞
Fed Ind A	450	$6½	6½	6½	
Fed Trust A	800	320	320	320	+10
Fidelty Tr	400	450	450	450	
Fidelty Tr p	500	$12½	12½	12½	−⅛
Finning T	625	$17¾	17	17	−¾
F Calgary	4800	280	270	275	+5
Foodex p	820	$6¾	6⅝	6⅝	+⅛
Ford Cnda	1050	$45½	45	45	−½
F Sea A pr	650	$7¼	7¼	7¼	+¼
Francana	2700	$14	13⅞	13⅞	+⅛
Fraser	1126	$18½	18½	18½	−2¾
Fruehauf	z50	$10	10	10	
GEH Steel	100	170	170	170	+10
G M Res	2800	$6	5⅞	6	+⅛
GSW Cl B	z98	$7¼	7¼	7¼	
Galveston	3600	265	260	265	−10
Gaz Metr	312	$6¾	6¾	6¾	
Gaz 5.40 p	z20	$48	48	48	
Gaz 5½ p	z10	$49¼	49¼	49¼	
G Distrb A	100	$10¼	10¼	10¼	+¼
G Distrb w	5600	415	385	405	+15
GMC	318	$50	50	50	
Genstar L	51450	$26	25½	25½	−½
Giant Yk	350	$16	16	16	+¼
Gibraltar	6850	$11¼	10⅞	11	−¼
Glbe Rlty p	500	$19½	19½	19½	+⅛
Goldale A	4040	$5¾	5⅝	5¾	+⅜
Goldund M	2150	320	315	315	−10
Graft G	z25	$15⅜	15⅜	15⅜	
Graft G p	230	$31½	31½	31½	−½
Granduc	7800	320	310	310	
G L Nickl	4100	143	141	141	−2
GL Forest	3210	$55	53½	53½	−1
GN Fin	z10	330	330	330	
GNGas A p	100	$14¾	14¾	14¾	+¼
Gt West S	300	265	265	265	
G Goose	500	$6	6	6	
Greyhnd	z50	$27½	27½	27½	
Gulf Can	24176	$141	138¾	140½	+2
Gulfstrem	17300	$5¼	490	5¼	+¼
H to L					
HCI Hldg	300	$25	24⅞	24⅞	−⅛
H Group A	329	400	400	400	+20
Hardee	5500	73	70	70	−4
Hard Crp A	300	226	225	226	+1
Harlequin	860	$18½	18½	18½	
Harris A	200	410	410	410	−25
Harris B	100	410	410	410	−15
Hatleigh A	z40	$5¾	5¾	5¾	
Hatleigh B	300	$5½	5½	5½	
Hawker	16800	$15½	15½	15½	
Hawker pr	z50	$53¾	53¾	53¾	
Hayes D	325	$7⅜	7	7	−¾
Highfield	6000	315	315	315	
Holinger A	200	$38¼	38¼	38¼	+¾
H Bay Mng	675	$24¼	24	24	
H Bay Co	5441	$25¼	24¾	24¾	−⅜
HBC pr	917	$18¾	18¼	18¾	+¾
HB Oil Gas	1171	$109½	108	108	
Hu-Pam	500	75	75	75	
Husky Oil	8669	$82½	79	79	−1
Hydra Ex	1000	72	72	72	+2
IAC	9405	$10⅞	10½	10¾	+⅜
ITL Ind	200	275	275	275	
ITL Ind pr	300	$18	18	18	−⅛
IU Intl	54147	$14¼	13¼	14⅛	+¾
Imasco	4635	$43¾	43	43¾	+¾
Imp Oil A	54037	$40¾	40⅛	40¼	+⅛
Imp Oil B	z2	$40⅛	40⅛	40⅛	
Inco	19215	$26⅛	25¾	25⅞	+½
Inco 7.85	10800	$20½	20¼	20¼	−¾
Indal	26750	$11⅞	11⅞	11⅞	
Inglis	200	$12¾	12¾	12¾	
Inland Gas	1260	$12⅜	12¼	12¼	−¼
Inland G p	250	$10	9½	10	
Inter-City	1490	$15⅝	15½	15⅝	+⅛
Int Div	500	330	330	330	
IBM	2432	$60	58⅜	58⅞	
Int Mogul	225	$7⅝	7⅜	7⅝	+⅛
I Mogul A	2700	$15	15	15	
Intl Thom	17650	$10½	10¼	10½	
Intpr Pipe	5708	$17¼	16½	17⅛	+½
Ipsco	1020	$24⅜	24⅜	24⅜	−⅛
Iron Bay T	250	$6¼	6¼	6¼	
Island Tel	200	$14¾	14⅛	14¾	+⅜
Ivaco	400	$16¼	15¾	16¼	+¼
J Q Res	1000	110	110	110	
Jannock	1780	$10⅜	10	10⅜	+⅛
Jannock 8	100	$12½	12½	12½	+½
Jannock w	2100	475	475	475	−5
Jorex Ltd	4800	74	72	72	−3
Joutel	10900	157	146	157	+2
Kaiser Re	6441	$28⅝	27½	27⅞	−⅜
Kam Kotia	2800	$6	5⅞	6	+⅛
Kaps Tran	6800	114	106	106	−6
Keeprite	200	$13⅞	13⅞	13⅞	−⅞
Kelsey H	800	$23½	23¼	23¼	−¼
Kerr Add	373	$16¼	16¼	16¼	
La Luz	400	$7	7	7	−½
Labatt A	6441	$21⅞	21⅝	21⅝	−⅛
Lacana	510	$7¾	7⅝	7¾	+⅛
Laidlaw A	3900	$5⅞	5⅝	5¾	−¼
Laidlaw B	7150	$5	485	5	+15
Laidlaw 8	500	$7⅜	7⅜	7⅜	−⅛
LOnt Cem	1500	$5¼	5¼	5¼	
L Shore	z20	$5⅞	5⅞	5⅞	
Laurasia	z250	88	88	88	
Lau Fin p	3482	$9⅛	9	9⅛	
Lava Cap	436	$7⅛	7⅛	7⅛	
Leigh Inst	900	$9⅛	8⅝	8⅞	−⅛
Levy A pr	405	$7¾	7¾	7¾	
LL Lac	4900	$5⅝	5¼	5¼	−¼
Lob Co A	2900	405	400	405	
Lob Co pr	250	$24½	24⅛	24½	
Lob Ltd Ap	250	$14¼	14	14¼	+¼
Lob Ltd Bp	100	$15	15	15	+¼
Lochiel	1600	$6	5⅝	6	+⅛
Lochiel r	20800	19	15	18	−2
Lytton M	500	59	59	59	+2
M to O					
MDS Hlth	100	$8	8	8	+¼
MICC	900	$11¼	11⅛	11⅛	+⅛
MICC A	100	$21½	21½	21½	+1
MICC 8⅝	550	$18½	18½	18½	+½
MSZ Res	35000	250	220	221	−9
Mclan H A	110	$25¼	25¼	25¼	+⅛
MB Ltd	3775	$25⅞	25½	25½	−½
Madeline	3900	220	215	215	−5
Magna A	700	$9¾	9¾	9¾	−¼
Magna B	300	$10⅜	10⅜	10⅜	
Magnetcs	1800	140	140	140	
Maislin I	1000	450	450	450	−10
Majstc Wil	2200	$6¼	6	6	+⅛
Malartic	1000	200	200	200	−5
Man Bar	49850	180	165	172	+7
Mrtme El	300	$12½	12½	12½	+½
Maritime	1122	$22⅞	22½	22½	−⅛
Martim A p	2300	$7⅛	7⅛	7⅛	
Mar T 940	992	$9¾	9⅝	9¾	
Mar T 765	23000	$7⅝	7½	7⅝	+⅛
Markel F	150	$5¼	5¼	5¼	+65
Mass Fer	6597	$9¼	9⅛	9⅛	−¼
Mas F A	1800	$18¾	18½	18¾	−⅛
Mas F B	2000	$18⅝	18½	18½	
Matchan	2000	60	56	60	+3
Mc Adam	4600	69	66	66	
McGraw H	500	$8	8	8	
Mc Intyre	1000	$56½	55	56½	+2½
McLaghln	1500	$11	10⅞	10⅞	−⅛
Melcor	700	$12	12	12	
Mentor	275	435	435	435	
Mercantil	25365	$18⅛	18	18	−⅛
Merland E	1700	$22⅝	22½	22⅝	−⅛
Midcon	2000	220	220	220	+10
Mikes Subs	550	135	135	135	
Minrl Res	16300	269	260	264	−4
Mitel Corp	2730	$18	17½	18	+¼
Moffat A	400	$15	15	15	
Molson A	500	$25¾	25¼	25¼	−¼
Molson B	260	$24¼	24¼	24¼	−¾
Monenco A	700	$11½	11½	11½	
Moore	5350	$34	33½	33½	−½
Mtn States	8700	$10½	10¼	10½	+¼
Muncpl S L	1200	480	460	460	−40
Murphy	1900	$24	23⅜	24	+1½
NBU Mine	19200	340	330	340	+10
Nat Bk	110206	$10¼	9⅞	10	
Nat Pete	10800	320	305	315	+10
Nat Sea A	310	$12⅛	12⅛	12⅛	+⅛
Nemco	18500	305	281	285	−12
Neomar	7900	335	330	335	
NB Tel	1400	$19	18⅝	19	+⅜
NB Tel A p	1700	$14	14	14	
NB Tel 1.85	177	$19½	19½	19½	−½
N Provid D	2000	55	53	53	−2
N Que Ragl	7900	440	375	375	−55
N Senator	18000	58	55	56	+1
N York Oil	1200	250	245	250	+5
Nfld LP A	300	$20⅞	20⅞	20⅞	+⅜
Nfld Tel	z80	$10½	10	10½	
Nfld Tel A	500	$15¼	15	15	−⅞
Nfld Te 975	214	$19	19	19	+¼
Nfld Te 885	450	$17¾	17⅛	17⅛	−⅛
Newnor	11000	30	28	28	−2
Noma A	100	$9	9	9	−¼
Nor Acme	1000	75	75	75	
Noranda	53945	$24¼	23¾	23⅞	
Norbaska	3500	70	69	69	+3
Norcen	11011	$33¼	33	33¼	
Norcn 288	2100	$59	59	59	
Norlex	7200	33	31	32	−4
NC Oils	z50	$16½	16½	16½	
Nor Tel	1058	$39⅞	39	39⅞	−⅝
Northgat	1006	$9⅝	9¼	9¼	+¼
Northld	23200	118	107	107	−6
NW Util p	100	$43	43	43	+3
NS Savngs	z45	$9¼	9¼	9¼	
NS Sav 10¼	z45	$18	18	18	
Nowsco W	1334	$54	54	54	
Nu-Wst A	4530	$15½	15⅜	15⅜	+⅛
Nufort Res	6000	86	85	85	+3
Numac	1400	$35¼	35	35¼	−¾
Oakwood P	2700	$18	17⅝	17⅝	−⅜
Obrien	17772	230	225	225	
Ocelot A	100	$26	26	26	−⅞
Ocelot B	5800	$25⅞	25½	25⅞	−⅛
Okanagan	100	$16¾	16¾	16¾	
Onaping	5900	450	430	430	
Oshawa A	850	$7½	7½	7½	+¼
Osisko	23500	45	40	40	−3
Oxford A	z3	$26¾	26¾	26¾	
P to S					
PCL Indust	1000	425	425	425	−5
Pac Coper	12900	355	340	350	+15
Pac Nth G	200	$9⅞	9⅞	9⅞	−⅛
Page Pet	6200	$20⅝	20	20⅜	+⅛
Page Pet 7	100	$11⅜	11⅜	11⅜	−⅛
Pagurian A	43200	$5	480	5	+10
Paloma P	1730	$5¾	5⅝	5¾	+⅛
Pamour A	1500	$11	10¾	10¾	
Pancana A	1000	490	470	470	−30
Pancana B	3600	$5	490	490	−10
Pan Centr	13465	225	207	207	−3
PanCan P	200	$69½	69½	69½	−½
Parlake	2500	255	255	255	
Patino N V	26889	$31	31	31	+¾
Pe Ben O	24000	310	310	310	−5
Pembina	17100	$11	10¾	11	+⅛
Pennant	24067	290	280	282	+10
Penningtn	340	$5⅞	5¾	5¾	−⅛
Peningtn p	z50	415	415	415	
Petro Sun	175	315	315	315	+5
Petrofina	2784	$50	50	50	
Petrol	300	$9¾	9½	9¾	+⅛
Peyto Oils	8100	$22½	22⅜	22½	−⅛
Phillips Cb	z10	$12¼	12¼	12¼	
Phonix Oil	400	$5⅜	5¼	5¼	−¼
Phnx r	12842	10	9	9½	−½
Pine Point	1715	$37¾	37¼	37½	+¾
Place G	4300	325	315	320	
Placer	7350	$47¾	47	47¼	+¼
Plysr 840	1000	$23⅛	23⅛	23⅛	
Pominex	2200	175	170	170	+5
Pop Shops	200	165	165	165	
Powr Corp	2600	$13¾	13½	13¾	+¼
Pow C 4¾	200	$23¼	23¼	23¼	−1
Prado Exp	1000	110	110	110	
Precamb	11800	455	435	440	−20
Premier C	500	$18	17¾	17¾	−¼
QMG Hldg	13850	470	440	440	−10
Qasar Pet	650	$5¼	5⅛	5¼	−⅛
Que Sturg	2650	415	400	415	+5
Ram	4500	$18⅜	17⅝	18	+¼
Ram wt	600	$11	10½	10½	−½
Rchmn	3000	$13½	12¾	13⅜	+1⅛
Ranger	12150	$24¼	23½	23⅝	+⅛
Rayrock	2200	275	265	265	−10
Readers D	100	$8¼	8¼	8¼	
Redpath	100	$14	14	14	−¼
Redstone	10100	150	140	140	−5
Reed Pap A	4450	$10	9¾	9¾	
R Sth A	3102	$7¾	7½	7½	
Reichhold	1900	$12⅛	12	12	
Reitman A	3200	$15½	15¼	15¼	−½
Res Servic	2200	$10	9¾	9¾	
Revnu Prp	4565	171	170	170	−3
Rio Algom	1660	$28½	28⅛	28¼	−½
Rio 8.5	1600	430	430	430	−5
R Little	900	230	225	225	
Roman	2100	$63	62	62	
Ronald Fd	200	$25	25	25	
Ronyx Cor	1300	$5	490	490	−10
Rothman	200	$19½	19½	19½	+½
Rothm A p	z75	$64¾	64¾	64¾	
Royal Bnk	13988	$40	39⅝	40	+¼
Ry Trsco A	9500	$13⅜	13	13⅜	+⅜
Ruprtlnd	2500	490	490	490	
Russel A	700	$19¼	19⅛	19⅛	
Russel 9¾	200	$19	19	19	+½
St Fabien	9400	48	46	46	−1
Sceptre	12986	$11½	11⅛	11⅜	+⅛
Sceptre w	2200	$6½	6¼	6¼	−¼
Scintrex	1300	$5⅞	5¾	5¾	−⅛
Scot York	1400	$5¼	5⅛	5¼	
Scotts	265	$6	6	6	
Scotts C	300	$6¼	6¼	6¼	
Scurry Rn	100	$80	80	80	+4¾
Seagram	32810	$63¼	62¼	63¼	+1
Seaway pr	500	$5⅛	5⅛	5⅛	+⅛
Shaw Pipe	150	$17	17	17	−½
Shell Can	16878	$31⅜	31	31	−⅝
Sherritt	25950	$13¼	12½	13¼	+¼
Sigma	z50	$47¼	47¼	47¼	
Silvana Mn	2200	$6¾	6¾	6¾	+¼
Silvmq	7125	48	45	45	−3
Silverwd A	250	$13½	13¼	13¼	
S Sears A	1500	$7⅛	7	7	
S Sears B	254	$7⅞	7⅞	7⅞	+⅝
Skye Res	6900	$10⅛	10	10⅛	
Skyline H	11300	$5⅜	5¼	5⅜	
Sobey Stor	100	$12⅜	12⅜	12⅜	−⅛
Sogepet	1700	158	152	152	−3
Somville p	z50	$27	27	27	
Southm	2668	$31½	31	31½	+¼
Spar Aero	1804	$9⅞	9½	9¾	
Spar Aero p	200	$19	19	19	
Spooner	7750	150	137	137	
St Brodcst	z25	$10¾	10¾	10¾	
Stand I A	300	$6⅞	6⅞	6⅞	−⅜
Stelco A	5955	$26	25⅝	25⅞	
Steep R	500	445	445	445	−15
Stuart Hse	800	325	325	325	
Sud Cont	4900	138	135	135	−6
Sulpetro B	1550	$16⅞	16⅝	16¾	+¼
Sulpetro 7 p	1200	$19	18⅝	19	+⅜
Sulivan	805	295	290	290	−2
Sunbrst E	5000	59	55	56	+1
Suncor pr	512	$25½	25¼	25½	+¼
Superior A	200	151	151	151	+1
T to Z					
Tara	200	$12½	12½	12½	
Teck Cor A	2876	$17½	16½	16½	−¼
Teck Cor B	9112	$14½	13¾	14	+¼
Tel Metr B	300	$18	18	18	
Tex Can	505	$86	85	86	+¾
Txsglf	12036	$39	37½	38	
Thom L	700	162	162	162	−8
Thom N A	11250	$15	15	15	−¼
Tombill	1200	130	129	130	
Toromont	1400	330	330	330	
Tor Dm Bk	5135	$25¼	25	25¼	
TD Rlty p	400	$19½	19½	19½	+¼
Torstar B	224	$20⅜	20⅜	20⅜	−⅛
Total Pet	12350	$25⅜	24¾	24⅞	−⅛
Total PA p	850	$45½	45½	45½	−1
Totl Pet w	5000	$14⅞	14½	14⅞	+⅛
Traders A	19362	$12¾	12⅜	12¾	+½
Traders 5 p	z50	$16¼	16¼	16¼	
Trade 7½ p	100	$34	34	34	
Tr Can Res	62425	$6¾	6¼	6⅜	
Trns Mt	6600	$11¼	10⅞	11⅛	+⅛
Trns Wst	3100	$7⅝	7¼	7⅜	+⅛
TrCan PL	7001	$22⅛	22	22	
TrCan D p	z50	$45	45	45	
Trimac	2054	$18½	18⅛	18¼	
Trc 9.12	200	$22⅜	22⅜	22⅜	
Trimac wt	801	$15	14¾	14¾	−1¼
Trinity Res	7266	$9½	9¼	9¼	
Trizec Crp	1200	$29¾	29¾	29¾	−¼
Turbo Cl A	3100	$21¼	20½	20½	−⅝
Turbo Cl B	5550	$21	20	20	−¾
Turbo Pr	500	$16¼	16¼	16¼	−⅛
Turbo 8¼	1110	$25	24½	24½	−½
Turbo w	1945	$15¼	14½	14½	−½
Ulster Pet	13565	$5⅜	5	5	−⅛
Ultramar	z71	$15⅛	15⅛	15⅛	
Unican S	1400	300	300	300	
Unico A	z20	425	425	425	
Unico B	z20	425	425	425	
Un Carbid	475	$32⅜	31¾	32⅜	+⅞
UGas A	7635	$11⅜	11	11⅛	−⅛
UGas 8¾	500	$24⅜	24⅜	24⅜	+⅛
Union Oil	1150	$37¼	36¼	36¼	−1
Un Asbstos	1600	$6⅛	6	6	
U Cdn Shar	500	$18½	18½	18½	
U Canso	500	$18¼	17⅞	18¼	−⅛
U Keno	3108	$31	29	29	−2
Un Reef P	2400	91	88	88	−3
U Siscoe	500	$14	13¾	13¾	−¼
Un Tire A	z50	190	190	190	
Un Tire 7p	1616	250	250	250	
UW OG	3200	415	405	415	+10
VGM Trsco	5744	$7⅛	7	7	
VS Serv	100	$6¾	6¾	6¾	−¼
Van Der	5400	$8⅛	7⅝	8⅛	
Verstl Cor	100	$22¼	22¼	22¼	−¾
Verstl Cor p	1050	$13¾	13½	13½	+⅛
Vestgron	1900	$18⅞	18¼	18½	+¼
Villcentre	800	$8⅜	8¼	8⅜	+⅛
Vulcan Ind	300	$12¾	12⅜	12⅜	+⅜
Watrbord	z68	390	390	390	
Wajax A	1100	$17½	17	17	+⅛
Walkr Cons	48289	$24⅜	23⅞	24	
Wlkr Con B	z10	$54	54	54	
WC 7½	4190	$26	25⅝	25⅝	−¼
Wal Redkp	100	$5	5	5	
Wardair	3700	385	380	380	−5
Wrintn	12400	110	105	108	
Weldwod	5500	$19	18¾	18¾	−¼
Wstburne	150	$30¼	30¼	30¼	+¼
Wcoast Pt	2200	$22¾	22	22	−¼
W Pet A p	z40	$44⅛	44⅛	44⅛	
Wcoast T	7895	$13⅛	12⅞	13⅛	+⅜
Wcoast w	3702	430	420	425	
West Mine	3250	$16	15½	15¾	+¼
Westfair	z15	$19¾	19¾	19¾	
Westfield	900	350	350	350	+10
Weston	575	$24	23⅝	24	−⅛
Wstn 4½p	200	$54⅝	54½	54½	−¼
Wstn 6pr	z100	$59	58	59	
White P A	z25	$14¼	14¼	14¼	
Whonok A	4372	$8⅛	8	8	+⅛
Wilanour	1360	440	430	430	
Wilco	25800	65	60	61	−4
Willroy	6719	$6¼	5⅞	6¼	+¼
Win-Eld	5500	70	70	70	+2
Windfall	2000	118	115	118	+5
Woodreef	18062	57	56	56	−1
Wr Harg	200	325	325	325	−25
Yk Bear	500	$10¼	10¼	10¼	+¼
Y Lambton	2017	160	160	160	−10
Zellers A	210	$8½	8½	8½	−1
Trust Units					
BBC R un	1790	$14½	14¼	14½	+¾
BM-Rl un	14853	$9⅞	9⅛	9¾	+¾
C Perm un	2450	$7½	7	7	−½
C Realty u	800	$6	6	6	−⅛
TD Realty	2045	$22½	22⅜	22½	+½

MARKET REPORT

Closing quotations for Fri. April 18, 1980

New York

NEW YORK (AP) — Auto stocks were the biggest losers as the stock market struggled to a mixed showing Friday amid continuing recession worries.

For the second time this week, the market failed to mount more than a short-lived rally in response to reductions in the bank prime lending rate.

13.90 points it had amassed in the two preceding weeks.

General Motors fell 2 to $40½; Ford Motor 1⅞ to $23¼ and American Motors ¾ to $5⅛.

Ford and GM were the second and third most active issues, and AMC was the day's biggest percentage loser.

Earlier in the week GM and Ford each announced a series of production cutbacks and layoffs, in moves interpreted as evidence that the companies didn't expect any early improvement in the industry's depressed sales picture.

On Friday American Motors reported earnings for the quarter ended March 31 of four cents a share, down from $1.06 in the comparable period a year earlier.

Several large banks lowered their prime rates Friday to 19½ per cent, two days after Chase Manhattan of New York cut its basic charge on blue-chip loans to 19¾.

The NYSE's composite index of all its listed common stocks slipped 0.24 to 57.21.

CLOSING AVERAGES

	Open	High	Low	Close	Ch'ge.
30 Ind.	771.33	775.94	760.32	763.40	−5.46
20 Trn.	241.48	242.70	236.66	238.17	−2.68
15 Util.	106.97	107.75	106.02	106.60	−0.37
65 Stk.	281.85	283.52	277.64	279.02	−2.14

Stocks Volume: Indus. 2,542,400; Tran. 622,500; Utils. 748,900; 65 Stk. 3,913,800. Volume 26.88 million.

ACTIVE STOCKS

Stock	Sales	Close	Ch'ge
Sony Corp	728000	7¾	+⅛
FordMot	556400	23¼	−1⅞
Gen Motors	460100	40½	−2
IBM	411900	51¼	
Texaco Inc	339200	32½	−⅞
Amer T and T	307700	50⅝	−⅛
Boeing	292200	34	−1⅛
Occident Pet	281000	21⅛	−½
Comw Edis	272500	21	+½
Houstlnd	241700	28	+⅛
GenTel and El	241000	27	
DeereCo	239800	29¼	−½
EngMnCh	239200	26¾	−⅝
DowChem	232800	30¼	−¾
Citicorp	226800	18¾	−⅛

QUOTATIONS

Stock	Close	Stock	Close
Alcan	46⅞	Inland St	29
Alcoa	54⅝	IBM	51¼
Ald Chem	42⅝	Int Harv	25½
Al-Chlm	24	INCO	22
Am Air	7¼	Int Paper	31½
Am Brnd	59	ITT	25¾
Am Bcast	27¼	Johns-Man	18⅞
Am Can	28⅜	Kaiser Al	18½
Am El P	18½	Kennecott	25⅝
Am Motor	5⅛	Kraftco	42½
Am Tel T	50⅝	LTV	9⅝
Ampex	18⅝	Litton	46⅛
Asarco	31¾	Lockheed	29¼
Ashland	31⅛	McD Doug	33½
Atl Rich	84¼	McLean	8½
Avco	21⅛	Merck	64¼
Avon	33¾	Mer Lyn	17¾
Bell How	20¾	Minn MM	49⅛
Bendix	39⅛	Mo Pac	53½
Beth St	19⅝	Mobil	67⅝
Boeing	34	Monsanto	44⅛
Boise Cas	29⅛	Motorola	43⅛
Borden	20⅜	NCR Corp	53¼
Borg-W	32¼	Natomas	33¼
Bri My	32⅝	Newmont	32⅛
Brunswk	10⅝	Nort Sim	11¼
Burl Ind	15¼	Nwest En	27¾
Burl Nor	57	Owen Ill	21¼
Burroughs	64½	Pac Gas	22¾
Caterpill	44½	Pan Am	4⅛
Col Bcast	44⅝	Pan El P	62½
Celanese	43½	Peop En	41¾
Chase M	38⅝	Pepsico	21½
Chessie	27½	Phil El	14¼
Chrysler	6⅛	Phil Morr	35¼
Cleve El	16½	Phil Pete	40½
Coca-Cola	30½	Pit Bowes	[illegible]
Col-Palm	12½	Polaroid	20⅛
Comsat	34	Proc Gam	67½
Con Frt	20	Pub Sv EG	19
Con Nat G	40½	RCA	20⅝
Cont-Data	48¾	Repub St	21
Con Ed	24⅛	Revlon	41
Cont Oil	42¼	Rockwell	45¾
Crown Ck	23⅜	Scott Pap	14⅜
Crown Zell	34	Sea Cstle	30
Delta Air	32	Sears	15⅝
Disney W	42½	Seatrain	4⅞
Digital E	60	Shell	59¼
Dow Chem	30¼	Singer	6⅞
du Pont	34½	Sony	7¾
East Air	6⅞	So Cal E	24
East Kod	47⅝	South Pac	31
El Paso	17	Sperry	42¾
Exxon	56⅝	Stand Cal	65⅝
Fairchild	48	Sun Oil	62
Firestone	6⅜	Teledyne	95¾
Ford	23¼	Telex	2¾
Gam Sko	32⅝	Texaco	32½
Gen Dyn	63⅞	Tex Gulf	31¼
Gen El	44¾	TWC	10⅛
Gen Food	25¼	Un Carb	38⅛
Gen Mot	40½	Un Pac	73
G Tel El	27	Un Brd	10¼
Gen Tire	13	Un Oil	47¼
Ga Pac	22⅞	UAL Inc	15⅛
Gillette	21⅝	U.S. Steel	17
Goodyear	11⅞	West Air	6⅞
Greyhound	15⅛	Westghse	20½
Gulf Oil	37½	Weyerhsr	28⅜
Hilton	27⅝	Wometco	15¼
Homestake	42¾	Woolworth	23⅝
Honeywell	66⅞	Xerox	50⅛
Houston	28	Zenith	9

BOX SCORE

	Fri.	Thur.
Issues traded	1878	1915
Advances	793	653
Declines	715	891
Unchanged	370	371

Livestock

CALGARY (CP) — Sales Friday at the Calgary public stockyards totalled 1,142 head. There were no quotation changes from the morning report. There were no slaughter steers or heifers on offer. Cows traded fully steady to $1.50 higher. Bologna bulls traded fully steady. D3-5 cows $51-54.50. Good bulls 61-65. Good supply of above average quality and condition feeder cattle and stock calves met a broad demand with strong activity from local and eastern buyers. Feeder steer were $2 higher. Feeder heifers sold $3-4 higher. Stock steer calves sold $3 higher. Heifer calves $3-5 higher. Good feeder steers over 800 lbs. 77-80.50; 700-800 lbs. 72-82.50; 600-700 lbs. 77-83.25; common to medium over 600 lbs. 65-76. Good feeder heifers over 700 lbs. 70-75; 600-700 lbs. 70-75.50; 500-600 lbs. 72-79.50; common to medium over 500 lbs. 72-77. Feeder cows 52-56.50. Good stock steer calves 500-600 lbs. 75-83.25. Good stock heifers calves 400-500 lbs. 75-81.25.

Gold

LONDON (AP) — Closing gold prices Friday in U.S. dollars a troy ounce: London 511.00; Paris 525.49; Frankfurt 515.00; Zurich 515.50; Hong Kong 511.35.

M. E. Fonger
B.Sc., M.D., C.C.F.P.
is pleased to announce the opening of her
FAMILY PRACTICE
at **1625 Oak Bay Ave.**
Victoria
Telephone: 598-5141

Growing With The West

As one of Western Canada's largest independent firms, we continue to grow with the West, by providing the finest in quality risk programs for Western business.

We are local people, and proud of it.

Let us work for you - today.

HARBORD COMPANY
VICTORIA • VANCOUVER • CALGARY • EDMONTON
Assurex

Vancouver

VANCOUVER (CP) — Prices were down in moderate trading Friday on the Vancouver Stock Exchange. Volume at the close was 3,151,197.

Of the stocks that traded, 113 advanced, 175 declined and 211 remained unchanged.

B.C. Resources Investment Corp. led trading in the industrials, dropping .07 to $6⅜ on 62,180 shares and B.C. Sugar Refinery A remained steady at $34½ on 10,000.

On the resource and development board, Taurus Resources declined .20 to $3.65 on 134,400 shares and Tintina Silver Mines gained .50 to $4.30 on 73,900.

Dorado Resources led traders on the curb exchange, dropping .03 to .42 on 417,250 shares.

Complete tabulation of Friday transactions. Quotations in cents unless marked $. Net change is from previous close of same lot type.

Stock	Sales	High	Low	Close	Net Ch'ge
Resource and Development					
Abella	2800	190	185	190	+10
Action	11600	180	165	165	−10
Agassiz	3000	160	150	160	+3
Aleta	2300	115	115	115	
Altex	1500	130	130	130	−5
Am Flrit	10200	625	610	625	+5
Am Pyd	100	250	250	250	−30
Amflo	1400	425	420	420	+5
Andex	15500	83	80	80	−3
Anglo Bo	200	260	259	259	+9
Arcdia	4500	57	54	54	−3
Argyll	500	295	295	295	+20
Ascot	3000	300	300	300	+10
Avino	12500	200	200	200	
Banner	8150	360	350	350	−10
Barrier	6300	98	93	93	−2
Bath N	5700	150	145	150	
Blmorl	3800	$21	20⅜	21	+¾
Benpel	2000	60	60	60	
Benson	2000	51	51	51	−3
Betina	12300	175	160	160	−10
Bianca	4800	400	390	400	−10
Bison	z700	71	64	71	
Blk Dmd	1550	107	107	107	+2
B Giant	13000	80	75	80	+5
Blu sky	3750	$11⅞	11½	11⅞	
Brent	1775	$10	10	10	
Brican	17280	485	400	470	+70
Bucnr	5000	35	35	35	−2
Cdr Res	1800	88	88	88	−2
C T Exp	3900	105	105	105	+3
BX Dev	1400	640	635	640	−5
Caldnia	12500	315	310	310	−10
C Brnca	500	425	400	400	
Canalta	22500	100	95	100	−5
Carolin	1100	$13⅛	13	13⅛	−⅛
Castle	200	$5½	5½	5½	
Celico R	1200	270	260	265	−5
Charltn	8000	51	50	51	+1½
Chariot	5180	270	270	270	+20
Cheyen	4260	385	370	380	+20
Chilco	1700	375	350	375	+35
Cima	1587	150	145	145	−10
Citlec	5500	48	47	47	−1
Cobre	4000	125	118	118	−7
Colby	8800	275	270	270	−2
Clonial	2000	455	450	455	−20
Cmwl	1000	66	66	66	−4
Con Am	13400	96	85	95	−1
C Bound	1400	89	85	89	+4
C Cinola	450	$12⅜	12¼	12¼	+¾
C Five St	1000	315	305	315	+10
Csf	300	300	225	225	
C S Butte	2250	40	40	40	+5
C S Rdge	2700	120	100	105	
C Trn Col	z500	72	65	65	
Con Sv	8700	762	750	762	+7
Cop Gnt	3900	235	225	225	−15
Cop Lak	7500	54	51	51	+1
Coralta	17750	575	500	540	−10
Cornwl	4700	420	415	420	−10
Corprte	1000	125	125	125	
Cosmos	6033	63	60	60	−3
Coynex	1000	115	114	114	−1
Cream	7000	105	100	105	
Cube	1100	80	80	80	−5
Cusac	8500	515	500	505	−10
Dankoe	100	335	335	335	−5
Dkhwk	2500	85	85	85	
David	3100	550	530	550	
Dav Kys	3500	60	57	57	+2
Dlt pet	7300	475	465	470	−5
DPP	1000	140	140	140	
Doe	15000	45	40	45	+3
Dora	8300	167	155	155	−12
Dungnn	2000	50	48	50	
Dusty M	4100	410	400	405	
Eagle R	6600	117	110	115	−3
Erly Brd	2500	30	27	29	−2
Enex	2000	130	130	130	
Entrpr	500	175	175	175	−5
Equity si	1135	$31	30¼	30¼	
Forum	6200	126	125	126	+1
Futurty	6000	50	49	50	−4
Galvstn	2500	270	259	265	−15
Gnl Egy	7400	350	330	340	
Glamis	2000	230	230	230	
Goldblt	1100	265	260	260	+5
G Gate	3800	160	155	155	−10
Golex	7700	125	124	125	−9
G N Pete	3500	80	80	80	
Grt Pac	500	230	230	230	
Grnwd	1100	385	380	380	−5
Grndst	2000	115	110	110	−10
Grove	4000	280	275	280	+5
Hecate	8970	106	104	105	+3
Hilnd Cr	4000	150	150	150	+10
Hghwd	1500	170	170	170	
Host	2700	126	125	125	
Ice Stn	1900	145	142	145	+5
Imp Met	3500	82	82	82	
Initial	1700	66	66	66	
Intrcp	6000	191	190	190	
Int Balfr	900	320	300	320	+20
Itl Brmc	21000	65	55	65	
Intl mak	1099	190	180	180	−10
IShasta	18600	148	145	145	
I Stndrd	7400	220	200	214	+4
Intntwk	6500	30	25	30	
Invx Res	18700	200	190	195	+5
Iona Svr	959	390	385	385	+35
Jet Star	2500	240	240	240	
Joy Ind	10428	165	155	157	+2
Kamad	16400	170	140	140	−25
Kndahr	600	154	150	150	−5
Karin Ik	1000	80	80	80	−10
Keith	4000	62	62	62	
Kent E	5500	80	77	77	
Klondx	6000	92	90	92	−1
Knobby	1500	205	195	199	−9
La Teko	10500	76	75	75	
Laco	1000	97	97	97	
Liberty	16325	430	410	410	
Lincoln	4200	475	465	465	−25
Lorcan	7000	310	288	310	+30
Lornex	300	$36	36	36	−1
MCP R	4000	120	120	120	
M M Prc	3000	60	55	60	
Maclan	1700	110	110	110	
Magnm	1000	73	73	73	+3
Mnchst	4000	62	60	60	
Mrbaco	300	105	105	105	
Mark V	2000	93	93	93	
Mvrick	1800	330	310	320	−10
May rlh	18200	230	225	230	
Meston	1500	375	375	375	+5
Mid Mtn	2100	90	90	90	
Mi lo hlth	500	65	65	65	
Molco	2400	$6¾	6½	6½	−¼
Mt Grnd	2300	$7¾	7¾	7¾	−⅛
Mosqto	3610	410	390	410	+20
Mt Sickr	500	52	52	52	
Mt Wash	500	35	35	35	
Mtn Stat	2400	$10½	10⅜	10⅜	+⅛
Mtneer	1500	48	48	48	+2
Mndee	500	90	90	90	
Musto E	1000	152	152	152	−3
Mutual	1200	130	130	130	+15
Nw Gth a	608	170	165	165	−15
Nesbitt	5900	140	140	140	−5
N Aston	700	155	155	155	
N Cinch	4300	165	150	165	+5
Newcst	8900	100	96	98	+2
N Frontr	17250	590	580	585	+5
Newhk	2500	90	85	85	
N Minex	600	230	220	220	−10
N Nadna	1000	180	180	180	
N Privtr	4500	50	50	50	+5
Ni Cal	3650	$11¼	11	11	
Norco	1200	350	350	350	−5
Norex	6200	83	82	82	−3
Norges	700	330	320	320	+10
Nortek	7000	$8	8	8	
Nthair	2600	415	410	410	−5
Nth Hart	3000	41	40	40	−1
Nth Sth	3000	460	450	450	
NRD Mn	4000	400	395	400	+15
Nu Engy	1000	$8⅛	8	8	
Nuspar	1000	45½	45½	45½	+½
Omni	1500	230	220	220	
Osec A	2800	170	170	170	−10
P Cassar	700	225	225	225	
P Cst fnd	2000	70	69	70	
P cypres	4200	310	310	310	+10
P Foam	3300	105	100	105	+5
P Res	28500	45	40	40	−2
P Acher	7000	44	42	42	−2
P Arctic	600	325	325	325	
Pthfndr	500	45	45	45	
Pegsus	500	600	600	600	−5
Piper	300	$6½	6½	6½	
Plains	9900	170	160	165	
Pondry	7000	92	90	90	−5
Prare pc	300	395	390	395	−5
Princss	8000	47	45	45	−3
Prism	6800	395	375	390	
QC Exp	2000	85	85	85	
Qunstk	1000	695	695	695	
Quintin	7400	560	550	555	−5
Quinstr	7150	250	240	240	−10
Rainier	500	385	385	385	−5
Ramm	1000	115	115	115	−5
Reako	6500	85	80	83	
Redfrd	3500	131	130	130	
Regncy	2000	61	61	61	+1
Rex silv	500	111	111	111	
Rhodes	6900	180	177	177	−3
Rimrck	2000	49	45	49	+5
Rio Plat	4400	175	170	170	−3
Risby T	800	76	76	76	+1
Robert	4700	80	73	73	−7
Rosmc	4500	170	170	170	
Sable	4000	70	70	70	
St elias	1000	50	50	50	
S Jcinto	9500	36	33	36	
Saxton	6251	$8¾	8¼	8¼	−¼
Scarb	1700	445	430	440	−5
Scottie	2050	580	580	580	
Seafrth	11980	250	235	235	−10
Seadrtt	2667	60	60	60	−3
Seatu	1500	120	120	120	+1
Selkrk	3000	90	86	86	−4
Seneca	11800	57	53	57	+4
Sheba	1000	34	34	34	−3
Shelter	9500	179	171	178	+3
Slvrdo	2667	240	235	235	
S Chief	8700	385	380	380	−5
S Spring	1000	42	42	42	−3
S Stndrd	10800	165	155	160	−5
Svr Tusk	10000	94	90	94	+4
Sonor	900	133	133	133	
Stall Lak	5000	95	95	95	+4
Stampd	1000	$5¼	5¼	5¼	
Stnd Skt	400	100	100	100	
Suneva	6333	65	61	61	−2
Sunxco	10800	175	170	175	
Suzie	3400	120	110	120	
Swt	39500	230	210	222	+8
Sydney	5000	60	60	60	
Syn trc	1000	50	50	50	
Table Mt	5500	81	80	80	
Taseko	2000	81	81	81	−4
Taurus	134400	380	360	365	−20
Teck B	600	$14	14	14	
Temagi	3100	$11	10¾	10¾	−¼
Terra	8030	760	720	720	−65
Thor Ex	1700	260	250	250	−20
Thnrwd	2300	95	95	95	+4
Tnta Hill	5700	182	175	175	−10
Tintina	73900	450	390	430	+50
Torngn	7300	245	235	245	+5
Trnsclt	5000	370	350	350	−25
Trident	5100	200	200	200	
Trio	1500	230	225	225	
Tri Powr	600	210	205	205	
Tri Star	200	340	340	340	−10
TRV Mn	4217	$14½	13⅝	13¾	−½
Tundra	21800	150	140	140	
20th Cen	4400	475	455	470	
Tyee	2000	31	31	31	+1
UCbrge	1500	44	42	42	−2
U Herne	8985	950	895	937	+37
U Mcfie	41000	300	275	300	+29
U Wstld	5590	800	780	790	+2
Valley	2500	$20	19½	20	
Ventra	1600	120	116	117	
Veronx	13500	155	149	149	−1
Vestor	1000	93	93	93	
Warior	5100	400	350	400	+65
Wlcm N	3500	195	185	190	
W Ring H	z75	275	275	275	
W Warnr	3500	160	150	155	
Wstfort	6050	800	795	800	+35
Wgroth	1450	425	400	410	+10
Westly	21067	512	410	500	+100
Wstmnt	5341	$8	7¾	8	+⅜
Wharf	5500	425	425	425	
Wndmil	1250	106	106	106	
Ykn Rev	2000	85	80	85	−5
Zenith	2500	95	82	95	+15
Zone	2100	150	145	150	
Warrants and Rights					
Cio r	z35753	1	¼	1	
Argo w	1365	85	85	85	
Bss w	500	107	105	105	−10
Cni w	10000	10	10	10	+2
Chriot w	6100	60	55	60	
Colby wt	2500	51	51	51	−3
Cow w	6000	90	89	90	
Hiwod w	19500	30	28½	30	
Invx Wt	3000	15	15	15	
Kds wt	z600	45	45	45	
Knoby w	5000	35	35	35	−½
Lib w b	7900	32	31	32	+1
Molco w	12000	75	75	75	−1
Mutua w	1000	30	30	30	−2
Nw cst w	10000	12	12	12	
Osec w	10800	5	1	1	
Pgsus wt	1000	95	95	95	
Svr Cf w	2000	50	50	50	
Sxo w	23000	35	32	32	−2
Ufc wt	5000	9	9	9	
Uhr w c	z100	80	80	80	
Vnt w	800	22	22	22	−½
Zone w	1500	3	3	3	
INDUSTRIALS					
Ardiem	500	25	25	25	
Balco	2200	$5½	5¼	5¼	−¼
BCRIC	62180	645	637	637	−7
BC Sug A	10000	$34½	34½	34½	
Cdn Jvln	600	130	130	130	
Daon	400	$6¼	6	6	+⅛
GN Land	1000	110	110	110	
Gr Mtn	1000	58	58	58	
Keg Res	1100	200	200	200	
Merc Bk	z20	$18	18	18	
N Gestlt	5100	200	200	200	
Potter A	400	130	130	130	+3
Proflex	2000	25	25	25	
Sartoga	400	$8½	8½	8½	
Taro	200	425	425	425	−5
VANCOUVER CURB EXCHANGE					
Acacia	1000	42	42	42	
Alina Int	3900	83	80	83	+3
All Star	2000	60	60	60	−5
Alto Exp	1000	120	120	120	+5
Amark x	4800	290	275	280	−10
Amca	6300	270	265	265	−1
Amigo	4500	49	45	45	
Antrm	500	75	75	75	
Arbor	9300	76	73	75	−1
Aries	800	120	120	120	
Arizako	z100	37	37	37	
ARY	6000	115	115	115	+3
Avance	1000	75	75	75	
Ayerok	4300	189	170	170	−10
Banbry	1500	100	100	100	
Beach	7500	81	78	78	−2
Beaver	200	150	150	150	
Belmnt	8900	185	170	170	−20
Berg	1500	110	110	110	
BED	1800	150	140	140	−10
Bmc oil	3100	190	184	184	−1
Br S ilbk	5152	475	450	465	+15
Bronsn	19700	60	55	58	+3
Bur Gld	12000	75	71	71	−3
Calor	2000	80	80	80	
Cmron	1000	50	50	50	+3
Cmrlco	2000	28	28	28	−2
Cannon	4300	82	80	80	−2
Canzna	11100	82	70	70	−12
Caravn	2500	60	60	60	
Crpnter	3000	140	140	140	
Cascda	7000	74	70	74	+2
Catalna	2000	295	295	295	+5
Cathdrl	1000	65	65	65	
Cherke	24505	90	85	85	−4
Clytron	1200	120	120	120	
Cleaver	24500	33	29	29	−4
Cst Int	5000	45	35	45	+10
C Reactr	1500	47	47	47	+4
Cont Mrl	5500	164	150	150	−3
Corvet	3100	115	100	100	−20
Crescnt	2100	148	146	146	+2
Cumo	22200	159	141	141	
Cyclon	300	100	100	100	−3
Dallas	z300	48	48	48	
Datatc	500	32	32	32	
Denvr	2800	135	125	125	−20
Diana	8000	49	49	49	−1
Domgo	1000	100	100	100	
Donegl	1000	112	112	112	
Dorado	417250	45	40	42	−3
D eagle	3000	100	85	100	+22
Dune	8000	55	50	55	
Eaton	2000	135	133	133	−12
Edina	2500	40	39	40	
El Coco	300	655	655	655	
Eldor	3000	124	120	124	−4
Electra	3600	110	100	110	+10
El paso	3500	90	90	90	
Erl Res	667	56	56	56	−4
Farrah	4200	425	400	400	−15
Fletwd	4600	280	275	280	
Fury	1000	68	68	68	
Gallant	47600	220	173	220	+45
Gaslite	1250	180	175	175	−5
Gavex	22000	41	38	38	−2
Gillian	3000	200	190	190	−5
Goldstk	1000	75	70	75	
GSR	500	76	76	76	−3
Gad	1000	44	44	44	
Grangr	2000	50	50	50	
G Centrl	4500	70	68	70	
G World	2500	200	200	200	
Grn	6600	115	100	100	−12
Hmspr	3800	190	180	190	
Hesca	2500	300	300	300	
Hillside	4500	45	43	43	−2
Himac	1000	115	115	115	−5
Hoko	200	110	110	110	−5
Idp	7400	380	350	365	+15
Intrlke	13000	63	60	60	+2
I Wellgn	1400	70	70	70	
Island M	1000	120	120	120	
Jalna	1000	125	120	120	
Jewel	1000	80	80	80	+5
Julia	5000	73	70	73	+3
Kenedy	2500	160	150	160	
Kenver	2000	34	34	34	
Kerry	500	30	30	30	
Lkwood	500	55	55	55	
LDR	7500	130	130	130	
Lansco	12500	89	85	86	−4
Logan	27700	126	120	126	+10
Loredi	5000	35	35	35	
Luaarn	3000	55	55	55	
Lustre	1000	90	90	90	
Mcknze	3000	92	90	92	+1
Maggie	500	50	50	50	
Malabr	1000	52	52	52	
March	1900	140	125	125	
Marco	1000	70	70	70	
Mrquis	19800	91	84	84	−1
Mckiny	9000	100	96	100	
Mecca	3000	55	50	50	
Meridn c	18500	82	80	80	
Mngrm	4300	485	450	450	−30
Morn Str	1000	65	65	65	
NCA Mrl	1800	105	100	105	+10
Neptne	100	130	130	130	
Ntn engy	900	110	100	110	+20
N Lights	25700	46	43	43	−1½
N Hrzon	3500	135	135	135	−5
Oliver	1000	85	85	85	
Orell	9500	60	60	60	
Oriana	7000	36	30	36	+½
Panthr	1000	85	85	85	−5
Paragn	7200	165	160	165	−5
Parkin	7500	50	45	45	−1
Patmr	1000	55	55	55	−1
Pawne	500	70	70	70	
Penn E	400	180	180	180	−5
Petrox	2100	130	130	130	
Philco	15600	95	85	85	−5
Phoenx	11000	73	69	70	−2
Pico	5500	68	63	63	−8
Ppi	1000	155	155	155	
Poney	1500	51	51	51	
Psidn	1000	125	125	125	
Quinto	4500	105	100	100	−5
Rado	4800	150	150	150	
Rmp	6000	127	125	125	
Redlnd	4200	116	116	116	+6
Reef	4300	625	575	575	−25
Regis	4000	32	29	29	−1
Richrk	2000	47	45	45	−3
Rideau	3500	45	45	45	
Rvr Mtn	4000	43	43	43	
Roanke	3000	46	45	46	+1
Ronrco	3500	330	315	330	+20
Ruskin	3000	72	70	70	−5
SJ	2000	58	55	55	−4
Sahqua	5400	70	65	70	+5
Samsn	21000	90	76	76	−9
San Rafl	3500	35	34	35	
Sands M	500	315	315	315	
Santa S	3000	560	500	510	−40
Scheer	3400	330	310	325	
Sew	5900	140	130	140	
Seymor	3800	110	110	110	
Shima	1000	110	110	110	
Sienna	3500	60	55	55	
S Acorn	500	90	90	90	
S Prncss	10300	375	365	375	+5
Spectm	8000	42	40	42	
Stanley	8000	85	80	84	
Sunrise	7500	55	50	50	−5
Synrgy	1000	50	50	50	+5
Tagus	11100	140	130	134	
Tally	2000	45	44	45	+5
Tmr	4000	51	50	50	
Tandm	6500	56	56	56	
Thnrblt	8100	95	90	90	−3
Tormx	500	260	260	260	
Tracer	300	235	235	235	+5
Trn Pac	2718	80	71	75	
Tunkw	1000	80	80	80	
Uke res	16100	109	108	108	
U Gunn	1000	55	55	55	
Univex	30000	35	35	35	−2
Val Dor	12400	135	120	120	−20
Velvet	3000	80	80	80	
Viscont	3100	145	135	135	−5
W Trend	6400	250	240	240	+5
Wward	1300	300	300	300	+10
Wildcat	3100	104	94	94	−11
Wildrs	14200	110	96	105	+5
Wildwd	1000	119	119	119	−1
Wrld c	1000	81	81	81	+1
Ymoto	1800	210	200	200	−10
Zodiac	700	150	150	150	
Warrants and Rights					
Bgi w	700	20	20	20	−2
MSR w	4000	6	6	6	
NUO w	3000	30	30	30	−1
Par w	10800	30	28½	30	+1
Rld w	22000	16	15	15	
Santa s w	100	210	210	210	−10
Tagus w	2000	30	30	30	
Tungo w	7000	3	2	3	
VAD w	15000	25	21	21	−4
Westn w	4500	75	75	75	−5
TOTAL VOLUME				3,151,197	

Montreal

CLOSING AVERAGES

	IN	UT	BA	CO	PA
Chge	−1.03	+2.28	+7.43	+0.68	−1.65
Fri.	338.62	236.32	300.74	313.84	167.37
Prec'l.	339.65	234.04	293.31	313.16	169.02
Wk ago	361.77	236.19	289.70	327.95	173.48
Mth ago	366.30	237.56	304.69	332.87	186.15
80 high	428.98	273.35	334.69	381.38	209.16
80 low	315.25	216.57	282.55	292.02	161.23

Volume 737,255

Money

The bank's purchase price of U.S. funds in this area Friday, according to the Royal Bank of Canada, was 1.1795 for cash, 1.1800 for travellers cheques and 1.1395 for coins. Their selling price was 1.1915 for cash and 1.1900 for cheques.

MONTREAL (CP) — The U.S. dollar in terms of Canadian funds closed Friday up 9-100 at $1.1832; Thursday's close was $1.1823. Pound sterling was down 31-50 at $2.6291. In New York, the Canadian dollar was down 3-50 at $0.8452 and pound sterling was down 7-10 at $2.2220.

Nominal selling rates of other monies in Canadian funds: Australian dollar 1.2800; Austria schilling .0897; Bahamas dollar 1.1890; Barbados dollar .6010; Belgium cnv franc .039500; Bermuda dollar 1.1890; Brazil cruzeiro .0654; xBulgaria lev 1.3939; China renminbi .7810; xColombia peso .0231; xCzechoslovakia crown .2350; Denmark kron .2045; East Caribbean dollar .4430; France franc .2760; Germany mark .6240; Greece drachma .02850; Hong Kong dollar .2380; xHungarian forint .0331; India rupee .1520; Irish pound 2.4050; Italy lira .001365; Jamaica dollar .6700; Japan yen .004795; Kuwait dinar 4.3150; Mexico peso .0520; Netherland guilder .5800; N.Z. dollar 1.1250; Norway krone .2340; xPoland zloty .0389; Portugal escudo .0235; xRomania leu .2572; Saudi Arabia riyal .3550; Singapore dollar .5320; South Africa rand 1.4710; Spain peseta .01660; Sweden krona .2720; Switzerland franc .6840; Trin-Tob dollar .4965; xU.S.S.R. ruble 1.8149; Venezuela bolivar .5860. x-rates fixed monthly.

Silver

Closing basic price of 1,000-ounce certificates in the Victoria area, according to the Scotiabank, $14.00 U.S. bid per troy ounce and $14.75 asked. Previous day same.

ARE YOU GETTING ENOUGH INTEREST?

15½%

Interest Paid At Maturity

One Year Term Certificate

¼% higher for investments of $100,000 or more. Rates subject to change. For details on these and other investments please call us.

Offered by First Investors Corporation Ltd.
Associated Investors of Canada Ltd.

At your nearest

PRINCIPAL
FINANCIAL CENTRE

386-5232
1111 Blanshard St.

598-4524
#102, 1821 Fort St.

Alberta

Complete tabulation of transactions on the Alberta Stock Exchange for Friday, April 18, 1980. Net change is from previous board-lot closing sale. Quotations in cents unless marked $.

Stock	Sales	High	Low	Close	Ch'ge
Acroll	1005	250	250	250	—1
Amalta	500	140	140	140	—5
Am Chrome	1000	245	245	245	+25
Aquarius	500	250	250	250	
Ashlu	1200	275	275	275	—15
Barons	13500	210	201	201	—9
Bearcat	3900	$6	$	$	—1⅛
Camel	1600	$5⅝	$½	$½	— ⅛
Cdn Pioneer	300	345	345	345	
Challengr	170	$23	23	23	+ ¾
Cimarron	1200	425	420	420	—5
Clearport	400	255	251	251	
Concept	400	$5⅞	5⅛	5⅛	— ⅛
Cultas	107700	98	93	95	+1
Dixie	4000	42	42	42	
Duke	9700	55	50	50	—5
Flag	9000	325	300	300	
Flin Flon	1000	168	168	168	—12
Ft Norman	1700	375	360	360	—35
Gascome	600	475	475	475	—5
Gold Lake	1000	280	270	270	—10
Gulch	1800	330	325	325	
Tika	800	130	130	130	—5
Jennifer	7800	125	120	125	+2
Kelvin	1000	180	180	180	+5
Kintla	3000	70	70	70	+2
LK Res	500	260	260	260	—15
Lobell	1500	81	80	80	—5
Loil	2000	92	92	92	—8
Madre	100	105	105	105	
Mid East	1500	40	40	40	
Missie	500	130	130	130	
Mnt Jamie	759	225	225	225	—25
Nahanni	5500	100	85	100	+10
Nello	1500	250	245	250	+5
New Domn	6900	750	725	750	+50
N Gateway	1300	425	425	425	—5
Newpass	2500	53	51	53	—2
Newport	4300	225	225	225	
Norminco	500	135	135	135	
North Cont	2500	49	49	49	
Northstar	5975	$7	7	7	
Omega	1100	$7⅛	7	7⅛	+ ⅛
Orbit	200	$6	6	6	— ⅛
Paramount	2200	$8½	8⅜	8½	+ ¼
Penstar	5100	135	130	130	+5
Peregrine	1100	405	400	400	
Poco	11100	330	310	310	—15
Radial	4500	76	75	76	+1
Renable	7433	320	300	310	—5
Rio Alto	4200	320	280	280	—40
Saco	2000	145	140	145	+5
Sastex	500	80	80	80	
Seagull	900	320	305	320	+5
Sparrow	4400	240	210	239	+29
Strand	2900	$5⅝	5¼	5⅞	+ ⅛
Strome	600	385	385	385	
Summit	1230	265	250	265	+30
Sundance	3000	165	165	165	+5
Surf	333	111	111	111	+1
Tiber	500	375	360	360	+10
Trapper	6100	390	370	380	+5
Troy Gold	300	$7¾	7¾	7¾	+ ½
Twin Rich	4200	$5⅛	5	5	— ⅛
Edmonton rt	2000	12	12	12	+2
Universal X	1500	270	265	265	
Windlamr	1500	300	300	300	
XRG	3000	390	380	285	+25
Zephyr	1500	575	550	562½	
Bearcat wts	1000	200	200	200	—100
Newport wts	8100	145	140	145	+5
Cavalier	984	425	425	425	—20
Nwest Trst	160	$34	34	34	—2
Nportage Gd	1000	45	45	45	—4
Turner Vall	2000	50	50	50	

Total volume: 303,399

Grain

WINNIPEG
(Quotations in tonnes)

	Open	High	Low	Close	Thurs.
Flax					
May	284.00	288.30	284.00	288.00	287.10
Jly	295.00	299.30	295.50	298.50	298.60
Oct	310.00	314.40	310.00	313.80	313.90
Rapeseed					
Jun	284.00	285.20	283.50	285.00	286.30
Spt	298.00	299.10	297.80	299.10	300.30
Nov	304.70	306.10	304.70	306.10	306.70
Barley					
May	111.80	111.80	111.00	111.20	111.30
Jly	114.00	114.00	113.50	113.70	114.50
Oct	110.00	110.30	110.00	110.30	110.40
Oats					
May	101.80	101.80	100.20	100.20	102.20
Jly	102.30	102.30	101.10	101.10	103.20
Oct	103.50	103.70	103.30	103.40	104.40
Feed Wheat					
May	129.00	129.00	127.40	127.40	130.00
Jly	127.50	128.00	127.40	127.50	129.00
Oct	125.50	125.60	125.00	125.00	126.50
Rye					
May	181.00	181.00	179.60	180.00	182.50
Jly	136.50	138.50	136.00	138.50	138.50
Oct	138.50	138.50	138.40	138.40	139.90

CHICAGO
(Quotations in bushels)

	Open	High	Low	Close	Ch'ge
Wheat					
May	3.78	3.84	3.77½	3.80½	—.05
Jul	3.86	3.92	3.86	3.89¾	—.06¼
Sep	4.00	4.06½	4.00	4.04¼	—.06
Corn					
May	2.65½	2.66½	2.64¾	2.65¾	—.01½
Jul	2.77	2.79¼	2.77	2.78¼	—.01½
Sep	2.87	2.89	2.87	2.88	—.01¾
Oats					
May	1.36½	1.37¾	1.36	1.37½	——
Jul	1.45¼	1.46¼	1.44½	1.46	——
Sep	1.53	1.53¾	1.52¼	1.53½	—.00½
Soybeans					
May	5.91	5.93½	5.89	5.92	—.04½
Jul	6.16	6.18	6.14	6.16½	—.04½
Aug	6.26	6.28	6.25	6.27	—.05
Soybean Oil					
May	20.65	20.40	20.43	—	.39
Jul	21.35	21.07	21.11	—	.41
Aug	21.60	21.35	21.37	—	.41
Soybean Meal					
May	163.80	162.30	163.50	—	.40
Jul	171.50	170.00	171.40	—	.60
Aug	174.80	173.50	174.70	—	.70

Commodities

	Open	High	Low	Close	Ch'ge.
Silver, New York (per 100 oz.)					
Apr	1450.0	1450.0	1403.0	1412.0	—12.0
May	1445.0	1451.0	1405.0	1415.0	—15.0
Jun	——	——	——	1436.0	—17.0
Copper, New York (per 100 lbs.)					
Apr	——	——	——	87.40	—1.50
May	90.00	90.30	87.70	87.80	—2.10
Jun	——	——	——	90.00	—1.20
Lumber, Chicago (per 1,000 b.f.)					
May	160.00	163.70	158.20	163.70	+5.00
Jul	174.50	178.00	173.50	177.70	+3.90
Sep	187.60	191.50	186.50	191.20	+4.60
Plywood, Chicago (per 1,000 sq. ft.)					
May	164.50	171.00	164.50	170.50	+6.00
Jul	170.50	177.50	170.50	177.00	+6.20
Sep	175.50	182.50	175.50	182.50	+7.00
Live cattle, Chicago (per 100 lbs.)					
Apr	65.00	65.10	63.80	63.87	—1.18
Jun	64.05	64.10	62.75	62.82	—1.23
Aug	64.30	64.40	63.05	63.20	— .87
Live hogs, Chicago (per 100 lbs.)					
Apr	29.55	30.50	29.65	30.30	+ .70
Jun	33.70	34.20	33.30	33.62	— .08
Jul	35.30	35.70	34.85	34.05	— .12
Porkbellies, Chicago (per 100 lbs.)					
May	31.55	31.55	30.45	30.60	— .95
Jul	33.00	33.05	31.95	32.07	— .83
Aug	32.40	32.60	31.80	31.95	— .32
Gold, Chicago (per oz.)					
Apr	510.00	512.50	507.00	511.50	+6.50
Jun	525.00	526.00	517.50	521.00	— .20
Sep	547.00	548.00	539.00	542.00	—1.70
Gold, Winnipeg (per oz.)	Open	High	Low	Close	Thurs.
Apr	——	——	——	510.00a	513.00b
Jly	——	——	——	526.00b	529.90b
Oct	——	——	——	547.00a	552.00b

Mutual funds

TORONTO (CP)—Recent prices of investment funds supplied by The Investment Funds Institute of Canada Friday. They are the net asset value per share or unit (NAVPS) last circulated by the fund in accordance with its pricing practice as contained in the prospectus of the fund. n—no sales charge, x — U.S. Fund, y — delayed NAVPS, xd—ex-dividend.

Institute Members	
AGF Group	
Amer Grwth	6.69
Cdn Gs Eqy	7.80
Cdn Sec Gth	8.88
Cdn Trusteed	4.00
Corp Invest	6.98
Corp Inv Stk	10.69
Gwth Equity	17.90
Japan	12.97
nMMF	14.65p 10.00
Option Equity	4.50
Special	7.35
Belton Tremblay	
Cda Cumul	10.12
Income Fnd	9.31
Internatnl	8.94
Pld Resourcs	9.98
Taurus	11.14
Calvin Bullock Gr	
Acrofund	1.93
yBanner Fnd	4.72
CIF	5.52
CIF Income	10.00
Central Group	
yCam Grwth	6.98
yCompound	6.95
yDividend	7.49
yFund 4000	4.99
yIntl Energy	2.80
yIntl Grwth	4.76
yIntl Income	3.68
yNat Res Gth	5.24
yNorthn Egy	5.36
yRevenue Gth	4.15
yUnivest	6.51
CSA Mgmt Gr	
Goldfund	12.35
Goldtrust	4.93
Confed Group	
Dolphin Eqty	6.01
yDolphin Mtg	4.71
Cundill Group	
vSecurity	8.85
Value	6.38
Dynamic Group	
yDyn Amer	4.78
ynDyn Fund	13.14
ynDyn Incom	5.49
Eaton-Bay Group	
Commwth	18.48
Dividend	4.79
Growth	6.23
Income	3.73
Internatnl	5.89
Viking	7.86
Guarant Trust Gr	
vninv Equity	11.54
vninv Income	3.69
ynMortgage	9.32
Guardian Group	
Enterprise	1.35
yGIS Income	4.76
Growth Fnd	17.87
North Amer	6.97
Mutual Acu	6.20
Sec Income	9.66
World Equity	5.54
Investors Group	
yBond	4.16
yDividend	7.35
yGrowth	15.84
yInternatnl	8.40
yJapan	8.65
yMortgage	4.44
yMutual	6.90
yProvidt Stk	8.33
yRetiremnt	9.94
ynJones Hewrd	3.94
Principal Gr	
yCollective	10.40
yGrowth	6.29
yVenture	5.45
yBond	2.81
Prudential Gr	
Growth	8.73
Income	4.53
vSask Dev Fd	4.20
Scotiafund Gr	
Scotiafund	1.42
Scotiafd Mtg	.95
Templeton Gth	7.14
United Bond Share	
RoyFund	10.35
RoyFnd Inc	4.74
Universal Group	
Equity	14.06
Income	4.20
Internatnl	4.37
Resource	7.86
Non-Members	
nAltamira Fd	6.19
Assoc Inv	8.28
yBeaubran	5.66
Canagex Gr	
yBond	7.92
Fund	13.36
yMortgage	9.34
Capital Grth	5.05
xChase	7.10
ynComCp Mtg	9.25
Co-op Trust Gr	
ynCo-op Fnd	14.60
ynLandmk	16.67
Desjardins Gr	
yActions	11.38
yHypotheq	3.97
yInternatnl	9.81
yObligatns	4.09
yQuebec	4.74
nvSpec	8.05
Dixon Krog Gr	
Dixon, Krog	14.07
Heritage	3.85
Vanguard	11.42
yDomin Comp	12.56
Dreyfus Group	
xInc	12.30
xInternatnl	18.03
vnExecut Intl	1.28
xFld Trend	22.52
nFst Cdn Mtg	9.11
Fiscon Fund	5.71
Harvard	12.23
Industrial Gr	
Indust Amer	2.91
Indust Div	6.86
Indust Eq	10.19
Indust Gth	6.36
yIndust Incom	8.44
yIndust Pens	30.11
Keystone Gr	
xCus K-2	5.42
xCus S-1	16.70
xCus S-4	6.14
xInternatl	3.88
xLex Rsrch	15.49
xManhatn	3.10
yMaritime Eq	3.53
Marlborough	8.47
nNatrusco	18.20
NW Group	
Canadian	7.53
Equity	11.62
xOne Wm St	14.96
xOppenhmr	7.43
Pemberton Gr	
nPacific Div	6.73
nPacific Ref	5.11
nPacific US	5.83
PHN Group	
yBond	8.89
yCanadian	12.38
yDiv Income	9.89
Fund	17.13
yPooled	39.18
nvRRSP	20.32
PMF Managmnt	
nPension Mu	12.02
nXanadu Fd	7.57
nPutnam	10.84
Pret et Revenu Gr	
American	8.51
Canadian	12.10
yFonds H	4.64
Retraite	9.18
Sterling Group	
Equity	7.31
yMortgage	4.53
ySynchrovest	6.38
xTech	9.62
yTradex	18.08
Trans Canada Gr	
A	5.86
B	63.20
C	11.24
United Group	
yAccumula	6.24
yAccumul R	6.93
yAmerican	1.88
yCont Mortg	4.83
yHorizon	4.21
vSecurity	4.01
yVenture	4.78
yVenture Ret	8.22
Western Grth	7.25

Metals

LONDON (AP) — London closing metals Friday, in pounds sterling a tonne; silver in pence a troy ounce.

Copper spot 930-932; future 956-957

Tin spot 7,660-7,675; future 7,660-7,670

Lead spot 439-441; future 431-432

Zinc spot 316-318; future 324-325

Silver spot 635-840; future 659-660

Aluminium spot 872-874; future 830-831

Nickel spot 2,705-2,715; future 2,810-2,820

Dividends

Canadian Realty Investors, trust units, 10 cents, May 9, record May 2.

Columbia Gas System Inc., 64 cents, U.S. funds, May 15, record April 24.

Federal Pioneer Ltd., class A, 25 cents, an increase of three cents, Aug. 1, record June 30.

Laidlaw Transportation Ltd., class A, five cents; class B, six cents; 9¾ per cent pfd., 24.375 cents; 1st pfd. series E, 20 cents; all payable May 15, record May 1.

Profits probe refuted

Banks: No need to investigate

TORONTO (CP) — Robert MacIntosh, president-designate of the Canadian Bankers' Association, said Friday there is no need for the federal government to investigate bank profits as suggested by Andre Ouellet, minister of consumer and corporate affairs.

Ouellet said earlier this week his department has begun to examine tools used by foreign governments to curb excess bank profits.

"The minister seems to have trouble absorbing facts," MacIntosh said in a statement.

"The banks have published extensive data to show that bank profit spreads have decreased in the last year of high interest rates.

"In the United States, the government is trying to reduce controls on the financial system rather than increase them, so a comparison with the U.S. system will not give Mr. Ouellet much satisfaction."

MacIntosh, who becomes president of the bankers' association in June, said the Bank of Canada and the department of finance do not support Ouellet's proposal.

Manufacturers Life builds in Montreal

MONTREAL (CP) — Manufacturers Life Insurance Co. of Toronto plans to build a $15-million office building in downtown Montreal, a company executive confirmed Thursday.

Jeff Roloff, assistant vice-president for Canadian real estate, said the firm will announce the project officially in Montreal on April 29 and declined to give any further details.

Philip O'Brien, president of Devencore Realties Ltd., said the Manufacturers Life project is "very important" as an indication that investors from outside Quebec are less jittery about the province's political future than they had been.

O'Brien added that office space is being rented in the city at a brisk rate. "We're having our best year since we started eight years ago."

The Manufacturers Life project is the third major downtown office development to come to light in recent weeks.

Louis Dreyfus Properties Ltd. announced it has begun work on a $60-million project, and Hydro-Quebec says it plans to build a new headquarters building.

Gold prices mixed

U.S. dollar stages rally

NEW YORK (AP) — The U.S. dollar rallied in late New York trading Friday after dropping in Europe on news of falling U.S. interest ratss. Gold prices were mixed in quiet trading.

Foreign exchange traders said the Federal Reserve intervened in New York to support the U.S. dollar against the Swiss franc and possibly some other currencies.

The U.S. dollar climbed to 1.7400 Swiss francs in New York, up from 1.7255 on Thursday. In Zurich, the dollar had slipped to 1.7195 francs from 1.735.

Gold prices slipped in New Yorl. At the Commodity Exchange Inc., the price of gold for delivery this onth fell to $510.80 (about $604.50 Canadian), down $1.20 from Thursday.

In Zurich, gold closed at $515.50 an ounce, up $5, whle the London late price was $511, up $1.

The closing London silver price was $14.75 an ounce, down slightly from Thursday's $14.875. In New York, the silver price slipped 12 cents to $14.12.

In Tokyo, the U.S. dollar rallied to regain some of its losses of the week and closed at 248.65 yen, up slightly from Thursday. In New York, the dollar rose to 249.80 yen, up from 248.20.

In London, the dollar made only a marginal gain for the day. It cost $2.2265 to buy one British pound, compared with $2.2280 Thursday. In New York, the pound slipped to $2.2180 from $2.2298.

London

LONDON (CP) — Closing stock quotations Friday in new pence unless pounds are indicated. Associated Brit Foods 93; Babcock and Wilcox 98; Bass Charrington 231; BICC 125; Blyvoors £13⅛; BOC International 66; Boots 196; Bowater 126; Brit Am Tob 236; Brit Assets Trust 75½; Brit Petroleum 340; Broken Hill Prop 615; Buffels £31; Burmah Oil 216; Canadian Pac £14⅝; Charter Cons 156; Cons Gold 471; Courtaulds 67; De Beers 858; Distillers 210; Dunlop 56; F.S. Geduld £52; Gen Elec 378; Glaxo 216; Grand Metropolitan Hotels 125; Gr Un Stores A 388; Guest Keen 271; Hawker Siddeley 186; Hoover A 167; ICI 374; Imp Tob 79; Intl Thomson 404; Kloof £26¾; Marks and Spencer 91; Minorco 280; Metal Box 256; Phillips 420; Pilkington Bros 213; Plessey 144; Rank A 196; Rio Tinto Zinc 366; Roan Consol 170; Sel Trust 620; Second Scott Inv 94½; Shell T and T 352; Tanganyika 258; Thorn EMI 302; Trusthouse 180; Tube Investments 250; Ultramar 582; Unilever 423; Vaals £53; Vickers 117; Western Driefontein £65½; Western Deep Level £32¾; West Mines 197; W Holding £66; Woolworth 63; Zambian Copper 29. **Bonds:** Brit Trans £60; Brit Cons 2½ £20½; Treasury 8½ £90⅝; War Loan £31⅛. The *Financial Times* industrial index 442.7, up 0.1.

Dividends

Simpsons Sears Ltd., class A, nine cents; class B, nine cents; both payable June 13, record May 15.

Westinghouse Canada Ltd., 62.5 cents, June 13, record May 30.

Sony Corp., has advised that the payable date on American depositary-shares is July 16; and record date is April 29.

Toronto Dominion Realty Co. Ltd., $1.835 cents, June 1, record May 1.

Torstar Corp., class B, an increase of three cents, or stock in lieu of cash, June 30, record June 13.

Trans Mountain Pipe Line Co. Ltd., 30 cents, June 30, record June 4.

MATTHEWS AGENCIES
SHELVING
STORE FIXTURES
388-4123

INVESTMENT OPPORTUNITY
Subdivision for sale by owner in central interior. 38 fully serviced lots, water, sewer, black-top roads, all facilities. Average price $12,000.00 per lot. Phone —
112-567-2372 or
112-567-2662

REGISTERED REPRESENTATIVES
For a Specialized Field of the Investment Industry
PEMCORP EQUITIES LIMITED (a subsidiary of Pemberton Securities Limited) requires representatives immediately for a new branch operation in Victoria. If you are: (1) presently licensed under the Securities Act, OR (2) have been licensed previously in Canada, OR (3) wish to take the required courses to qualify as a registered representative, contact the following by mail or telephone. (Some openings available in other Western Canadian cities.) Interviews to be held in Victoria by appointment.
D. T. Broadribb
PEMCORP EQUITIES LIMITED
560-885 Dunsmuir Street
Vancouver, B.C. V6C 1N5
Phone (604) 682-6866

Commerce Capital Trust
731 Fort St.
Victoria 388-9172
EATON/Bay Trust
Visit or phone
EATON'S stores
Victoria . . . 382-7141
Bay stores
Victoria . . . 385-1311
15¼%
Guaranteed Investment Certificates
1 Year Term
Interest Paid Annually
MINIMUM DEPOSIT $500.00
Member: Canada Deposit Insurance Corporation

Choose a course for your future . . .
Work towards the R.I.A. Management Accountant designation at the University of Victoria.
Beginning in January, the courses listed below (marked*), which form a part of the study program leading to the R.I.A. designation, are offered through evening lectures at the University of Victoria. All the courses listed are also available by correspondence through the Society of Management Accountants. By enrolling in one or more of these courses you can enhance your professional status. Graduates of post-secondary institutions are granted exemption from some courses and examinations.

ACCOUNTING
These courses will give students a thorough understanding of the foundations of accounting and the skills of analysis for planning and control.
Course No.
*11 Principles of Accounting
*21 Accounting Theory
31 Accounting for Cost Determination, Analysis and Control
*41 Accounting for Management Planning and Control
43 Selected Topics and Contemporary Issues in Accounting

BUSINESS ENVIRONMENT
These courses provide many of the broad insights and communications skills vital to the R.I.A. Management Accountant.
Course No.
*12 Introductory Economics
*13 Business Communications and Case Analysis
*23 Organizational Behaviour

LEGAL ASPECTS OF BUSINESS
Many organizational decisions have legal and taxation implications. These courses give R.I.A. Management Accountant students an understanding of these factors.
Course No.
*22 Commercial Law
24 Taxation

FINANCE AND AUDITING
These courses provide students with the tools for financial decision-making and for the measurement of managerial effectiveness.
Course No.
42 Financial Management
52 Operational Auditing

COMPUTERS AND SYSTEMS
The study of computers and systems helps students develop and communicate information for management decision-making.
Course No.
*14 Data Processing, Equipment and Programming
*51 Information Systems: Analysis, Design and Implementation

STATISTICAL METHODS FOR MANAGEMENT
These courses provide the mathematical tools to express organizational problems in measurable statistical terms for the purpose of aiding managerial decision-making.
Course No.
32 Quantitative Methods I
*33 Quantitative Methods II

MANAGEMENT
This course relates all other studies to the management process. The case method is used to give students a practical understanding of the results of various decisions and actions.
Course No.
53 Management: Processes and Problems

For complete course descriptions, phone the University of Victoria (477-6911, ext. 4802) or clip and mail this coupon today.
The Society of Management Accountants of British Columbia*
Suite 401
750 West Pender Street
Vancouver, British Columbia V6C 2T7
Telephone: Vancouver (604) 687-5891
Other British Columbia centres call collect
Name
Address
City Prov.
Postal Code Tel.
THE MANAGEMENT ACCOUNTANT
*Affiliated with the Society of Management Accountants of Canada and all Provinces.

TOP SALESMAN

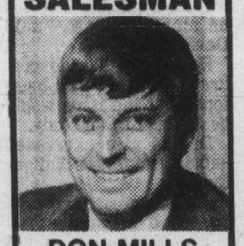

DON MILLS
"Bill Knowles" of Knowles Realty Ltd. would like you to join us in congratulating DON MILLS, our top Realtor for the month of March. Don provides his clients with prompt, efficient service, and can do the same for you. Call Don today about your special real estate need.
Knowles Realty Ltd.
THE HOME TEAM
384-8101 4-18

INVESTMENT REAL ESTATE?
HANDLED WITH DISCRETION
It's my experience that many types of properties would be offered for sale provided the owner was assured that it would be handled discreetly. Please be assured that such is the case. A phone call, briefly describing the offering will elicit a quick response as to whether it meets the parameters of the searching investors who have left their requirements to my attention. Courtesy and discretion assured.
Century 21 WESTERN HOMES
1037 Cloverdale 386-3494
PAT PARKER
386-3494
(24 hrs.) 4-17

GLASS REPAIRS BY
VICTORIA GLASS CO. LTD.
360 Bay St., 388-4811

WE BUY FOR CASH
MERCEDES-BENZ, BMW, JAGUAR, PORSCHE, ROLLS ROYCE, CADILLAC, LINCOLN, CORVETTE SPORTS CARS and any car of special interest
DePAPE MOTORS LTD.
384-8035

Island Saw Co.
617 Chatham Street
385-5500

ALBERTA-BASED
REAL ESTATE EXECUTIVE
Highly experienced, growth orientated, General Manager, wishes to relocate in Victoria. Background includes successful multi-branch operations with national companies and franchise groups. Ten years director service at all levels of organized Real Estate. Exceptional national and Victoria references. Qualified for B.C. Agent's licence. Resume on request. All replies in strict confidence to P.O. Box 6216, Station C, Victoria. 4-18

NANAIMO BUSINESS!!
Come to Nanaimo, where prices of homes and business are still low! Fishing, swimming and boating at your doorstep! Buy this FAST FOOD BUSINESS in shopping centre on Island Highway for only $75,500 with high return, or this 84-seat GLEN'S SANDWICH RESTAURANT $175,000 (will teach all, franchise), hours only 8-4 daily, closed Sundays. GIFTWARE SHOP, downtown only $27,500 or MATERNITY FASHION BOUTIQUE, easy to buy, only $12,500. Outstanding BUILDING 70x70 downtown, many uses, possible car repair, sales, etc.!!! PET FOOD & GROOMING, only $15,000. Make your offers now.
Call John Vandermeer, 390-4237 or 753-6601
CANADA TRUST REALTOR, NANAIMO, B.C.

The day dawns to those who are awake

One Year Guaranteed Investment Certificates 15%
Interest Paid Annually
724 Fort Street
Victoria, B.C. V8W 1H2
(604) 383-4141
Member of Canada Deposit Insurance Corporation
FirstCity Trust
Formerly City Savings and Trust

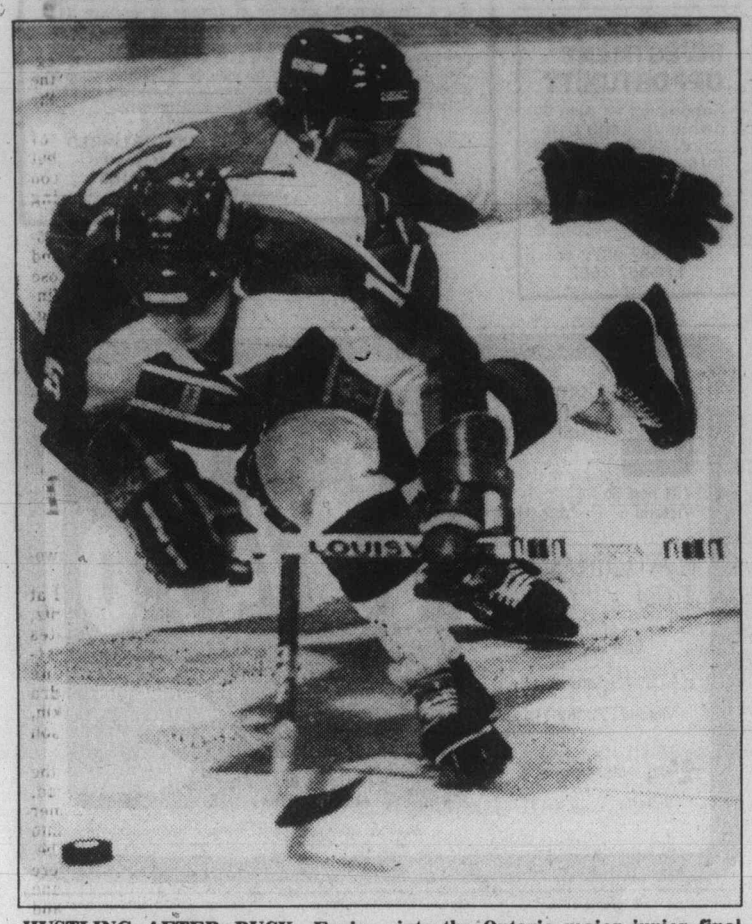

HUSTLING AFTER PUCK, Ernie Godden of Windsor rushes by Scott Vanderburgh of Brantford during Friday night action in Windsor where host Spitfires scored a 6-4 win to move into the Ontario major junior final against Peterborough. Winner of that series goes against the Quebec and Western League champs in the Memorial Cup final.

Victoria will host portion of first world boxla event

By REG REYNOLDS

"It's going to be the biggest lacrosse event ever to take place."

Those were the words of tournament chairman Ed Linstead Friday as he kicked off a press conference held to announce details of the first Nations Cup lacrosse tournament.

The five-team event — Canada East, Canada West, North American Indians, the U.S. and Australia — will be the first world championship of box lacrosse and will be held from July 10 to 17 in Victoria, Vancouver, New Westminster and Nanaimo.

All of Canada's lacrosse bigwigs were on hand for the conference which was preceded by an executive meeting of the Canadian Lacrosse Association.

And a couple of other significant announcements were made.

Brian Davies, president of the CLA said that the organization was formally announcing its support of the United States boycott of the 1980 Summers Olympics in Moscow.

"We aren't involved in the Olympics this year but we have been in the past and will be in the future so we felt we should state our position." said CLA vice-president Ken McEachern.

Davies also announced that in future there would be no pickups allowed for the Mann Cup Canadian championships.

Pickups had been allowed for years but almost always caused controversy and last year the Victoria Shamrocks came under criticism for adding Mainland players.

"From now on we're insisting there be no pickups," said Davies. "The teams will have to go with the guys that got them there."

Davies also said the CLA discussed methods of curbing the heavy migration of Eastern players to the West.

"We want to solve the problem in an equitable way. Recognizing that it is an amateur sport," said Davies.

He added that no concrete solution had been found but the issue would be getting further study.

Davies also expressed enthusiasm for the Nations Cup.

"Field lacrosse may take over and become "the" game again but we want to give the two styles (field and box) equal shots and maybe they'll develop together."

Linstead said he hoped the Nations Cup would do for lacrosse what the world championship did for curling.

This year's tournament might have been a six-team affair but England didn't feel it was quite ready for the box game. Host of the last world field lacrosse championships, England is expected to enter a team next time.

Linstead and Davies agreed that the U.S., Australian and Indian teams would surprise the Canadians but to make sure the competition would be tight the Canadian entries won't be all-star teams.

The East and West will be represented by the clubs that lead their respective divisions on June 21. No pickups will be allowed.

The Australians have been working on their box game ever since Canadians visited in 1974 and played several exhibition games and the Americans have been practising the box game for the past year.

Also the U.S. has a boxla league in Maryland to draw from as well as about seven players from the former professional league.

The Indian team will be a true North America representative made up of players from a league that encompasses, Quebec, Southern Ontario and New York state and from the North Shore Indians of North Vancouver.

"The native people take a great pride in their native heritage in the game. They take great pride in playing the game and are enthusiastic at having the opportunity to compete head to head with the best teams in the world." said Linstead.

The tournament kicks off July 10 with games in both Vancouver and Victoria. Ticket prices will be $4 for the round-robin elimination, $5 for the semi-final in Victoria and $6 for the gold-medal game at Pacific Coliseum in Vancouver.

The top team from round-robin play gets a bye to the final while the second and third place teams will meet in the semi-final.

NATIONS CUP SCHEDULE

Vancouver Island

July 10, West vs. Indians, Victoria
July 11, U.S.A vs. Indians, Nanaimo
July 12, West vs. East, Victoria
July 14, Aust. vs. U.S.A, Victoria
July 15, Aust. vs. East, Victoria
July 16, Semi-final

Mainland

July 10, East vs. U.S.A., Queen's Park
July 11, West vs. Australia, Kerrisdale
July 12, Indians vs. Aust., Coquitlam
July 14, East vs. Indians, North Van.
July 15, West vs. U.S.A, Queen's Park
July 17, Final, Pacific Coliseum.

Ian McKain photo

THREE PRESIDENTS, from left, Bill Walker of the Ontario Lacrosse Asociation, Brian Davies of the Canadian Lacrosse Association and Harold Nicholson of the BCLA are all smiles as they review the schedule and plans for the first World Box Lacrosse championships to be held in July.

Cougar goalkeeper league's top rookie

This has been a season of firsts for Victoria Cougars, four wins away from the big one, their initial Western Hockey League playoff championship.

Cougars won their first-ever Western Division playoff final earlier this week, Kevin Eastman won goalkeeping honors in league play — the first time by a Cougar — and on Friday goalkeeper Grant Fuhr was selected as rookie of the year, the first Victoria player to receive the Stewart "Butch" Paul Memorial Trophy.

Fuhr, a 17-year-old from Spruce Grove, Alberta, finished second to Eastman's 3.10 goals-against average with a 3.14 mark, won 30 of 42 starts and earned two shutouts.

Other award winners were:

● Doug Wickenheiser of Regina Pats, scoring champion and most valuable player;

● Dave Babych of Portland Winter Hawks, outstanding defenceman;

● Steve Tsujuira of Medicine Hat Tigers, player best combining sportsmanship with ability;

● Doug Sauter of Calgary Wranglers, coach of the year.

In Eastern Division play Friday, Regina took a 3-1 lead in the best-of-seven series over Medicine Hat by scoring a 5-2 win in the Alberta city. The Pats have home-ice advantage for the fifth game tonight and if the series continues, game six will be played in Medicine Hat on Sunday, and game seven in Regina on Monday.

The winner travels here to meet the Cougars in the best-of-seven final, which will start either Monday or Tuesday. The first two games will be played at Memorial Arena and, if they are split, a third game would be played here before the teams move to Regina or Medicine Hat for games next weekend. If a seventh game is necessary, it will be played in Victoria between April 28-30.

The Memorial Cup championship, pitting the winners of the WHL, Ontario Major Junior Hockey League and Quebec Major Junior Hockey League, begins May 4 in Brandon.

In QMJHL play Friday, Cornwall Royals edged Sherbrooke Beavers 5-4 in the opening game of the best-of-seven final.

And Windsor Spitfires trounced Brantford Alexanders 6-2 to win the Emms Division championship and a berth in the OMJHL final against defending-champion Peterborough Petes. The best-of-seven series starts Sunday in Peterborough.

In Medicine Hat, Mike Blaisdell scored two second-period goals less than three minutes apart to boost the Pats to a 4-1 lead and added an empty-net goal with 51 seconds to play.

Barry Ziegler and Bill Ansell also scored for the Pats while Bob Fleming and Stew Robertson scored for the Tigers before 3,983 fans.

Fuhr ... another Cougar first

Victoria side trims rivals

KELOWNA — Defending champion Victoria "Y" won its first two games at the provincial juvenile girls volleyball championship on Friday, defeating Fort St. John and B.C. Olympics of Vancouver by 2-0 margins in best-of-three matches.

Seventeen teams from all parts of the province are participating in the three-day event which winds up Sunday.

Dodger catcher injures back

LOS ANGELES (AP) — Los Angeles Dodgers have placed catcher Joe Ferguson on the National League team's 21-day disabled list. Ferguson suffered a back injury in the Dodgers' game against San Diego Padres on Monday night.

North Stars refuse to gloat

Montreal Canadiens are in big trouble but like the old adage says...don't count them out yet.

Thanks largely to the goaltending of Gilles Meloche, the surprising Minnesota North Stars lead the defending champion Canadiens 2-0 in their best-of-seven Stanley Cup quarter-final after two games in Montreal.

The other three quarter-finals are also 2-0 with New York Islanders leading Boston Bruins, Philadelphia Flyers on top of New York Rangers and Buffalo Sabres ahead of Chicago Black Hawks.

All four series resume tonight.

Montreal and Boston are in the toughest situation because they must win two of three road games to avoid elimination.

And more bad news for the Canadiens is that Guy Lafleur isn't expected to play. Lafleur missed the first two games with a knee injury suffered last week when the Canadiens eliminated Hartford Whalers and was not scheduled to make the weekend trip.

Chicago and the Rangers have home-ice advantage for their next two games.

The Canadiens, winners of four straight Stanley Cups, haven't been in such bad shape in the playoffs since 1966 when they lost the first two games at home to Detroit Red Wings. But they came back to win the next four straight, including three games in Detroit, to take the series.

Without Lafleur, they'll have a tough time duplicating that feat this year.

Still the North Stars aren't letting the situation go to their heads.

Following the 4-1 win in game two Thursday, captain Paul Shmyr cautioned his team-mates about making foolish remarks or boasts when speaking to reporters.

But if the North Stars refused to gloat about their success, a noteworthy idea was expressed by rookie defenceman Curt Giles.

"We are beyond the point where we have to worry about their game," said Giles. "Our biggest worry, our biggest concern now is our own game."

The North Stars now feel they can beat hockey's most respected team as long as they don't beat themselves.

"That's it," said Bobby Smith, who collected two more assists to give him 10 points in the North Stars' five playoff games. "Sometimes we can be our own worst enemy, but when our game is going right, we are awful tough to stop.

Meloche was elated after the Thursday game.

"I thought after the first game, 'This is the most exciting moment I've had in hockey,' " said Meloche, a Montreal native. "To top it the very next night is just too much."

The line of Smith, Steve Payne and Al MacAdam scored five of the seven goals in the two North Stars victories and may be the key to their continued success against the Canadiens.

Tonight's Montreal-Minnesota game will be telecast on channels 2 and 6, starting at 6 p.m.

Knee surgery minor

NEW YORK (AP) — Defenceman Ken Morrow of New York Islanders had a small piece of ligament removed from his right knee during a minor operation Friday.

Bill Torrey, general manager of the National Hockey League team, said Morrow aggravated an injury Thursday night during the Islanders' 5-4 overtime playoff triumph over Boston Bruins.

"He is in no pain, and there's a chance he can play Saturday night," said Torrey, speaking of the third game of the quarter-final series.

"A small piece of ligament or filament which probably had been in there for years became dislodged. The x-rays were negative but our doctor examined him with an arthroscope and the piece came out."

Morrow, 22, joined the Islanders after helping the United States hockey team to the gold medal in the Winter Games at Lake Placid, N.Y.

Scoring leaders

National Hockey League playoff scoring leaders after Thursday games:

	G	A	P
Perreault, Buf	3	8	11
MacAdam, Min	4	6	10
B. Smith, Min	0	10	10
Lambert, Mtl	7	2	9
Payne, Min	5	4	9
Wilson, Chi	2	7	9
Bourque, Bos	1	8	9
Trottier, NYI	4	4	8
Tonelli, NYI	3	5	8
Gare, Buf	4	3	7
McNab, Bos	4	3	7
Park, Bos	3	4	7
Kehoe, Pgh	2	5	7
Linseman, Pha	1	6	7

Today's menu

BOWLING

11 a.m. - Start of championship round in Vancouver Island Molson's Tenpin Series, Mayfair Lanes.

RUGBY

Noon — Island Union, third division playoff final, James Bay Athletic Association vs. Saanich Velox, Macdonald Park.

1:30 p.m. — Island Union, second division playoff final, James Bay Athletic Association vs. Agrarians, Macdonald Park.

3 p.m. — Island union, first division playoff final, James Bay Athletic Association vs. University of Victoria Vikings, Macdonald Park.

SOCCER

2:15 p.m. — Vancouver Island League, Jackson Cup semi-final, Victoria West vs. Victoria Athletics, Royal Athletic Park.

Bruins sale caps bad week for coast 'heroes'

VANCOUVER (CP) — It has been a rough week for the swashbuckling sports heroes of the West Coast.

In recent days Dave (Tiger) Williams got a butt-end from hockey's establishment; Willie (The Wizard) Johnston got the bare facts from soccer officials; Jerry (Cardiac) Tagge limped into town on a gimpy knee, and Ernie (Punch) McLean gave up throwing garbage cans.

It all started when Williams got into trouble with coach Scotty Bowman of Buffalo Sabres in an opening-round series of the Stanley Cup playoffs. The Vancouver Canuck winger was alleged to have struck Bowman with his stick, felling the coach behind the Buffalo bench.

Few people in the Pacific Coliseum crowd of more than 14,000 saw the incident, which occurred when Williams collided with a Buffalo player along the boards. Bowman suffered a mild concussion, missed the remaining 17 minutes of the first period, and his Sabres lost 5-4.

The NHL office was quick to react to the Williams-Bowman incident, despite the fact game officials didn't penalize Williams for his actions on the ice.

Less than 20 hours later Williams was sitting out a one-game suspension, a game the Canucks lost giving the Sabres a 3-1 victory in the best-of-five series.

Meanwhile, an entertaining soccer player from Scotland decided to grin and bare it against Seattle Sounders just down the road at Empire Stadium.

Johnston, the former Scottish international now toiling for Vancouver Whitecaps, dropped his shorts in front of the Seattle bench after scoring an important shootout goal in the North American Soccer League game. For his split-second effort, Johnston was suspended for 10 days (two games) and fined $750 by the NASL.

The Whitecaps have also promised internal discipline for Johnston, the team's most effective performer this season with two goals in three games, plus the shootout marker.

Because of his spontaneous "mooning," Johnston will sit out tonight's game in Vancouver against Minnesota Kicks and the April 26 game in Los Angeles against the Aztecs.

Tagge, the pass-happy quarterback of the B.C. Lions who has engineered several last minute comebacks against Canadian Football League rivals, remains in doubtful condition after suffering a knee injury last August.

Tagge didn't undergo surgery for a cartilage problem until January and, if B.C. were to go to training camp today, the veteran quarterback couldn't pass the physical. Tagge and the Lions are crossing their fingers that the damaged joint will improve before camp opens May 26.

Then there is the case of McLean, the once-successful major junior hockey coach. After winning two Memorial Cups and four league championships, McLean's New Westminster Bruins have come up dry the last two years.

The Bruins slipped into oblivion this season in the Western Hockey League, winning but 10 games. McLean blames the demise on the absence of five key players benched for the first two months of the season because of a court order after pleading guilty to common assault in an on-ice incident.

McLean has often been in trouble with league officials for taking punches at referees and throwing garbage cans on the ice to express his disgust with the officiating.

But all that may be in the past because McLean and partner Bill Shinske have sold the franchise to real estate magnate Nelson Skalbania.

Skalbania may bring new hopes to the Bruins. After all, as owner of Indianapolis Racers of the defunct World Hockey Association, Skalbania signed Wayne Gretzky to a $1.75-million contract when Gretzky was only 17 years old. Gretzky starred with Edmonton Oilers of the National Hockey League this season, finishing second in the scoring race.

Additional sport P. 14, 15 and 16

Names and games

Peace shattered

MUNICH (AFP) — The Augsburg soccer club has to take the Latin word for Peace off their shirts when the word — Pax — caused a court battle between two Augsburg funeral parlors.

The Augsburg team is financed by the Pax funeral parlor and advertised for their benefactor by wearing purple shirts with the word Pax on them.

But another local funeral parlor called Frieden, the German word for peace, sued its competitor in the eternal peace field for insulting public morals.

Friden's suit was dismissed by an Augsburg court but won on appeal here when the judges found that publicity for a funeral parlor by a sports team constituted "an insult to decency."

Pax will appeal the decision, but while awaiting a new court ruling the funeral parlor will have to buy its soccer team new shirts.

Ongais files 500 entries

INDIANAPOLIS (AP) — Two cars of veteran driver Danny Ongais were among four last-minute entries received Friday for the 1980 Indianapolis 500-mile race. The latest entries, all postmarked before the April 15 midnight deadline, brought the official entry list for the 64th running of the May 25 auto race to 96.

It's the second-largest entry list in Indianapolis Speedway history, only four short of last year's record total of 100.

The other entries Friday were a 1978 Wildcat-DGS from Wysard Motor Co., Fullerton, Calif., and a 1978 Lola Cosworth from Chaparral Racing Ltd., Midland, Tex., a team which had entered two Pennzoil Chaparral cars earlier this year. No drivers were named for either car.

Austrian mooner fined

FRANKFURT (Reuter) — Austrian soccer international Kurt Jara was fined $5,400 Friday for dropping his shorts in a gesture of disdain for the crowd in a West German league match in Munich last December. The national football federation imposed the penalty following the incident in the match between Jara's club, MSV Duisburg, and 1860 Munich.

Clark favors Danielson

PONTIAC, Mich. (AP) — Monte Clark, coach of Detroit Lions of the National Football League, has chosen Gary Danielson as his starting quarterback. That leaves Jeff Komlo, a rookie last fall who started the Lions' last 15 games, as the team's backup quarterback.

"He's number one," Clark said of Danielson, who was sidelined for most of Detroit's dismal 2-14 season last fall with a knee injury. The club will begin a two-day orientation camp at the Silverdome today marking Danielson's official return as the team's field leader.

Werenich champ again

CALGARY (CP) — The southern Ontario rink skipped by Ed Werenich of Toronto won the Canadian Firefighters Curling Championship on Friday for the third year in a row. Southern Ontario and British Columbia, represented by John Campbell of Burnaby, entered Friday's final round tied with seven wins and two losses.

A victory by B.C. would have forced a championship final between the two but while southern Ontario beat Nova Scotia's Frank Johnson of Truro 9-6, B.C. lost to Manitoba 8-7 in a 13-end game. The win moved Manitoba into a tie for second place with B.C. and Saskatchewan.

Graham adds 67 to opening 66 but trails leader by two strokes

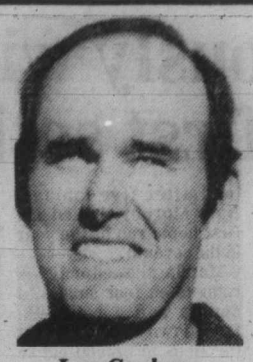

Lou Graham
. . . only one in sight

CARLSBAD, Calif. (AP) — Consider Lou Graham.

The veteran had just completed his second round in the $300,000 Tournament of Champions golf tournament. He had shot a 67 on a tough golf course. He hadn't made a bogey in the tournament. His 133 total was the best 36-hole score on the PGA tour this year.

He was taping an interview with a television reporter.

"Well, Lou, you're 11 under par and you're one behind," said the interviewer.

A roar went up from the 18th hole where Tom Watson was finishing his round. The interviewer made a quick check and started the taping again.

"Well, Lou, you're 11 under par and you're two behind," he said.

"Man, I hope this isn't a very long interview," said Graham.

Watson was on another tear, firing a six-under-par 66 Friday to stretched his lead to two shots with a 131 total, 13 strokes under par on the tough, 6,889 yard La Costa Country Club course.

It was a 36-hole record for this elite event that brings together the winners of pro golf tour titles during the last 12 months. It was, by three shots, the best second-round total of the year.

Only Graham could keep him in sight. No one else was within six shots.

"Usually at the Tournament of Champions, two or three players seem to spread-eagle the field," said Watson, who led from wire to wire in winning this tournament a year ago. "It seems to be happening again."

Doug Tewell, making his first appearance in the exclusive tournament, was a distant third at 137 after shooting a 68 in the mild, hazy, breezy weather.

The group at 138 included Lee Trevino, Jim Colbert, Larry Nelson, Craig Stadler and Ed Fiori. Trevino, Nelson and Fiori had second round 68s. Stadler shot 69 and Colbert 71.

Seve Ballesteros, the dashing young Spaniard who last Sunday added the Masters title to the British Open crown he already owned, could do no better than a 71 and was 10 shots off Watson's pace. PGA champ David Graham had 70-142 and U.S. Open king Hale Irwin was 73-145.

Watson, the outstanding player in the game for the last three seasons and a two-time winner this year, has led this event for six consecutive rounds. He has 16 birdies in two days and has missed a birdie on only five holes.

"I'm playing with a lot of confidence," Watson said. "I hit the ball well, but my short game was a little ragged and I didn't have the ball quite as close to the hole as I did yesterday."

He made a couple of bogeys from bunkers but more than made up for it on the par-5 holes, playing them three under.

He holed consecutive 25-foot putts on the sixth and seventh holes, got it close three other times and finished with a wide-breaking, 18-footer on the final hole, prompting the cry from the gallery that forced the retaping of Graham's interview.

★ ★ ★

Tom Watson	65-66—131
Lou Graham	66-67—133
Doug Tewell	69-68—137
Jim Colbert	67-71—138
Craig Stadler	69-69—138
Lee Trevino	70-68—138
Ed Fiori	70-68—138
Larry Nelson	70-68—138
Ray Floyd	66-73—139
Seve Ballesteros	70-71—141
Johnny Miller	73-68—141
Gil Morgan	71-71—142
Jack Renner	71-71—142
Curtis Strange	72-70—142
Howard Twitty	72-70—142
David Graham	72-70—142
George Burns	70-73—143
Calvin Peete	72-72—144
Hale Irwin	72-73—145
Hubert Green	75-70—145
Jeff Mitchell	69-76—145
Dave Eichelberger	73-73—146
Andy Bean	72-75—147
D. A. Weibring	72-75—147
Al Geiberger	73-74—147
Wayne Levi	74-74—148
Jerry McGee	72-77—149
Chi Chi Rodriguez	76-73—149
John Fought	80-70—150
Lon Hinkle	76-75—151

Colwood pair meets Sunday

Royal Colwood clubmates Dave Mick and Jon Mahovlic will tangle Sunday in the first round of match play in the CFAX-Vancouver Island Open golf tournament.

Mick, the defending champion, won medal honors last week at Gorge Vale and leads off the championship flight at Cedar Hill, starting at 10 a.m.

Cowichan professional Bill Wakeham, the only other Island Open winner to qualify this year, will play Gorge Vale amateur Norm O'Leary in the first round.

Winners from the handicap and championship divisions advance to the second round, April 27 at Uplands. Two rounds are scheduled May 4 at Victoria Golf Club and the 31st annual event winds up with the final May 11 at Glen Meadows.

Sunday's draw:

HANDICAP DIVISION

9 a.m. — Wayne Douglas (RC) vs George Carlow (GV); Mike Vanderwolf (GV) vs Ron Howard Jr. (RC)

9:07 — Al Stewart (GV) vs Andy Baraniuk (Cow); Rick Carmichael (MM) vs Grant Milliken (GV)

9:15 — Glen Barris (GV) vs Robin Steffanick (GV); Shayne Dysart (U-CH) vs Ray Saxon (GM)

9:22 — John Blair (Nan) vs Stu Keeping (Cow); Bob Matlock (Nan) vs Tom Maftechuk (U)

9:30 — Garry Gill (Cow) vs Dave Anderson (V); Ken Morgan (CH) vs Roy Kirby (GV)

9:37 — Rick Casson (GV) vs Jim Young (Nan); Duff Chaster (Cow) vs Kerry Taylor (U)

9:45 — Ian Holroyd (GV) vs Brian Gandy (RC); Eric Barry (GV) vs Bruce Barlow (RC)

9:52 — Peter Moretti (RC) vs Ian Fraser (RC); Tom Murray (GV) vs Al Robertson (GV)

CHAMPIONSHIP

10 a.m. — Dave Mick (RC) vs Jon Mahovlic (RC); Brian DeGirolamo (GV) vs Rob Ferguson (GV)

10:07 — Bill Wakeham (Cow) vs Norm O'Leary (GV); Sandy Harper (Nan) vs Bob Lean (RC)

10:15 — Jamie Harper (Nan) vs Dale Lowe (RC); Bruce Ogg (Cow) vs Blair Kubicek (GV)

10:22 — Dave Donaldson (GV) vs Don Gowan (GM); Doug Mahovlic (V) vs Ed Beauchemin (GM)

10:30 — Jeff Jones (GV) vs Dave Girard (CH); Bob Beauchemin (GM) vs Harry Donaldson (GV)

10:37 — Bob Hogarth (RC) vs George Murphy (GV); Al MacLeod (Cow) vs Randy Gallop (Nan)

10:45 — Paul Harris (V) vs Dan Miles (Pt. Alb); Don Norbury (GM) vs Stu Holroyd (GV)

10:52 — Alan Robertson (GM) vs Jim Cook (CH); John Gee (GV) vs Dan Soberg (CH)

Three share lead

TALLAHASSEE, Fla. (AP) — Mark Pfeil, seeking his first Professional Golfers' Association tour victory, fired a 66 Friday to move into a three-way tie with Bill Rogers and Rex Caldwell for the second-round lead of the $100,000 Tallahassee Open.

Pfeil's six-under round tied Bobby Wadkins, coming off a first-round 76, for the day's best score. Caldwell added a 68 to his 67 and Rogers shot a 67 for a 135 total.

The trio held a one-shot lead over tour rookie Tom Jones and first-day leader Bob Murphy, who slipped to 71. Steve Melnyk was at 138, with six golfers bunched at five-under-par 139.

Pfeil, who turned pro in 1974, shot seven birdies and one bogey. He blew a five-foot putt on the final hole to lose a chance for the uncontested lead.

Caldwell is the home pro at the par-72, 7,027-yard Killearn Country Club course.

The 36-hole cut was at par-144, with 55 golfers remaining in contention for the $18,000 first prize.

Rookie paces women

ORLANDO, Fla. (AP) — Tour rookie Carolyn Hill, maintaining a nearly error-free pace, shot a second straight three-under-par 70 Friday to take the second-round lead in the $100,000 Florida Lady Citrus Open golf tournament.

Hill, a California native who played for the highly-ranked University of Miami and Tulsa University golf teams, had only one bogey on the 6,200-yard Rio Pinar Country Club course. She also posted four birdies for a 140 total.

That enabled her to take a one-shot lead over Janet Coles, who posted a one-under 72 by shooting birdies on three of her final five holes to finish the second round at 141.

"This was an easy day on my nerves," Hill said. "I was close to the pin all the time and had an easy, two-putt par round."

Six players were tied at 142, including Jerilyn Britz, defending United States Open champion, first-round leader Marlene Floyd, veterans Sandra Palmer and Judy Rankin, rookie Marty Dickerson and Cindy Chamberlin.

Floyd, who entered the day with a two-shot lead, had a two-over 75. Palmer fired a 69 to surge into contention. Three shots behind the leader at 143 were defending champion Jane Blalock, Jane Renner and Donna White.

Sandra Post, a native of Oakville, Ont., was five strokes behind the leader with a 145 total, including a 75 in the second round.

Seventy players survived the cut by scoring 153 or better.

Carolyn Hill	70-70—140
Janet Coles	79-72—141
Marty Dickerson	69-73—142
Sandra Palmer	73-69—142
Marlene Floyd	67-75—142
Jerilyn Britz	70-72—142
Judy Rankin	71-71—142
Cindy Chamberlin	72-70—142
Jane Rennertine	73-70—143
Jane Blalock	71-72—143
Donna White	70-73—143
Julie Stanger	70-74—144
Lynn Adams	72-72—144
Vicki Fergon	74-70—144
Karolyn Kertzman	74-70—144
Eva Chang	73-71—144
Pat Meyers	74-70—144
Patty Hayes	71-73—144
Judy Clark	76-68—144
Sandra Post	70-75—145
Kathy Postlewait	74-71—145
Hollis Stacy	69-76—145
Gail Hirata	71-74—145
Kathy McMullen	72-73—145

Boxla juniors face Richmond Sunday

Four of the top 10 scorers in the Western Canada Major Junior Lacrosse League last season will be on display Sunday at Esquimalt Sports Centre when Esquimalt Legion plays its first exhibition game of the year.

Ed Van Dyk and Terry Jay of the Legion, third and 10th respectively in 1979, will see plenty of action against Richmond Roadrunners, who have Glen Jensen and Bob Johnston, fourth and sixth respectively, in their lineup. Game time is 2 p.m.

The Legion has eight holdovers from last season while the Gord Frederickson-coached Roadrunners have 10 returnees and figure to be one of the top contenders in the upcoming season.

Sunday's game is the first of four pre-season outings for the Legion. Victoria Shamrocks of the Western Lacrosse Association will be the opponents on Tuesday at 8 p.m., Legion will play Coquitlam Junior Adanacs at Panorama Arena in Sidney on Sunday, April 27 and the Senior "B" League all-stars on Tuesday, April 29.

CLEARANCE SALE

Savings up to 50%

We're Moving! Buy Now and Save
Many non-advertised in-store specials

POLYWEAVE TARPS
Assorted sizes from 8' x 10' to 30' x 50'
10% off reg. prices

J. CANS
Round safety gas containers
1 piece constuction with molded spouts and tethered caps
2-gal. Reg. 6.95 SALE 5.49
5 gal. reg. 12.95 SALE 10.49

PLASTIC GARBAGE CANS c/w LIDS
2 sizes to choose from
Study construction for many years of use
16-gal. Reg. 20.95 SALE 11.99
28-Gal. reg. 33.95 Sale 19.99

12-oz. CLEAR STYRENE PILSENER BEER GLASSES
Great for summer parties
Reg. 25 for 2.89
SALE 25 for 99¢
Case lot prices on request

50% OFF ON ALL DISCONTINUED POLY BAGS
Assorted sizes and mil weights
Examples: 30" x 40" x 4 mil
30" x 60" x 4 mil, 8" x 13" x 6 mil
9¼" x 9½" x 1.5 mil
Limited quantities on hand

50% OFF UPHOLSTERY VINYLS
Some with cloth backing. Limited colours: Browns, orange, black, green, etc. 54-in. wide. Reg. 5.20 lin. yard.
SALE 2.60 lin. yard

10% off all in stock SKYLIGHTS
Double glazed in clear and smoked

CLEAR STYRENE STORAGE BOXES
Assorted styles and sizes
Some with compartments
Reg. 8¢-45¢
SALE 4¢-22¢
Case lot prices on request

STYRENE LIGHT PANELS
3 patterns to choose from
Size 24" x 48" x 010
Reg. 4.99 ea.
SALE 2.99 ea.
Case lot prices 42.00 for 20 panels

KRYLON SPRAY PAINT
No lead formula with anti-rust additives. Assorted colours.
Reg. 3.25 ea.
SALE 2.49 ea.

50% off all LANO-SHEEN
Boat maintenance Products
Reg. 5.25 to 11.50
SALE 2.62 to 5.75

VINYL CARPET RUNNER
Green only 27" wide
Reg. 99¢ Ft.
SALE 25¢ ft.

PS The PLASTIC SHOP

The PLASTIC SHOP
2105 Douglas Street 386-1477
*We reserve the right to limit quantities
"Your specialty store for plastic supplies"
MONDAY to FRIDAY 8:30-5:30 P.M.
SATURDAYS 9:00-5:30 P.M.

CHARGEX VISA master charge

S&H DATSUN CENTRE
Victoria's only authorized Datsun Dealer.

IT'S HERE NOW!...

Our new Datsun 4x4 trucks.
No.1 COMES UP WITH ANOTHER FIRST.

S&H DATSUN CENTRE
Fort and Foul Bay 592-2471
800 Block Yates Street 381-5222
Immediate delivery!

Valid Value DATSUN
381-5222
Dealer Licence 5059
592-2471

FREE CARRY-IN SERVICE ESTIMATES
• TV • STEREO
• MICROWAVES
• VIDEO
$10.00 SERVICE CALL
OR USE OUR $10.00 IN-HOME SERVICE CALL
homark
JOE CHOW
• SALES • SERVICE • RENTALS
27 BURNSIDE RD. (WEST) 381-5622 9:00 to 9:00
ALSO IN THE ROYAL OAK SHOPPING CENTRE
TV RENTALS
ALSO • MICROWAVES • VIDEO • STEREO
4-14 RENT-TO-OWN AND PURCHASE

CHAIN SAWS
HOMELITE
XL AUTOMATIC
Easy to start, easy to use, fast cutting and dependable. Its automatic oiler assures longer chain and guide bar life. The big fuel tank capacity means fewer stops, and faster wood cutting jobs. Fells trees up to 3 feet in diameter. Ideal for lot clearing, pruning, cutting, fence posts, firewood and many other chores. Ideal for the farm, professional or the occasional user.
TRADE-INS WELCOME
CHARGEX VISA
ALF BECKERS CHAIN SAWS
2981 TILLICUM 384-6414

TAX TIME GOT YOU IN A SQUEEZE?
ONLY 20 DAYS LEFT
If tax time puts you in the squeeze, remember, last year the trained specialists at H&R Block took the pressure off for over three-quarters of a million Canadians by preparing accurate income tax returns at an average cost of only $17.75. That's a good return for the money. And a lot less pressure.
This year be sure.
H&R BLOCK
THE INCOME TAX SPECIALISTS
2000 DOUGLAS ST. (2 blocks North of the Bay) 388-6813
100-C BURNSIDE WEST (Burnside and Wascana) 384-4222
OPEN 9 A.M. to 9 P.M. WEEKDAYS, SAT. 9 A.M. to 5 P.M.
ONLY 11 DAYS LEFT APPOINTMENTS AVAILABLE
AND OUR NEW LOCATION!
COLWOOD/LANGFORD 722 GOLDSTREAM AVE.
(Next to Westbrook Centre) 474-1413
OPEN 9 A.M. to 9 P.M. WEEKDAYS, SAT. 9 A.M. to 5 P.M.
ALSO IN: Sears 595-9111 | Woodward's 386-3322 | the Bay 385-1311 | AND NOW IN: EATON'S 382-7141
DURING REGULAR STORE HOURS
OTHER AREA OFFICES:
SIDNEY, DUNCAN, NANAIMO, PORT ALBERNI, COURTENAY, CAMPBELL RIVER, PORT McNEILL

Duke Snider tosses out first ball for Expos

Previously winless Braves hand first setback to Reds

A couple of lengthy National League baseball streaks came to an end Friday in Atlanta.

Rick Matula fired a five-hitter as Atlanta Braves snapped a losing streak at seven games with a 3-0 victory over Cincinnat Reds.

Defeat cut short the Reds bid for a major-league record win streak from the start of the season. They were 8-0 going into the game, two shy of the record in 1955 by Brooklyn Dodgers and matched in 1962 by Pittsburgh Pirates and 1966 by Cleveland Indians.

Five of the eight Cincinnati victories were against Atlanta.

The Braves, who posted their first victory of the season, got run-scoring singles from Biff Pocoroba and Luis Gomez for a 2-0 lead after five innings. Dale Murphy drilled his first home run of the year in the seventh.

Matula allowed only six runners on four singles, a double and a walk. He fanned two batters and got the Reds to ground out 18 times in pitching his first major league shutout.

Elsewhere in the National League: Montreal Expos sent a home-opener crowd of 41,222 home happy as catcher Gary Carter homered and singled and drove in four runs in a 7-5 victory over Philadelphia Phillies; Dave Parker hit his first home run of the season as Pittsburgh Pirates outslugged visiting St. Louis Cardinals 12-10; the Giants bumped the San Diego Padres 5-2 at San Francisco; and Houston closed in on the Reds by downing the Dodgers 7-4 at Los Angeles.

Highlighting play in the American League, Mike Caldwell continued his mastery of New York Yankees by pitching Milwaukee Brewers to a 3-2 victory at New York.

Caldwell, a left-hander, held the Yankees to two hits in seven innings and Jim Gantner and Paul Molitor delivered run-scoring hits for the Brewers in the seventh as they spoiled the Yankees home-opener.

Caldwell was making his first appearance of the season. He was held back to face the Yankees and improved his career record against them to 7-1.

The Brewers, who broke a three-game losing streak, snapped a 1-1 tie against Luis Tiant, 1-1, with one out in the seventh on successive doubles by Robin Yount and Gantner. Molitor's two-out single delivered Gantner.

Gorman Thomas hit his second home run of the season in the fourth inning for Milwaukee's first run.

In other games: Oakland A's surprised visiting California Angels 6-3; Texas snapped the Red Sox win streak at four games with a 6-5 win at Boston; Kansas City beat the struggling Tigers 9-6 at Detroit; the Orioles beat Chicago White Sox 5-2 at Baltimore; and Seattle Mariners swept their doubleheader with Minnesota Twins 3-1 and 3-2.

★ ★ ★

NATIONAL LEAGUE

Cincinnati 000 000 000— 0 5 0
Atlanta 000 110 10x— 3 7 0
Leibrandt (1-1), Bair (8) and Bench; Matula (1-0) and Pocoroba. **HR:** Atl — Murphy (1).

San Diego 000 000 020— 2 9 1
San Francisco 020 002 100— 5 7 1
Jones (1-1), Mura (7) and Tenace; Knepper (1-1) and May. **HRs:** SD — Winfield (2).

Philadelphia 001 030 010— 5 10 3
Montreal 000 250 00x— 7 10 3
Ruthven (1-1); Saucier (5), LaGrow (6), Reed (9) and Boone; Sanderson (1-0, Palmer (6), Fryman (8) and Carter. **HRs:** Pha — Schmidt (1), Luzinski (1); Mtl — Carter (2).

St. Louis 012 302 002—10 14 1
Pittsburgh 600 103 11x—12 16 0
Martinez, Moore (1), Knowles (0-1) (6), Thomas (7) and Kennedy; Bibby, Hassler (4), Jackson (2-0) (6), Tekulve (9) and Off. **HRs:** StL — Iorg 2 (2), Reitz (1), Simmons (1); Pgh — Parker (1).

Houston 010 010 230— 7 11 1
Los Angeles 110 100 001— 4 14 1
Forsch (2-0), Anduiar (7) and Pujols; Goltz (0-2), Castillo (7), Howe (8), Hough (9) and Thomas. **HR:** LA — Thomas (1).

AMERICAN LEAGUE

California 030 000 000— 3 7 2
Oakland 011 040 00x— 6 9 0
Kison (0-2), Barr (5) and Downing; Kingman (1-1) and Newman. **HR:** Oak — Gross (2).

Texas 100 102 020— 6 10 1
Boston 004 010 000— 5 9 3
Comer, Darwin (1-0) (4), Kern (9) and Sundberg; Stanley, Lockwood (0-1) (8), Burmeier (8), Renko (9) nd Fisk. **HRs:** Tex — Bell 2 (2), Oliver (1).

Milwaukee 000 100 200— 3 9 0
New York 000 100 010— 2 4 0
Caldwell (1-0), McClure (8), Boitano (8), Augustine (8) and Moore; Tiant (1-1), Davis (7) and Cerone. **HR:** Mil — Thomas (2).

Kansas City 000 040 002 03— 9 15 0
Detroit 400 000 020 00— 6 14 0
Splittorff, Pattin (1), Christenson (6), Quinenberry (1-0) (9) and Quirk. Wathan (6); Rozema, Hiller (5), Underwood (8), Billingham (9), Lopez (0-2) (11) and Parrish.

Chicago 000 100 100— 2 4 0
Baltimore 201 020 00x— 5 5 0
Dotson (1-1), Proly (5) and Kimm, Foley (9); Ford (1-0) and Dempsey. **HRs:** Chi — Lemon (1); Bal — Murray (2), Bumbry (2), Singleton (4).

Minnesota 000 000 010— 1 6 1
Seattle 030 000 00x— 3 6 0
Erickson (0-2) and Butera; Bannister (2-0) and L. Cox. **HR:** Min — Rivera.

Second Game

Minnesota 002 000 000— 2 9 0
Seattle 000 021 00x— 3 7 0
Felton (0-1), Corbett (6) and Wynegar; Wheelock, McLaughlin (1-0) (4), Rawley (8) and Stinson.

PACIFIC COAST LEAGUE

Vancouver 007 102 000—10 17 2
Albuquerque 001 000 011— 3 9 2
Olsen (2-0), Galasso 7, Mueller 9, and Foley; Harrison (0-2), Nipp 3, Patterson 9, and Westmoreland, Beguero 8. **HRs:** Albuquerque, Roenicke 9; Vancouver, Rush 6. T—2:52. A—2,777.

NATIONAL LEAGUE

East	W	L	Pct.	GBL
Pittsburgh	5	2	.714	—
Montreal	3	3	.500	1½
Chicago	3	3	.500	1½
Philadelphia	3	3	.500	1½
New York	3	4	.429	2
St. Louis	3	5	.375	2½
West				
Cincinnati	8	1	.889	—
Houston	6	2	.750	1½
San Diego	5	4	.555	3
Los Angeles	3	6	.333	5
San Francisco	3	6	.333	5
Atlanta	1	7	.125	6½

AMERICAN LEAGUE

East	W	L	Pct.	GBL
Baltimore	5	3	.625	—
Boston	4	3	.571	½
Toronto	3	3	.500	1
Milwaukee	3	3	.500	1
New York	3	5	.375	2
Cleveland	1	5	.167	3
Detroit	1	7	.125	4
West				
Texas	6	2	.750	—
Seattle	7	3	.700	—
Chicago	5	3	.625	1
Oakland	5	3	.625	1
California	4	3	.571	1½
Kansas City	4	4	.500	2
Minnesota	3	7	.303	4

Sonics force seventh game

Lonnie Shelton scored the go-ahead basket with 1:18 to play Friday night in Milwaukee, lifting Seattle to an 86-85 victory over the Bucks, enabling the Super-Sonics to tie the best-of-seven National Basketball Association playoff series at 3-3.

Dennis Johnson scored 18 points and Shelton got all of his 15 in the second half for the defending NBA champion Sonics who meet the Bucks in the decisive game of the Western Conference semi-final in Seattle on Sunday. Marques Johnson scored 22 points for the Bucks and six-foot-11 Bob Lanier added 19.

Meanwhile, Darryl Dawkins scored three straight baskets late in the game to enable Philadelphia '76ers to edge ahead and go on to defeat Boston Celtics 96-93 in the opener of their eastern final series.

The second game of the best-of-seven is scheduled Sunday at Boston.

Shelton, a 6-foot-8, 245-pound forward, put the Sonics ahead 84-82 with his twisting 15-foot jumper with 1:18 remaining.

Richard Washington, hero of the Bucks' victory in Seattle on Tuesday night, then threw up a forced shot from near the free-throw line. It missed, and Fred Brown came away with the loose ball for Seattle.

Brown then put the Sonics ahead 86-82 with a long jumper with 45 seconds to play.

Marques Johnson missed on the Bucks' next possession and Shelton rebounded for the Sonics who wore down the clock.

Brian Winters produced the final points with a three-point goal for Milwaukee with three seconds to play.

At Boston, with the score tied 88-88, Dawkins rammed through a backboard-shaking stuff to give Philadelphia a two-point lead with 4:08 to play. Larry Bird tied the score with an 18-foot jumper before Dawkins, who finished with 23 points, put the '76ers in front to stay.

Dawkins tossed in an eight-footer with 3:03 remaining and followed it half a minute later with a 12-foot fallaway jumper to make the score 94-90.

Julius Erving scored 14 of his game-high 29 points in the third quarter and Henry Bibby added 17 for the '76ers. The Celtics were led by Bird, with 27, and Cedric Maxwell, with 21.

Hockey scores

CENTRAL
Salt Lake 6 Houston 3 (Salt Lake leads best-of-seven semi-final 3-2)
INTERNATIONAL
Kalamazoo 4 Muskegon 2 (Kalamazoo wins quarter-final 4-1)
Port Huron 3 Flint 2 (Port Huron leads best-of-seven quarter-final 3-1)
ALLAN CUP
Cambridge 7 Thunder Bay 4 (First game best-of-five Eastern final)
ONTARIO MAJOR JUNIOR
Windsor 6 Brantford 2 (Windsor wins best-of-seven Emms Division final 4-3)
QUEBEC MAJOR JUNIOR
Cornwall 5 Sherbrooke 4 (First game best-of-seven final series)
Intermediate A
Burnaby 7 Asquith 6
(Burnaby leads best-of-five western final 1-0)

Canada topples Cuba

SAN JUAN, Puerto Rico (CP) — The Canadian men's national basketball team took a big step towards qualifying for the Moscow Olympics by upsetting Cuba 77-74 in overtime in its first game at the pre-Olympic Americas qualifying tournament Friday night.

Canada led by as much as eight points several times during the game, but Cuba always managed to close the gap and led 67-66 with 15 seconds left to play in regulation time.

Martin Riley, of Winnipeg, sent the game into overtime by making a foul shot and then scored what proved to be the winning basket in overtime.

Canada's next game in the seven-country tournament, from which the top three teams qualify for the Olympics, is this afternoon against Mexico.

Briefly

★ ★ ★

FOUNTAIN VALLEY, Calif. (AP) — Tempermental tennis player **Ilie Nastase** of Rumania has been fined $950 by the International Men's Professional Tennis Council because of two incidents at the Jack Kramer tennis tournament.

Nastase, 33, was fined $500 for causing a long delay during his Wednesday match with Marty Reissen, won by Nastase. He then was fined $150 Thursday night for slamming his racket during a late night doubles match — after Nastase had lost to Brian Teacher in singles Thursday afternoon. Nastase and his doubles partner Adrianno Panatta of Italy eventually defaulted in the doubles match against Teacher and Butch Walts.

★ ★ ★

HALIFAX (CP) — John Keller's **Saskatchewan** rink scored three points in the eighth end to defeat Edward Adair's Manitoba foursome 8-5 and win the Royal Canadian Legion Curling championship Friday. Keller and mate Paul Bujacek, second Howie Switzer and lead Jim Cheyne chalked up a 7-1 record during the bonspiel. B.C., represented by Chris Christiansen, finished 4-4.

★ ★ ★

CHIGASAKI, Japan (AP) — **Robert Bettauer** and **Josef Brabenec** of Vancouver lost in the men's doubles quarter-final of an $8,000 international tennis tournament Friday. They were beaten 6-2, 7-5 by Cliff Fletcher and Syd Ball of Australia.

★ ★ ★

TORONTO (CP) — **Toronto Blizzard** announced Friday the signing of midfielder **Jose Velasquez**, a member of Peru's 1978 World Cup squad, for the North American Soccer League season. Velasquez was purchased from Medellin of Colombia for an undisclosed fee.

★ ★ ★

PORTLAND, Ore. (AP) — **Portland Timbers** of the NASL have signed Dutch soccer star **Robbie Rensenbrink** to a two-year contract. Portland was reported to have paid more than $1 million to acquire rights to the veteran Dutch star.

Victoria cyclist leads Canadians

YORK, England (AP) — Ronny van Holen of Belgium won the fourth stage Friday of an international amateur cycle race while Briton Bob Downs took the over-all lead in the six-day event that started in Amsterdam and ends in Manchester today.

Downs placed second to van Holen in Friday's stage. The Belgian's time was three hours, 47 minutes, eight seconds for the 138-kilometre section.

Downs's over-all time was 15:48:50 to 15:49:22 for second-place Morten Saether of Norway.

Bernie Willock of Victoria is the best-placed Canadian, in 43rd spot with an aggregate time of 16:13:55. Right behind him was Pierre Harvey of Rimouski, Que., in 16:14:26.

Martin Cramaro of Hamilton stands 50th with a total time of 16:26:10, one placing ahead of Norman St. Aubin of Roxboro, Que., in 16:26:20. Paul Tettamanti of Vancouver stood 58th with 16:33:44 and Paul Sim of Winnipeg was 60th iin 17:22:39.

Le small Car that doesn't act like one.
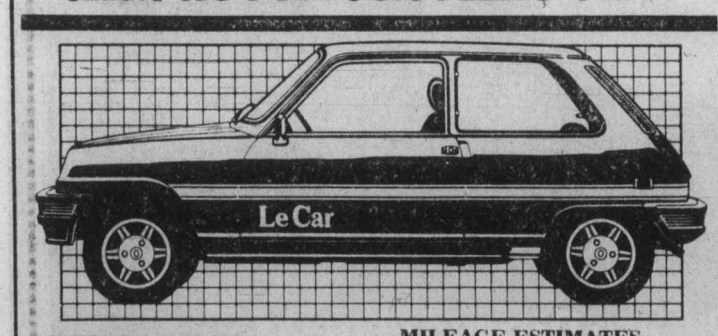

RENAULT Le Car
The room, ride and comfort you want. The economy you need.
1.3 Litre, 78.6 CID (1289 cc) 4-cylinder engine, 4-speed manual transmission, front wheel drive, Michelin steel belted radial BSW tires, front disc/rear drum brakes, four-wheel fully independent torsion bar suspension, rack and pinion steering, rear window defogger, bucket seats in leatherette, semi-styled wheels, fold-down rear seat, and much more.
MILEAGE ESTIMATES

	TL	GTL
Urban MPG:	35	33
Highway estimate:	54	50
Combined estimate:	44	42

Based upon Transport Canada 1980 Fuel Consumption Guide.
Le Price $5895
Le Car by RENAULT
Reg Midgley MOTORS LTD.
736 CLOVERDALE AVE. 385-8756
Dealer registration No. 5186 4-18

TAKE NOTE!
MARINE & POWER PRODUCTS
Appointed
Mercury Outboard
Mercruiser Sterndrive
SERVICE CENTRE
PARTS and ACCESSORIES — WARRANTY REPAIRS
MOBILE SERVICE TO MARINAS
402A Esquimalt Rd. 4-18 382-1211

ATTENTION CAMPERS
We are CARDINAL CAMPGROUNDS Ltd.
a Canadian owned camping organization with several million dollars of recreational facilities. We do not sell land or campsites but we do offer a total outdoor recreation package that is reasonably priced and designed to be easy to acquire.
HUMPBACK VALLEY CAMPGROUND, only 10 miles from Downtown Victoria, is the latest park to join the Cardinal network. Representatives are at the park every day. Come out on the weekend or during the week for coffee and find out what we really have for you.
Take Hwy. #1 north (toward Nanaimo) approximately 7 miles to 'Shell' Stn., turn left on Sooke Lake Rd., left again on Humpback Rd. Follow the signs to the park. Phone 478-3321.
Cardinal Campgrounds Ltd.
HUMPBACK VALLEY CAMPGROUND
P.O. BOX 274, White Rock, B.C.

There's only one original— the patented Bolens Mulching Mower.
For smaller cutting jobs, try Bolens 8618. It gives you an 18" cutting width plus exclusive patented cutting chamber and blade that made Bolens Mulching Mowers famous. Easy starting 3½ hp Briggs and Stratton engine powers this value packed mower.
The 8649 is great for larger jobs. It has a 4 hp Briggs and Stratton engine plus console mounted controls. Grip 'N Go drive, and an easy clean washout port. Even the handle is comfort engineered—lock your height or "float" the handle for non-jar mowing.
FMC Bolens 8618 18" Mulching Mower $239.95
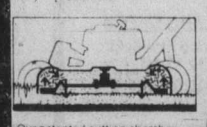
Our patented cutting chamber and special blade lift grass, cut it, then re-cut the clippings while they're still airborne before returning the mulch to the lawn.

8649 22" Power propelled Mulcher $399.95
ALF BECKER & SONS LTD.
(ISLAND MOWER CLINIC)
2981 TILLICUM RD.
384-6414
4-18
We Service What We Sell
BOLENS The Lawn Machines
1980 FMC Corp.

It was truly winter of discontent for Leafs

Imlach
. . he made changes

Sittler
. . focus of problems

TORONTO (CP) — To say the 1979-80 season of Toronto Maple Leafs was strife-ridden would be akin to calling the Vietnam war a restricted military exercise.

It was a National Hockey League season full of vituperation from the two warring parties, the players and management.

Yet the you-are-either-with-me-or-against-me mentality that gripped the sides had no focal point, no real point of reference. There seemed to be no concrete issue either side could point to to justify the bitterness that was created.

Suspicion, rumor and lack of communication amplified the unpleasantness throughout the year.

THE CATALYST and chief protaganist in the stormy season was general manager George (Punch) Imlach, who returned to the Leafs after a 10-year absence.

If the Leafs hope to climb back to respectability in the NHL they will have to stop bickering among themselves. Whether any of the veterans, Darryl Sittler, Ian Turnbull, Dave Maloney and Dave Burrows will be back is up to Imlach. Mike Palmateer has already said he won't be in Toronto next season.

Nobody knew back on July 7, the day he was hired, that Imlach would be moving either by trade or demotion 10 of the Leafs who played regularly in the 1979 season.

Nobody would have guessed there would be a running feud between management and Sittler and Palmateer. Nobody would have guessed that popular wingers Lanny McDonald and Dave (Tiger) Williams would be traded. Nobody would have guessed that Sittler would resign as captain.

It was a troubled year for the players and in many ways a bitter one for the fans. But it wasn't dull.

IMLACH GAVE PLAYERS and fans a warning of what was to come the day he signed.

"It's a .500 hockey club," Imlach said. "Outside of five or six good players, this team does not have what it takes to go all the way.

"I expect Harold's backing. If I'm going to get in trouble — and anyone who tries to run a hockey team properly gets in trouble — I will need his backing."

Punch was prophetic. But it was an old Imlach line. He had given almost the same speech the year before when he was running Buffalo Sabres and failed to follow through on his promises of change. Why should Toronto be any different?

Palmateer and Sittler quickly discovered in training camp it was going to be different when owner Harold Ballard and Imlach attempted, unsuccessfully, to keep the players out of the hockey television series Showdown.

SHOWDOWN WAS the first of a series of confrontations that Imlach admirers said were all part of a plan to bring the running of the team into the hands of management — and away from Sittler — and to break Sittler's influence over the rest of the team.

The first big salvo was fired by Imlach on Nov. 7 following a 7-4 victory over the Blues in St. Louis. On national televison, Imlach questioned the physical ability and dedication of Palmateer and Sittler.

The master of confrontation was on the loose and trade rumors started to fill sports pages. The players were quick to respond.

"I'm tired of listening to all the horse manure from Imlach," Palmateer said.

"There's no communication between the players and the front office," complained Sittler.

Ballard made it clear whose side he backed.

"If Sittler thinks Punch is going to hold his hand or give him a sucker every time we play, he's wrong," Ballard said. "The players got used to something they never should have gotten used to.

"Roger (ex-caoch Roger Neilson) was too much one of the boys instead of being a part of management. Now, I've hired Punch to run this hockey club and he's going to do it."

Black humor was soon in vogue.

"What year are you playing in," Ian Turnbull asked Winnipeg's Lorne Stamler during a Leaf practice. "We're playing in 1930."

It didn't help that the club was off to a slow start. By Nov. 19 they were below .500.

THE IMLACH MOVES started to come. On December 15, Terry Martin and Dave Farrish were brought in for minor leaguer Reg Thomas. Pat Boutette was sent to Hartford for Bob Stephenson on Dec. 27. And Carl Brewer, 41, was launching a comeback.

Many of the players felt insulted, but not all.

"You don't have to be a genius to figure out that if we don't get something going, changes have to be made," said one unidentified player. "The nucleus of the team has been the same for the past few seasons and outside of the win over New York Islanders (in the 1978 playoffs) not too much on a grand scale had been done."

They felt devastated on Dec. 28 when the bomb hit that McDonald, along with Joel Quennville, had been traded to Colorado Rockies for Wilf Paiement and Pat Hickey.

McDonald was one of the most popular Leaf players, both with the fans and his team-mates. He felt no bitterness, just relief.

"I don't feel as sorry for myself as I do for the guys still there," he said.

THE FANS were annoyed. A number of McDonald's more loyal followers paraded in front of Maple Leaf Gardens calling for a quick exit of Imlach and Ballard and the return of Lanny.

Then the other bomb hit when Sittler removed the C from his sweater before the Dec. 29 game against Winnipeg.

"I just didn't think there was much point in being captain of the team any longer," Sitter said. "Part of the captain's job is to be the go-between of the players and management, but I had no communication with management."

The low point for all concerned had been reached.

Ballard had hardened his position alongside Imlach's the week before when the players scuttled his plans of playing an exhibition game against the Canadian Olympic team with all proceeds going to a cancer-related charity. The players balked and Ballard felt publicly humiliated. Any second thoughts he might have harbored that he should listen to the players ended right there.

And the team continued to flounder.

Palmateer missed two months with an ankle injury. Curt Ridely and Jiri Crha were called in as replacements after Paul Harrison and Vince Tremblay turned into sieves. Forward Paul Gardner, a former 30-goal scorer, was also demoted.

Dave Hutchison was sent to Chicago for Pat Ribble who eventually was dealt to Washington Capitals for Mike Kaszycki.

Sittler trade rumors abounded but the by-now stoic centre had a no-trade clause in his multi-year contract. He would waive the no-trade clause for $500,000 his agent said. Forget it said Ballard, "he's starting to look better."

WILLIAM'S DEPARTURE along with Jerry Butler to Vancouver Canucks for Bill Derlago and Rick Vaive was the last major transaction. But by this time, Feb. 18., both the players and fans had grown battle weary and the deal caused little more than a ripple. There were no fans picketing the Gardens this time.

Throughout January and February the Leafs played like condemned men, some with justifiable cause.

Imlach started to look like the genius of old in early March when the newly acquired young Leafs appeared to jell. The team put together a modest win streak that both killed off the talk of them missing the playoffs and fanned playoff hopes.

But after the trade deadline passed in March, so did the Leafs hustle and the club slid into playoffs, a disorganized listless unit.

And they fell in three straight games to Minnesota North Stars in the opening round.

Cannor Nursery Garden Centre
(A DIVISION OF CANNOR NURSERIES LTD.)
THIS WEEK'S SPECIAL
Japanese Azaleas
1-gal. pot size. Now in bloom in an assortment of bright colours. Ideal for borders, rockeries and planters. Reg. 2.95
This week only 2.75 ea.
10 azaleas for 25.00
Order your hanging baskets now
● Fuchsia ● Geranium ● Mixed Annuals
See our Citrus Fruits
● Lemons ● limes
● Oranges
● Mandarin Orange
● Kumquats
Best wishes and success to the Sidney and North Saanich Garden Club's Annual Flower Show, Apr. 19 and 20
CANNOR NURSERY GARDEN CENTRE
4660 ELK LAKE DRIVE (Next to Royal Oak Inn)
Open Mon. thru Sat. 9:00 to 5:30 and Closed Sunday
658-5415

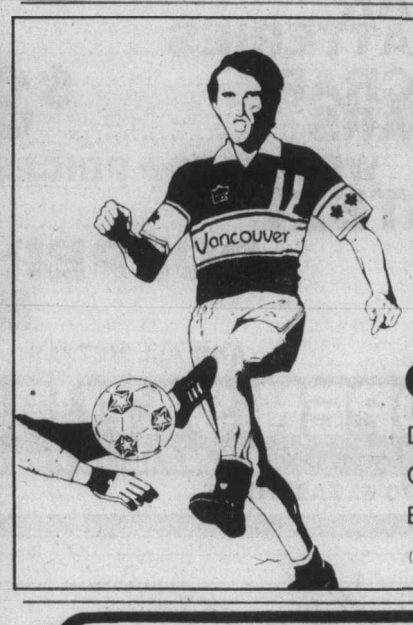

C-FAX 1070
Scores Again!
Exclusive Whitecap Play by Play
Catch the action!
Date: Saturday, April 19
Game: Whitecaps versus Minnesota
Broadcast time: 7:45 p.m.
(Follow all home games on C-FAX)
Vancouver WHITECAPS

SUPER SPRING UNI-SALE
UNIROYAL
DON'T MISS THESE SPECIAL PRICES
UNISALE
The Energy Miser:
P-METRIC RADIAL
—you get greater fuel economy. New distinctive tread design, wider white-wall treatment.
$58 ea.
GR18 x 15 installed
Uniroyal STEEL BELTED RADIAL
BR78x13 White Wall $61.20 ea. installed
UNIROYAL DEEP LUG
700x15 6 ply installed $71.00 ea.
UNIROYAL TRIPLE TRED
750x16 8 ply installed $78 ea.
Named by the Competition. LoBids The Name — Tires are the Game
LO-BID TIRE LTD.
UNIROYAL
CHARGEX
2996 Jacklin Rd.
474-2104
master charge

Puerto Rican body defies call for boycott

By NANCY SCANNELL
Colonist-The Washington Post service

WASHINGTON — The president of the Puerto Rico Olympic Committee said Friday that the island commonwealth will field a team at the Moscow Olympics, which means that U.S. citizens will compete in the Summer Games.

German Rieckehoff, the PROC president, said that 50 to 60 athletes, who by virtue of their Puerto Rican residency are also U.S. citizens, will participiate under their island's name and flag.

Rieckehoff said the PROC will send the athletes to Moscow despite pressure from the Puerto Rican government that the PROC honor President Carter's call for an Olympics boycott in response to the Soviet invasion of Afghanistan.

Bowing to White House pressure, the U.S. Olympic Committee, which has no formal ties to the PROC, voted last week against sending a U.S. team to Moscow.

Rieckehoff said Friday that no one from the Carter administration has contacted the PROC.

"I was very surprised," he said, adding that administration pressure probably would not have affected the PROC's decision to send a team to Moscow.

Rieckehoff also said that prior to a meeting Carter had with athletes and sports officials last month, Rieckehoff cabled the White House asking for an invitation, but received no response.

"Nobody has really had time to look into it at this stage," a White House aide said Friday about the PROC's decision. The aide refused to speculate on whether the administration would take legal steps in an effort to prevent Puerto Ricans from competing.

A State Department source said it was unlikely that an athlete from the United States wanting to compete in Moscow could establish residency in Puerto Rico in time to qualify for that island's Olympic team.

The International Olympic Committee awards Olympic franchises to countries, territories, mandated protectorates and other geographical entities independent of their governmental or political affiliations.

Thus, Puerto Rico and the U.S. Virgin Islands, which has decided to boycott, have had their own Olympic committees since 1948 and 1967, respectively.

As a commonwealth, a State Department source said Friday, Puerto Rico has "internal self-rule and makes its own decisions. And, certainly, in the Olympics it has its own national Olympic committee."

Rieckehoff said the PROC voted 21-3, with two abstentions, at its April 9 meeting to let each of the island's 24 sports federations make its own decision on participation.

Several federations indicated they did not have athletes of Olympic caliber and would not go, Rieckehoff said. But six — track, basketball, boxing, judo, shooting and rowing — have said they want to go and will be certified as entrants by the PROC, he said.

Gov. Carlos Romero-Barcelo and the island's legislature, backers of the boycott movement, subsequently notified the PROC that it would not get any of the $164,000 it had requested to prepare and send a team, Rieckehoff said.

He said the PROC is trying to raise $100,000 through sports events. "We will raise the money, there is no doubt about that," he said.

Angered by accusations of being unpatriotic, Rieckehoff said, "I am as patriotic as anyone else and I resent and criticize the invasion of Afghanistan. But not going to the Olympics is not going to prove anything.

"We will participate in the Olympics under our own flag as Puerto Ricans. You have to choose your sports citizenship, and in the Olympics our sports citizenship is Puerto Rico."

He adamantly denied that the issue of statehood for Puerto Rico influenced the PROC.

Elsewhere, the executive board of the Norwegian Sports Federation, the ruling body for all sports in that country, voted 8-3 to recommend to its national convention on Sunday that Norway boycott. The Norwegian Olympic Committee has voted to participate, but the federation has the power to overrule it.

In Italy, Premier Francesco Cossiga hinted that his country would join the boycott.

Sanctions against U.S. proposed by Mexican

LOS ANGELES (AP) — The president of the Mexican Olympic Committee is urging that the Unites States be punished — and the 1984 Los Angeles Games cancelled — for its decision to boycott the Moscow Olympics.

Mario Vazquez-Rana, acting as spokesman for the worldwide Association of National Olympic Committees, said Friday that his group would support stiff sanctions against the United States.

Vazquez told reporters that the association would back the International Olympic Committee in implementing "sanctions that all national Olympic committees who go along with the boycott deserve."

Vazquez said sanctions against the U.S. could include indefinite suspension of the U.S. Olympic Committee, which would mean the 1984 Games could not be held in the U.S.

Two months ago, Vazquez is said to have arranged a discount travel package with the U.S.S.R for all Third World athletes attending this summer's Moscow Games.

Exhibition Park results, entries

VANCOUVER — Results of Friday's thoroughbred racing at Exhibition Park and entries for today:

First—$2,800, claiming, 4 year olds and up, 6 furlongs
Little Larder (Owen) 7.60 4.20 2.70
Bonnie Lois (Boyd) 4.30 3.80
Eddie's No Talk (Creighton) 5.40
Time: 1:14 3-5
Donna Mac, Sail Happy, Favorite Star, Sherry's Serena, Mutual Acceptance also ran.

Second—$2,800, claiming, 3 year olds, 6 furlongs
Easter Maisie (Creighton) 25.30 8.60 6.30
Nytan (J. Mena) 13.30 9.10
Decker Lake Miss (Carter) 5.10
Time: 1:15 2-5. **Quinella**: $117.50
Daily Double: $141.80
Lady Be Prompt, Girl In Port, Sherrys Extra Star, Sonny Pat, Miss Ollie also ran.

Third—$4,200, maiden special weight, 2 year olds, 3 furlongs 150 yards
Sweeter 'N Willie (Johnson) 9.00 4.50 3.60
Sukey Tawdry (Williams) 8.40 5.80
Bramble Bill (McCowan) 5.60
Time: 0:42 3-5. **Quinella**: $20.70
Chemainus Belle, Agies Alibi, Avant Cheri, Earle's Talent, Blushing Minstrel also ran.

Fourth—$2,800, claiming, 3 year olds, 6 furlongs
Can He Dance (J. Mena) 27.50 12.40 8.70
K.O.'s Nite (Carter) 6.20 4.50
Easter Bud (Loseth) 4.40
Time: 1:15 2-5. **Exactor**: $147.10
MightyCharger, Rumbler, Compulsively, Alder Jet, Prince Rupert Mac also ran.

Fifth—$3,600, claiming, 4 year olds and up, 6 furlongs
Tanya Lynn (Demorest) 10.50 5.40 3.10
Naughty Nytee (Carrasco) 4.60 3.20
Hazelmere Lady (Creighton) 3.70
Time: 1:14 2-5. **Quinella**: $20.70
High and Outside, Star Lodge, Tracy's Tenuity also ran. Track scratch: Langley's Sanya

Sixth—$3,200, claiming, 4 year olds and up, 6 furlongs
Kaka De Heart (Creighton) 9.00 4.50 3.70
Citizen's Award (Krasner) 7.90 5.40
Beachmaster (Williams) 8.00
Time: 1:13 4-5. **Exactor**: $68.50
Misterioso, Copper Tay, Calgary Pete, Paris Road, Gaelic Sun, North Hand, Woodland Shadow also ran.

Seventh—$4,800, claiming, 4 year olds and up, 6 furlongs
Northern Balsam (Demorest) 20.80 9.40 7.50
x—Jet A Belle (Head) 10.60 12.90
x—Dream Disturber (Wilkinson) 10.60 12.90
Time: 1:14 4-5. **Quinella**: $89.60
Eagle Gamest, Lilac Drive, Impressive Ann, CrimsonPoint, MoonLodge, LittleMiss Meca, Imberlate also ran.
x—denotes entry

Eighth—$4,200, allowance, 3 year olds, 6 furlongs
Hatley Park (Williams) 7.70 4.10 3.60
Big Copper (Demorest) 6.80 4.00
Judges Folly (Arnold) 6.60
Time: 1:13 2-5. **Exactor**: $52.30
Sir Splendor, Tudor Grove, Dundee Dandy, My Four Sons, Commanditaire, Mountain Trail, Lawder's Pride also ran.

Ninth—$6,700, claiming, 4 year olds and up, 6 furlongs
Moonbird (Krasner) 4.00 3.30 2.90
Cup of Merc (Grissom) 3.40 3.20
Rechargeable (J. Mena) 4.00
Time: 1:12. **Exactor**: $11.60
Rusty Scupper, Garfield, Jungle Image also ran. Track scratch: Power Cell

Tenth—$3,800, claiming, 4 year olds and up, 6 furlongs
TV Pattern 4.10 4.20 2.70
Just Facts (Wilkinson) 12.60 5.40
Bullett Man (Williams) 3.00
Time: 1:13 4-5. **Quinella**: $44.30
WelcomeNorth, LittleRogue, Johnny Two Dance, Fleet Cop, Coaldust Kid, Dark Summer, Comical Prince also ran.
Handle: $787,316. **Attendance**: 7,271.

Entries

First — $3,400, claiming, 3 year olds, 6 furlongs
Run'n Renegade (Gold) 115
Glen Magic (Boyd) 110
Ryans Run (Loseth) 112
Toltecan (Williams) 120
Champion Monarch (Wiseman) 115
Public Demand (Johnson) 115
Proximity (J. Mena) 115
Algonquin Warrior (Creighton) 115
Running River (Demorest) 120
Bill Lange (A. Smith) 120

Second — $3,400, claiming, 3 year olds, 6 furlongs
Team Effort (A. Smith) 120
Happy Look (Creighton) 120
April Prince (A. Gibson) 110
Rockburn (Demorest) 120
Molly's Express (Head) 120
Second Identity (Loseth) 120
Monkey Will (Arnold) 115

Third — $4,200, allowance, 2 year olds, 3 1-2 furlongs
West Court (Loseth) 115
Another Purchase (Krasner) 120
Dustman's Glory (Head) 115
Prince Leisure (Williams) 115
Incumbent Victory (Arnold) 115
Western Answer (Johnson) 115
Pat's Memory (Mena) 115
Darcy (B. McCowan) 115

Fourth — $3,800, allowance, 3 year olds, 6 furlongs
Annexation (Arnold) 120
Trio at Camp David (Demorest) 120
Peace in Mid East (A. Smith) 120
Prospector's Luck (Frazier) 120
Skovar (Krasner) 120
Jolly Jerry (Wiseman) 115
Dance Out (no rider) 115
Winners Award (Loseth) 120
Aztecan (Williams) 120
Radar Tested (Johnson) 120

Fifth — $7,000, allowance, 4 year olds and up, 6 furlongs
Easters Memory (Williams) 114
Pancheta's Will (Demorest) 114
Smiley's Dream (Johnson) 117
Beat Fast (Boyd) 112
Posturist (Krasner) 117
Saucy Verdict (Loseth) 114

Sixth — $3,500, claiming, 4 year olds and up, 6 furlongs
Mahanni (Head) 117
Jet Castle (Carrasco) 115
Sir Laffalot (Arnold) 114
Bram's Alibhai (Boyd) 108
Orlie's Jet (Johnson) 117
Jewel of the West (Frazier) 115
Gallant Dave (Krasner) 114
My Jungle (Loseth) 117
Captain Courage (Demorest) 117

Seventh — $5,100, allowance, 4 year olds, 6 furlongs
Maker of Kings (Boyd) 109
Struck It Lucky (Wilkinson) 114
C. Leave (J. Mena) 114
Our Soldier (Melanson) 114
Hail to Vanity (no rider) 114
Wily Waters (no rider) 114
Ester Fast (Johnson) 109
Warrant Officer (Arnold) 117
First Attempt (Head) 114
Shy Shot (Carter) 114
Also eligible:
Night Musical (Williams) 117
Mick A Rooney (Creighton) 114
Stone Axe (Carrasco) 114
R.G. Martin (Loseth) 117
Better Business (Krasner) 117
Courier Temeraire (Gold) 114
Gallant Purchase (A. Smith) 117

Eighth — $7,000, allowance, 4 year olds and up, 6 furlongs
Sweet Skeet (Carrasco) 112
Boundary Gril (Carter) 117
Tolita (Johnson) 115
Pie to Go (Loseth) 117
Aunita Leswick (Krasner) 112
Blue Cheese (Demorest) 113
Holly Ollie (Creighton) 112
Con Shot (Frazier) 112

Ninth — $15,000-added, allowance, 3 year olds and up, 6 1-2 furlongs
Foncier (Johnson) 118
O'Gorman (Krasner) 113
Fowl Supper (Creighton) 118
Casual Dude (Williams) 116
Eriden (Carrasco) 111
Incorporator (Loseth) 121

Tenth — $4,300, claiming, 4 year olds and up, 6 furlongs
Flyability (Demorest) 109
Prince Gesture (Williams) 114
World of Ability (Creighton) 114
Croque Monsieur (J. Mena) 112
Cool Class (Boyd) 112
Charlescrest (Krasner) 114
Snipe Hunter (Wolski) 114
Seahook (no rider) 114
Partisipaction (Johnson) 114
Honor Jim (Boyd) 109
Also eligible:
Parkhead Prince (Wolski) 114
Mark McCoy (Carrasco) 114
Beat the Bell (Wiseman) 117
Sweet Ribs (Smith) 114

The Original Knight
SOLUNAR TABLES
When To Fish Or Hunt

According to the Solunar Tables calculated for this area, the best times for hunting and fishing for the next 48 hours will be as follows (times shown are **Pacific Standard Time**):

Minor	Major	Minor	Major
A.M.		P.M.	
TODAY			
8:30	2:45	8:55	3:10
TOMORROW			
9:25	3:45	9:55	4:10

Minor periods, shorter duration, light type.
Major periods, lasting 1½ to 2 hours are shown in bold.

Forest coming

VANCOUVER (CP) — Vancouver Whitecaps of the NASL have scheduled an exhibition game against Nottingham Forest here July 23.

THOROUGHBRED RACING
EXHIBITION PARK
EVERY SATURDAY
BUS DEPARTS 9:45 A.M.
Strathcona Hotel
$13.95 all inclusive
CONMAC STAGES
Travel Club 656-2111

Victoria's ONLY
FIAT
factory authorized
PARTS and SERVICE
386-7508
capital city auto
1750 Government St.

GREENLEAF
SYSTEMIC
ROSE & FLOWER
CARE 8 12 4
KEEP OUT OF REACH OF CHILDREN
See Back Panel for Additional Warnings.
READ THE LABEL BEFORE USING. REG. No. 2206 FERTILIZERS ACT. GUARANTEED MINIMUM ANALYSIS: Total Nitrogen 8%, Available Phosphoric Acid 12%, Soluble Potash 4%, Calcium (Ca) 10.0%, Magnesium (Mg) 1.0%, Sulphur (S) 9.5%, Boron (B) Actual 0.021%, Iron (Fe) Actual 0.4%, Manganese (Mn) Actual 0.054%, Molybdenum (Mo) Actual 0.001%, Zinc (Zn) Actual 0.05%
Disulfoton Actual 1%
NET CONTENTS 2 KG
GREENLEAF GARDEN SUPPLY BOX 82336 BURNABY

CLEANSTEEL
Recycling Industrial Scrap
SCRAP WANTED!
CAR BATTERIES .... $5.00 ea.
SCRAP CARS .... $30.00 TON
WE PAY TOP PRICES FOR:
STEEL
COPPER
BRASS
AND ALL METALS!
OPEN SATURDAYS
8 A.M. 'til 12 Noon
2770 PLEASANT ST 384-4161

A.B.C. ELECTRIC'S 28th ANNIVERSARY
ELECTRIC
LAWNMOWER CLINIC
COMPLETE OVERHAUL
AND SHARPENING
We Check Your
● Motor ● Bearings
● Wiring
● Cord and Switch
Regular Value $19.95
ALL MAKES SPECIAL $14.95 (PLUS PARTS)
FREE PICK-UP AND DELIVERY
AUTHORIZED FACTORY DEPOT FOR
WEED EATER AND G.E. LAWNMOWERS
A.B.C. ELECTRIC LTD.
831 YATES ST. 382-7221
Free Parking at Rear of Store on View St.

Reserve now. Sale ends soon.
CPAir Seat Sale.*
*From Vancouver to:

Calgary	Edmonton	Winnipeg
$78 return	$85 return	$139 return
Toronto	Ottawa	Montreal
$219 return	$219 return	$219 return

Children's discounts also available.

Air Canada's seat sale doesn't offer you lower fares than these.*
So fly with us and you'll enjoy CPAir's internationally famous cuisine and service.

Travel with us between April 13 and June 5 and you'll fly a great deal between CPAir's major Canadian cities.

There are some booking restrictions. For details & reservations call your travel agent or CPAir at 382-6111.

Canadian transportation tax not included.
Subject to government approval.

CPAir More than ever, Canada, we're out to be your airline.

CP and are registered trademarks of Canadian Pacific Limited.

Only wine to be sold at private stores—Nielsen

By JIM HUME
Colonist reporter

The provincial government is considering permitting sales of specialty wines through private outlets, Consumer and Corporate Affairs Minister James Nielsen said Friday.

"But only specialty wines," he said. "No beer and no hard liquor."

Nielsen said government liquor stores were running into a continual complaint problem "especially from ethnic groups, for their favorite wines to be displayed. But we have about 1,500 products on the shelves now and a growing backlog of applicants for display.

"We are opening our own specialty wine store in Vancouver in August and we could, sometime in the future, permit other non-government stores to open for wine sales only."

If that does happen, Nielsen said, the private operator would be "able to make a profit" but that a maximum retail price would be established.

Nielsen also stated that in his opinion beer and wine advertising on radio and television in B.C. was inevitable.

But he quickly added that the decision to approve or deny such advertising would not be his. "If it is permitted it will be a government decision, not mine," he said.

Nielsen declined to say when he would be taking the latest proposals by broadcasters to the provincial cabinet but indicated it would be discussed this summer.

Newspapers in B.C. are permitted to advertise beer, wine and hard liquor but only under severe restrictions as to the size of the ads, the number, and only in black and white.

Broadcasters have been asking for several years for the same rights and point out that U.S. radio and TV stations are allowed to advertise alcoholic drinks. Most border communities in B.C. receive strong U.S. radio and TV signals.

Nielsen, a former broadcaster, said he found the arguments of the industry valid and reasonable. "This is one of the areas in which, I think, we are sufficiently liberated to permit such advertising," he said.

But he might run into trouble with cabinet colleagues Health Minister Rafe Mair and Energy Minister Robert McClelland. Both are nonsmokers and are known to be abstainers.

Mair has stated that in his opinion alcohol is a drug and should not be advertised anywhere.

But Nielsen takes the position that, as TV and U.S. radio bring in a plethora of beer, wine and liquor ads anyway, there can be no harm in permitting B.C. stations to compete for a share of the advertising dollar.

He also feels that the advertising of liquor does not lead to an increase in consumption by the individual. "I don't think a beer commercial contributes to the very grave problem of alcoholism," he said. "After all we have a serious problem in that regard in B.C. today and we don't allow liquor commercials."

He says he doesn't "think anyone was started down that road because to TV. Traffic jams cause more abuse than TV commercials."

Nielsen also points out that feature movies on television "probably create a greater macho drinking image than all the commercials put together. It's unusual to see a movie where at some point or other the hero doesn't reach for a drink, have his movie wife make him a cocktail at the end of a long day at the office.

"And we always have the cowboy walking up to the bar and asking for a bottle."

Nielsen said the use of liquor in movies appears to be accepted by the people, but the suggestion to advertise the product openly scares them. "It really doesn't make much sense the way things are," he said.

In recent weeks the broadcasting industry has mounted a heavy campaign to persuade government MLAs to support their cause, even suggesting in their latest letter that the NDP appears to support their case and that possibly Socred MLAs should consider their future in terms of broadcast approval.

The gentle threat has disturbed some MLAs but is regarded as a poor choice of words by others.

European visitor rivals salmonella

Canadian Press

A family of bacteria associated with food poisonings in Europe has been found in B.C.

Health officials say it could be as prevalent as salmonella, which to now has been regarded as the principal cause of bacterial food poisonings here.

Dr. Allan Arneil, chief medical officer with the Capital Regional District's community health services, said Thursday that 17 cases of *Campylobacter* infections have been recorded in the area since January.

The symptoms include severe abdominal pains and violent diarrhea.

Arneil said the disease was first recognized about three years ago when a method was developed to isolate and cultivate the tiny, rod-shaped organism.

He said most of the cases here have been associated with unsanitary conditions and poor personal habits, but there is a suggestion some of the cases may have been infected by dogs and domestic animals which also carry the bacteria.

Dr. John Anderson, bacteriologist at the University of British Columbia in Vancouver, said knowledge of the bacteria is relatively sparse.

While there are many types of *Campylobacter*, including cholera, the ways of identifying them are imperfect, he said.

A recent study at York District Hospital in England showed that eight per cent of patients with gastrointestinal problems were infected with *Campylobacter* compared with only five per cent infected with salmonella.

Anderson said *Campylobacter* infections are more common in children but more harmful in adults.

He said it takes up to 10 days for symptoms to develop and the discovery may be slow or sudden; in half the cases there is fever.

However, there is one small comfort, Anderson said. The disease responds well to treatment.

Forest bonanza over—Bennett

VANCOUVER (CP) — Premier Bennett said Friday the days of unlimited forest resources are over. The industry must be innovative and use new technology if it is to survive and prosper.

Bennett told about 700 people attending the annual convention of the Council of Forest Industries that government will only be a partner in maintaining the resource.

"It is largely up to you, the forest industry, to provide the innovations and new technology to change and improve methods of harvesting, processing and marketing our forest yield."

He said the government's response has been an unprecedented five-year program to increase employment and incomes in the industry and to ensure its long-term stability.

Bennett said the industry must achieve an orderly transition from harvesting old growth to a new industry based "on the use of well-managed, vigorously growing and efficiently used second-growth timber.

Energy parley May 9

Energy options for the 1980s will be the subject of a symposium in Victoria May 9 which will feature federal Energy, Mines and Resources Minister Marc Lalonde as the luncheon speaker.

Moderator will be UVic president Dr. Howard Petch.

The symposium, to be held at the Empress ballroom, will begin with registration at 8 a.m., and conclude following Lalonde's luncheon speech. The fee for the conference is $25, which includes lunch and copies of the proceedings. Registration deadline is May 2, and further information can be obtained from the Chamber of Commerce at 383-7191.

Willowdale Farm
RETAIL NURSERY
6447 West Saanich Road

JUST ARRIVED!
"WEEPING CHERRY TREES"

Open 7 Days a Week 8 A.M. to 6 P.M.
PHONE 652-2512

• GERANIUMS ..... 1.45 ea.
• IVY GERANIUMS ..... 1.75 ea.
• BEDDING PLANTS 6 per tray ..... 75¢
• VEGETABLE PLANTS 6 per tray ..... 75¢

Plus lots of RHODOS, AZALEAS, HEDGING
in assorted 1 gal. to 6' tall

1980 PINTO PONY
2-DOOR Stock No. 80083
46.3 Miles per gallon
It's Incredible!
$4888.

1980 MUSTANG
2-DOOR Stock No. 80045
42.8 Miles per gallon
It's Incredible!
$5995.

1980 FAIRMONT
2-DOOR Stock No. 80092
43.5 Miles per gallon
It's Incredible!
$6098.

1980 FORD F-100
PICK-UP Stock No. 80384
30.1 Miles per gallon
It's Incredible!
$6198.

IT'S AN INCREDIBLE

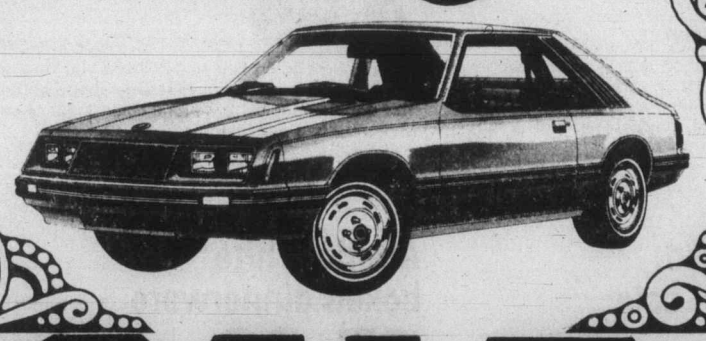

SALE

SATURDAY, APRIL 19
CKDA 1220
Fresh Sound Mostly Music
ON LOCATION
FREE
COFFEE AND DONUTS

*SOURCE: CANADA TRANSPORT APPROVED TEST METHODS. Your mileage will vary depending on the type of driving you do, your driving habits, your car's condition and optional equipment.

Tell a Friend...
Glen Oak Ford
1060 YATES AT COOK
384-1144 Call Collect
Dealer Licence No. 6616

COCA-COLA ROBOT HERE SATURDAY

4-18

EATON'S

Trans Canada sale

CORRECTION
Eaton's Trans Canada Sale

The Rendale shirts at 16.99 in Hawaiian type prints and linen-look slubs are unavailable due to non-shipment from factory. Lancer sportshirts from our regular stock are being substituted and will sell at 16.99

EATON'S

LAST DAY SATURDAY

SATURDAY ALL DAY SPECIALS

Personal shopping only. Limited quantities on sale while they last.
We reserve the right to limit units per customer.

Shop early for this special! Men's sweaters
29.99 ea.

A large assortment of men's sweaters. Choose from v-necks, crew neck, pullover and cardigan styles. In 100% wool or acrylic blends. Broken size range S.M.L.XL. Limit 1 per customer.

Men's Sweaters, Main Floor.

Sale priced Levi's cords
16.99

Shop Eaton's Abstract early on Saturday for wide leg Levi's cords. Classic 4-pocket styling, quality Levi's construction. Broken size range 28 to 38 waists. Limit 2 per customer.

Abstract, Main Floor.

25% off junior fashion pants
18.00 to 30.00

Eaton reg. 24.00 to 40.00. Saturday only in the Peppertree! Choose from our regular price spring collection. All fashion colors, neutrals and whites. Sizes 5-13. Limit 2 per customer.

Peppertree, Main Floor.

25% off junior outerwear
34.50 to 150.00

Eaton reg. 46.00 to 200.00. Be there early for this fashion special! Junior sweater coats, cloth coats, jackets and raincoats from the Peppertree. Sizes 5 to 13. Limit of 2 per customer.

Peppertree, Main Floor.

Junior t-shirts in many styles
8.99 each

Eaton reg. 12.00 to 18.00. A one-day-only special in the Peppertree! Choose from cap sleeve, short sleeve and many long sleeve styles. White, yellow, blue, berry red, navy, black and green. S.M.L.

Peppertree, Main Floor.

Macrame shopping bags on sale
4.99 each

Here's a shopping bag that will last you through many a shopping spree. Macrame shopping bag has double handles. In natural color. Limit of one shopping bag per customer.

Handbags, Main Floor.

Buster Brown sports-wear for boys
2.66 to 9.00

Group consists of long sleeve, short sleeve and sleeveless t-shirts, pants and shorts of a polyester/cotton blend. They come in colorful designs that are easy to co-ordinate. Broken sizes 2-6X.

Boys' Wear, Third Floor.

Only 10 Strollee high chairs left
49.99 ea.

Be there early for this one-day special because we only have 10 Strollee high chairs on sale! Chair has large removeable tray. Yellow vinyl upholstered seat and back. Folds. Limit 1 per customer.

Infant's Wear, Third Floor.

Pyrex covered casserole on sale
7.99

Quality casserole for regular and microwave cooking. Popular Homestead pattern in assorted colors of blue, brown and green. Great for home or as a gift. Limit of 1 per customer.

Housewares, Main Floor, Home Furnishings Building.

Apollo white boxed dinnerware
15.99 20 pce.

Set your table for four with sale-priced Apollo white dinnerware. 20-piece set consists of four each: cup and saucer, soup bowl, bread and butter, and dinner plate.

China, Main Floor, Home Furnishings Building.

Vivitar 700 pocket camera kit
39.99

The Vivitar 700 features 3-element glass lens, built-in electronic flash with extended range capability using ASA 400 film. Complete with film batteries and hand strap.

Cameras, Lower Main Floor.

50% off drapes, discontinued colors
29.99 to 84.99

Eaton reg. 59.98 to 169.98. Choose from current lines of drapes in discontinued colors. Selection of sizes both full length and shortie. Shannon rust, burlap. Green Brier cinnamon, autumn. 3 pairs per customer.

Draperies, Second Floor, Home Furnishings Building.

Fishing tackle in two sizes
3.99 ea.

With summer fishing just around the corner this special is well timed. Abe and Al flashers in sizes #1 and #2 on sale for one day only. Limit 4 per customer while quantities last.

Sporting Goods, Lower Main Floor.

Floral sheets and cases on sale
3.66 to 10.66

A great way to brighten up your bedroom. Choose from our assortment of floral prints in pretty pastel colors. At this price you can't go wrong! Available in assorted sizes.

Linens, Third Floor.

Bedding plants one day special
1.17 2 boxes

All ready for planting in your spring garden! Choose from an assortment including popular choices like petunias, snapdragons and lobelia. Limit of 6 boxes per customer.

Garden Shop, Main Floor, Home Furnishings Building.

Large selection of pocket books
9¢ ea.

Here's your chance to expand your personal library at a great price! Authors include Dennis Wheatley, Moorcock and Barbara Cartland. Limit of 5 books per customer.

Books, Lower Main Floor.

EATON'S

Store Hours: Monday, Tuesday and Saturday 9:30 a.m. to 5:30 p.m. Wednesday, Thursday and Friday 9:30 a.m. to 9:00 p.m.

The Colonist.

THE CAPITAL

Section Two/Saturday, April 19, 1980/Page 19

Bawlf, Davis at odds on ferries, strait link

Davis
. . . former chairman

By JIM HUME
Colonist Reporter

Former cabinet colleagues Jack Davis and Sam Bawlf are at odds on the future of the B.C. Ferry system and a proposed fixed transportation link between Vancouver Island and mainland B.C.

Both men at different times occupied the chair of the B.C. Ferry Corp.

IN A LETTER to the *Colonist* published Friday, Davis came down solidly in favor of an expanding ferry system and stated there was no need for a fixed link at present.

He claimed that for an expenditure of $500 million for ferries and terminals, most of the ferry traffic buildup could be handled.

He also said the government wouldn't need to make a decision on the tunnel-bridge connection before 1990.

BAWLF SAID he wasn't exactly surprised by Davis' statement "because no real planning took place with the ferries until he left the board of directors as chairman."

Bawlf said he found it significant that Davis mentioned a cost of half a billion dollars just to keep abreast with the travelling public, but made no mention of the fact that the ferry system was subsidized to the tune of $50 million a year.

"And if it's $50 million a year now you can be sure it will be $100 million a year 10 years from now," he said. "As the ferry traffic increases, so must the subsidy."

BAWLF SAID the closest he could come to agreement with Davis was when he suggested that 1990 was the year the government might be forced to consider a bridge-tunnel link.

"We are only about 10 years apart," Bawlf said. "He thinks 1990 is the time to start considering a bridge-tunnel link; I think 1990 is the year we are going to need one in service or the ferry system will collapse."

Bawlf said even at the top dollar cost of $2.5 billion, the fixed link would pay for itself in 15 years.

"Even with a conservative estimate of growth based on recent years there will soon be 15 million people a year crossing the straits," he said. "By charging $15 a car to use the bridge-tunnel link and $6 per passenger, the capital cost would be returned reasonably quickly."

No action needed till 1990?

(Fifteen million passengers at $6 a head would return $90 million a year and 7½ million cars would return $112.5 million for a $202.5 million a year).

Bawlf said that while that would be $100 million short of debt repayment costs, "I haven't even touched on freight charges for trucks and big trailers. But remember that close to 90 per cent of the freight now coming to the Island by a variety of ferry-barge systems is carried by private carrier, not the B.C. ferries."

HE ADDED that he disagreed with Pat McGeer, universities, science and communications minister, who has stated that once the fixed link has been paid for, tolls could be removed.

"The toll should never be removed," he said. "As long as the charge to cross is reasonably high it will serve as a deterrent to those who would like to make Vancouver Island a suburb of Vancouver. I don't know of any commuters who could pay $30 a day plus gas just to get back and forth to work."

ASKED WHAT he would do with fixed link revenues once the project was paid for, Bawlf said the answer was simple: "Establish a perpetual fund like the Alberta Heritage Trust and use the money as a legacy for future generations.

"After 15 years of operation the fixed link would be paid for and the fund would have been paid back something like $4.5 billion and would be growing at a rate of something like $300 million a year.

"And not a penny would have been required from income tax or any other kind of tax. The people using the link would pay, not the people who prefer to stay home.

ALL HIS COST projections were based on British Columbians "going it alone," Bawlf said.

"I haven't taken into account the possibility of a federal contribution, although there should be substantial aid from Ottawa," he said. "They did promise a permanent link to Vancouver Island as one of the terms of Confederation and the taxes they would collect from the minimum of 7,000 workers required for the project should enable them to fulfil that promise."

Groups urging option to jailing of juveniles

By HUBERT BEYER
Colonist reporter

Amid a growing reluctance by society to listen to "bleeding hearts," there are still a few dedicated people who are concerned about those who've run afoul of the law.

What's more, they believe in the possibility of rehabilitation, particularly where juveniles are concerned, but the cards are stacked against them.

The system doesn't change easily.

Next Wednesday, Attorney-General Allan Williams will get a visit from the Victoria Family Court Committee, the John Howard Society and the Justice Council.

Representatives from these groups will urge the minister to enact a piece of legislation which was passed in 1977. The effect would be the establishment of a B.C. Youth Program Committee.

The committee would be charged with the responsibility of finding solutions to problems of juveniles in jail, often the only place the courts can send young offenders because there are no alternatives.

At a press conference Friday, officials of the three organizations which will meet with Williams next week outlined some of the problems.

Juvenile detention homes are overcrowded.

They house youngsters who shouldn't be there.

There are no alternative programs to keep youngsters out of containment centres.

There is no planning to prepare the youngsters for their release.

There is no psychiatric facility to help those in need of psychiatric treatment.

George Preston of the John Howard Society told reporters that 50 per cent of juveniles now in containment centres hadn't committed offences that could be considered dangerous to society.

In 85 per cent of the cases of all juveniles sent to containment centres, he said, the court had not been offered an alternative.

About 100 youngsters are locked up in containment centres in B.C. at any one time.

Tony Gascoyne of the Family Court Committee said he had no quarrel with the concept of detention homes. Certain young offenders, he said, had to be contained to protect society.

These included juveniles who commit offences such as rape, attempted murder, and other sex offences.

But he told of one young lad who was serving a four-month sentence for mischief. He had broken a window. That child shouldn't be locked up, Gascoyne said.

David Turner of the Justic Council stressed the urgent need of alternatives to containment.

"We feel there must be another mechanism to avoid the problems of containment, particularly the overcrowding of detention homes," he said.

New programs, he said, should be developed by communities everywhere, and that's where the youth program committee would come in.

With the co-operation of the communities, he said, the committee would develop alternative programs which could be considered by the courts when sentencing a youngster.

Pullout threat seals college transfer deal

Only days after the Greater Victoria School Board threatened to pull out of a deal with Camosun College, the provincial government has come through with the money to cement the transfer of the school board's administrative centre to the college.

School board officials were informed Friday by Camosun that the college had been notified by the province that the $1.9 million price for the transfer was cleared by the provincial government and the funds would be available when needed.

The money will be used by the school board to renovate the old Tolmie school as a new administrative centre, thus vacating its administrative centre for the college, which will add it to the adjacent Lansdowne campus.

The difficulty in getting the previously-agreed-upon funds out of the ministry prompted some school trustees to suggest last Monday that they were ready to cancel the transfer. While Camosun College badly needs the space in the school board administrative centre, the school board stands to gain nothing from the transfer, trustees pointed out.

The school board planning committee was told Friday that an agreement for purchase can be ready for school board approval before the end of the month, and that the search for an architect, and possibly a project manager, could begin shortly.

Secretary-treasurer Carl Warner said the board would try to go to tender with the Tolmie renovations no later than the end of September, with September 1981 as the latest completion date.

—Colonist photo by Alex Barta

Lt. Rod Tucker shows Maureen Woodcock the Yarra's kookaburra mascot

This Aussie 'water devil' hunts enemy in the depths

The Australian destroyer escort *HMAS Yarra* arrived at Esquimalt naval dockyard Tuesday complete with its own water devil or devil fish.

Yarra with its 238 officers and sailors will be at the dockyard until Tuesday and is fresh from a visit to Long Beach and San Diego to check out the performance of its little water devil.

In fact the water devil is the meaning of an aboriginal word "mulloka" and the *Yarra* is participating in Project Mulloka—the design, development and manufacture of an improved sonar for anti-submarine purposes.

At a shipboard reception and cocktail party Friday night, the *Yarra* captain, Cmdr. Philip Knife, told the *Colonist* the new sonar gear checked out well on the United States testing gear—"exactly what we expected."

The made-in-Australia sonar uses solid state equipment and includes an on-line computer.

With a grin, Knife said Australia would be delighted if other navies chose to buy the sophisticated sonar equipment but that was not the prime purpose in designing and developing it.

The first Australian ship to visit Victoria since 1976, the 2,800-ton vessel will be open to visitors Sunday between 2:30 p.m. and 5:30 p.m. As well, the crew will take on a rugby team from the Royal Roads Military Academy Sunday and take part in other sports events.

It will be a real Down Under occasion at Esquimalt early next week when the New Zealand frigate *HMNZS Otago* arrives for a brief visit Tuesday.

Both the *Otago* and the *Yarra* will sale to Vancouver where a special combined ANZAC day commemoration service will be held April 25. Both Down Under countries remember their war dead on that day.

Merger proposed for French school

By PAUL De GROOT
Colonist reporter

Low enrolments in the Programme-Cadre de Francais (French Core Curriculum) offered by the Greater Victoria school district could be solved in one swoop if negotiations between CFB Esquimalt and the school district bear fruit.

National defence officials have proposed that the French-language school maintained on the base for the children of francophone service personnel be combined with the public school program now offered in the district.

AT PRESENT, the public school program has 15 pupils, in six different grades, who meet as a single class at Uplands school. Ecole Victor G. Brodeur at CFB Esquimalt has 71 children who meet in several different classes in kindergarten through Grade 7. Of those students, 40 already live in the Greater Victoria school district, and another 29 are from the Sooke school district.

National defence officials have a number of concerns about combining the two programs which will require discussion, curriculum superintendent Bernie Chandler told the school board Friday.

They would like to see the program offered in a school of its own, rather than as part of a school with regular instruction in English as well, and would like to have the school district employ as many of the personnel currently working at the school as possible.

IN A BRIEF to the school board, base commander J. Rangel noted that the school board has had trouble finding qualified staff for its bilingual programs, and that the staff at Victor G. Brodeur has extensive training and experience in this area.

The combined school should not have split classes with more than two grades in them and should offer more than a core curriculum, the brief said, noting that the curriculum at Victor G. Brodeur is now in its seventh year of development.

NATIONAL DEFENCE officials would also like to see a kindergarten immersion program offered at the school. (The Programme-Cadre is for francophone students, while immersion courses are for anglophone students who want to become fluently bilingual.

"Most French-speaking sailors marry English-speaking girls," the brief said, adding that since the sailors spend much of their time at sea they are not in a position to teach French to their children, but nevertheless wish them to be educated in French.

Chandler said combining the national defence and public schools in a single school offering both immersion and a regular French curriculum would be "just excellent" for the students involved.

AMONG SCHOOLS which have been named as possible locations for the school are Lampson Street school, closed in 1976 by the school district, and Harbour View, a candidate for closure in the future.

September, 1981 is the proposed date for combining the national defence and public programs. Discussions between the federal and provincial governments which will consider not only the school at CFB Esquimalt but a similar school in Chilliwack, are planned for next week.

Boost for handicapped

SENTINEL LEASE WINS APPROVAL

A long-term lease on Sentinel school by the Capital Regional Association for the Mentally Handicapped got approval in principle Friday from the Greater Victoria School Board's planning committee.

Association executive director Ralph Vipond told the committee that it wants to launch a building program at the site to increase both the quantity and quality of service it provides for the handicapped.

The building program would increase the number of people which the site, currently on a shorter-term lease from the school board, could accommodate, and would permit better quality programs for the severely mentally handicapped, Vipond said.

Students currently at the Langwood Activity Centre, which was about to be closed down earlier this year because of a large deficit, would come to the Sentinel Centre instead, Vipond said. Because of the improved services which could be offered at the expanded Sentinel workshop, programs could be tailored more precisely to the needs of the Langwood students.

Vipond said the association plans to build the new centre from proceeds of a fund-raising drive, rather than through a mortgage, but requires a long-term lease before it would commit itself to a major capital expansion program.

School board planner Bob Yates told the committee the two-acre site is too small for school purposes, and that neighboring schools have sufficient space on their grounds to accommodate enrolments twice what they now have, making it unlikely the board would need the site in the foreseeable future.

Merchants favor Wharf

Not unexpectedly, Victoria city council's Central Business District Advisory Committee endorsed plans Friday for the proposed Wharf Street convention centre.

The committee is made up of five council members and about a dozen community representatives, mostly downtown merchants.

The committee ignored Ald. Robin Blencoe's warning that it shouldn't endorse the plans before a number of legal problems have been resolved.

Ed Higgin said not only was the convention centre proposal excellent, but the waterfront site was equally good. It would give the centre an edge over similar facilities on other cities, he said.

Meanwhile, Mayor William Tindall has questioned the legal advice from city solicitor Jakob de Villiers in connection with the proposed convention centre.

"Jakob is just expressing his own opinion," the mayor said.

In a report to council de Villiers has said he believes council doesn't have the legal right to contribute $200,000 to the convention centre's anticipated annual deficit. He also said it was beyond council's power to exempt from property taxes the Pan Pacific Society which is to operate the convention centre.

Icy hand massage relieves toothache

MONTREAL (CP) — Toothache sufferers who can't get to the dentist right away can get relief from an ice cube.

That may not sound like an earth-shaking medical advance, but McGill University psychologist Ronald Melzack says the trick is not to hold the ice where you would expect to—on the tooth—but to massage it on the back of the hand on the same side of the body as the bad tooth.

Melzack says 80 per cent of subjects involved in a recent study had their dental pain reduced by 50 per cent or more after ice was applied in the area between the thumb and forefinger.

"If someone is hungry but his tooth hurts so much he can't eat, he can rub an ice cube on that area for five to seven minutes to decrease the pain," said the researcher in a recent interview.

"Or if a dentist can't see a patient immediately he can tell the patient to press hard on his hand with the other thumb or rub the area with ice."

Melzack's study involved 22 men and 18 women aged 18 and over, chosen at random from the waiting room of a dental clinic at the Montreal General Hospital. All had abscesses or other dental problems.

Half the subjects were given skin massage only. Some were told it was was to reduce the pain, while the rest were given no explanation.

The decrease in pain produced by ice massage was found to be significantly greater than that produced by skin massage, either with or without the explanation.

Melzack said the web of the hand, or Hoku area, has long been recognized as an acupunture point by the Chinese, who have reduced toothache by twirling acupuncture needles there. Modern scientists have gotten similar results using electrical stimulation of the same area.

Acupuncture and electrical impulses hurt, he noted, and ice produces an aching or burning feeling, but none of these side effects is as painful as a toothache.

Melzack theorizes that the pain message from the hand travels up the arm and spinal cord to an area of the brain called the periaqueductal gray matter which, in turn, sends a message to another part of the brain to block the pain signals from the teeth.

New clergy wife emerging

TORONTO (CP) — The image of the steadfast, patient and motherly minister's wife has all but disappeared under the pressures of women's liberation, shifting values of congregations and changes in society.

Gone are the women who tirelessly opened their homes to countless parishoners, offered sympathy and never said "no" to committee work and fund raising.

In their place is a new clergy wife, learning to be assertive. While older wives are learning to say "no" when the number of tasks grows too large, younger wives often work at their own careers and become involved only minimally in church work.

KAREN LLEWELLYN, a minister's wife for 11 years said: "I've had a situation in a new parish where one of the women will be faced with a problem and someone else will say 'Oh give it to Mrs. Llewellyn, she'll do it.'

"They find out differently fast enough. People have to learn you don't come as an appendage to your husband."

Anglican Archbishop Lewis Garnsworthy agrees with the viewpoints of modern ministers' wives.

"The minister's wife is no longer seen as an unpaid curate," he said. "Our first consideration is that she is a person in her own right."

DR. WILLIAM FENNELL, principal of the United Church's Emmanuel College said "a minister's spouse is not an unpaid assistant."

Dr. Reginald Stackhouse, principal of the Anglican Wycliffe College said there is less pressure for church wives to organize mid-week get togethers of church women now, because so many wives in the congregation are working.

However, churches do want women who want to play a role in church life.

"We try and head off some of the troubles before they start," Dr. Stackhouse said. "When married students apply here, we ask if their wives accept the idea of a ministry. Becoming a clergyman isn't very desirable if all you have is co-operation.

"HOPEFULLY, THERE is full support and a feeling on a woman's part of being called to serve in the church in her way. If her interest is only superficial, it will be a pretty unhappy life."

Bonnie Davidson, wife of Canon Ron Davidson of Christ Church Deer Park, says she used to be naive and enthusiastic when she started out as a minister's wife 25 years ago.

"Now I'm a full-time university student in the bachelor of science nursing program," she said. "I do what I can in the church but I have my studies now.

"There was a time when I was very aware of the expectations of people and afraid of disappointing parish women. Now I've decided to be true to myself."

But she still has guests in during the week for dinner, coffee or drinks, has parishioners back to the house for sandwiches after church on Sundays, and goes to about 30 weddings a year.

Drugs often irritate rhinitis

Your Good Health

Dear Dr. Donohue: Would you explain in your column something about vasomotor rhinitis? I have been under medication for a long time, but am no better. — **I.A.**

Vasomotor rhinitis is a chronic nasal congestion with varying degrees of nasal dripping. Sneezing and itching are not common symptoms, as they are in allergic rhinitis. The congestion is a response of the nasal membranes to such things as cold weather, spicy food, strong odors, etc. Why some people have these exaggerated responses is not clear.

The sufferer must realize that it is a chronic condition and must avoid the conditions that irritate the nose. Decongestants like pseudoephedrine may bring relief, and physicians have tried freezing a portion of the lower inner nose. This helps some patients, not all.

Certain drugs are known to contribute to nasal congestion, for example some of the blood pressure medicines. Birth control pills may be responsible. Even pregnancy can lead to it.

It's well to investigate any drugs you may be taking and consult with your doctor about the possibility of using alternate ones as a trial to see if the rhinitis subsides.

Dear Dr. Donohue: Could you tell me the symptoms of a perforated colon? How would this be taken care of? — **Worried.**

A perforated colon is an emergency. Severe, crampy abdominal pain results from the spillage of intestinal contents into the abdominal cavity through the perforation (break). Immediate surgery to repair the colon is the treatment.

Dear Dr. Donohue: Please tell me about Bowen's disease. I am 54 and scared. I have had surgery for it. — **Mrs. J.S.**

Bowen's disease is a cancer of the skin that is limited to the skin itself. It is called carcinoma "in situ" —in place. The good news is that surgically removing the cancer, which presumably was done in your case, should result in a cure. It is not a highly-malignant form of cancer. There is an association, at times, between Bowen's disease with cancer of internal organs. This occurs in a small percentage of people. I feel it is important to mention this to you, since you tell me you have moved to another area since your surgery and do not have the necessary follow-up advice from your previous doctor. Have him send on your records to your new doctor.

Bowen's may appear in more than one place, but it is usually confined to the skin. It often looks like eczema or psoriasis. Note that I said it "looks like" these conditions. The two conditions have nothing to do directly with malignancy.

Dear Dr. Donohue: My friend and I have this new fad we learned at camp. It's called jello slurping. It involves inhaling a small piece of jello on a spoon down your throat then coughing it back up. My mother is concerned that the jello might go into our lungs. Is this possible? — **D.C.**

That is not only unhealthy, it is revolting. Yes, your mom is right. Yes, it can get into your lungs and cause chemical pneumonia. Yes, you ought to knock off this dumb practice immediately!

SALE HOURS
7-DAYS-A-WEEK
Every day 10 A.M.-6 P.M.
SUNDAYS 11 A.M.-5 P.M.
Brand New Brand Name
★ Furniture ★ Upholstery
★ Appliances ★ Television
● Cash or Flexible Credit Terms ●
4-19
COLWOOD·LANGFORD
Furnitureland
1610 ISLAND HIGHWAY (Farmer's Market)

CLOSING OUT SALE
Babyland
2204 OAK BAY AVENUE
30% OFF
ALL OUR STOCK MUST GO!
SIZES INFANTS TO 14 YEARS
Sorry — no personal charges will be accepted.
Master Charge and Visa welcome
4-14

charge it chargex or mastercharge
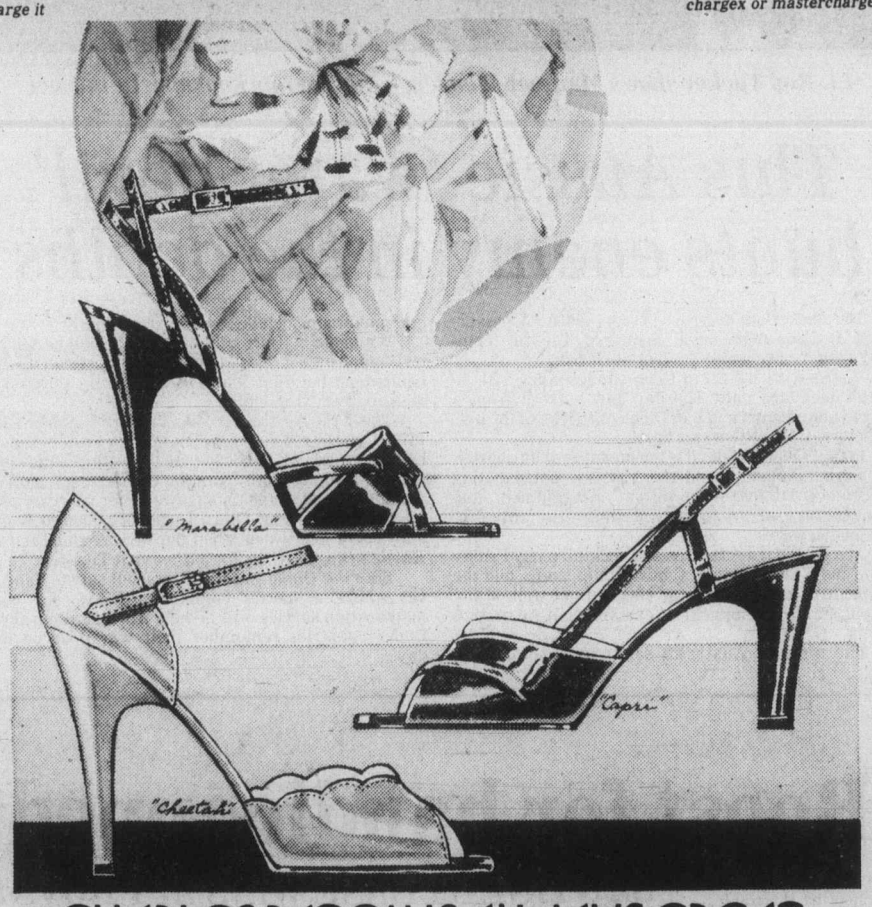

CHARLES PATOU IS ALWAYS GREAT
. . . dedicated to good taste and good fashion at an affordable price . . . come see how elegantly Charles Patou and Ingledew's can take you into spring
"Marabella" by Charles Patou . . . . . black patent 69.95
"Capri" by Charles Patou . . . maplenut kid . . . jasmine kid . . . red kid . . . . . patent kid . 71.95
"Cheetah" by Charles Patou . . . navy kid . . . maplenut kid 75.95
Ingledew's
for the great names in fashion
749 YATES
mail orders accepted
382-5443
Open till 9 Friday

SPREADING JUNIPERS
OPEN DAILY 9-5
SUNDAY 10-5
Excellent hardy ground cover. 6 varieties to choose from.
SPECIAL ..... 2.49 ea. 10/22.50
BEDDING PLANTS
Everything from Allysum to Pelergoniums to Schizanthus.
VICTORIA GARDEN CENTRE
5325 CORDOVA BAY RD. AT MATTICK'S FARM 658-1013
4-18

THE ROCKHOUND SHOP
777 CLOVERDALE 388-5341
Open Tues. to Sat.
except CLOSED
while at the
HOBBY SHOW
at
VICTORIA CURLING RINK
APRIL 17-20
See us there!

5-YEAR 100% UNCONDITIONAL GUARANTEE ON ALL NEW COLOR TVs
ELECTROHOME
26" CONSOLE
ELECTRONIC TUNER ON CASTORS
$899.98
$649.98
20-INCH PORTABLE
RENT-TO-OWN PLAN AVAILABLE
at $18.00 per month
4-18
CC TV
Phone 477-6971
CITY CENTRE TV
OPEN 6 DAYS A WEEK
10 A.M. TO 9 P.M.
"We Service What We Sell"
Shelbourne at McKenzie — Next to K-mart in the Mall

ego interiors
1028 FORT ST
SALE SAVE SALE
ego interiors
1028 FORT ST

Victoria's ONLY
FIAT
factory authorized
PARTS and SERVICE
386-7508
capital city auto
1750 Government St.
3-24

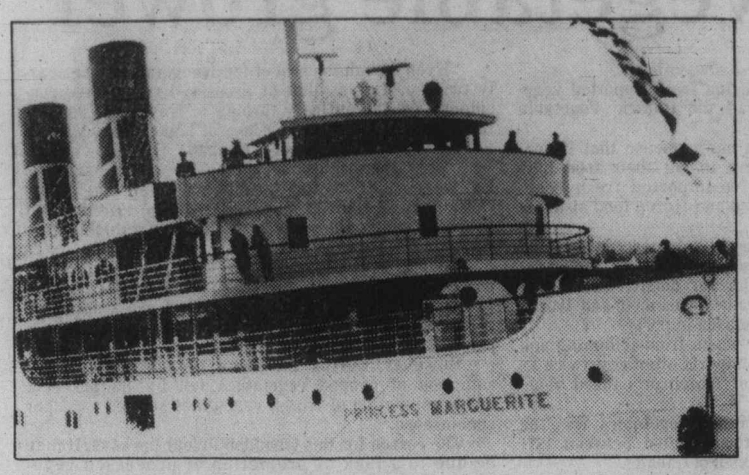

LEFT: Could it become floating hostel? *Princess Marguerite* would be ideal says Canadian Hostelry Association but provincial government help would be needed. RIGHT: Proposed $3 million Salvation Army social services centre on Johnson at Wharf. Tenders expected to be called next month, completion by late next year.

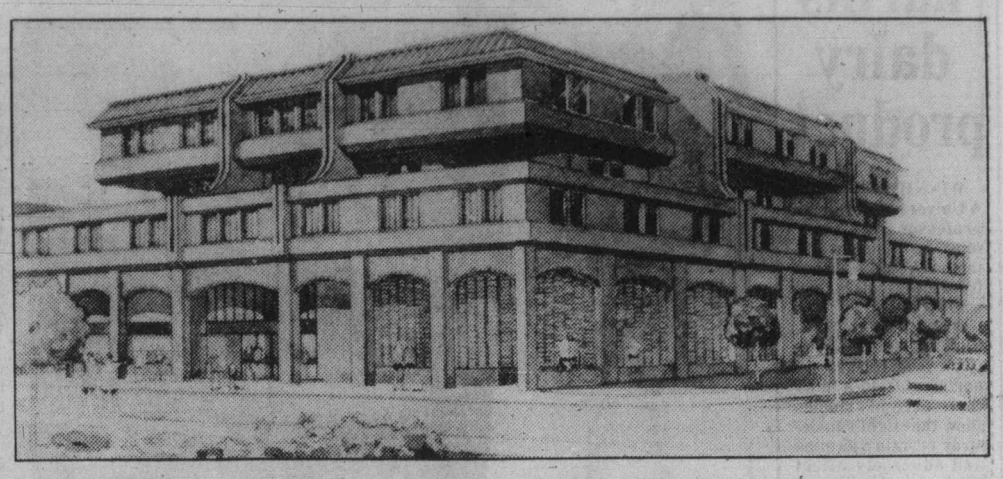

Raise the 'flagship' for transients

Lack of youth facilities embarrassment to city

By RAY DYKES
Colonist reporter

Unlike transients who come and go the problem of where to put them in Victoria refuses to budge.

Once again this summer the city's meagre facilities for looking after transients will be stretched to near bursting point.

There are those who say the facilities are an embarrassment for the B.C. capital, no matter how well intentioned the operators.

The full-house signs already have been put out many nights during the winter and spring at the Cool-Aid Hostel at 1900 Fernwood—the traditional transient stopping off place.

About to be hit by summer's onslaught of holidaying backpackers, drifters, genuine job seekers, and locals who have left home for "the streets" with emotional and mental problems, there is soul searching among the agencies traditionally bent on their care.

WHAT VICTORIA needs is a "flagship" hostel with low-budget accommodation—a sort of showpiece.

That view from Bill Nicholson, the executive director of the B.C. region of the Canadian Hostelry Association, is steeped in frustration.

The association, which is linked with the International Youth Hostels Association, laments that there are more than 5,000 youth hostels in 49 countries.

The boast is that it would take 13½ years to spend one night in each around the world and that's not counting travel time.

Not one night, however, in those 13½ years would be spent in Victoria and that's the problem.

"WE HAVE BEEN hot on setting up a hostel in Victoria for years but we have exhausted our appeals to the provincial and local government and others.

"We would be happy with an old school, a heritage building or the like.

"The *Princess Marguerite* is an attractive proposition. We put in an offer for the survey ship the *William J. Stewart* but were unsuccessful," Nicholson said.

The *Maggie* idea revealed a few days ago is still in the dream stage but the association is contemplating putting in a formal application to the provincial government once the political heat has gone from the issue over the fate of the former Seattle-Victoria ferry.

THE FERRY WOULD be converted to hostel-type accommodation and would take the pressure off the Cool-Aid hostel where youthful backpackers now go and the Salvation Army which also takes care of transients, mainly men.

Nicholson said the lack of a "flagship" youth hostel in Victoria—"the tourist mecca and provincial capital"—was an embarrassment and an "insult to our purpose in life."

He also thought the Cool-Aid hostel was an "extremely poor reflection" of provincial government hospitality.

Cool-Aid hostel director Laurie Smith said there had always been a need for another facility in Victoria linked with the international youth hostel movement and it didn't matter much who ran it.

AN ALTERNATIVE hostel could take reservations from sightseers, backpackers and organized groups and this would take a great deal of pressure off the Fernwood hostel run by Cool-Aid.

"Our main mandate is to cater for people who have no resources, no cash, no place to stay and their prospects look gloomy," said Smith.

Meanwhile, the hostel will continue to take backpackers along with an increasing number of transients—a surprising number of whom are from Greater Victoria but haven't for one reason or another got a home.

In the 12 months to April 1, the Cool-Aid hostel had 21,326 bednights—the designation given to occupied beds per night.

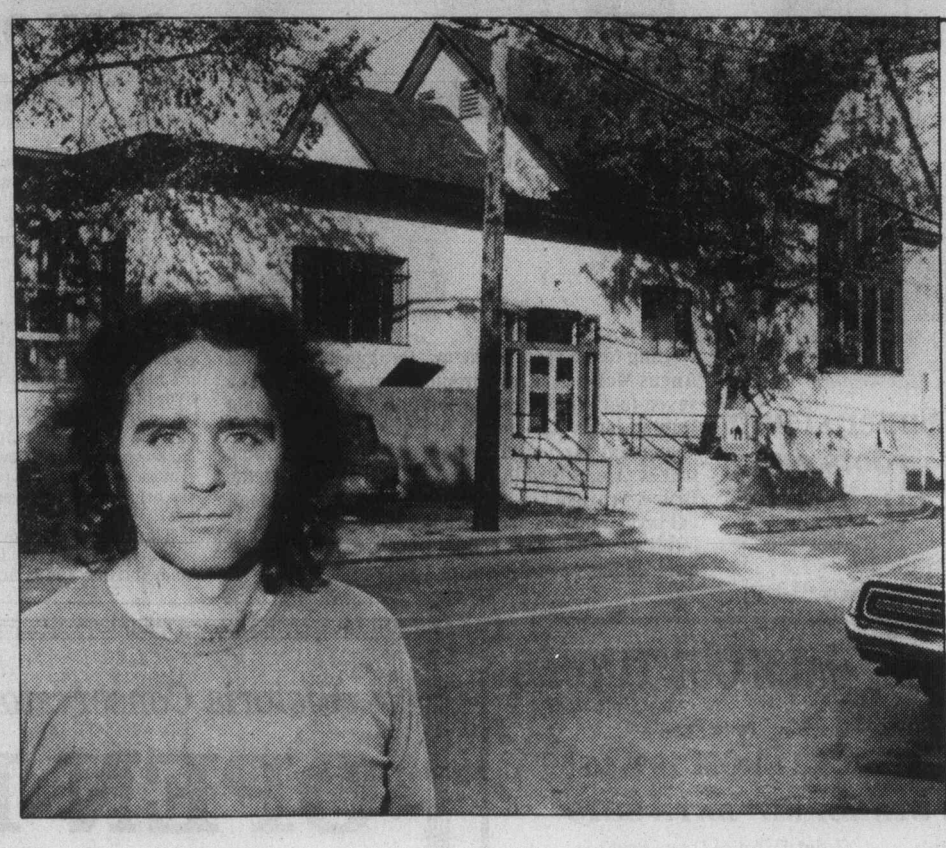

Cool-Aid director Laurie Smith outside the hostel on Fernwood. More than 21,000 bed nights by transients and locals in past 12 months mean an alternative hostel for tourists and backpackers is vital need he says.

THE BEDNIGHTS WERE made up of 15,000 males and 6,000 females and Smith estimates that of the total about 7,500 were conventional youth hostel types while the rest—almost 15,000—were destitutes, those with less than $5 to their name and invariably laden down with emotional and psychiatric problems.

The hostel is largely run by provincial government funds as Cool-Aid gets $8.80 a night subsidy for transients other than the recreational backpackers. The backpackers are charged $4 a night and this money helps make the hostel partially independent of the subsidy.

Smith said the hostel would have to cut its usual three-night limit to two nights in the summer because of the expected pressure on beds which should see the full-house signs going up every night.

THE SALVATION ARMY runs a men's social services centre at 525 Johnson and has 57 beds, including 32 private rooms.

Centre administrator Captain Ray Moulton said most men are more or less permanent residents and few stay for only one night.

But despite other reports that the Army was turning away transients, Moulton said that since last June when he took over no one has been turned away.

The Army does not have a women's hostel in Victoria—there is no demand—and transient women without anywhere to go are put up in hotels if necessary.

Like Cool-Aid, the Army can get a bed subsidy from the human resources ministry if its transients cannot afford the $3.50 a night or $45 a week for private room and board.

DRUNKS ARE SENT to the local detoxification centre and many end up at Harbour Lights on Yates Street—a 27-bed service especially for alcoholics.

The Salvation Army has a $3 million multi-purpose social services centre about to begin construction on the site of the existing social services centre on Johnson near Wharf.

Tenders are expected to be called within a month for the new centre which will modestly increase the capacity of all Army facilities such as Harbour Light and the men's hostel from 84 to 100 beds.

As well there will be a chapel, workshop, thrift shop and counselling facilities.

THE NEW CENTRE is expected to open late next year and in the meantime the Johnson building will be vacated for demolition and the men moved to temporary lodgings in a Chinese hospital on Herald Street.

But the new centre will hardly ease the transient pressure which will have increased by the time it opens.

The main hope rests in an international youth hostel opening in Victoria to allow Cool-Aid to gives its beds and medical facilities to those who really need them.

Backpackers continue to flock to Victoria, particularly as summer months begin. They put pressure on existing facilities and need hostel of their own.

Salvation Army men's social services centre transient rolls cigarette in one of private rooms

Light harms dairy product

WINNIPEG (CP) — A University of Guelph professor said more must be done to protect milk sold in stores from the effects of fluorescent lights.

Dr. J. M. deMan, head of the university's food science department, told a news conference his studies show that light can destroy certain vitamins and adversely affect the taste of milk and other dairy products.

He said retailers should reduce the amount of light on displays for dairy products. As well, consumers should learn to accept packaging that may be less attractive but that would offer more protection from light.

The researcher said significant flavor deterioration can occur in 12 hours at a light intensity of 200-foot candles, common in stores.

Transparent plastic pouches were more susceptible to light damage than were cardboard containers.

He said covering plastic pouches with a colored outer bag does not adequately protect milk.

His study was conducted in partnership with Excello Corp., a United States manufacturer of Pure-Pac cardboard milk cartons.

Super sleuth roots out family tree

Getting to the roots of the matter, geneaology whiz Angus McLeod, 12, of Toronto, points out a detail on seven-foot family tree he compiled as friend Paula Dunlop holds up lengthy list. A Grade 6 student, youngster dazzled classmates with project which traces Angus family back to era of Robert the Bruce, Scottish king from 1306 to 1329. Geneaological investigations are a popular pursuit these days, but it's doubtful that many families can trace their antecendents as far back as Angus has.

Fresh not always best says vegetable grower

TORONTO (CP) — Is fresh always best?

Not when it comes to buying fresh imported vegetables, says the chairman of the Ontario Vegetable Growers.

Harry Dougall said in a news release that if consumers are looking for ways to cut their food bills they should ignore expensive imported fresh vegetables and head for the canned and frozen food aisles at the supermarket.

"Many shoppers buy expensive imports in the misguided belief that fresh is always best," he says. "Yet studies show that dollar for dollar, there is as much or more nutritional value in canned and frozen vegetables as in those out-of-season imports.

"And when you consider waste from trimming and cooking, these out-of-season imports often cost twice as much as an equal amount of frozen or canned vegetables."

The price rise for processed vegetables was the lowest of the 15 types of food studied between 1971 and 1978 by the Economic Council of Canada.

Fresh vegetables recorded the second highest price increase at 189.6 per cent, second only to fresh fruits at 221.6 per cent.

"Even though the cost of fresh vegetables rose nearly twice as fast as that of processed vegetables, consumers are increasingly turning to fresh—particularly imported fresh—at the expense of home grown canned and frozen vegetables," says Dougall.

"That means higher prices for consumers and lost wages and jobs for Canadians with all that money flowing out of Canada," he said. "During 1978, the last year for which figures are available, fresh imported vegetables were valued at $304,544,000."

Dougall said Canadians ate 117 per cent more imported vegetables in 1978 than in 1971. During the 10-year period from 1968 to 1978 total consumption of fresh vegetables including domestic and imported, rose 26 per cent, he says.

However, during the same 10-year period, consumption of canned vegetables fell by 7.3 per cent and consumption of frozen vegetables showed a 5.7 per cent inrease.

The reason for this trend isn't clear, he says. It may be due to a lack of promotion of processed vegetables, or it may simply be the current interest in natural foods which has led consumers to buy fresh foods rather than processed.

Soviet divorce easy on women

MOSCOW (AFP) — One marriage out of ever three in the Soviet Union ends in divorce.

This statistic is viewed by Soviet sociologists with a certain equanimity; the argument being that divorce Soviet style has little in common with the "decadent divorce practices of the bourgeois nations."

Yet the statement is less than convincing to the average Soviet couple that has had to go through the divorce process.

According to Soviet woman sociologist Zoia Ynakova, statistics show it is most often Soviet wives who bring divorce proceedings.

"This proves that Soviet woman has achieved full emancipiation and is in as good a position to divorce as men are," Ynakova writes.

The tone of her conclusions would seem to suggest that divorce is a sign of Soviet society's unassailable healthiness, for she writes:

"If a woman decides to divorce it is because our state guarantees her entitlement to work and leisure, to bring up her children—in short, whether married or single, a Soviet woman may lead a normal life."

And why does a Soviet woman get divorced?

"For the reason that previously made her stay with her husband—the children," the sociologist replies.

Our lifestyle threatening

EDMONTON (CP) — Affluence is as much a threat to Canada as famine is to underdeveloped countries, says Dr. Erwin E. Bako.

Bako is an Edmonton physican who received a lifestyle award March 27 from Federal Health Minister Monique Begin for alerting the public to physical fitness and proper nutrition.

The award is given to those who contribute to the development of positive lifestyles in their communities. It was established in 1977 to encourage Canadians to assume greater responsibility for their own health and well-being.

The fact that most people in North America are wealthy enough to over-eat and do not have to physically exert themselves is harmful, Bako said in an interview. People need exercise and a minimal proper diet.

"It (exercise) feels better and it's natural. We're built to move around and use our muscles. It's the advantage we have over plants."

Bako, 70, exercises 35 to 40 minutes three times a week and hikes or skis up to 15 kilometres every weekend.

"I tell my patients, you may not live longer (by exercising) but you'll live better."

OUR PLUMBING SALE CONTINUES

To Make Room for Our 1980 Shipment of Patio Furniture

WE'VE SLASHED PRICES FROM 10% to 50%

"AMERICAN STANDARD" BATH SETS

√ Salem Bathtub √ Cadet II Toilet (Less Seat)
√ Yorkdale Basin

White $240.00
Colour $270.00
Accent Colour $360.00
FREE DELIVERY Within 12-Mile Circle

40-Gallon Rheem Water Heaters $169.95

- White Pedestal Basins at 1960 Prices
- Oak Toilet Seats $79.95, reg. $94.00
- Many other savings from 10% to 50% off
- Expert Plumbing and Heating Installations

SEE OUR COMPLETE DISPLAY OF 1980
QUALITY PATIO FURNITURE
Choose from an exciting range of colours while stock lasts.

We sell only materials we are prepared to install and guarantee

EVERETT'S BATH & PATIO SHOPPE
388-9232
1003 VIEW ST.
4-18

Victoria Conservatory of Music

OPEN DAY

See and hear the Conservatory in action at its new location overlooking Beacon Hill Park

★ CONCERTS
★ DEMONSTRATIONS
★ REHEARSALS

Something for all ages

REFRESHMENTS

Saturday, April 19, 1980
2 p.m. - 4 p.m.
839 Academy Close

between St. Ann's Academy and Beacon Hill Park

PROTEIN PERMS (1980)

Especially for fine, difficult Hair. These New Perms have delighted our clients and are presently a good buy. They do not contain ammonia and are especially valuable for fragile or fine hair. No charge for hair cutting with perms. PLUS a colour rinse at no extra charge. Five Operators 383-6015

Working Proprietor, Len Andrews of London, England
ANNAS TAYLOR BEAUTY SALON
1004 BROAD STREET (By Eaton's Car Park)

SPECIAL NOTICE!

Beat the high cost of furnishing your home during our $130,000 stock reduction clearance sale on right now!! Brand new, brand name furniture, upholstery, appliances and television specially clearance priced to reduce our inventory immediately. Don't delay — hurry in today for best selections as this is a limited time offer! Need credit? Open a revolving charge account. Sale hours every day 10 a.m.-6 p.m., Sunday 11 a.m.-5 p.m. It's worth a drive to 1610 Old Island Hwy. (Farmer's market.)

COLWOOD-LANGFORD Furnitureland
TEL. 478-1921

LIGHTWAY

ALL BATHROOM SWAG LAMPS 25% OFF

BRASS HINGE FAN 250.00 WOODEN BLADE 3-year guarantee

5-YEAR BULBS 60, 100, 150 watt 65¢ Reg. ea. 1.29

ALL TIFFANYS IN STOCK 20% OFF

50CFM SQUIRREL CAGE BATH FAN 12.95

SMOKE GLASS and BRASS TIFFANYS Everything in stock 25% OFF

MANY MORE IN-STORE SPECIALS

IF YOU'RE LOOKING FOR QUALITY, SELECTION AND VALUE IN LIGHTING, YOU'RE LOOKING FOR ...

lightway
Lighting fixtures and accessories inc.
OPPOSITE WOODWARD'S MAYFAIR
695 ALPHA ST. 384-9359
MON.-FRI. 8:30 A.M. — 5:30 P.M.
SATURDAY 9 A.M.-4:30 P.M.

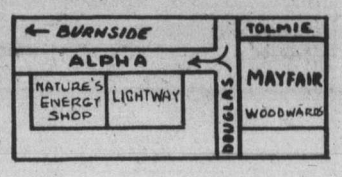

NATURE'S energy SHOP

Across From Woodwards Mayfair Shopping Centre

SPECIAL INTRODUCTORY PRICE $595

THE PACIFIC ENERGY "GLAS" FRONTS

HEATING OR COOKING SURFACE

TOP OR REAR OUTLET

EXCLUSIVE "AIR SHIELD" GLASS CLEANING SYSTEM*

PREHEATED SECONDARY AIR

BAFFLED FOR EFFICIENCY

OPTIONAL HOT WATER COPPER COILS

CORNING "VYCOR" GLASS. GUARANTEED AGAINST HEAT BREAKAGE

TWO PART DOOR GASKET FOR POSITIVE AIR-TIGHT SEAL

ALL WELDED AIR-TIGHT CONSTRUCTION

LARGE CAST IRON DOOR FRAME

FIREBRICK LINED

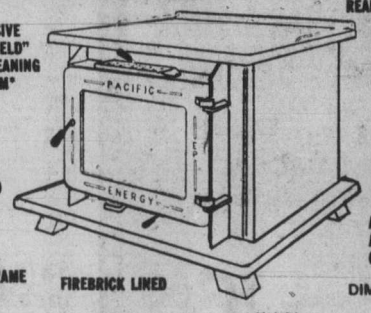

Our line of glasfront stoves combine the best features of an open fire and air-tight controlled burning. The large "VYCOR" viewing window with "Air-Shield" glass cleaning system* allows a clear view of the fire even during low power controlled burning.

DIMENSIONS

	Model 43x	Mod. 72
Height	26½	31½
Width	29"	34½
Depth	19½	22½
Outlet	7" ID	8" ID

xAlso available as doublewall convecting fireplace insert.
*Pat. pending.

FOR THAT PERSONALIZED ATTENTION, VISIT
NATURE'S ENERGY SHOP 685 ALPHA
MON.-THURS. 8:30-5:30, FRI. 8:30-8:00, SAT. 9:00-5:00
IN NANAIMO, SEE NANAIMO FIREPLACE 758-5941
385-6701

THE VICTORIA COLLEGE OF ART SPECIAL SIX-WEEK SESSION

MAY 20 - JUNE 27

Full-time from 10 a.m. to 5 p.m. Monday through Friday. Many outdoor workshops. Limited Enrollment.

DRAWING, PAINTING GRAPHICS, HISTORY

Fee: $200
Register Now

PRINCIPAL: Joseph Kyle
ARTISTS: William Porteous, Jack Wise, Flemming Jorgensen
ENQUIRIES: The Victoria College of Art, 1625 Bank Street, Victoria, B.C., Phone: 598-5422

Showoff needs to cool it

ann landers

Dear Ann Landers: I am going with a wonderful young man. We plan to be married soon. The only thing I am uneasy about is his tendency to show off what he knows. The fellow is brilliant, but he is hell-bent on being the centre of attention and impressing everyone with his knowledge of current affairs, facts and figures.

Any suggestions on how to get him to cool it? I love him a lot but he embarrasses me. — **Blushing In Bloomington**

Dear Blushing: Mr. Hell-Bent needs to read these marvelous lines from *Lord Chesterfield's Letters to His Son:* "Never seem more learned than the people you are with. Wear your learning like a pocket watch and keep it hidden. Do not take it out to count the hours, but give the time when you are asked."

Hand him this column and say, "The first letter is mine, honey."

Dear Ann Landers: I have never written to you before, but that letter about the bratty little brother was so much like my early life it was like seeing a rerun of an old movie.

There were five children in our family. We were not allowed to "back sass" our parents. My little brother would pick on me until I smacked him on the shoulder or the behind or the mouth. Then he'd run to Mother crying, and I would be punished.

One day I told her, "If you'd punish us both you would be sure to get the right one." From then on she began to observe us more closely and did just that. Needless to say, the brat quit picking on me. By the way, he has grown up to be a jewel of a person, and we are the very best of friends. — **Faithful Reader In The Midwest**

Dear Faithful: Thank you for letting us know what worked in your house. The basic theory is the same as Tex's. No rewards for the snitcher, and a firm resolve by the parents not to take sides.

Dear Ann Landers: I am writing in response to the plea from the teenage girl who complained that her little brother was constantly picking fights so she would hit him. Then he'd go running to Mommy and Sis would get the dickens.

Please tell parents there is an effective way to deal with battles between siblings. We had to learn it from family counselling. Others can learn from reading your column. (You have said it before.) Children don't really care who goes to the bathroom first. The object of the game is to get the parent on your side to prove you are the best loved. Once we discovered this, we resolved to stay out of our children's fights.

We told them whatever happened between them was THEIR business. We made one rule only: no hurting allowed. If one hit the other, they both had to sit quietly for 10 to 15 minutes. (Usually the one who was hurt had done some provoking.) Now that our children are no longer competing for our love, they go out of their way to be good to each other, and our home is a peaceful, pleasant place to be. — **Waco, Texas**

Dear Tex: Thanks for the testimony. Here's another letter on the same subject:

Confidential to Where's the Money, Honey?: A computer study by the U.S. Trust Co. revealed there are 520,000 millionaires in the country. New York ranked first, with 51,031. California second—33,509. Illinois third—30,000. The big surprise was that Texas was 10th!

Women's ads still outdated

LONDON, Ont. (CP) — The electronic media—mainly through television advertising—continues to paint an outdated and distorted picture of today's woman, the editor of *Homemakers Magazine* said this week.

But there is hope that it is changing, Jane Gale Hughes told the London Council of Women.

She said social change has altered women's role in society in the past decade but the media has continued to reflect women of yesteryear.

"Today's television woman is odorless, helpless, powerless, deferring, nagging," she said. "That same woman smiles at us from our newspapers or pouts beguilingly from the most recent issue of our favorite magazine."

Ms. Hughes said too often women are shown on television in subservient and dependent roles, nude or semi-nude or are used as the target audience for personal hygiene or underclothing.

But men, she said, are usually shown demonstrating the products in the role of company representatives.

She said women are tired of being portrayed with their heads stuck in toilet bowls or ovens.

"Advertising reinforces some outmoded stereotypes about the roles of women and men in our society," she said, eventualy distorting women's role in society and hindering their attempts to enter many job fields.

"How can a woman convince the corporate executive that she would make an excellent manager when he has spent most of his life absorbing images of women who need a man to balance the cheque book and to tell them what insurance is?"

Ms. Hughes said there's good news for women tired of being represented as someone "dominated by mammary glands."

She said a recent Canadian Radio-television and Telecommunications Commission opinion poll showed that 59 per cent of Canadian men and women agree many television ads insult women.

This, combined with realization among some advertising executives that sex stereotyping does exist on television, has produced a "reason for real hope for the first time in years."

Ms. Hughes said the advertising industry has promised "to clean up its act" but she urged women to continue pressuring provincial and federal agencies, task forces and industry people until the battle is won.

Bulletin Board

INFO MEET

University of Victoria Extension Division, in co-operation with Canadian Parents for French, is sponsoring one-day information meeting for parents considering enrolling children in French immersion programs from 8:30 a.m. today in UVic Elliott Building. Seminar will discuss curriculum methods, bilingual exchanges and effects of immersion on children's language skills.

GARAGE SALE

Gigantic garage sale from 11 a.m. to 4 p.m. today at Lambrick Park Pre-School, corner San Juan and Tyndall, in Gordon Head Church Hall.

CABLE SHOW

Robert Downe is interviewed by Jerry Connor of *Money Talks* (Cable 10) on his book *Prepare Your Career Resume* at 1 p.m. today, 7 p.m. Monday and 7 p.m. Thursday on Cable-10 TV. Program runs 30 minutes.

CLASSES START

Bastion Theatre School spring session starts today with junior classes. Classes for other age groups start Monday. Still room is some classes, pre-school to adult. For information contact theatre, phone 386-8301.

BRITISH-ISRAEL

British-Israel World Federation, Victoria Branch, meets at 3 p.m. Sunday in Dominion Hotel, 759 Yates. Dorothy Abraham will speak on Study of Divine Healing.

VOLUNTEERS

Sunday through Saturday, April 26, is volunteer recognition week in Greater Victoria. Recognition reception will be held from 4-6 p.m. Tuesday in Georgian lounge, Empress Hotel. Victoria Volunteer Bureau welcomes volunteers to attend, reception will be opened by Lt.-Gov. Henry Bell-Irving.

OAP MEET

Capital City Branch 135, Old Age Pensioners' Organization, regular business meeting at 1:30 p.m. Monday in Elks Hall, 732 Cormorant. Please bring something for bring and buy table. Members and visitors welcome.

LAW CENTRE

Law Centre free public legal education class entitled Horses and the Law at 7:30 p.m. Monday in Vancouver Island Regional Library, 2243 Beacon Ave., Sidney. Register by contacting centre, phone 388-4516.

IODE

Municipal Chapter of Victoria, IODE, meets at 7:45 p.m. Monday in Red Cross House, 1046 Fort Street.

GARDEN CLUB

Metchosin Garden Club will hold spring parlor show at 8 p.m. Monday in Colwood Hall on Sooke Road, next to Dairy Queen. Guest speaker is Ken Hincks, topic is vegetables. For information phone 478-5655.

UCT MEET

Ladies Auxiliary 335, United Commercial Travellers of America, meets at 8 p.m. Monday in Holyrood House. Final plans will be made for those attending the convention.

homark
Home of the $10 Service Call
Anniversary of our Victoria
Showroom — 27 W. Burnside
GRAND OPENING
ROYAL OAK
SHOPPING CENTRE
381-5622

SANYO TV
ANNIVERSARY SPECIALS!
1980 SANYO
20" TELEVISION
- Features A.F.T.
- Worry free viewing
- Rent to own $25/Month
- Phone for immediate delivery

Suggested Retail $649
Anniversary Special $499

Not exactly as shown
MODEL 91-C-42

NOW! SANYO
REMOTE CONTROL
at a price you can afford!
- $30/month rent-to-own
- Phone for immediate delivery

Suggested Retail $949
NOW $799

MODEL 91-C-82

SANYO STEREO
Here is a real winner!

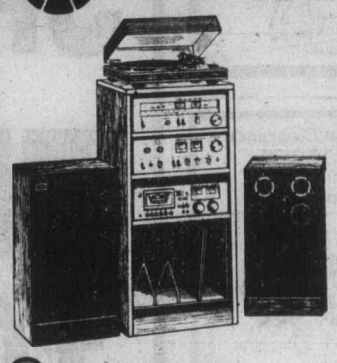

A D/C Amplifier rated at 47 watts R.M.S./Channel. It can handle 2 tapes and 2 turntables. The tuner is super! The turntable is belt-driven with strobe. Tape it all with a 2-head cassette with dolby, UH Meter, tape counter and many extras. The stand is simulated walnut. The speakers are rated at 70 watts. 3-way auto-crossover. Receiver model 2016, not exactly as shown.

Suggested Retail $1499
Anniversary Special $1299
Phone for immediate delivery!
$51/MONTH RENT-TO-OWN

SANYO presents an excellent
STARTER PACKAGE

AM-FM Receiver with 32 watts total power. The tape has dolby and L.E.D. read out. The turntable is super efficient.

Regularly $749
Special $649
Immediate Delivery!
$25/Month Rent-to-own

SANYO MICROWAVES
Save Save! Save!
Everything You Need!
A Probe, Vari-Temp, and 2-speed timer. A large cavity comprises with 650 watts of cooking power.

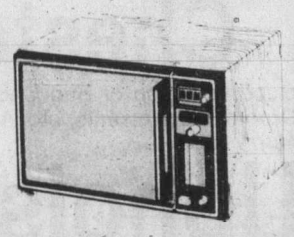

Regular Price $699.95
Anniversary Special $599.95
$25/Mth Rent-to-own
PHONE FOR IMMEDIATE DELIVERY

This Oven Has Everything!
Touch button and completely automatic—99 Cooking Speeds. Cook by temp. or by time. Easy to use!

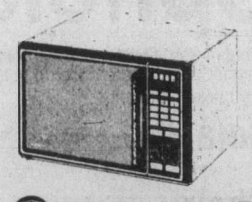

Regularly $899
Anniversary Special $799
$32/Mth Rent-to-own
SANYO

DUTCH AUCTION VIDEO RECORDER

Phone in your offer!
This VTR has up to 3 hour recorder, timer, pause control and optional hook-up. The regular price is $1099 — reducing by 50.00 per hour till 4 P.M. IF supplies last. Phone in your reserve bid now. You may own your own VTR at a super low price.

Records and Tapes up to 50% OFF

Joe Chow
Service Manager

home of the $10 service call 381-5622 'til 9 p.m.

CFAX on Location AT BOTH STORES

FREE DRAW for a COLOR TV

homark
27 WEST BURNSIDE
ROYAL OAK SHOPPING CENTRE
4-17

Mel's BARGAINS
USED FURNITURE and APPLIANCES
3460 QUADRA 384-3152

LAMP SHADES
Repaired or Made To Order
THE VICTORIA LAMPSHADE SHOP
493-B Burnside Rd. E. 383-1544

EUROPEAN
SKIN CARE CENTRE
Dr. W. V. and Mrs. Sharka Nykodym
Professional Facials — Manicure — Pedicures
Make Up Consultations — Eyelash and Eyebrow Tinting
Waxing — Natural Products — Herbs
European Cosmetics — Perfumes — Imports.
383-2818
1175 Douglas at View
(Commerce Mall)
3-28

FEET HARD TO FIT?
We'd rather lose a sale than fit you improperly
At STEWART'S SHOES we specialize in wide fitting shoes.
for men D-E-EEE
for ladies A-B-C-D-EE
Such famous-name brands as: White Cross — Hush Puppies — Tender Tootsies — Oomphies and many more.
THE SHOES YOU BUY FROM US WILL BE COMFORTABLE, REASONABLY PRICED, AND FITTED BY EXPERTS!
"You can depend on it"
STEWART'S SHOES
'Half a Century of courteous Service'
1315 BROAD ST. 383-4711
Downtown
4-18

RED LION
COFFEE SHOP SPECIAL
Breakfast Special
Daily only 1.69
CAMELOT ROOM
Old Fashioned Sunday Dinner
ASSORTED COLD SALADS
SALMON VOLAVENT
ROAST PORK WITH APPLE SAUCE
DUTCHESS POTATOES
GARDEN FRESH VEGETABLES
APPLE CRISP
TEA OR COFFEE
$6.50
RED LION INN
SUNDAY DINNER IS SERVED FROM 2-8 P.M. RESERVATIONS ARE RECOMMENDED
RED LION MOTOR INN
3366 DOUGLAS
385-3366
4-17

14½%

5-year term, interest paid annually.

Our Debentures and Guaranteed Investment Certificates are available for fixed terms from 1 to 5 years in amounts from $1,000 and up.

the Permanent

Canada Permanent Trust Company
Canada Permanent Mortgage Corporation

Rates from 1 to 4 years available on request. Rate subject to change.

Members Canada Deposit Insurance Corporation

1151 CEDAR HILL RD., VICTORIA 477-7216

1125 DOUGLAS ST., VICTORIA 386-1361

4-17

GROWER TO YOU SPECIAL . . .

BEDDING PLANTS choice assortment

Best Prices In Town

SPRINTER GERANIUMS 89¢ ea.

9.50 per dozen

Shrubs ..... 1.49 and up

Roses ... 3.49 and 3.69

Good selection of Pesticides and Insecticides
Choice assortment of house plants

mackintosh greenhouses

1376 Blue Ridge Rd.
OFF HOLLAND

OPEN 9-5 7 days a week

4-18

Sears

Shop at our Warehouse Clearance Centre Saturday 9:10-3:30
Located at 765 Vanalman
Personal Shopping

Clearance Centre

Look for special clearance prices on dozens of one-of-a-kind home furnishings, all priced according to condition. The selection will include floor samples, discontinued merchandise, used customer returns.

30-60% off Bookcases

Large group of Bookcases. Several styles to choose from. Priced according to condition.

25-45% off Chesterfields

Good selection of Bed Chesterfields, Drop-back Lounges, Drop-arm Love seats, etc. All priced according to condition. *Hurry in!*

Upholstery

Scandinavian styling . . . chrome-plated frames, comfortable sling seating design. Cushions are covered in luxurious acrylic velvet.
Very Limited Quantity.

Sofa Reg. $279.98	$170
Chair Reg. $150	$80
Ottoman Reg. $59.98	$35
Hi-back chair Reg. $169.98	$115
3-pce. suite Reg. $449.98	$280

Save 56% Rocker & Ottoman

Clearance of high back Swivel Rocker with matching Ottoman upholstered in 100% Olefin in popular Rust/Beige combination. 12 only. 2-pce. set. Reg. $320 **$139**

Simpsons-Sears Ltd.
765 Vanalman Ave. Just off the Pat Bay Hwy.

OPINION

ALLAN FOTHERINGHAM

Colonist-FP Service

OTTAWA — The week's work . . .

SUNDAY — Run into, at my peril, Farley Mowat. Tells me he's on an elevator at Toronto's Harbour Castle during the ACTRA awards. Joe Clark steps on the elevator.

Clark: "Hello, Farley. What you doing here?"

Mowat: "ACTRA awards."

Clark "You accepting one?"

Mowat: "No, I'm a donor."

Clark: "Oh. Blood or semen?"

Mowat: "Neither. I just present an ACTRA award."

Clark: "I could use one of those."

MONDAY — There is a useful time, each date a Parliament opens, when one can observe the skeletons of a political party.

By that I mean the troops behind the generals, the dutiful party workers who are being paid off for faithful labors by being invited by MPs and party brass to the fluff and receptions and reflected glory of Opening Day.

By sifting through the cocktail parties and balls and individual MPs' guests, a beady-eyed sociologist can get a drift on the socio-economic base to the party's support.

Last spring, when the woebegone Tories stumbled into office momentarily, the corridors of power and gin were filled with tentative, polite, genteel representatives of Toryism from small towns and small ambitions (good tweeds that had been kept too long).

Today, we are back into Basic Sleek. Upscale coiffed, Toronto trendies, every ambitious young lawyer of the land.

Take a cross-section of the real tinsel behind the tinsel and you found what the Liberal party represents: the upper middle class of WASP Canada (plus 74 Quebec seats) that is used to power and is dumbfounded when it doesn't possess it.

TUESDAY — Shaking my head in hopes it doesn't contain rattles, re-read once again Mr. Trudeau's statement in Throne Speech: "Because my Government wants to strengthen the spirit of Canadian unity and nuture the seeds of renewal, it promises to interpret a vote of 'No' to sovreignty-association as a vote for the rebuilding of the Canadian federation."

Well, you know, what that really says is that if Quebec will only vote "no," Ottawa will finally set out to make changes in the system that would have to come about if Quebec votes for Rene Levesque's "yes."

Most overlooked point of the week is the one Joe Clark makes during his Leaders' Day speech: It is the first time in memory that Canada's external affairs minister, a chap called Mark MacGuigan, has been relegated to the second row of the government benches. Confirming, as we all suspected, that the new Canadian external affairs minister is someone called Pierre Trudeau.

WEDNESDAY — Attend CBC reception, Ottawa, for Barbara Frum and Gordon Pinsent, both a greater national resource than Chrysler, who are to receive Order of Canada that night from Gee-Gee Ed Schreyer. Al Johnson, a Saskatchewan boy who made it to president of CBC, notes that Pinsent has won best actor awards in film festivals in Toulon and Yorkton. "I like that juxtaposition, Toulon and Yorkton." So do I.

Attend The Canadian Press annual dinner, Royal York, Toronto. Guest speaker, Peter Lougheed, blue-eyed cowboy who goes to the whip immediately. For 40 minutes flays the cream of Canadian journalism with the dogma: Alberta is mad as hell and isn't going to take it anymore.

Points out that gasoline, relatively, was cheaper for Canadians in 1979 than it was in 1960. Lougheed does not believe in anything so frivolous as wit or levity. Not a diversionary anecdote mars the doleful 40 minutes. By the end of the flagellation, editors and publishers of Central Canada have their shoulders in the ice cream, resembling members of the French Foreign Legion after 40 lashes of the best. They drag themselves from the ballroom, knowing their days as masters of the realm are behind them, the infidels at the gate.

THURSDAY — Receive letter from TV friend in South Africa, recounting the new East European travel slogan: "Visit Russia. Before Russia visits you." I like those links.

FRIDAY — Highly amused by P.E.T.'s first press conference as Liberal party's contribution to conservation: recycling leaders. Asked, since he claims he won't run again, how he can enforce his dictum against aspirants starting their leadership runs too soon. He says he can't dictate who his successor will be, but can certainly punish anyone who breaks the starting gate. Sorry, won't work. Have I ever been wrong?

SPRING CLEANING AT TECUM TEAK

10% TO 60% OFF REGULAR PRICE ON SELECTED ITEMS

ALL FLOOR MODEL SOFAS 30% OFF REGULAR PRICE

ALL LAMPS AND PICTURES 25% OFF REGULAR PRICE

ALL ROSEWOOD FLOOR MODELS INCLUDING WALL UNITS, TABLES, CHAIRS, ETC. 20% OFF REGULAR PRICE

ALL OAK AND PINE WALL UNITS (FLOOR MODELS ONLY) 40% OFF REGULAR PRICE

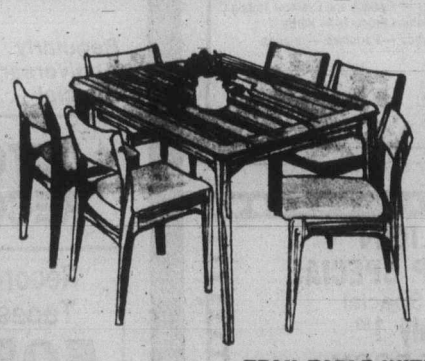

OPEN SUNDAY 12-5

PLUS DINING TABLE AND 4 CHAIRS SPECIAL 598.

TEAK TABLE WITH PULL OUT EXTENSION LEAF AT EACH END, AND 4 SOLID TEAK CHAIRS. PREVIOUSLY OFFERED AT $1062

ALL ITEMS SUBJECT TO PRIOR SALE ● LIMITED QUANTITIES ● DELIVERY and SET-UP CHARGED ON SALE ITEMS

tecum furniture
1950 BLANSHARD ST.,
VICTORIA, B.C. V8T 4J3
"THE BIG ORANGE BUILDING ACROSS FROM THE ARENA"
OPEN 7 DAYS A WEEK, SUNDAY 12 to 5

382-7238

CHARGEX VISA master charge

BANK FINANCING AVAILABLE

B.C. seeking full power over Indian health care

Health Minister Rafe Mair says he will ask the federal government to hand over responsibility for health care for B.C.'s Indians to the provincial government.

Mair said Friday he will meet next week with federal Health Minister Monique Begin to discuss the matter.

"We don't draw the distinction of people in B.C. because of their race, color, creed or age or anything like that," Mair said. "They are all people and they are all entitled to the same kind of health care . . . We think they (Indians) should be treated as British Columbians and therefore the care for them should be a provincial matter not a federal one and we are prepared to assume that responsibility."

The minister said if Ottawa agrees to the request he would expect the federal government to increase its share of the costs.

Mair also intends to discuss B.C.'s proposed denticare program with Begin.

IN BRIEF . . .

FERNWOOD gardening club will hold an open house from 1-4 p.m. today at the solar greenhouses at 1817 Chambers Street in conjunction with the open house from 1-4 p.m. at the newly-built Fernwood Community Centre, 1240 Gladstone.

Celebrations will conclude with a dance from 9 p.m. at 1240 Gladstone, featuring Honey Bee. Tickets will be available at the door.

THROUGH HIGH attendance at Red Cross clinics this week, Greater Victoria blood donors have made a valuable contribution toward re-establishing a safety margin in the provincial blood bank.

Red Cross spokesman Gerry Savage said the blood supply for B.C. is now in good shape and the needs of all the province's hospitals can be met.

A total of 1,643 donors responded in Greater Victoria during the week and officials at the blood bank said that was a large factor in bolstering the blood supply.

Two high schools set new records for their clinics: Dunsmuir secondary had 403 donors and Belmont secondary had 367.

A clinic Friday at HMC Dockyard drew 319 donors and completed the week-long drive.

SOMETIMES it pays to complain.

Sporting goods stores have been complaining for some time that it wasn't worth their while to issue hunting and fishing licences and many of them this year declined to do so.

As a result, Environment Minister Stephen Rogers has upped the commission from five per cent to 10 per cent.

The five per cent commission was established 40 years ago.

BEWARE OF invitations to purchase "genuine" one-carat emeralds for about $8.

That's the warning from the Better Business Bureau of Vancouver Island, which said Friday that the offer is being made through a mailing list by North American Minerals Limited, 55 University Avenue in Toronto.

"We do not recommend their purchase if the potential buyer is of the opinion he or she is ordering 'the real McCoy,'" the bureau said.

It said the so-called emeralds have the comparative value of an "attractive pebble."

The company offering the "emeralds" does not meet the bureau's standards of business practice.

Talks start on salmon prices, wages

VANCOUVER (CP) — Negotiations have started on B.C. salmon prices and wages amid predictions of poor runs and fears that a market glut will hold down prices.

Talks were scheduled between the Fisheries Association of B.C., representing canneries and freezing plants, the United Fishermen and Allied Workers Union and the Native Brotherhood of B.C., which speaks for Indians in the commercial fishery.

The talks came as a committee of fishing industry sales executives met to find ways to boost falling export sales and Fisheries Minister Romeo LeBlanc declared he wants fishing companies to better co-ordinate exports.

He said he had spoken with B.C. fish exporters but denied a suggestion that he is considering setting up a central marketing agency.

Japanese importers are reported to have a carryover of salmon from last year.

The concerns for the salmon season surfaced following a disastrous roe herring season. The union and the brotherhood went on strike because roe prices fell drastically from record levels set last year.

Only a comparatively few co-operatives and independents fished, but still they caught about half the small quota allocated in a year when concerns were expressed about survival of the herring stock.

Talks Thursday centred on a new contract for union shoreworkers and UFAWU president Jack Nicol said he is seeking an across-the-board increase of $1.50 an hour and premium increases for industry tradesmen.

Nicol said the union is also seeking a 50-cents-an-hour increase in northern differential, which is currently 35 cents an hour.

Nicol said the union is seeking a cost-of-living-adjustment clause and improvements in vacations and statutory holidays.

Lottery aid: $4.2 million

The B.C. Lottery Fund approved grants totalling $4,223,478 to 526 applicants between Nov. 1, 1979 and March 31, 1980, Provincial Secretary Even Wolfe said Friday.

Vancouver Island organizations benefitting from the fund are:

Qualicum Beach and District Lawn Bowling Club, $12,500; lighting equipment for Greater Victoria Art Gallery, $6,000; Saanich Indian School Board, $20,000 for a new program; Fernwood Community Centre, $16,749; Port Alberni Association for Children with Learning Disabilities, $1,244.

Other organizations receiving aid were:

Cowichan Rugby Club $7,562; Saanich Horticultural Society, $75,000; Victoria Kiwanis Wheels Project, $7,000; Ladysmith Parks and Recreation Commission, $2,000; Sooke District Parks and Recreation Commission, $10,000; Victoria Rowing Club, $10,000; Victoria Society for the Recreation of Handicapped Persons, $10,000; Victoria Skylarks Choir, $1,625; Victoria Art Gallery, $17,500 for acquisition of porcelain collection, and Sidney Little League, $12,000 for playing field development.

The list also includes transfers of $982,210 to the B.C. Cultural Fund and $1.8 million to the B.C. Heritage Trust to be distributed through their grant programs.

Cedar Hill GARDEN CENTRE
477-2658
1550 CHURCH AVE.
Half Block West of Shelbourne

BEDDING PLANTS
Vegetables and Flowers
Browse our well-stocked nursery for everything your garden needs from small fruits, evergreens, flowering and shade trees. Rhododendrons and azaleas well budded. Tropical plants and wicker.
HOURS: MON.-SAT. 9:00-5:30, SUN. 10:00-5:00
4-18

The Corporation of the District of Saanich

ZONING BY-LAW AND OFFICIAL COMMUNITY PLAN AMENDMENT

NOTICE OF PUBLIC HEARING

Notice is hereby given that all persons who deem their interest in property affected by the following proposed by-laws will be afforded an opportunity to be heard before the Municipal Council on the matters contained therein at a PUBLIC HEARING to be held in the COUNCIL CHAMBER, Saanich Municipal Hall, 770 Vernon Avenue, on TUESDAY, April 29, 1980, commencing at 7:30 p.m.

(a) **"ZONING BY-LAW, 1978, AMENDMENT BY-LAW, 1980, No. 4449".** To rezone a portion of Lot 1, Sections 8 and 8A, Lake District, Plan 24281 (a proposed Broadmead Shopping Centre — Royal Oak Drive) as shown outlined in heavy black line on the plan forming part of this Notice from Zone District RS-10 (detached housing) to Zone District C-3 (shopping centre district). A Development Permit has been requested for this proposal.

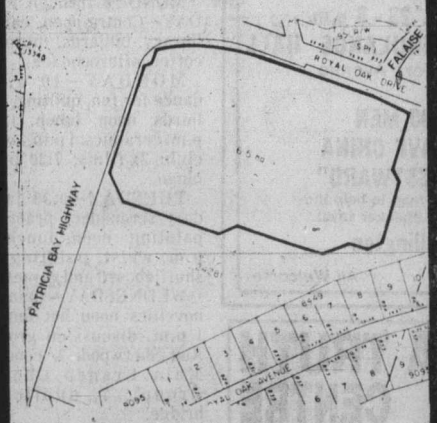

(b) **"OFFICIAL COMMUNITY PLAN BY-LAW, 1979, AMENDMENT BY-LAW, 1980, No. 4450".** The intent of the proposed by-law is to amend the Structure Map and the Economic Development Map to show the proposed Broadmead Shopping Centre — Royal Oak Drive as a District Centre..

A copy of the proposed by-laws may be inspected at the Municipal Hall, 770 Vernon Avenue, between the hours of 8:30 a.m. and 4:30 p.m., Monday to Friday, except Statutory Holidays.

"R.M. SHARP"
Municipal Clerk

Sears
Come see the savings!
Come join the fun!
Hillside
11TH ANNIVERSARY CELEBRATION
We're celebrating with storewide savings
now thru Saturday, April 19

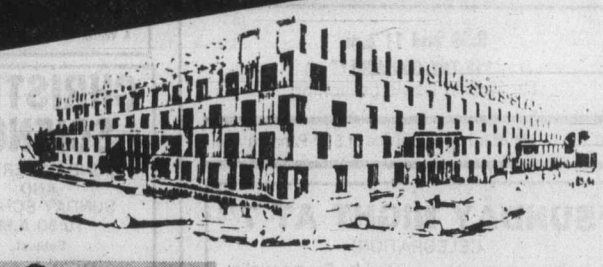

Lucky Hillside shoppers will win

- 150 Provincial Lottery Tickets valued at $5 each
- $1000 worth of prizes sponsored by Empress Pontiac Buick
- Hillside Merchants will give away prizes for CFAX Radio's 'Record Your Voice' booth

Recheck your 24-page full-color Fashion Flyer. Ends 5:30 p.m. Sat.

'Hardware Fair' ends 5:30 p.m. Saturday.

Save $7
Harmony House Interior Latex
9.99 Gal. Latex flat
Reg. $16.99
Guaranteed washable, colorfast, stain and spot resistant.
Save $5 Harmony House Latex Flat Exterior.
Gal. Reg. $17.99 ..... $12.99
Paint Supplies (30)

Save $50
Sears Craftsman 1-h.p. Router
74.99
Reg. $124.99
Shapes and decorates. Precise micrometer depth gauge with 1½" range.
Save $22. Router bit set.
Reg. $41.99 ..... $19.99
Hardware (9)

Save 1/3
'Fashion Stripe' Bath Towels
6.66 Bath
Reg. $9.99
Tri-tone shades in 3 popular color combinations.
Hand towel. Reg. $6.49. $4.32
Facecloth. Reg. $3.69 .. $2.45
Staples (96)

Value!
Men's Velour Knit Shirts
15.99 each
Choose from 3 popular short-sleeved styles. Easy-care, machine wash/dry. Beige, Rust, White or Blue. S,M,L,XL.
Men's Furnishings (33)

Simpsons-Sears Ltd.
'Reg.' and 'Was' refer to Simpsons-Sears Ltd. prices.

Coming decade previewed

Judaism focus of lecture

Victoria's synagogue invites the community to hear one of the most outstanding Jewish thinkers and historians of our time, Dr. Max Vorspan, Tuesday at 8 p.m. at the synagogue, 1461 Blanshard.

Vorspan is acting vice-president and professor of Jewish history at the University of Judaism in Los Angeles. He has been a key figure in shaping the basic character and program thrust of the university during the past three decades.

"His vision and imagination, combined with a sterling personality and a great oratorical gift, have helped make the University of Judaism one of the most important institutions on the West Coast," says Victoria Rabbi Harvey Markowitz.

Vorspan was educated at University of Minnesota and ordained at Jewish Theological Seminary. He served as rabbi of the 92nd Street YMHA in New York, as a U.S. Army chaplain, as rabbi of the Pasadena Temple in California, and as director of the the Brandeis Camp Institute in Simi Valley, Calif. He was executive director of the Pacific Southwest Region of the United Synagogue of America before joining the UJ administration.

Recipient of the degree of Doctor of Hebrew Letters from the Jewish Theological Seminary, Vorspan is author of *The History of the Jews of Los Angeles*, considered the definitive study published by the Jewish Publication Society. He has contributed a number of articles to the Encyclopedia Judaica, including the article on Los Angeles Jewry.

He is editor and host of the popular television show, *Commitment*, produced by the University of Judaism and NBC which airs Sunday mornings.

Vospan will speak on the topic: *1980-1990: A Vision of the Coming Decade*. Admission is $3.50 for adults and $2.50 for students and seniors, proceeds to the University of Judaism. Further information call 382-0615.

Artists' third concert

Salmond and Mulder, songwriting artists from Vancouver, return today to the Oak Bay Secondary Auditorium for their third annual Victoria concert.

Roy Salmond, a native of Victoria, and Mike Mulder, Tsawwassen, are approaching the end of their third year together as Salmon and Mulder.

Having toured from San Diego to Anchorage and as far east as Toronto and Atlanta, Salmond and Mulder bring their blend of acoustic guitars and original compositions to audiences throughout the U.S. and Canada.

Energetic, yet disarmingly vulnerable, Roy and Mike bring the struggles and challenges of their faith and their relationships to their songs.

Tickets ($4.50 advance, $5 at the door) at the Christian Book Room and the Logos Bookstore in Victoria.

Mass draws folk singers

The Singing Saints youth choir of All Saints Anglican church in Vernon gives a concert at 7 p.m. tonight at St. John's Anglican Church, 1611 Quadra. The 50-voice choir will sing a specially written folk mass at the 9:30 a.m. service Sunday.

Silver Threads events

SAANICH

MONDAY to FRIDAY—8:30 a.m., billiards, shuffleboard, pingpong, drop-ins.

SUNDAY—2 p.m., concert orchestra practice.

MONDAY—9:30 a.m., Hampton Singers practice, ceramics; 11:45, lunch; 1 p.m., duplicate bridge, ceramics; 7 p.m., Hampton Happy Gang practice.

TUESDAY—9 a.m., carpet bowling; 9:30, beadwork, basketry, dressmaking, lapidary; 11:45, lunch; 1:15 p.m., progressive whist; 1:30, toy making; 1:30, discussion group, guest, Mr. Rannaris (Saanich library).

WEDNESDAY—9 a.m., 5-pin bowling (transportation provided); 9:30, woodcarving, leatherwork, oil painting; 10, conversational French; 11:45, lunch; 1:15 p.m., bridge; 1:30, volunteer tea (entertainment 2-3); 2:30, nurse, make appointment at desk.

THURSDAY—8 a.m. St. Michelle winery trip. 9 a.m., carpet bowling; 9:30, knitting and crochet, ballpoint embroidery, weaving, lapidary; 11:45, lunch; 1 p.m., progressive bridge, 5-pin bowling at Mayfair lanes, oil painting; 1:15, beginners French; 7, bingo, everyone welcome.

FRIDAY—9 a.m., carpert bowling (beginners); 9:30, novelty class, lapidary; 11:45, lunch; 1 p.m., carpet bowling; 1:15, jacko; 7:30, progressive whist.

SATURDAY—9:30 a.m., Songmen practice; 1:30 p.m., cribbage, billiards, drop-ins.

Tickets on sale for: Duncan—Maple Bay trip, May 8; Seattle (day trip), May 20; Victorian days dinner dance, May 21.

Volunteers needed to drive handicapped members to and from centre, 382-3151. Tea and coffee served daily at 10 a.m. and 2:30 p.m.

ESQUIMALT

MONDAY—10 a.m., learn to dance; noon, light lunch; 1:30 p.m. oil painting, carpet bowling; 3-5, alley bowling at Town and Country lanes.

TUESDAY—9-11 a.m., and 11-1 p.m. senior mixed curling, Esquimalt sports centre; 10 a.m., art for beginners, silver singers, exercise to music followed by senior swim; noon, light lunch; 1 p.m., chess; 2-3, senior swim.

WEDNESDAY—10 a.m., liquid embroidery; noon, hot lunch; 1:30 p.m., whist, novelties, sewing, beadwork, crochet, knitting and toymaking.

THURSDAY—10 a.m., weaving, exercise to music followed by swim, writer group; noon, light lunch; 1 p.m. health nurse visits; 1:30, bridge.

FRIDAY—10 a.m., ceramics (Heather Dent studios), carpet bowling, quilting; 9-11 and 11-1 p.m. senior mixed curling at Esquimalt sports centre; 11-noon, senior swim; noon, full hot lunch; 1:30 p.m. dance.

Trip tickets now on sale for Okanagan Blossom tour and for San Juan circle cruise.

SIDNEY

MONDAY through FRIDAY—Centre open, cards, library, billiards, morning coffee, afternoon tea.

MONDAY—10 a.m. dance for fun, quilting, billiards; noon, lunch: 12:30 p.m. ceramics: 1 p.m. swim club; 2, films; 7:30 p.m. bingo.

TUESDAY—9:30 lapidary/serenaders practice, painting: noon, lunch; 1 p.m. whist, painting; 7, shuffleboard and games.

WEDNESDAY—10 a.m. novelties; noon, hot dinner; 1 p.m. discussion group, Ann Sherwood; 2, concert Main Branch Choral Group;. 7, duplicate bridge.

THURSDAY—9:30 a.m. lapidry; 10, weaving, carpet bowling; noon, lunch; 1, bridge, dressmaking, weaving; 7, crib.

FRIDAY—9:30 a.m. Spanish, 10 a.m. senior ceramics, quilting, keep fit; noon, lunch; 1 p.m. chess club, Silver T Bells practice, stretch and sew; 2, jacko; 7, cards.

SATURDAY and SUNDAY—Open 1-4 p.m. for drop-ins.

Income tax help for all seniors, call 656-5537.

Douglas St. Baptist
Meeting temporarily at 1402 Vancouver at Pandora
Pastors: Reed H. Elley, W. Jack Bingham
10:30 A.M. "IF WE HAVE NOT LOVE"
7:30 P.M. Monthly Praise Evening
A friendly Evangelical Church

ELK LAKE BAPTIST
The Church by the Lake
5563 Pat Bay Highway
Minister Emeritus Harry Pike
Minister: J. C. A. Barton
9:30 a.m. Family Church School
10:30 a.m. MORNING WORSHIP
Nursery and Junior Church
A cordial welcome to all

FRIENDSHIP BAPTIST CHURCH
10:00 a.m. Christian Education
11 a.m. Worship Service
at Stelly's Secondary School, 1627 Stelly's X Rd. Call 477-8478
Affiliated with the Baptist General Conference

FIRST BAPTIST CHURCH
Quadra and North Park
11 A.M.—"DO YOU WANT TO BE MADE WHOLE?"
John A. Watson and Cecil Barner
Organist and Choir Director: Mr. John Tunstoll

Saanich Baptist Church
Royal Oak School, 4564 W. Saanich Rd.
10 a.m. to 12 Noon
FAMILY BIBLE FELLOWSHIP
7 p.m. EVENING FELLOWSHIP HOUR
Pastor: Rev. Alex Shook, 479-0050

VICTORIA BAPTIST CHURCH
S.B.C.
3220 Cedar Hill — Cedar Hill Community Centre
fishers of men
Bible Study 9:00 a.m. 11:25 a.m.
Worship 10 a.m. 7 p.m.
Rev. Bo Brantley (Nursery Available) Phone 477-5474
"We Love, Because He First Loved Us" I John 4:19

Emmanuel
BAPTIST CHURCH
2121 Cedar Hill Cross Road Tel. 592-2418
Team Pastors: Harold Lewis, Rob Bentall, Edward Mackay
9:30 a.m. — YOUTH SERVICE
HENDERSON PARK PAVILION
for all Grade 9-12 students
9:30 and 11 a.m.
"IS THY GOD ABLE?"
Dr. Harold Lewis preaching
1:30 p.m. — Mustard Seed Service at 552 Pandora Ave.
"SUNDAY NIGHT AT 7"
CELEBRATION!
A thrilling musical presented by Emmanuel's Youth Chorus directed by Bernie Hambly
Everyone Welcome

WESTERN COMMUNITY BAPTIST CHURCH
PASTOR: GORDON PATTERSON
Start of 5-Week Series on James
1st — Practical Christianity
SUNDAY SCHOOL—9:40
MORNING WORSHIP—11:00
EVENING WORSHIP—7:00
2612 Sooke Road, Colwood
Phone 478-2525

Central
BAPTIST CHURCH
833 PANDORA AVENUE
PHONE — 385-7786
PASTOR: R. D. HOLMES
Preaching Christ Crucified, Risen, and Coming Again.
★ 8:45 and 11:00 a.m.
"TRUE LOVE!"
Studies in I Corinthians 13
★ 9:50 FAMILY BIBLE SCHOOL
A place for every member of the family
★ 7:00 P.M.
PRAISE MUSICAL
★ Great Praise Meeting
75-voice Choir and Orchestra
★ Dr. H. Anderson, speaker
"Where Every Visitor is an Honoured Guest"
VICTORIA'S DOWNTOWN FELLOWSHIP BAPTIST CHURCH

CHURCH of THE WAY
388-5334 Dr. Doug Roberts — Pastor
Meeting at LEONARDO DA VINCI CENTRE
195 Bay Street
Christian Charismatic Fellowship — A Team Ministry
10:30 A.M. and 7:00 P.M.
Duncan Church of the Way — Village Green — 10:30 A.M.
Bill Johns Interim Pastor

UNITARIAN CHURCH
106 Superior Street
10:30 a.m.
"THE SISYPHIAN SITUATION"
Dr. Horace F. Westwood
Church School 10:30 a.m.
Visitors Invited

BERACAH BIBLE CHURCH
5550 Hamsterly Rd.
Sunday Services
10 a.m., 11 a.m. and 7 p.m.
Wed. Prayer Meeting 7 p.m.
FOY L. SPIVEY, Pastor
Independent Fundamental

CHRISTIAN APOSTOLIC CHURCH
Original Christian Doctrine
SUNDAY SERVICE & SUNDAY SCHOOL 11:00 A.M.
2663 Shelbourne St., Victoria

VICTORIA CITADEL CORPS
757 Pandora Avenue
Corps Officers: Major and Mrs. John Wilder
9:30 a.m. Sunday School
"Make Sunday School a Family Affair"
11:00 A.M. Holiness Meeting
7:00 P.M. Evangelistic Meeting
A Warm Welcome awaits you

CHRISTIAN SCIENCE
SUNDAY SERVICE AND SUNDAY SCHOOL 10:30 A.M.
Subject: Doctrine of Atonement
★ WEDNESDAY TESTIMONY MEETINGS, 8 P.M. ★
FIRST CHURCH OF CHRIST SCIENTIST
1205 Pandora at Chambers
Victoria, B.C.
Elevator, Nursery, Parking
★ Reading Room Open Daily 1210 Broad Street
Welcome

Saanich Community Church
MENNONITE BRETHREN
Pastor - Paul Unger
990 Falmouth Road 477-4387 or 384-8841
10 A.M. "A LIFESTYLE OF SERVICE"
11 A.M. BIBLE CLASSES
7 P.M. "HELPING THE NEEDY"
— We Welcome You —

FIRST CHRISTIAN REFORMED CHURCH
at Agnes off Glanford
10:30 A.M. MORNING WORSHIP
6:00 P.M. EVENING WORSHIP
Minister: Dan R. Tigchelaar, B.A., D.D.
— EVERYONE WELCOME —
Church of the Back to God Hour
Watch Faith 20 Sundays, 1 p.m., Channel 12

VICTORIA ALLIANCE CHURCH
of the Christian and Missionary Alliance
Pastor H. Orlin Craig — Telephone 592-1821
1792 Townley St. — (Across from Richmond Elementary School)
11 A.M. "WHERE HAS CONSCIENCE GONE"
7 P.M. YOUTH SERVICE with JOHN FILGATE and DAVE RALF
9:45 a.m. Sunday School, 7:00 p.m. Monday-Boys' & Girls' Clubs
2:30 p.m. Chinese Service with Pastor Ho
7:15 p.m. Thursday - College & Career
Youth Fellowship Weekly as scheduled

Pastors: JOHN STONE, RON LEECH
trinity christian centre
949 FULLERTON AVE. 383-4185
A Charismatic Fellowship
10 A.M. MORNING WORSHIP
Esther Bennett of Seattle will minister
(Children's Church is provided during this service)
6:30 P.M. EVENING WORSHIP
With Communion. Followed by slide presentation of missionary travels by Esther Bennett and Sharon Pryor
Nursery provided for all services

PENTECOSTAL ASSEMBLIES OF CANADA

COLWOOD PENTECOSTAL CHURCH
Pastor: D. L. McMillan, 2250 Sooke Road
9:30 a.m. Christian Education Hour
10:30 a.m. Morning Service
7:00 p.m. Evening Service

華人神召會
CHINESE PENTECOSTAL CHURCH
800 Princess
SUNDAY 9:45 a.m. Sunday School
11:00 a.m. and 7:30 p.m. Worship Services
Prayer - Wed., 7:30 p.m. Youth - Fri., 7:30 p.m.
Pastor: Rev. Steve Wong 383-3878

NORTH DOUGLAS PENTECOSTAL TABERNACLE
Douglas at Canterbury
Pastor: Rev. Harold Pendray
Visitation: Rev. G. Rowland Youth: Art Henkel
9:45 A.M. Sunday School
Transportation call 479-1332
11 A.M. PASTOR HENKEL SPEAKING
7 P.M. "JESUS CHRIST, A SUPER-STAR"
Pastor Rowland speaking
— Everyone Welcome —

Glad Tidings
GOD'S WORD AS IT IS FOR MEN AS THEY ARE
PENTECOSTAL CHURCH
842 North Park St.
384-7633 384-0113
Pastor: E. AUSTIN Assistant: K. KUBRYN Music: G. KRAUSE
9:45 A.M.—FAMILY BIBLE SCHOOL
● Bus Service — 652-2941 or CHURCH OFFICE
11:00 A.M.
"STEWARDSHIP"
7:00 P.M.
TEEN CHALLENGE
With Dwayne Trelenberg and Paul Johnson
Find Reality in Christ at Glad Tidings

UNITY OF VICTORIA
1161 PRINCESS AVE.
SUNDAY SERVICE—11:00 A.M.
Nursery Care Provided
Church Office: 2124 Chambers St.
Hours: Mon.-Fri., 10-4 382-1613
Marvin and Kathryn Anderson, Ministers

BRITISH-ISRAEL WORLD FEDERATION (CAN.)
Victoria Branch
PUBLIC MEETING
Sunday Afternoon at 3 p.m.
in the Dominion Hotel, 759 Yates Street
Speaker: Mrs. Dorothy Abraham
Subject: "STUDY OF DIVINE HEALING"
Radio broadcast every Sunday 10 a.m. and 10:15 a.m. on K.A.R.I. (500)

Queens Avenue
APOSTOLIC CHURCH OF PENTECOST
804 QUEENS AVENUE
REV. ALAN McLEAN
Pastor's Assistant: CHRIS CORMACK
382-7833 or 595-3782
10 A.M. Sunday School for All Ages
11 A.M. The Philadelphia Church "Continuing Series in Revelation"
7 P.M. "REDEMPTIONS MIGHTY POWER"

THE CHRISTADELPHIANS
1396 McKenzie Avenue
Great News FOR THE World
7:00 P.M.
"THE JOY OF THE AGE TO COME"
M. Shrimpton
Bible Address Everyone Welcome
Sunday 7:00 p.m. No Collections
Sunday School 9:20 a.m. Memorial Worship 11:00 a.m.

CANADIAN BRITISH ISRAEL ASSOCIATION
Victoria Branch
Wed., Apr. 23 - 3 p.m.
ST. JOHN AMBULANCE HALL
941 Pandora Avenue
"200,000,000 MEN WILL SOON LEAVE CHINA TRAVELLING WESTWARD"
(with large hand-drawn map to help the listener SEE what the speaker says)
Frank D. Wellington
Public Meeting All Welcome

VICTORIA TRUTH CENTRE
1201 FORT ST.
DR. E. M. SMILEY, Minister
11 A.M.
"BE YE TRANSFORMED"
Dr. E. M. Smiley
7:30 P.M.
HEALING MEETING
Rev. Charles Glauser
Special Notice: The Children's Church meets every Sunday at 11 a.m. All children and Young People are lovingly welcomed
The Senior Young People will meet each Thursday evening at 7:30 p.m.

Perspectives and Prejudices

By REV. JOHN DAVIDSON

It is one of the insights of clinical psychology that conspicious self-depreciation is often a subtle form of self-assertion and self-aggrandizement.

A counsellor reported that when he asked a man if he had daydreams of self-importance he was given the answer, "Oh, no! I think much less of myself than I really am."

We are often suspicious of a person who seems conspicuously humble: We think he or she may be trying to hide something; we wonder what he or she is really up to. And when we are not suspicious of humility we are inclined to dismiss it as something soft and doormattish, as something not quite wholesome and normal. Humility is heavy with ambiguity.

There is the man who ostentatiously exudes modesty like cheap after-shave lotion as he belittles his achievements and capabilities. But he smiles becomingly when anyone mentions them. (Oliver Hereford, and American writer, defined modesty as "the gentle art of enhancing your charm by pretending not to be aware of it.")

There is the sly woman who goes through life being "poor little me" — the crushed daisy type who uses her apparent helplessness and meekness, her subtly aggressive humility, for getting her own way.

And there is the person — Dickens's Uriah Heep is the classic example — who wears a câmouflage of humility over his ruthless desire to rule any roost on which he may find himself.

In Christianity humility is considered a major virtue. St. Augustine said, "Well nigh the whole substance of Christian discipline is humility." But we Christians often put humility in a false perspective.

A key New Testament passage on humility is in the second chapter of St. Paul's Letter to the Philippians, in which he explicates the humility of Jesus. "Do nothing from selfishness," Paul tells his fellow Christians, "but in humility count others better than yourselves. Let each of you look not only to his own interests, but also the interests of others."

Paul then shows that humility is not in the ostentatious putting-down of the self, not in cringing docility, but in outreaching compassionate service of the needs and sufferings of other persons. Humility is not in grovelling before others, but in serving their real good, not in swanking before God but in being honest about oneself with God.

Humility, then, is not in self-concern but in self-forgetting. It exists to the degree that you can forget selfish concern and direct your energies in service of others. Humility is an essential quality of what the Bible calls "love" the practical willing of the good of others.

You are not humble when you merely strive to appear to be humble: that kind of thing is simply a subtle form of arrogance. It is bogus humility that likes to say, "How very good of me to be so humble." Humility is not a pose; it is simply a dimension of love.

Dr. Davidson is minister of Dominion-Chalmers United Church, Ottawa).

Nobel prize recipient to speak here Sunday

Betty Williams, co-recipient with Mairead Corrigan of the 1976 Nobel Peace Prize, will address a public meeting in Victoria on *Human Rights in Northern Ireland*, on Sunday.

Co-sponsored by the Victoria Council of Churches and chaired by Bishop Remi De Roo, the meeting will be at Metropolitan United Church, Pandora at Quadra at 7:30 p.m.

In August, 1976, a British soldier shot the driver of an IRA car that went out of control, killing three small children. Their aunt, Mairead Corrigan, a 32-year-old secretary, publicly condemned the IRA for triggering the death of the children.

Mrs. Williams, a 34-year-old mother who lived near the scene, went door-to-door asking neighbors to demonstrate against violence.

Williams
. . . co-winner

The two women later met with 200 others to "declare war on war" and they staged a peaceful march. One week later, 10,000 Protestants and Catholics joined a second march, despite cries of treason by sectarian firebrands.

Under the auspices of the informal group, Catholics and Protestants met to discuss their common goals and declared: "We condemn all violence whether it is from the Ulster Defence Association, the IRA, or the British Army." The response outside the group was enormous.

When the Nobel committee announced there would be no 1976 peace prize (apparently because this movement was still taking shape when the nominations were being considered), 22 Norwegian newspapers raised $324,000 as a People's Peace Prize for the two Catholic women.

They used the money to build community centres, to send former terrorists into voluntary exile, and to support peaceful reconstruction. Though the women realized they had not brought lasting peace to Northern Ireland, violent deaths decreased dramatically.

In 1977 the Nobel committee announced that the 1976 Prize for Peace would be conferred a year behind schedule, on the two Belfast women, Mairead Corrigan and Betty Williams, who organized the Community of Peace People in Northern Ireland.

The Victoria meeting is being sponsored by Amnesty International, the United Nations Association, World Federalists of Canada, VIDEA, and Metropolitan United Church and co-sponsored by the Victoria Council of Churches. Admission is by collection.

Christian directory formed

Church chronicles

BUSINESSMEN Dave Roch and Tom Brown are attempting to link Christian businessmen, professionals and tradespeople with local churches through a quarterly Christian directory.

The directory would include a centre section of religious-related events and would give the born-again Christian community the opportunity for interaction.

Organizers have begun promoting the idea with a publication date in April. Inquiries should be directed to The Christian Community Directory, 3049 Tilicum Road, Victoria, V9A 2B2, phone 382-8977.

GIPP FORSTER of Mustard Seed will be guest speaker at the Guild of Health meeting on Thursday at 2 p.m. in the lower hall of St. John's Anglican Church, 1611 Quadra. His subject will be *Healing of Relationships with those in crisis.*

MAY 1 has been set as the date for the consecration of Ven. Hywell Jones as the ninth bishop of the Anglican diocese of B.C.

Jones was chosen from 15 nominated candidates by 202 voting delegates from all parishes in the diocese, which covers Vancouver Island and the Gulf Islands.

FIRST UNITED Church will hold a pancake luncheon in Fellowship Hall following Sunday morning's service. It is sponsored by the church's young people. Proceeds are in support of Dr. Betty Bridgman and Edith Radly for their medical institute in Zaire which is caring for some of the 500,000 refugees streaming across the border from Angola.

Forster
. . . Mustard Seed

Ottawa rector named bishop

The Rev. Dr. C.J. deCatanzaro, rector of Annunciation parish in Ottawa, has been consecrated bishop for the continuing Anglican Church of Canada.

Nine bishops participated in the April 12 ceremony in Ottawa. They included three Old Catholics, one of whom was the chief consecrator, and six from the continuing Episcopal Church in the United States.

In addition, a letter of assent to deCatanzaro's consecration was read from Bishop Cyril Eastaugh, retired Bishop of Peterborough, England, unable to attend because of ill health.

Archbishop Sylvester in Montreal of the Orthodox Church in America sent a message of goodwill and blessing by his archpriest.

The sermon by Very Rev. Roland F. Palmer of St. Athanasius parish in Victoria included:

"As the continuing remnant of the Anglican Church in Canada, we must have a bishop. It is our continuing steadfast in the faith, order and discipline of the Anglican Church which gives us our status and jurisdiction. The solemn act of consecration today is no act in schism. It is the bestowal of the episcopate upon the faithful remnant."

Attending the consecration from Victoria with Palmer, archpriest of the diocese, was church chancellor, Prof. Sandra McCallum.

DeCatanzaro was educated at King's College in Halifax, N.S., Keble College, Oxford, England, and Trinity College, University of Toronto. His doctorate is in semitic language. He is also a noted translator.

Contributor nominated

Rev. John A. Davidson, a regular contributor of religion articles to this newspaper, is one of several people recently nominated for the moderatorship of the United Church of Canada. The new moderator will be elected when the Church's general council meets in August in Halifax. Davidson is minister of Dominion-Chalmers United Church, Ottawa.

Improved care urged

OTTAWA (CP) — The Catholic Health Association of Canada and the United Church of Canada have called again for improved medical care for Canadians.

The Catholic agency and the United Church recently submitted separate briefs to Chief Justice Emmett Hall, leader of a cross-country review of health services.

The United Church has recommended that each province establish an independent fee schedule review board that also would study doctors' complaints.

The brief also said provinces should finance government sponsored medical care through tax revenues instead of premiums.

ANGLICAN

christ church cathedral
Quadra at Courtney
2 blocks up from Douglas
8:00 a.m. Holy Eucharist
9:15 a.m. Church School
9:30 a.m. Family Eucharist
11:00 a.m. Sung Eucharist
5:15 p.m. Holy Eucharist
7:30 p.m. Evensong
WEEKDAYS
Mattins 9:00 a.m.
Evensong 5:15 p.m.
Holy Eucharist:
Tues. and Wed. 11:00 a.m.
Thurs. 7:30 a.m., Fri. 12:15 noon

St. Dunstan's Gordon Head
Tyndall and San Juan
8:00 a.m. Holy Communion
9:45 a.m. Family Eucharist and Church School

ST. MARY'S ELGIN ROAD
The Parish Church of Oak Bay
8:30 a.m. Holy Communion
9:30 a.m. Christian Family Nurture
11:00 a.m. Mattins
Lester B. Pearson College of the Pacific Choir and St. Mary's Choir will sing "The Shepherds of the Delectable Mountains."
1:00 p.m. Evensong
THURSDAY
10:30 a.m. Holy Communion

SAINT JOHN'S
1611 Quadra near Pandora
8:00 a.m. Holy Communion
9:30 a.m. Family Communion
Church School and Nursery
11:00 a.m. Choral Communion
Preacher: Dr. W. C. Tan
at both services
Thurs. 10:30 a.m.
Holy Communion
and Ministry of Healing
Canon Robert D. MacRae
383-7169

ST. MATTHIAS'
Richmond at Richardson
Rector:
Canon W. E. Greenhalgh L.Th.
8 a.m. Holy Communion
10:30 a.m. Choral Eucharist
Church School, Nursery
7:30 p.m. Evensong
The Masons of District #1 and #2 will attend Evensong. The brethren will meet in the parish hall at 7:15 p.m.
Holy Communion
Tuesdays 7:30 a.m.
Thursdays 10:00 a.m.
Guild of Health meets Thursday, April 24, at St. John's Chapel at 1:30 p.m. Speaker: Gipp Forester.

ST. BARNABAS
Belmont and Begbie
7:30 a.m. Mattins and Communion
10:30 a.m. Sung Mass
Nursery and Church School
7:30 p.m. Solemn Evensong and Devotions
Holy Communion Daily
Fr. D. R. Chassels 595-8242

St. Peter's
Quadra at St. Peters Rd.
REV. CHARLES A. HAMER
386-0111
9:00 a.m. Holy Communion
10:30 a.m. Holy Communion

ST. GEORGE THE MARTYR
Cadboro Bay Road and Maynard Street
Rev. Peter McCalman,
477-0705
8:00 a.m. Holy Communion
9:30 a.m. Family Eucharist and Confirmation
Bishop Stanley Steer
NO 11 A.M. SERVICE

St. Philip's
Neil Street and Eastdowne Road
Rector—Rev. D. Neil Robinson
8 a.m. Holy Communion
9:15 a.m. Family Eucharist
11 a.m. Choral Communion

St. Luke's
Cor. Cedar Hill and Cedar Hill X Rd.
Rector:
The Rev. D. Edward J. Moulden
8:00 a.m. Holy Communion
11:00 a.m. Mattins, Sunday School and Nursery
7:30 p.m. Evensong
THURSDAY
Holy Communion—10:30 a.m.

ST. SAVIOUR'S
Catherine & Henry Sts.
(Turn onto Catherine St. at the first traffic light West of Johnson St. Bridge)
Father Walter Donald
EUCHARIST: 10 A.M.
Families with Children Welcome

UNITED

KNOX PRESBYTERIAN CHURCH
2964 Richmond Road
"A Friendly Church That Cares"
Minister:
Rev. David A. Smith, B.A.
11 A.M. Morning Worship
"REPRESENTATIVE OF THE GIDEON SOCIETY"
George Chelsom
Nursery Facilities
Church School Classes
11 a.m. Kindergarten to Grade 6
7 p.m. Junior Youth Group
Wednesday, 10:15 a.m.
Adult Bible Study
Visitors Most Welcome

TRINITY PRESBYTERIAN CHURCH
2964 Tillicum Road at Gorge Shopping Plaza
'The friendly church Close to Motels'
10:00 A.M.
Adult Study
How we got our Bible
11 A.M.
"SAY YES!"
Coffee hour follows service
Monday 7:30: Bible Study Hour
Nursery and Church School
Minister: Rev. G. D. Smith, M.A.

FIRST UNITED CHURCH
Quadra at Balmoral
Rev. Hugh Hunter M.A., B.D.
Dr. Arthur L. Anderson S.T.M., D.D.
Mr. Lawrence E. Moon C.C.
11 A.M.
Morning Worship
Congregational Family Service
Theme—"GOD IS HERE—AND THERE"
Speaker: Miss Elizabeth Utting (late of Zaire)
School-Age Students attend entire service
Nursery and Toddler Facilities

ST. AIDAN'S UNITED CHURCH
Richmond at Cedar Hill X Road
Minister: Rev. J. Rae Allan
9:30 and 11:00 a.m.
MORNING WORSHIP
Welcoming of New Members between services
Sunday School — 9:30 a.m.
Creche Provided

CADBORO BAY UNITED
2625 ARBUTUS ROAD
Rev. John M. Davidson, 477-2715
10 a.m. Morning Worship
"WORTH DYING FOR"
Speaker: Rev. John Davidson
Sunday School
Nursery Facilities Available
"A Friendly Church"

St. Andrew's Presbyterian Church
Downtown - Douglas St. at Broughton
Ministry: Rev. Bruce Molloy and Mrs. Chrissie Hogg
11 a.m.
"ON BEING THE PEOPLE OF GOD!"
Church School, All Grades; Nursery Care
7 p.m.
"ISRAEL AS THE ELECT OF GOD!"
Thurs., 10:45 a.m., Bible Study, Social Suite
VISITORS WELCOME

METROPOLITAN UNITED CHURCH
Pandora at Quadra Street
For a Closer Walk With God
Dr. A. E. King, B.A., D.D.
Rev. E. L. Butler, B.A., S.T.M.
Rev. A. Calder, B.A.
11 A.M.
"SEEKING A HOMELAND"
Dr. A. E. King
7:30 P.M.
HUMAN RIGHTS IN NORTHERN IRELAND
Mrs. Betty Williams, Belfast
Nobel Award for Peace
Amnesty Internaional
10:30 a.m. Family Chapel
11:00 a.m. Creche and Church School

FAIRFIELD UNITED CHURCH
Moss Street & Fairfield Road
Minister: Rev. W. Joseph Price
Organist & Choirmaster
Faith Webster, L.R.S.M.
9:30 a.m. Sunday Church School
11 a.m.
REV. H. W. KERLEY, PhD.
Nursery Facilities Available

CENTENNIAL UNITED CHURCH
Gorge Road and David Street
(Opp. Colony Motor Inn)
Rev. G. A. McMechan
11:00 A.M.
"DO YOU LOVE ME?"
Mr. Ernest Williams—Organist

GORDON HEAD UNITED CHURCH
Rev. Russell K. Vickers,
Minister
477-0412, 477-6505
11:15 A.M.
"PROBLEMS WITH PRAYER"
Sunday School and Nursery at the same hour
Meeting at St. Dunstan's Church, Corner of Tyndall and San Juan

OAK BAY UNITED CHURCH
Granite and Mitchell
Pastors: Bill Van Druten, Rev. Angus Jack
9:15 and 11 a.m.
Morning Worship
"JUSTIFICATION"
9:15 a.m. Church School
Grade 4-12 and Adult Classes
11:00 a.m. Nursery
Kindergarten Grades 1, 2, and 3
DIAL-A-PRAYER 595-3635

JAMES BAY UNITED CHURCH
511 Michigan Street
A friendly church serving the whole community since 1891
Morning Worship — 11:00 a.m.
Sunday School at 10:45 a.m.
Minister: Rev. Bert Forsythe
385-7375 384-5821

BELMONT AVENUE UNITED CHURCH
Belmont Ave. at Pembroke St.
Worship Service 11 A.M.
Nursery facilities available
Rev. R. F. McPherson, 595-4796

Garden City-Wilkinson Road Pastoral Charge
Service of Worship and Sunday School at Garden City — 10 a.m.
Evening Worship 7:30 p.m.
4054 Carey Road
Service of Worship at Wilkinson Road — 11:15 a.m.
Wilkinson Road and Glyn Ave.
Strangers are friends you haven't yet met
Rev. R. O. Johnstone

CITY AND DISTRICT CHURCHES

GOSPEL CHAPELS

OAKLANDS CHAPEL
Fernwood and Cedar Hill Road
SUNDAY
9:30 a.m. Breaking of Bread
11:15 a.m. Sunday School and Family Bible Hour
6:30 p.m. Evening Service
Speaker: Mr. Ken Pelling from Courtenay
at both services
THURSDAY 8 P.M.
Prayer and Bible Study

VICTORIA GOSPEL CHAPEL
935 Pandora Avenue
SUNDAY
9:30 a.m. — Lord's Supper
11:15 a.m. — Sunday School and Family Bible Hour
7:00 p.m. Evening Service
Speaker at both services
Mr. David Long from Islington, Ontario
Monday to Friday at 7:45 p.m.
Special meetings with Mr. David Long
(See Display Advertisement)

BETHESDA GOSPEL CHAPEL
1900 Oak Bay Avenue
SUNDAYS:
9:30 a.m. Remembrance Meeting
11:15 a.m. Sunday School and Family Bible Hour
7:00 p.m. Gospel Service
Speaker: Mr. Jim McAlonan at both services
TUESDAYS 7:30 p.m.
Prayer and Bible Study
Enquiries 595-4926 or 385-3273

SPIRITUALISM

OPEN DOOR SPIRITUALIST CHURCH
1600 Cook Street
SUNDAY 7:00 P.M.
WEDNESDAYS 7:30 P.M.
Clairvoyance and Healing
Pastor — Rev. E. M. Ralph
Attend The Friendly Church

THE FIRST SPIRITUALIST CHURCH
"The Church of Two Worlds"
819 Fort Street
SUNDAY SERVICE 11 A.M.
Pastor: Rev. Julian North
Organist: Grace Hawkins
Clairvoyance and Healing
VISITORS WELCOME

SEVENTH DAY ADVENTIST

SEVENTH DAY ADVENTIST CHURCH
983 Pandora Ave. at Vancouver St.
Sabbath School — 9:30 a.m. Saturday
Worship Service — 11:00 a.m.
Wednesday — 7:30 p.m.
Pastor: Lynn Baerg (721-3739)

LUTHERAN

LUTHERAN CHURCH OF THE CROSS
Cedar Hill and Cedar Hill Cross Roads
Alfred J. C. Johnson, Pastor, 477-3851
SUNDAY
10 a.m. Divine Worship Service
11 a.m. Sunday School and Bible Classes
The Church Where Families Worship Together
Evangelical Lutheran Church of Canada
(E.L.C.C. formerly A.L.C.)
Visitors Welcome

HOPE LUTHERAN CHURCH
MISSOURI SYNOD
1924 Carrick Street off Foul Bay
The Rev. L. M. Carlson, Pastor 592-2308
DIVINE WORSHIP SERVICES—
11 a.m.
Sunday School Bible Classes — 9:45 a.m.
A Church of "*The Lutheran Hour*" and "*This is the Life*"

GRACE LUTHERAN CHURCH
1273 Fort Street 383-5256
Minister: Rev. Ronald C. Nelson
Lutheran Church in America
(Across from Central Junior High)
11:00 a.m.
WORSHIP
Everyone Welcome

GOOD SHEPHERD LUTHERAN
2815 Cedar Hill Road
Rev. Fred Knebel, 658-8043
10 a.m. English — 11 a.m. German

REDEEMER LUTHERAN CHURCH
Corner Jacklin and Jenkins
9:45 a.m. Sunday School and Bible Class
11 a.m. Worship
Minister Herman Bickel, 478-8850

OPEN HOUSE APRIL 23rd
Free Coffee and Babysitting
Come and See Our School in Action
SAANICH CHRISTIAN SCHOOL
671 AGNES — OFF GLANFORD
GRADES 1-7 SINCE 1960
Kindergarten added Sept. 1979
Preparing Children for a Christ-Centered Life
For information contact the Principal 479-1555
4-19

ANGLICAN RENEWAL CENTRE
Prayer and Praise Service
Every Friday 7:30 p.m.
in
St. Saviour's Church
Cor. Catherine & Henry Sts.

ST. ANDREW'S CATHEDRAL (R.C.)
Blanshard and View Street Phone 388-5571
Sunday Masses: 8:00 a.m., 9:30 a.m., 11:00 a.m. 12:30 p.m. and 5:00 p.m. 5:00 p.m. Saturday
Confessions: Saturday 11 a.m. to Noon, 3 to 4 p.m. and 7 to 7:30 p.m.

Anglican Catholic Church of Canada
— Parish of St. Athanasius —
SUNDAY SUNG MASS — 1:30 P.M.
at Grace Lutheran Church
1273 Fort Street
FR. P. D. WILKINSON FR. ROLAND PALMER, S.S.J.E.
Upholding Our Anglican Catholic Heritage

HOLY GHOST REVIVAL
Every Sunday
7:00 p.m.
Holyrood House
(Corner Blanshard & Bay)
Come Expecting A Miracle
Pastor: ROSS SHARP (Free Life Association)

Reformed Episcopal
CHURCH OF OUR LORD
Humboldt and Blanshard St., Victoria, B.C.
9:30 A.M.
HOLY COMMUNION
11:00 A.M.
MORNING PRAYER
Minister—Rev. Charles W. Dorrington
Guest Speaker: Mr. Gipp Forster of the "Mustard Seed"
—ALL WELCOME—

PARKDALE EVANGELICAL FREE
(Corner of Tolmie & Jackson)
PASTOR: REV. A. KENNETH STROM
9:45 a.m. Family Sunday School
11:00 a.m. Junior Church Morning Service
6:00 p.m. Evenings Fellowship Shanteymen's Association
THE CHURCH THAT IS REACHING OUT TO YOU
DIAL-A-RIDE 721-3488

You are invited to Special Bible Studies
at Victoria Gospel Chapel
935 PANDORA AVENUE
SUNDAY 11:15 A.M. and 7:00 P.M.
and MONDAY to FRIDAY at 7:45 P.M.
Each Evening.
SPEAKER: Mr. David Long, (Former Missionary to Angola) from Islington, Ontario.
SUBJECT: "Letters for the 1980's".

We now have large well budded

Fragrant **DAPHNE CNEORUM** for the sunny garden

Dwarf Evergreen **AZALEAS** ..... from 4.99 ea.

The best **FUCHSIAS** in town ..... 69¢ ea.

For hanging baskets . . .
IVY GERANIUMS, TRAILING PETUNIAS, SCHIZANTHUS, LOBELIA, NEPETA

BEDDING PLANTS 89¢ baskets
10 baskets for $8.00

For BALCONY and PATIO PLANTS
Visit 337 Cook Street

● Geraniums from 99¢ ea.

Elk Lake Garden Centre
5450 PAT BAY HIGHWAY — Just Beside Elk Lake

LISTEN TO GOOD ADVICE FROM HARRY HURN
SAT. and SUN. 8:41-11:26 a.m., 1:45-3:36 p.m. on CFAX

4-18

FEATURES/CANADA

End 'rain of death', Canada urges U.S.

WASHINGTON (CP) — Canadian Environment Minister John Roberts said Friday he is urging the U.S. government to act quickly to curb the "rain of death" falling on Canada because of emissions from U.S. plants.

"Americans . . . must understand we are concerned with a situation where you are literally dumping your garbage on our country," Roberts said at a news conference after meetings with U.S. Interior Secretary Cecil Andrus and Douglas Costle, head of the U.S. Environmental Protection Agency.

Acid rain, caused by pollutants that mix with water vapor in the atmosphere before falling to earth as mildly acidic precipitation, was the main focus of the one-day discussions, Roberts said.

But he said U.S. authorities also agreed to review a proposal by a U.S. company, SCA Chemical Waste Services Inc. of Lewiston, N.Y., to dump treated chemical wastes into the Niagara River. Communities such as Niagara Fallas and Niagara-on-the-Lake, Ont., fear it might pollute local water supplies.

SCA Chemical has a conditional permit from New York State to build a line for dumping up to 100 million gallons a year of chemical waste into the river, but more hearings are scheduled before it actually starts doing so.

Costle cautioned that while the federal review of the SCA proposal will be made, if the company meets standards for treated wastes, "it will go ahead."

Roberts said he has particularly stressed Canadian concern over recently announced U.S. plans to burn more coal in an effort to reduce American reliance on imported oil supplies.

TODAY'S CROSSWORD PUZZLE

UNITED Feature Syndicate

ACROSS
1 Wooden shoe
6 Fish
10 Border
14 Abscond
15 Preposition
16 Not tacit
17 Card player's term
19 Salvage
20 Dreader
21 Serialized
23 Word of mouth
25 Eat
26 Adjective ending
27 Community gp.
29 Love
31 Honey
33 Paddle
34 Central point
36 Obligations
40 Hand covering
42 Glacial mass
44 Embryo
45 Entreaties
47 Shrub
49 Untruth
50 Maul
52 Roman tyrant
53 Pledge
54 State: Abbr.
57 Fuel
59 Stupid
61 Amuses
64 Eludes
67 Against
68 Famed rider: 2 words
70 Father: Fr.
71 Raison d'—
72 Scandinavian
73 Walked
74 Skilled
75 Kilmer work

DOWN
1 Ego
2 Drug plant
3 French ruler
4 Aida, e.g.
5 Iranian city
6 Box
7 Indian of Peru
8 Paces
9 Natrium
10 Indifferent
11 Turkish decree
12 Bette —
13 Choose
18 Scents
22 Hurried
24 Reveres
27 Splendor
28 Scut
30 TV oldie
32 Limb
35 Crippled
37 Summer-house
38 Pair plus one
39 Diving bird
41 Strike gently
43 Profession
46 Starch
48 Nunnery
51 Twisted
54 Conform
55 Vessel
56 Star: Prefix
58 Declare
60 Smack
62 — Piper
63 Breakers
65 Irish
66 Discerns
69 Lease

S	P	A	S	■	S	L	A	P	■	A	P	A	R	T
L	E	N	T	■	T	O	L	L	■	M	A	R	I	E
A	N	D	A	L	U	S	I	A	■	A	S	I	A	N
W	A	S	T	E	■	■	T	I	N	■	S	A	L	T
S	L	O	O	P	O	F	■	D	A	M	P	■	■	■
■	■	T	R	U	C	E	S	■	P	E	O	P	L	E
A	D	O	■	S	T	A	M	P	■	T	R	E	E	S
R	O	B	T	■	O	R	I	O	N	■	T	R	A	P
C	L	E	A	R	■	S	T	R	E	P	■	C	R	Y
H	E	D	G	E	D	■	H	E	A	R	S	E	■	■
■	■	■	A	D	I	T	■	S	T	O	P	P	E	D
C	U	L	L	■	M	A	P	■	■	H	I	T	R	O
O	N	I	O	N	■	P	E	R	E	G	R	I	N	E
M	A	N	N	A	■	E	R	A	L	■	E	V	E	R
E	L	E	G	Y	■	S	I	N	K	■	S	E	S	S

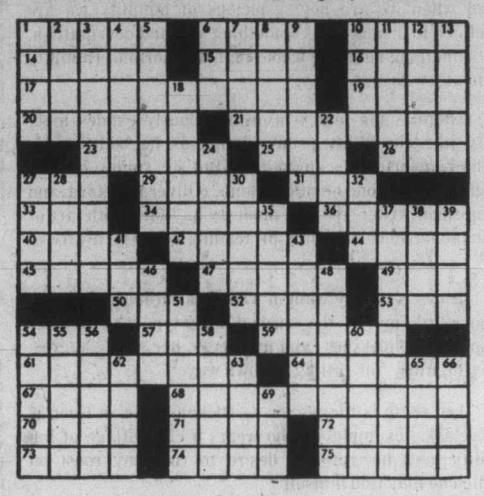

Kmart Gives Satisfaction Always!

SATURDAY MONEY SAVERS
APRIL 19th ONLY

SAVE 2.00
Delicatessen Schneider's
TOP QUALITY HAM
Delicious lean Ham
K mart Reg. price 4.99 lb.
SATURDAY ONLY
LOOK HOW YOU SAVE 2.99 lb.
Limit 4 lbs. per customer

SAVE 30¢
GARDEN CENTRE BEDDING PLANTS
Large Assortment of Vegetable, and Flowering Bedding Plants.
K mart Regular Price — 87¢ basket
SATURDAY ONLY
LOOK HOW YOU SAVE 57¢ basket

1200 ONLY
LIFESAVERS
Candy Treats
Delicious flavors
K mart Regular Price 20¢ each
SATURDAY ONLY
LOOK HOW YOU SAVE 9¢ each
Limit 12 per customer

420 ONLY
DIOVOL
341 ml. — fast acting.
Relief of acid indigestion and gas.
SATURDAY ONLY
LOOK HOW YOU SAVE 1.99 each
Limit 2 per customer

SAVE 1.48
MEN'S BRIEFS
"Fruit of the Loom"
Pkg. of 3. S.M.L.
Assorted colors.
K mart Regular Price 4.44 pkg.
SATURDAY ONLY
LOOK HOW YOU SAVE 2.96 pkg.
Limit 2 pkgs. per customer

SAVE 2.10
Hanging CEDAR BASKETS
Square or Oval Style.
Approx. size 17½" long, 8½" wide, 5½" deep.
K mart Regular Price 3.57 each
SATURDAY ONLY
LOOK HOW YOU SAVE 1.47 each
Limit 3 per customer

SAVE 1.31
300 ONLY
FAB LAUNDRY DETERGENT
6-litre size.
Lemon fresh.
K mart Regular Price 3.87 box
SATURDAY ONLY
LOOK HOW YOU SAVE 2.56 box
Limit 2 per customer

University Heights Shopping Centre
3986 Shelbourne St. (Saanich) Victoria, B.C.
Store Hours: 10 a.m. to 10 p.m. Mon. to Friday
9 a.m. to 10 p.m. Saturday
"We reserve the right to limit quantities"

RENT A COLOR TV

4-18

CC TV Phone 477 6971
CITY CENTRE TV
OPEN 6 DAYS A WEEK
10 A.M. TO 9 P.M.
"We Service What We Sell"
Shelbourne at McKenzie
Next to K mart in the Mall

THE ACES® IRA G. CORN, JR.

"Thou seekest followers? Then seek ciphers." --Frederick Nietzsche

. . . . . .

East was a "follower" in his plodding defense of today's challenging game. He returned his partner's lead automatically and declarer was able to run off with his contract plus two overtricks.

West led the club deuce and East won and returned the four. With East's only entry gone on opening lead, why entertain thoughts about setting up one of his own suits?

Declarer won the club continuation in dummy and knocked out West's ace of diamonds. After that, the defense was finished and declarer could claim 11 tricks.

East should have paused for thought before leading to the second trick. Had he done so, he would have realized that West's lead of the club deuce also placed declarer with a four card suit. Together with dummy's club Q-9, surely there could be no future in continuing that suit!

The bidding showed that South held no four card major; therefore, he might well have a doubleton heart (a doubleton spade would do the defense no good). Taking the best chance, East should shift to his heart seven at trick two. Declarer would duck to West's king and a heart return would knock out the ace.

Now when declarer knocks out West's ace of diamonds, a third heart lead produces two more tricks and declarer is held to eight tricks.

Quite a difference! A quick play at trick two and declarer makes two overtricks. An imaginative thought, and East gets his side three additional tricks.

NORTH 3-14-A
♠ A Q J 4
♥ J 9 4 2
♦ 8 3
♣ Q 9 5

WEST
♠ 9 6 3 2
♥ K 6 5
♦ A 10
♣ 10 6 3 2

EAST
♠ 10 7
♥ Q 10 8 7
♦ 7 6 5 4 2
♣ A 4

SOUTH
♠ K 8 5
♥ A 3
♦ K Q J 9
♣ K J 8 7

Vulnerable: Both. Dealer: South. The bidding:

South	West	North	East
1 NT	Pass	2 ♣	Pass
2 ♦	Pass	3 NT	All pass

Opening lead: Deuce of clubs

Bid with Corn

South holds: 3-14-B
♠ A Q J 4
♥ J 9 4 2
♦ 8 3
♣ Q 9 5

North	South
1 ♦	?

ANSWER: One heart. The spades are better, but with two four card majors, the preferred response is one heart. This will prevent the loss of the heart suit if North has four hearts and not enough strength to reverse.

FORESTRY GLOOM

VANCOUVER (CP) — Prospects for the forest industry are dismal because the Western world has lost control over critical events like oil pricing, the Iran hostage crisis and Soviet aggression in Afghanistan, representatives of the B.C. forest industry were told Friday.

Western countries have shown they are paralysed by events like the Iran crisis, said H.A. Fierst, Washington representative for the Council of Forest Industries in B.C.

THE CORPORATION OF THE DISTRICT OF SAANICH
ZONING BY-LAWS
NOTICE OF PUBLIC HEARING

Notice is hereby given that all persons who deem their interest in property affected by the following proposed by-laws will be afforded an opportunity to be heard before the Municipal Council on the matters contained therein at a PUBLIC HEARING to be held in the COUNCIL CHAMBER, Saanich Municipal Hall, 770 Vernon Avenue, on MONDAY, April 28, 1980, commencing at 7:30 p.m.

(a) **"ZONING BY-LAW, 1978, AMENDMENT BY-LAW, 1980, NO. 4448".** To rezone Lot A, Plan 6126 (3815 Haro Road), Lot A, Plan 14567 except in boundaries of Plan 18571 (3775 Haro Road), Lot 1, Plan 18571 (Haro Road), Lot 1, Plan 14884 (3765-3771 Haro Road), Lot A, Plan 2081 (3774 Hobbs Street), and part Lot A, Plan 14806 (3831 Finnerty Road), all Section 44, Victoria District and Part Lot 2, Plan 325 except that part of said Lot 2 included within the boundaries of Plan 19290 (2260 McCoy Road) and Part Lot 5, Plan 325 (McCoy Road) all Section 71, Victoria District as shown outlined in heavy black line on the plan forming part of this Notice from Zone Districts RS-6 and RS-16 (detached housing) to Zone District P-1 (civic institutional).

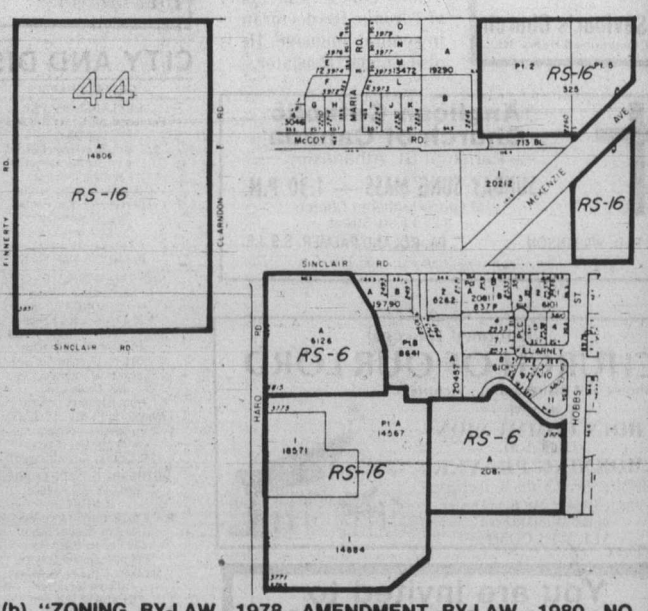

(b) **"ZONING BY-LAW, 1978, AMENDMENT BY-LAW, 1980, NO. 4446".** To rezone Lot 1, Section 41 and 57, Victoria District, Plan 28938 (1555 McKenzie Avenue) from Zone District RS-2 (detached dwelling — Land Use Contract) to Zone District C-2 (general commercial). Adjourned from the Public Hearing of April 14, 1980 to the Public Hearing of this date.

A copy of the proposed by-laws may be inspected at the Municipal Hall, 770 Vernon Avenue, between the hours of 8:30 a.m. and 4:30 p.m., Monday to Friday, except Statutory Holidays.

"R.M. SHARP"
Municipal Clerk

Woolco
CORRECTION NOTICE

In the Outdoor and Hardware Week Flyer in Tuesday April 15 Times and Wednesday April 16 Colonist please be advised of the following errors.

On page 12 — 110-12 or 126-12 Colour Print Film at 1.49 should read 110-12 Colour Print Film at 1.49

On page 13 the 16" Hi-Rise Bike for 54.96 should read $69.

We apologize for any inconvenience this may have caused.

Woolco DEPARTMENT STORES

—Colonist photo by Alex Barta

A snack from the bill of fare

Beaky denizen of Victoria's Crystal Garden munches away happily on snack as Mrs. William Hogben, 350 Douglas, and Renny Englebert, 1017 Packington, admire striking plumage. He probably won't answer to "Fruitloop" but this sulphur-breasted toucan is same species as cartoon bird that immortalized well-known breakfast cereal.

Tel planning attacked, NDP fights rate boost

Canadian Press

The New Democratic Party, charging B.C. Telephone Co. with sloppy corporate planning, has filed an intervention with the Canadian Radio-television and Telecommunications Commission opposing the company's application for a rate increase.

B.C. Tel wants the increase so it can offer a dividend to shareholders and embark on a $300-million capital construction program to upgrade services.

The NDP says the company's capital program is based on projections of the need for more telephones and more calls, yet it "has no coherent idea of just what the capacity of the system is."

The NDP, in its brief to the commission, also says it is a poor time to consider massive capital expenditures because of the downswing in the economy. It suggests B.C. Tel approach the provincial government proposing equity-for-capital for part of the money it requires.

"We think that if the situation is as critical as B.C. Tel wishes us to believe, rather than hitting the subscriber, an approach to the government of B.C. is a good route to consider," the brief says.

Marine Calendar

NAVY

Mackenzie, Saskatchewan—in San Diego, returning at 10 a.m. April 25.
Qu'Appelle—in Long Beach, Calif., returning at 10 a.m. April 25.
Yukon—in Vancouver.
Porte Dauphine, Dundurn—refit in Vancouver, no return date.

MARINE SCIENCES

Parizeau, Richardson—in Pat Bay.
Vector—Allied Shipyards, Vancouver.
Pandora II—Georgia Strait.

COAST GUARD

Camsell, Vancouver—in port.
Douglas—Port Hardy area.
Racer—San Juan patrol area.
Ready—Kyuquot patrol area.
Rider—Comox patrol area.
Quadra—on weather station.
Narwhal—Estevan Point area.

MERCHANT MARINE

Ypatia Halcoussi—Esquimalt.
Shinsho Maru—Plumper Sound.
World Arefus—Nanaimo.
Star Dorian—Gold River.

Drugs fraud target

VANCOUVER (CP) — B.C. pharmacists, tired of being fooled by junkies using forged prescriptions, are hooking up to a "fan-out" telephone system which allows them to warn one another about new scams.

The system works like a chain latter with each pharmacist who discovers a phoney prescription delegated to call others and relay the warning. Within a few hours every druggist in the province should have the message, said Norman Thomas, registrar of the B.C. College of Pharmacists, which is supervising and paying for the system.

The fan-out can also be used locally, alerting a neighborhood or city that there is a bad prescription out, identifying the drug, the doctor and the "patient."

"Here's a classic example," said Thomas. "There is a physician who is conned into writing a prescription for a controlled drug. After the patient leaves, something clicks and the doctor realizes he was conned so he phones down to the pharmacist. The pharmaeist calls us and we send out an alert."

The phone system complements a pharmacy security program introduced by the college two years ago to advise pharmacists how to protect themselves against break-ins and robberies.

Thomas said as many drugs are lost through forged prescriptions and doctor impersonations as through break-ins and hold-ups.

"We're the custodians of drugs in the province," he said. "It sort of bugs us that we're being used by these people. The pharmacist feels a responsibility to do what he can to keep drugs from getting out on the street."

MOVING

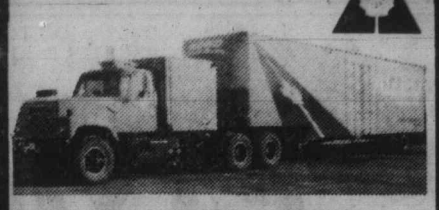

• LONG DISTANCE
• LOCAL — OVERSEAS
• CONTAINER STORAGE
• OFFICE MOVES

VICTORIA'S MOST EXPERIENCED MOVERS
FAMILY OWNED AND OPERATED FOR 72 YEARS
VICTORIA VAN & STORAGE CO. LTD.
EST. 1908 384-4118
517 ESQUIMALT RD.

NOW YOU CAN RECYCLE YOUR OLD WINE & LIQUOR BOTTLES FOR 12¢ A DOZEN

WHY PAY TO DUMP THEM IN THE GARBAGE?
WE WILL ALSO TAKE YOUR OTHER GLASS CONTAINERS FOR RECYCLING AS LONG AS THEY ARE FREE OF FOREIGN MATERIALS.

BEER BOTTLES
LOCAL AND IMPORTED ..... 60¢ a dozen
BEER CANS or BOTTLES

OPEN 6 DAYS A WEEK
MON. to SAT. 8 to 4
WITH LOTS OF OFF STREET PARKING
ALLAN PAPER STOCK CO. LTD.
475 TYEE RD. (BETWEEN JOHNSON and BAY ST.)
ANY ORGANIZATION WANTING A PAPER DRIVE PLEASE CONTACT US AT 384-5862

FOR SALE BY TENDER
3 HOUSES AND 1 VACANT LOT
LOCATED IN CITY OF VICTORIA
AND DISTRICT OF SAANICH

The Ministry of Lands, Parks and Housing invites offers by sealed Tenders for the following properties legally described as:

1. That part of Lot 2, Section 7, Victoria District, Plan 778-A lying to the North West of a boundary extending parallel to the North Westerly boundary of said Lot from the point of bisection of the North Easterly boundary of said lot.

Located at:
3480 Short Street, Victoria, B.C.
The house will be open for inspection between the hours of 8:30 am-10:30 am on April 30, 1980.

2. Lot 1, Section 7, Victoria District, Plan 5603

Located at:
861 Short Street, Victoria, B.C.
The house will be open for inspection between the hours of 10:30 am and 12:30 pm on April 30, 1980.

3. Lot 17, Section 4, Victoria District, Plan 7282

Located at:
3118 Alder Street, Victoria, B.C.
The house will be open for inspection between the hours of 1:30 pm-3:30 pm on April 30, 1980.

4. Lot 14, Block 15, Section 14, Plan 877, Victoria District—Battleford Avenue, Saanich, B.C.

Vacant Lot may be viewed at anytime.

EACH PROPERTY MUST BE TENDERED SEPARATELY.

All Tenders must be sealed and clearly marked "Offer to Purchase—Victoria and Saanich" and must be delivered before 12:00 noon on May 14, 1980 to:

Mr. Douglas McColl
Regional Director
Ministry of Lands, Parks and Housing
#404-3960 Quadra Street
Victoria, B.C.
V8X 4A3

Tenders must be accompanied by a certified cheque in the amount of $1,000.00 for each property made payable to the Minister of Finance.

The highest or any Tender will not necessarily be accepted.

Prospective purchasers are required to obtain Tender Documents and Terms and Conditions of Sale from the office of the Regional Director at the above address before submitting a bid.

Province of British Columbia
Ministry of Lands, Parks and Housing
Honourable James R. Chabot, Minister

OPEN EVERY DAY 8 a.m. to 5 p.m.
PERSONAL SHOPPING ONLY

Marigold NURSERIES LTD.

TURN RIGHT AT WADDLING DOG 7874 LOCHSIDE DRIVE

NOW READY!
BEDDING PLANTS

Petunias — Doubles and Singles Lobelia
Schizanthus Marigolds
Nemesia Fibrous Begonia
Snapdragons
Assorted Vegetables
And many, many more to choose from

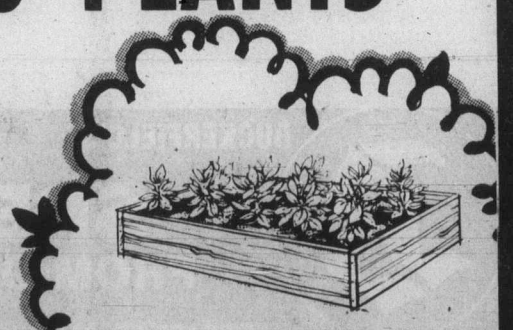

GREEN ARROW PEAS
These are double podded and 4-4½" long. Each pod holds 9-11 sweet tender peas. Grows 2 ft. Gives heavy crops in limited space and very easy picking. Tolerates mildew and wilt.

55¢ per pack

GERANIUMS
Seedlings
Pink, Red, White
4" Pots
each 75¢
doz. 7.50

SALE!
Due to Special Purchase
ONION SETS
Reg. 1.25 1-lb. 50¢
SPECIALS
April 19-25

OUR NEW DATSUN 210

44 MPG
(Equivalent to 6.4 ℓ per 100 km)*

What on earth are you waiting for?

Outstanding gas economy in a compact styled car. At Econobox Prices. That's value!
If gas efficiency is on your mind, the New Datsun 210 should be on your list. Right at the top. The Datsun 210, 5-speed is gas rated better than 98% of cars—on any grade of gas.* When it comes to stretching gas dollars, many a car can take a lesson from the Datsun 210. And Rabbits are no exception.
You also get a car built to go the distance. The 210 is powered by a tested and proven Datsun engine. Translate this into durability and reliability and you'll know why this Datsun has a reputation for fewest repairs and low maintenance. The Datsun 210 also knows how to shrug off rust. There's Datsun's 6-year anti-corrosion plan to back it up.

DATSUN 210
PRICED FROM $4470.00

The first such plan available anywhere.
And if a squat car makes you squirm, look at the lean, compact lines of the new DATSUN 210. Consider the 210 choices—Hatchbacks, Wagons, Sedans, Standard or Automatic. See your Datsun dealer now. What on earth are you waiting for?

NISSAN DATSUN

THERE'S MORE FUTURE IN A DATSUN
210-310-510-TRUCK-200SX-280ZX

*Source: According to Transport Canada fuel consumption Guide Ed. II for a 1980 Datsun 210, 5-speed. Mathematical conversion to M.P.G. Actual consumption will vary.

DATSUN CENTRE
Fort and Foul Bay 592-2471
800 Block Yates Street 381-5222
Dealer licence number 5059

NAMES in the NEWS

Stewardess grounded for posing

Paula Macoubrie of Seattle is another victim of the right-to-pose-nude controversy. The latest issue of *Playboy*, which includes a picture of Macoubrie in a pictorial section on airline stewardess, had barely hit the news stands before she was suspended with pay by United Airlines. United grounded Macoubrie a week ago. United had no immediate comment.

Saul Turell is probably the only Academy Awards winner who fetched an Oscar twice this week. The second time was Thursday—at a Manhattan police station where the 13-inch golden statuette was turned in by an honest cabby who found it in his back seat. Police said **Ramon Tulian** found the Oscar in the back seat of his cab after he dropped Turell at a Fifth Avenue address.

Chinese **Vice-Premier Deng Xiaoping**, reiterating his government's position that a third world war is inevitable, told Italian reporters that China hopes the war can be postponed at least 20 years. "We constantly hold that war will break out one day," he said Thursday. But he added: "It is possible to create a peaceful environment for a fairly long period. From the Chinese side, we hope to have at least 20 years without fighting."

Dr. Joseph Emory of Los Angeles, an osteopath dubbed **Dr. Death** by officers investigating his cut-rate medical clinics, was sentenced Friday to serve three to 30 years in prison for offences including the involuntary manslaughter of three infants who died shortly after he delivered them. Superior Court **Judge George Dell** said he decided to not place Emory, also convicted of endangering the lives of 19 other babies and on four counts of conspiracy, on parole because he was a "menace to the community."

Businessmen **Nelson Bunker Hunt** and **William Herbert Hunt** are under congressional investigation for their role in last month's silver market collapse, U.S. Senate and House of Representatives staff members said Friday in Washington. Two Saudi Arabians were partners with the Hunt brothers in the silver speculation but so far have not been asked to appear at the investigations.

Thirteen-year-old **Richard Miranda** died in a fire in Forest Park, Ill., on Friday trying to save, **Heidi**, the dog he loved. Firemen found the bodies of the boy and his dog huddled next to each other on the second floor of their home.

The body of a 28-year-old man was found in the swimming pool at actor **Hugh O'Brian's** Benedict Canyon, Los Angeles, home early Friday, and police said the death may have been drug-related. The dead man was visiting 18-year-old **Dennis Benavidez**, who is renting a guest house on the actor's property, police said.

Kidnapped executive forces out abductor

TEGUCIGALPA, Honduras (UPI) — A kidnapped American oil executive escaped Friday by pushing his abductor out of the Nicaraguan consulate and locking him out on the street, authorities said.

Arnold Quiroz, 35, general manager of Texaco Oil's Honduras branch, escaped unharmed from the 15-hour ordeal that began with his abduction Thursday, officials said.

Authorities said Quiroz was kidnapped by six men as he left a hotel in San Pedro Sula, about 150 miles north of Tegucigalpa.

Four of the kidnappers were reported arrested by police shortly after the abduction, the fifth left sometime during the night while the sixth man drove Quiroz to Tegucigalpa, apparently to seek political asylum in the Nicaraguan embassy.

Authorities said the kidnapper, however, erred and took Quiroz into the Nicaraguan consulate in downtown Tegucigalpa, which has no right to grant political asylum.

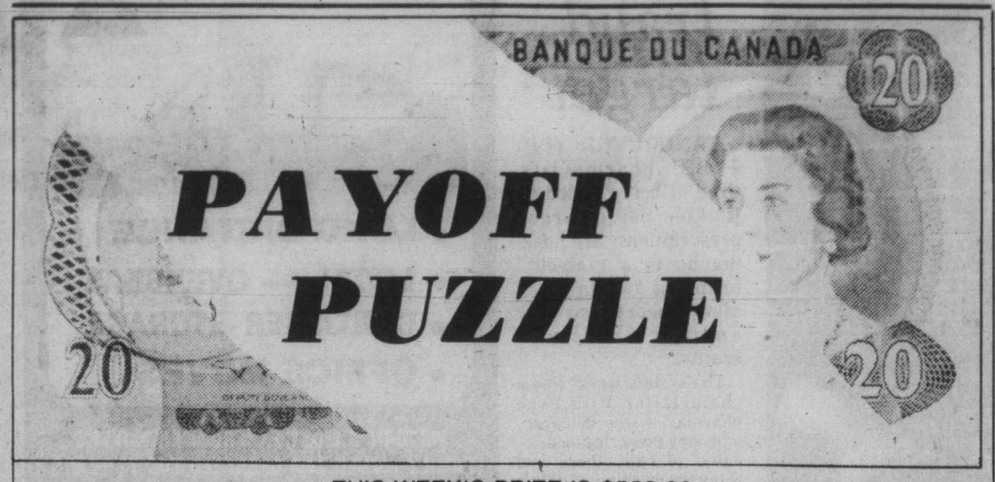

THIS WEEK'S PRIZE IS $550.00

CONTEST RULES

1. Solve the Prevue Payoff Puzzle by filling in the missing letters to make the words that you think best fit the clues. To do this read each clue carefully.

2. Check the word list. It has all the correct answers plus some you will have to eliminate.

3. You need not be a subscriber to this newspaper in order to enter. You may submit as many entries as you wish on the entry blank printed in this newspaper or exact-sized, clear, hand-drawn facsimiles of the printed entry blank. NO MECHANICALLY PRODUCED, PRINTED, MIMEOGRAPHED, etc. copies of the entry blank will be accepted. Each entry must contain the contestant's name, address and phone number or it will not be accepted.

4. Anyone is eligible to enter this contest except employees (and members of their families) of Victoria Press Ltd.

5. All entries MUST be mailed and bear a postmark. The paper is not responsible for entries lost or delayed in the mail. Entries for each week's contest not received for judging by 12 noon the following Wednesday are not eligible.

6. To quality you must write your answer to one of the clues on the outside of the envelope. See coupon for instructions.

7. Prevue will award the current prize to the contestant who sends in an all correct solution. If more than one all correct solution is received the prize money will be shared equally. If no all correct solution is received, $50 will be added to the following week's prize.

8. There is only one correct solution to each puzzle and only the correct answer can win. The decision of the judges is final and all contestants agree to abide by the judges' decision. All entries become the property of Prevue. Only one prize will be awarded to a family unit.

9. Everyone has the same opportunity to win for EVERY QUALIFIED ENTRY WILL BE CHECKED and the winner announced. No claiming is necessary.

10. Entries must be mailed to Prevue Payoff Puzzle, Victoria Press Ltd., Box 300, Victoria, B.C. V8W 2N4. One entry per envelope.

11. Prevue reserves the right to correct any typographical errors which may appear during the puzzle game.

12. Puzzle clues may be abbreviated and such words as AN, THE and A omitted.

PREVUE PAYOFF PUZZLE is the intriguing word puzzle game the whole family will enjoy and have an opportunity to win a big cash award every week!
THIS CROSSWORD is not a draw. It tests your knowledge of words and pays off for EVERY correct solution. All you have to do is complete each of the words in a criss-cross format. Clues are provided . . . even a work list which has all the correct answers, plus some you'll have to eliminate. But there are no trick words or guessing . . . careful thought will make you a winner! So start and play today!

PLEASE NOTE: EACH ENTRY MUST BE IN A SEPARATE ENVELOPE

CLUES ACROSS

3. One thinks of it as being more or less long.
6. He's quite apt to be seen in a romantic light by a young girl.
7. It would go ill with a fleeing thief if — and pounced on in an alley.
8. For his act, one stage magician may use a more elaborate — than another.
10. One on the kitchen table might contain stuffing, for instance.
11. Special cut of meat.
12. It's the sort of thing a worker will want to have conveniently at hand.
13. Ill-tempered.
14. You'd expect a policewoman to retain composure if a tough were to — right in her face.
15. Possibly considered or found not merely cold, but really bitter.
20. A — style can be an asset to the writer of crime stories.
21. A child who's never been — can hardly be termed spoiled.
22. One associates them with an unpretentious life style.

CLUES DOWN

1. Knowing what kind of — to expect, one is fully prepared.
2. Many a — has been a big hit with the ladies.
3. In an impassioned argument, it's usual for both parties to be equally —.
4. Having been well and truly —, a weak theory will command no credence.
5. A dedicated social worker will resent accusation of — and interference.
9. Thick, stout cord.
15. A bag made of coarse material.
16. Of great age.
17. One word that describes good medicine.
18. Animal associated with bravery.
19. Opposite of old.

WORD LIST

BEANS	JEANS	OLD	SNOB
BOWL	JEER	PEER	SNOW
CODDLED	LEER	PURE	SORE
CUDDLED	LION	RECEPTION	STREAM
CURE	LOIN	ROGUE	SURE
DECEPTION	LUCID	ROPE	TENOR
EXPLODED	LURID	SACK	TILE
EXPLORED	MEAN	SCREAM	TRAPPED
FILE	MEDDLING	SENOR	TRIPPED
FOWL	MUDDLING	SETUP	VOGUE
GETUP	NEW		

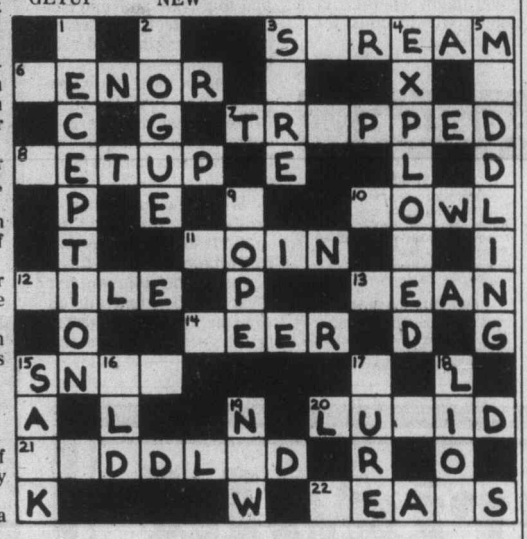

MAIL TO

PREVUE PAYOFF PUZZLE
VICTORIA PRESS LTD.
BOX 300,
VICTORIA, B.C.
V8W 2N4

IMPORTANT
TO QUALIFY WRITE YOUR ANSWER TO "21 ACROSS" ON THE OUTSIDE OF YOUR ENVELOPE

NAME .....

ADDRESS .....

PHONE .....

No registered letters, or letters without the required 17 cents postage will be accepted for judging in this contest.

PAYOFF PUZZLE

Correct Answers to Last Week's Puzzle

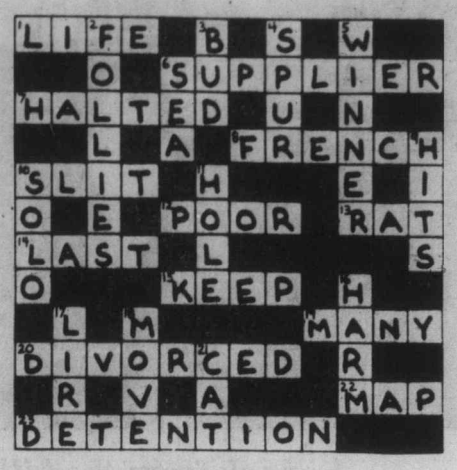

CLUES ACROSS:

1. LIFE not wife. Since one is primarily aware of the handicaps of the invalid himself, rather than his wife, LIFE is the stronger answer.
7. HALTED not halved. The clue's "invasion" theme links up more particularly with HALTED.
8. FRENCH not wrench. To "have a really good grasp" implies a comprehension or command, as of FRENCH. The user of a wrench would have it "firmly in his grasp."
10. SLIT not slip. Specifying "accidental" has more point for SLIT. A slip is an accident **anyway**.
12. POOR not pool. "POOR" is well in accord with the theme of players having occasion to make excuses. Pool is no more apt than any other game.
14. LAST not list. Whether listing or not, she may "LAST for quite a long **time**."
15. KEEP not keen. Being keen on the game simply as such, they may be found to KEEP on playing till very late. They have no special keeness to play **late**, any more than early.
19. MANY not Manx. MANY cats have "some" (one or another, unspecific) physical peculiarity. Manx cats have **a particular** physical peculiarity, their lack of tails.
20. DIVORCED not divorces. The clue has the air of being about **people**, in which respect the DIVORCED are more directly apt.
22. MAP not man. "**Many** years ago" may well mean a time beyond the experience of even an old man. Also, the clue's concern with "a place" tends to favor MAP.
23. DETENTION not detection. From the fugitive's point of view, it is actual DETENTION that means the end of his freedom and so is the very **last** thing he wants.

CLUES DOWN:

2. FOLLIES not fillies. The turn of phrase: "not without its -------" means that it **does have** its fillies/FOLLIES, i.e., such things do crop up, or have to be admitted to occur. This does not suit fillies, which are an important part of the essential basis of horse-racing.
3. BUD not mud. It may "seem a pity" that a BUD should not have been allowed to mature. The bringing in of mud is more actively objectionable than the clue's phrasing suggests.
6. SEA not set. The clue lays no ground for referring casually or vaguely to "the set"; it would be better to say "on a film SET," for instance. "The SEA" is both self-explanatory and very apt as regards the sense of the clue.
10. SOLO not sole. "Sit and enjoy" implies a certain passiveness, as when listening to a SOLO. A nice sole is something to **eat** and enjoy.
11. HOLE not mole or vole. Since, in any case, no mole or vole is **big** enough to be of consequence, the clue's specifying a "little" one has more point for HOLE.
16. HARM not warm. It can HARM you if you lie **long** in the sun — perhaps longer than would be wise. The warming effect is more or less immediate.

2 DAYS ONLY—April 18 & 19
SAVE 25%
WEDDING RING SALE
The Largest Selection in Victoria
—600 styles to choose from—
at Stadacona Jewellery
1516 Fort St. 595-4122
LAYAWAY
master charge VISA

GORDON HEAD
LOCAL AREA PLAN

COPIES OF THE DRAFT PLAN ARE NOW AVAILABLE FROM THE PLANNING DEPARTMENT IN THE SAANICH MUNICIPAL HALL AND FROM THE GORDON HEAD RECREATION CENTRE.

The policies and maps in the plan form a proposal for future development in Gordon Head to 1996. The intent of the plan is to bridge the gap between the broad policies of the official Community Plan and the specific controls of the zoning and Subdivision Bylaws.

THE STANDING COMMITTEE OF COUNCIL WILL CONSIDER ORAL AND WRITTEN SUBMISSIONS FROM RESIDENTS REGARDING THE CONTENTS OF THE DRAFT LOCAL AREA PLAN AT A PUBLIC MEETING TO BE HELD AT:

RED BARN, LAMBRICK PARK
TUESDAY, MAY 6, 1980
7:30 p.m.

If necessary, the meeting will continue on Wednesday, May 7, 1980.

G. V. Laurenson M.C.I.P.
MUNICIPAL PLANNER
The Corporation of The District of Saanich

Victoria to Parksville
$10 round trip.

That's the VIA 1-3 day Round Trip Excursion Fare. Good any day, except for outgoing trips on Fridays. For full details, call your Travel Agent or VIA at 112-800-665-8630 toll-free.

TAKE IT EASY. TAKE THE TRAIN.
VIA

BLANEY'S TRAVEL SERVICE
920 Douglas St., 382-7254
1503 Wilmot, 598-4531
"The Arrangers"

Coast to Coast Newspaper Advertising Sells the Most

BUCKERFIELD'S
SPECIALS
FROM OUR NURSERY
FISGARD ST. PARKING LOT ALWAYS OPEN 8:30-5:30

ROSES Good Assortment
Reg. 3.95 SPECIAL 2.95
Reg. 6.95 SPECIAL 5.50
Reg. 4.95 SPECIAL 3.95

DAHLIA TUBERS
Good Selection
Reg. 95¢ ..... SPECIAL 75¢

THUJA LEYLANDI 5'
Reg. 19.95 ..... SPECIAL 15.95

ORNAMENTAL CHERRIES
WEEPING BIRCHES
HONEY LOCUSTS
20% OFF

GERANIUMS
Assorted colours. Seedlings ..... ea. 99¢
4" pots cuttings. Assorted colours ..... ea. 1.69

Good Selection of
RHODOS, CAMELIAS, HOLLY, YEW, JUNIPER, MAGNOLIAS, ETC.

Buckerfield's LIMITED
'the growing people'

SPECIALS FRI. and SAT., APRIL 18 and 19
VICTORIA OPEN 8:30-5:30 MON. to SAT. INCLUSIVE
506 PANDORA Lots of Free Parking off Fisgard
Personal shopping only. No Delivery of Specials.
Chargex and Master Charge accepted.
4-18

—Cantelon Studios photo

Balmy sounds in frigid Edmonton

Ukuleles are more often associated with balmy places such as Hawaii and Victoria but that didn't deter members of Island Ukuleles A, directed by Bonnie Smith, from striking up tune under miniature oil derrick in snow-covered Edmonton last month. Group travelled to Prairie city for Alberta Ukulele Teachers' workshop and Edmonton Music Festival. Group comprised students from Victoria, Saanich and Sooke.

Civil War's blood legacy at Quatsino

By BRUCE LEVETT
Canadian Press

In the final analysis, nobody could prove that old John Sharp was the infamous raider and guerrilla leader he claimed to be, but at least two men believed him.

They were the men who killed him, echoing 45 years later the bitter fighting of the American Civil War.

It all happened more than 70 years ago near the tiny town of Quatsino on northern Vancouver Island, and it began with a *Colonist* newspaper story.

THE *COLONIST*, Aug. 9, 1907, stated:

"Bill Quantrill, leader of Quantrill's guerrillas in the American Civil War 1861-1865 who, according to history, died of wounds in a Kentucky hospital after his raiders were cut up, is alive on the northwest coast of Vancouver Island under the name of John Sharp.

"This is a statement made by people who should be in a position to know."

WILLIAM CLARKE Quantrill was a schoolteacher who, history says, turned gambler, holdup man and murderer and later—as leader of a band of irregulars—was commissioned a captain in the army of the Confederate States of America.

After sacking several small towns along the Kansas-Missouri border, he led 400 mounted men into Lawrence, Kan., on Aug. 21, 1863.

Lawrence, on the Kaw River 40 miles west of Kansas City, was a main station on the underground railway by which slaves escaping from Missouri and other slave states fled to free territory.

Among the sources the *Colonist* cited as identifying Sharp was lumberman J. E. Duffy.

"Duffy was a member of a troop of cavalry which cut up Quantrill's force and he had no difficulty in recognizing the man," the newspaper said.

"SHARP . . . ADMITTED TO Duffy that he was correct in his recognition . . ."

The *Colonist* said Sharp, by then more than 70 years old, was grey-headed with a beard and lived in a forest cabin, working as a watchman for an abandoned coal mine.

"The story the old man at Quatsino told the informant of *The Colonist* was that when his band was cut up, he had been bayoneted in the chest and had a bullet wound through the shoulder.

"HISTORY SAYS BILL Quantrill died of such wounds. Those who talked with John Sharp, who says he is Quantrill, say that he has scars of two such wounds."

After the news story appeared, circulating through the U.S., others came forward to confirm the identification.

One story said Sharp—or Quantrill—was left for dead when the Union cavalry hit his band and that he crawled into a forest and later was cared for by a farmer.

OLD POLICE REPORTS state that shortly after the story appeared, two men arrived by steamship in Victoria and registered at the Dominion Hotel. They made inquiries about Quatsino Sound.

Two days later, they left for the north aboard the steamship *Tees*. En route, they asked members of the crew where Sharp could be found.

The ship spent only one day in Quatsino and when it sailed back south, the two men were aboard. In Victoria, they took passage for Seattle.

IN THE MEANTIME, a friend called at Sharp's cabin and found the old man dying of wounds inflicted by a heavy poker. He refused to say who had wounded him.

He made the headlines again during the Second World War when his grave was disturbed as bulldozers carved out an airstrip.

Big poultry deal to aid Maplewood

Canadian Press

The provincial government will purchase $250,000 worth of turkeys and broilers coming into financially-troubled Maplewood Poultry of Abbotsford in an effort to prevent the plant from closing and throwing 135 employees out of work.

Agriculture Minister James Hewitt said Friday the government also is prepared to pick up, in the short-term, 50 per cent of the operating losses of the plant to a maximum of $20,000 a week for a total of five weeks.

"The $20,000 a week is a sharing of the loss so Mr. Hambley (Maplewood president) has to look at also covering part of that loss," he said.

The Maplewood plant will close despite a government offer to keep the plant in operation, owner Brian Hambley said Friday.

The closure may only last a week, said Hambley, because he intends to make a careful study of a government offer of aid before making a final decision on the future of the plant and its 135 employees.

The company, at the centre of a controversy involving its possible sale to U.S.-based Cargill Grain, was to have closed the plant Friday.

The government moves will buy time, Hewitt said, for Hambley and agriculture ministry staff who have been working on the problem for the last week to consider other possibilities, including leasing or selling the plant or setting up a producers' co-operative.

Cargill, which owns Panco Poultry in Surrey, had sought to buy Maplewood, but the province opposed the bid and the Foreign Investment Review Agency in Ottawa denied the application this week.

The government was concerned that the sale would put control of 80 per cent of the turkey processing and 45 per cent of the broiler processing market in the hands of one company.

Barbara Wallace (NDP—Cowichan-Malahat) said the move is only stop-gap action and the government should offer substantial financial support for prospective buyers.

In anticipation of closing, Maplewood redirected some of the turkeys and broilers scheduled for slaughter, Hewitt said, so it may have to close for a few days next week because of a gap in the production schedule.

Hewitt said the government will distribute the $250,000 worth of Maplewood turkey through government institutions, such as hospitals.

"We're looking at the possibility of maybe having the odd turkey dinner or using more turkey," he said. "But we also have to recognize that you don't want to feed people in institutions turkey five days a week.

Meanwhile, Cargill has announced it will close the Panco plant, the only other major turkey processor in the province, putting 120 people out of work.

Cargill's decision to close the plant is just a pressure step said Hewitt.

CORPORATION OF THE CITY OF VICTORIA

NOTICE OF PUBLIC HEARING

NOTICE IS HEREBY GIVEN that all persons deeming their interest in the following matters will be afforded an opportunity to be heard before City Council at a Public Hearing to be held in the Council Chamber, City hall, on **THURSDAY, April 24, 1980 at 7:30 p.m.**

"REZONING BYLAW (NO. 102)" (APC #1915) to rezone lands in the 1200 block, Pembroke Street, from the "R-2 Zone, Two Family Dwelling District" and the "R-3L Zone, Low Density Multiple Dwelling District" to the "R-K Zone, Medium Density Attached Dwelling District" as indicated in sketch plan "A".

"REZONING BYLAW (NO. 106)" (APC #1927) to rezone lands at 122 Michigan Street from the "R-2 Zone, Two Family Dwelling District" to the "R-K Zone, Medium Density Attached Dwelling District" as indicated in sketch plan "B".

Copies of the draft bylaws may be inspected in the Douglas Street foyer, City Hall, between the hours of 8:30 a.m. and 4:30 p.m. any day City Hall is open for business prior to the hearing. Further enquiries should be directed to the Department of Community Development, Tel: 385-5711, Local 360.

City Hall, Colin F. G. Crisp,
Victoria, Assistant Municipal Manager.

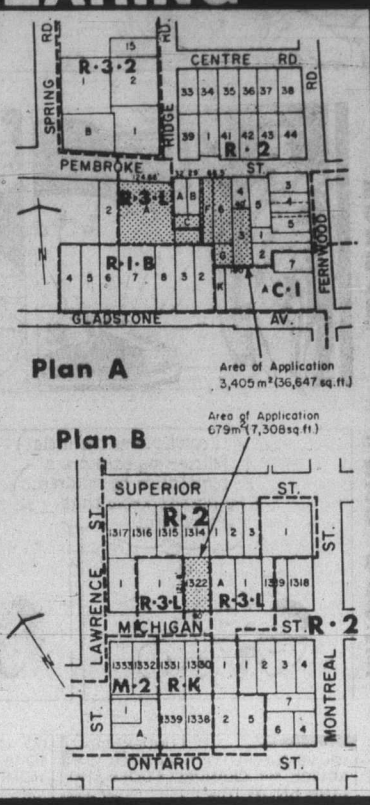

Cadillac 1940
A great car for its time.

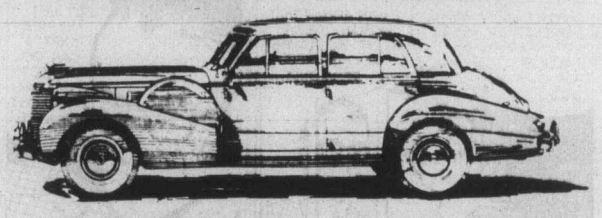

Cadillac 1980
A great car for today.

For the active, dynamic lifestyles of today, there's Cadillac 1980. In our 78-year history, there's never been a Cadillac more right for its time. With almost every electronic convenience standard. With its advanced design and innovative engineering. With the most extensive anti-corrosion measures in Cadillac history. Plus Cadillac resale value . . . traditionally the highest of any domestic luxury car. Visit us soon.

EXAMPLES:

Stock #4736
1980 SEVILLE with standard Cadillac luxury features including digital speed indicator, custom two-tone paint, astro roof, wire wheel covers and more.

Stock #4733
1980 ELDORADO 2-DR. COUPE with digital speed indicator, tilt and telescopic steering wheel, wire wheel covers, Cabriolet roof and much more.

Stock #4722
1980 SEVILLE with V-8 diesel engine, power roof panel, wire wheels and much, much more.

GAS ENGINES AND DIESEL ENGINES IN THE SEVILLE MODEL LINE SELL FOR LESS THAN $28,000

MANY, MANY MORE 1980 CADILLACS TO CHOOSE FROM

CORNELL GM IS VANCOUVER ISLAND'S LARGEST CADILLAC DEALER

CORNELL

CHEVROLET — OLDSMOBILE — CADILLAC
CHEVY TRUCKS — 3050 DOUGLAS

385-5777 **Dealer Licence 5378**

4-18

LAST CHANCE at THESE PRICES
SOLID-WOOD
6-PIECE LUXURY!

Includes . . . Triple Dresser with Gallery Mirror, Chiffonier, Cannon-Ball Queen Size or Double 4 Poster Bed with Wooden Rails and Two 2-Drawer Night Tables. Now 'til 5 p.m. Sunday $1699.95

TRADITIONAL
LUXURY DINING ROOM
9-Pce. Suite Includes:
- Large Trestle Table
- 2 Arm Chairs
- 4 Side Chairs
- Buffet with Hutch

$3498
Trades Welcome and Easy Terms

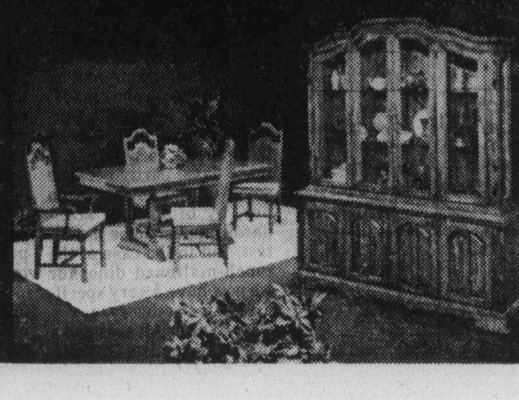

The Traders
Mon.-Fri. 9-9
Sat. 9-6
Sun. 12-5
715 Finlayson 388-6264

Helen Chesnut's Garden Notes

Over the years I've never had a great deal of luck with any conventional method of making compost for the garden and consequently I've evolved a system which suits me just fine, having stolen ideas from here and there and perhaps even incorporated some original ideas.

Most gardening books tell you to choose a hidden corner of the garden—compost heaps will hardly win any community beautification awards—and build a four-sided box of wood or wire, with one removable side. Then, inside the confides of this enclosure, you start to build your compost with alternate layers of manure, vegetable waste, a shovel of garden soil, a thin layer of grass clippings and weeds that haven't gone to seed.

You can use a commercial compost helper that speeds up the breaking-down process. All this accumulated material needs turning and mixing a few times during the season to get soil bacteria in contact with the vegetable matter which you hope will turn into lovely, black, rich material to spread over your garden, just like the pictures in the organic gardening books and magazines.

It doesn't sound difficult or tricky but for me it has never worked satisfactorily. Either the heap is too far away to keep watered consistently—it won't break down if left to dry out—or I give up at the thought of forking over a pile four feet high or coercing my husband into doing it, or in the flurry of harvesting, weeding and all that the busy gardening season entails, I just plain don't get around to it.

What I do is definitely a lazy gardener's method but it works for me. In the spring and fall before and after planting, I simply dig small holes, using a shovel or post-hole digger depending on the ground conditions, wherever the compost is most needed.

I keep a plastic container by the kitchen sink and eggshells, vegetable scraps, tea leaves and whatnot—anything that isn't greasy or would attract flies—are tossed into it and later trundled out to the garden where I dump them into the holes, which are then covered over with soil. It concentrates on spots that need it most such as where the potatoes and peas will be.

I'm able to manage this even during a cold winter spell by the simple expedient of digging a trench or some holes before the ground freezes, filling them with vegetable scraps and covering them later when the soil thaws.

The compost dug in for the peas adds moisture retention to the soil which allows the peas to go on producing longer. Compost, especially half-rotted, will make the soil in the potato patch slightly acid and this will help prevent scab from developing on your spuds.

The vegetable garden isn't the only spot that can benefit from this instant compost system by any means. I dig vegetable waste in behind the perennial border to feed those plants, keeping a respectful distance from the plants so as not to damage the roots. Compost can be buried beside the roses and wherever else fancy and need dictates.

What do you do once the garden is planted? Well, your kitchen waste can be dug in between those rows which are sufficiently far apart, such as corn. I usually plan to plant the first crops to come out, like spinach and peas, towards the back of the garden and when they're through, I use that spot as a digging-in area during the main growing season.

There's no need to restrict yourself to the kitchen wastes, either. Into that spot at the back of the garden goes extra grass clippings and small weeds. It's amazing how quickly it all breaks down, first because it's right next to the soil and the bacteria can easily get at the waste matter, and secondly because it's watered regularly, being part of the garden.

Art Buchwald

WASHINGTON — The newspaper editors were in town last week, and one of the more interesting panels dealt with the *Washington Novel*. The members of the panel were William Safire, who wrote *Full Disclosure*, Marilyn Sharp, who authored a mystery entitled *Sunflower*, Les Whitten of *Conflict of Interest*, and Barbara Howar, who wrote *Making Ends Meet*.

Their conclusion was that the Washington novel is alive and well, mainly because all the ingredients for the novel are here—power, suspense and sex.

I've been trying to write a Washington novel for some time, but have not been successful, mainly because every time I think I've got a good fiction plot, someone else has already done it.

Here are some of the false starts I've had, which never got off the ground.

President Coeburn sat in the Oval Office. Stretched out on the couch was the beautiful, raven-haired, buxom Olga. She said to him bitterly, "Why do we have to keep sneaking around like this all the time? Are you ashamed to take me to the Gridiron Club?"

"Darling, you know I have to take my wife to the Gridiron Club."

"You always say that. But I know the real reason."

The president in an exasperated voice said, "What's the real reason?"

"I'm the Russian ambassador."

Congressman Blevens Bombast got into his new Toyota, which was parked in front of his modest Georgetown home. He looked forward to the drive up to Capitol Hill, as it gave him time to think about how he was going to balance the budget. Just as he was going to put his key into the ignition, Blevens noticed a large, unmarked manila envelope on the front seat. He opened it, and found 600 fresh $100 bills. He looked around fearfully, and then got out of his car and placed the envelope in the trunk.

Wiping the perspiration from his face, he got back into the car and started the most fateful journey of his life. He could go straight down Pennsylvania Avenue to FBI headquarters, or turn left for the Beltway and keep driving until he hit Las Vegas. He thought of the trust the people in his district had in him. Then he thought of his wife and five children. There was no question about what he would do. He made the left turn and was surprised at that hour to find so few cars on the Beltway.

Secretary of State Clem Hapsted picked up the phone, and a man with a heavy foreign accent said, "This is Fotopick calling. We have the pictures you ordered."

"Oh, my God," said Hapsted. "How did you get them?"

"With a telephoto lens opening of f8 at 200th of a second."

"What will it cost me to get the negatives?"

"Jerusalem."

The man in the slouch hat and dirty raincoat pretended to be studying a portrait of Mary in the National Gallery when the uniformed guard took out his .45 pistol and fired three shots at him. The man fell to the floor with a thud. People rushed from all over as the guard hurried away to a phone booth. He dialed a number and then hung up. Ten seconds later, his phone rang. All the guard said was, "The deed is done." The voice on the other end of the line said, "Good. Now for your next clue, go to the Air and Space Museum and follow the instructions hidden in John Glenn's space capsule."

"You sure I'm going to win a prize?"

"Of course. Everyone wins a prize in the Reader's Digest Sweepstakes."

Melvin Maddocks

A paleontologist in Margaret Atwood's new novel, *Life Before Man*, muses to herself: "Dinosaurs didn't intend to become extinct; as far as they knew they would live forever."

Well, why didn't they?

We all have been taught The Answer. The world changed—became the domain of the warm, the quick and the mobile. And the dinosaur, a once-glorious giant in armor, went lumbering into obsolescence.

Poor Brontosaurus! Poor Tyrannosaurus rex! They couldn't do something called "adapt."

The metaphor of the dinosaur has been held up as a cautionary tale by every futurologist in the business. "Adapt or perish—like the dinosaur!" So goes the warning to all those who refuse to get with it.

In all this, somehow, extinction is made to seem the dinosaur's fault. The great beady-eyed lummox wasn't paying attention. He had it coming to him. Shape up or be cut from the squad by Coach Darwin.

Has anybody noticed, by the way, how macho the rhetoric of the myth of evolution can be? "Survival of the fittest" is a phrase straight out of the prehistoric locker room—not to mention "tooth and claw."

It is safe to refer to Darwinism as a myth—everybody seems to be doing it these days, partly because some of the survivors do not, by biological standards, appear to be the fittest. But in the case of the much-maligned dinosaur we now have a very specific revisionist theory.

Dr. Walter Alvarez and a team of scientists from the University of California found layers of clay in limestone formations at Gubbio, Italy, and Stevns Klint, Denmark, that contain 30 to 160 times the usual amounts of iridium—an element that must be presumed to be of extraterrestrial origin because the earth's iridium is concentrated at its core.

According to the Alvarez theory, an asteroid about 10 kilometers in diameter struck our planet 650 million years ago with the force of 100 megatons of TNT. Rock, pulverized by the collision, filled the stratosphere with dust, blocking sunlight for three to five years. With photosynthesis denied, both land and marine plants turned dormant or died. Could the dinosaur—a gourmet of green life—be faulted? The sudden famine gave our hearty salad eater no time to "adapt."

How this new story changes the reputation of the dinosaur for the better! No more is he the stupid monster—the dolt of prehistory—oblivious to nature's heaviest hints.

"Dinosaurs didn't intend to become extinct"—Miss Atwood's words now contain a respect even she might not have imagined.

It would be pleasant to think the words apply to all creatures, and that true evolution occurs within—as the secret aspiration of each individual to transcend its type.

Given time, could the self-made dinosaur have pulled itself out of its muddy rut?

Andrew Carnegie may have thought so. That self-made man cast models of his own private dinosaur, Diplodocus Carnegiei, and presented them to the crowned heads of Europe. The old titan of finance was not known to have a taste for loser. Did he, a century ago, see possibilities in the dinosaur that are just becoming apparent?

Given time, would the dinosaur have warmed up, taken to eating nuts instead of leaves and learned to be agile? Would the lovely old lizard have survived, as Miss Atwood's paleontologist imagines, to "dance stumpily" through the parks of a 20th-century city?

Maybe not. But as a long-time dinosaur romantic, we would insist upon endless development of plot, extending even to the scene imagined by Norma Farber for a mini-dinosaur in her poem *Theory of Flight*. Her hero, "the precursor, with his dull unfunctional feathers, claws-horn-sheathed for earthbound stalking," on one eventful day ignored the mockery of his fellow beasts to launch himself ponderously, half striding in air:

He could've burst
with the scrape and fumble of being first
to try what he'd never in a hundred million years
have pinion enough to perfect . . . Anyway, praise
to his take-off from his kind, still cackling in ooze.

Alberta poet wants apology after attack by art official

EDMONTON (CP) — Poet E. D. Blodgett wants Alberta's director of film and literary arts to apologize for making "disgusting, repugnant and contemptible" remarks about Alberta writers in a literary periodical.

Comments on Alberta culture by John Patrick Gillese in the winter edition of the *North American Review* "sullied the reputation of all the really serious writers and poets I know of in Alberta," Blodgett said in an interview.

Gillese said the magazine distorted his comments and he does not plan to make an apology.

Gillese said the writer of the magazine article deliberately left out comments he made that would have clarified the controversial statements.

But mazagine editor Robley Wilson said the writer and contributing editor, Leo Hertzel, is "a very accurate man, not an axe-writer" and "would not purposefully slant a story to put bias in the picture."

In the article Gillese was quoted as saying:

"The trouble here is poets don't seem to be able to get their act together. A poet around here writes 'f---' five times on a piece of paper, maybe a napkin from the cafeteria or something, and he says 'that's my poem! That's what they show us and call poetry here."

Blodgett, a professor at the University of Alberta, said Gillese doesn't know enough about poetry to make such a comment."

Rudy Wiebe, writer-in-residence at the University of Alberta, agreed with Blodgett's assessment of Gillese.

"The major problem with Mr. Gillese's department is the emphasis on writing that will sell," Wiebe said. "It's like saying if you're cut out to be a cook go to McDonald's — they sell."

Blodgett said the article implied that Gillese believes the only good writers in Alberta were the ones who have sold to *Harlequin Romance*, *Reader's Digest*, and *Red Book*.

He said *Reader's Digest* is a worthwhile magazine. "I think it is laudable that we train writers who have sold one, two or three articles to it. Over 20 million people read *Reader's Digest*. You have to be not only good to be published in it, you have to be the best."

Writers win grants up to $17,000 a year

OTTAWA (CP) — Adele Wiseman, Toronto writer, has received a Canada Council long-term grant of up to $17,000 a year for three years in the latest list of council arts awards.

Choreographer Patricia Beatty of Toronto, painter Ronald Martin, London, Ont., and sculptor Henry Saxe, Tamworth, Ont., were given the Victor Martyn Lynch-Staunton Awards of up to $17,000 each.

The long-term grant is available only to writers. The Lynch-Staunton Awards are made to artists selected from the winners of annual awards for senior artists who have made a significant contribution to their art over a number of years and are continuing in their profession.

Thirty-three awards to senior artists were made and recipients will share $587,115. There were 111 candidates for them.

Another 116 artists, out of 542 applicants, received awards known as Arts Grants B, worth a total of more than $1 million. They are artists who have completed their basic training or are recognized as professionals.

Les grands Ballets Canadiens

Two Performances Only!
SUNDAY MAY 11
& MONDAY MAY 12
Royal Theatre 8:00 p.m.

Programme	Choreographer	Music
LES SYLPHIDES	Fernand Nault after Fokine	Chopin
FIREBIRD	Maurice Bejart	Stravinsky
TAM TI DELAM	Brian Macdonald	Gilles Vigneault

Tickets: $7.00, $9.00 & $11.00 at McPherson Playhouse Box Office (386-6121), Hillside Mall, Hatley Park Brandywine, Cards 'n Things (Sidney) and Sooke T.V.

A DAVID Y.H. LUI/ PRESENTATION!
In co-operation with the McPherson Foundation

AUDITION
for
ROBIN HOOD
summer children's musical
May to August, 1980
Directed by Sandy Webster
APRIL 21, 22, 23, 6:30-9:00 p.m.
Phone for appointment
FOUR SEASONS MUSICAL THEATRE
303—510 Yates St., Victoria, B.C. V8W 1K5 385-3424

There's Something for Everybody at
Amity's
IN THE RESTAURANT
PROUDLY PRESENTS OUR ALL NEW
DINNER MENU
"SOMETHING FOR EVERYBODY AT REASONABLE PRICES"
including a "NEW LOOK" in Salad Bars
P.S. DON'T BE DISAPPOINTED —
RESERVATIONS RECOMMENDED
ALL IN THE Colony MOTOR INN 2852 DOUGLAS 385-2441
IN THE LOUNGE
MARLON & LOA
Dancing nightly from
8:30
3-31

explorations

Do you have an idea for a project in the arts or any other area of cultural activity that you feel is innovative, creative, unusual?

Will your project help promote public enjoyment of artistic and cultural activities, or an appreciation of Canada's heritage?

If so, Explorations may be the program for you. We fund creative projects recommended by our regional selection committees. Our competitions are open to Canadian individuals, groups or organizations.

Write now for more details and application forms, giving a brief description of your project and pertinent biographical information.

JUNE 1
is the next deadline for applications.
After that, it's December 1.

Explorations
The Canada Council
P.O. Box 1047
Ottawa
K1P 5V8

a program of
The Canada Council

DANCING SATURDAYS
PARADE of BANDS
APR. 19 GEO. KRAELINGS ORCH.
APR. 26 MARTIN VAN QUARTET
MAY 3 MARTIN VAN QUARTET
MAY 10 HAWAIIAN NIGHT
McMorran's
TABLE RES. 658-5224
5109 CORDOVA BAY RD.

IN CONCERT
WESTERN BRASS QUINTET
with Edward Norman — Organ
St. John's Church, 1611 Quadra St. at Mason
SUNDAY, APRIL 20 — 8:00 p.m. Free Admission
This concert sponsored by the Musicians' Performance Trust Fund in co-operation with the Victoria Musicians' Association, Local 247, A.F. of M. 4-18

BOSSOM GLASS CO.
VICTORIA'S THERMO GLASS WINDOW SPECIALIST
New construction or conversion
Phone 382-3031
113 3347 Oak St.

BASTION THEATRE COMPANY
with the assistance of THE duMAURIER COUNCIL presents
THE GALA INSANITY OF OPENING NIGHT...
JITTERS
by DAVID FRENCH
starring
LYNNE GORMAN & ROBIN WARD
with JOHN KRICH
AT THE McPHERSON PLAYHOUSE
UNTIL APRIL 19 (8 P.M.)
FINAL PERFORMANCE!
TICKETS: McPherson 386-6121/ Hatley Park Brandywine/Hillside Mall Ticket Centre/ Cards 'n Things (Sidney)

STEAK & SEAFOOD
at the
OAK BAY MARINA RESTAURANT
DANCING
FRIDAY and SATURDAY NIGHTS
1327 BEACH DRIVE for reservations 598-4511
NEXT LOBSTER NIGHT WED., MAY 7th
4-18

NOT AFFECTED BY RAIN
META SLUG KILLER BAIT
At all better Garden Centre Outlets

FOUR SEASONS MUSICAL THEATRE PRESENTS
THE PIED PIPER
a musical for children of all ages
OPENING 2 P.M.
McPHERSON PLAYHOUSE Saturday, April 19
ESQUIMALT RECREATION Sunday, April 20
Tickets on sale at the door at 1 p.m.
Admission $2.50
Call 385-3424 for more information
4-18

McPherson Foundation presents
A YOUNG CHILDREN'S CONCERT with
RAFFI
at McPherson Playhouse
4 shows
May 3 and 4
1:00 and 3:00 p.m.
General Admission $2.00
Tickets now on sale! 4-16

Felice's DINING LOUNGE
WHILE DINING ENJOY THE SPECTACULAR VIEW OF VICTORIA'S BEAUTIFUL INNER HARBOUR.
"Member of the World Famous Italian Cuisine"
ALASKA KING CRAB WITH DRAWN BUTTER OR NEW YORK STEAK $8.95
Reserve early for these super specials complete with French Onion Soup or Salad Bar, baked potato and fresh vegetables.
REGULAR MENU ALSO AVAILABLE
BUFFET LUNCH TUESDAY to FRIDAY 11:30 to 2:00 Soup de Jour, Salad Bar, Roast Beef with Potatoes ONLY $4.95
ENJOY OUR Salad Bar WITH LUNCH AND DINNER
OPEN TUES. to SUN. LUNCH 11:30 to 2:00 DINNER FROM 5:30 4-2
1218 WHARF ST. RESERVATIONS 385-4497

THIS WEEK
EMBER
Mon. thru Sat. from 8 p.m.
Royal Oak INN
VICTORIA'S ENTERTAINMENT CENTRE
an attraction of Prestige Entertainment

Spring Savings
Now is the time to start "sprucing up" the house—the weather is warmer and MILLS PAINT have special savings on Paint, Papers, and Sundries. Get a head start and save money too!

SAVE ON PAINTS!
Semi Gloss Latex Reg. 17.95 gal. SALE $13.95
Milcraft Flat Latex resintone Reg. 12.95 gal. SALE $9.95
Semi Transparent Wood Stain Reg. 15.95 gal. SALE $12.95
EXTERIOR
Latex Wood Stain Reg. 16.95 gal. SALE $12.95
Fence Stain Reg. 8.95 gal. SALE $5.95

SAVE ON WALLPAPER!
ORIENTAL GRASSCLOTH Vol. 14 ..... SALE 25% OFF RETAIL PRICE
SPECIAL INTRODUCTORY OFFER "Country prints", pre-pasted, strippable wallpaper... 25% OFF RETAIL PRICE
MIRROR MAGIC Mylar fabric backed vinyls..... 40% OFF RETAIL PRICE

SAVE ON SUNDRIES!
TREMCO Instant Patch Reg. 8.89 gal. ..... SALE 7.11
ALL TREMCO PRODUCTS ..... 20% OFF RETAIL PRICE
100mm Poly. Brush Reg. 6.17 ..... SALE 4.95
4" Pure Bristle Brush Reg. 7.84 ..... SALE 6.86
9½" Roller Set Reg. 7.99 ..... SALE 5.99

mills Paint ESTABLISHED IN 1930
AT MILLS PAINT & WALLPAPER CITY, WE'VE GOT IT COVERED— AND AT A GREAT PRICE TO PLEASE EVERY POCKETBOOK
3172 DOUGLAS STREET
Across from Mayfair
385-8794
Daily 8:30 to 5:30 Monday-Saturday
master charge CHARGEX VISA
4-18

Entertainment Guide

THE BUTCHART GARDENS — OPEN EVERY DAY OF THE YEAR — Gates now open 9 a.m. to 6 p.m.

THE BUTCHART GARDENS RESTAURANT — OPEN YEAR ROUND — Serving our own special garden lunches and scrumptuous High Teas in the historic Butchart residence. Now open 10 a.m. to 5 p.m.

COFFEE BAR SERVICE — Always available.

SEEDS FOR SPRING PLANTING — Now is the time to purchase seeds from our wide selection.— all packaged at the Butchart Gardens.

35 ACRES OF GARDENS — Spring buls, flowering trees and shrubs — The Ross Fountains. An invigorating stroll through these majestically beautiful gardens followed by a lunch or a spot of tea combine for a fine Spring outing.

STRATHCONA HOTEL — British Columbia's largest night-life centre, 919 Douglas St., 383-7137. Featuring "THE OLD FORGE" Nightclub with live music of "THE BROTHERS FORBES AND FRIENDS." 3 Discotheques — "THE STING," "THE CUCKOO'S NEST" and "IVY'S" and a unique lounge called "BIG BAD JOHN'S" featuring Hillbilly atmosphere. Luncheon served daily in "THE STING" and lunch and dinner served in the "CUCKOO'S NEST"
"Everybody knows who's Number One!"

CENTURY INN — "DECA-DANCE DISCOTHEQUE", "Our Pub", entertainment daily.

STEWARTS — Nightly dining par excellence — Victoria's best — Louise Rose at the piano. 388-7021.

KOSTAS — Authentic Greek dining. Live entertainment nightly. 384-4196.

GRAYLINE SIGHTSEEING TOURS — Butchart Gardens — 10 a.m. and 1 p.m. daily. Grand City Drive — 11:30 a.m. and 2 p.m. daily. 388-5248.

INGRAHAM RODEWAY INN — Victoria's Country Music Spot — Featuring Nashville, B.C. in the Big 'I' Cabaret. Top Live Bands, Friday and Saturday, 9-2 a.m. This Friday and Saturday — Norm Watson and "Woodshed".

RECREATION: OAK BAY — Your place for fun and fitness! Swimming, skating, curling, tennis, socializing . . . for more information please dial 595-SWIM.

OLDE ENGLAND INN — For a night to truly remember, dine by romantic candlelight and savour our fine English Menu — Roast Sirloin of Beef and Yorkshire Pudding — our Specialty. Nightly 5-9. 388-4353.

PRANCING PONY — Classical Piano by George Essihos every Sunday plus frequent other entertainers. Reservations accepted. 383-8512. (Licensed)

QUAMICHAN INN — Country Dining. Tues. to Sun. 1478 Maple Bay Rd., Duncan. 746-7028.

McPherson Foundation presents
A CHILDREN'S MUSICAL FEAST with SHARON, LOIS AND BRAM
A CONCERT FOR CHILDREN AGES 4-8
at McPherson Playhouse
May 12 at 4:15 p.m.
May 13 at 10:00 a.m.
General Admission $2.00
Tickets now on sale!
4-16

---

roller skating
EVERY WED., FRI., SAT., AND SUN.
7:30 to 10:00 P.M.
AND SATURDAYS FROM 10-12 NOON
★ PRIZES—FUN—LIGHTS
★ MUSIC—DEDICATIONS AND REQUESTS
ESQUIMALT PARKS AND REC.
LEARN TO SKATE LESSONS
CALL 386-3261 4-9

SOLOMON
Handel "Solomon"
The Choir and Soloists of First United Church
Saturday, April 19th, 8 p.m.
First United Church
(Quadra at Balmoral)
Ginny Kid, *Soprano*
Frances Pollet, *Contralto*
F. Scott Ritter, *Tenor*
Lanny Pollet, *Baritone*
Norman Hurrle, *Organist*
T. E. Nagurski, *Conducting*
Tickets $2.50
At the door or phone 388-5188

DENMARK'S
LENKA
from 9 p.m. nightly
The upstairs Lounge
Paul's Motor Inn
1900 Douglas

ROLL WITH US

VICTORIA'S SPECIALIST IN
SALES & RENTALS
INDOOR ROLLER SKATING
MON.-FRI. 3:30-5:30, 7:00-9:00, 9:00-11:00 (17 and over)
FRI & SAT. NIGHT 11:00-1:00 A.M. (17 and over)
SAT., SUN. & HOLIDAYS 9:00-12:00, 12:00-3:00, 3:00-5:30, 7:00-9:00, 9:00-11:00 (17 and over)
OUTDOOR ROLLER SKATING
MON.-FRI. 1 P.M. 'til 11 P.M.
SAT., SUN. and HOLIDAYS 9:00 A.M. 'til 11 P.M.
HIGH ROLLERS
966 YATES 385-2553

LANDMARK CINEMAS OF CANADA

CLINT and CLYDE RETURN!
CLINT EASTWOOD WILL TURN YOU 'EVERY WHICH WAY BUT LOOSE' MATURE
WARNING: Frequent Coarse Language & Occasional Nudity (B.C. Dir.)
EVENINGS at 7:00 and 9:00/MATINEE SAT. & SUN. at 2:15 p.m.
Children and Seniors $1.50

NEXT FRIDAY MIDNITE

FRITZ the CAT
WARNING: Very Crude Suggestive Scenes & Dialogue (B.C. Director)
$4.00 ADVANCE TICKETS NOW ON SALE AT KELLY'S STEREOMART
towne cinema 382-5922 808 DOUGLAS ST. NOOTKA COURT MALL

WINNER OF TWO ACADEMY AWARDS
Apocalypse Now
WARNING: Violence Throughout (B.C. Director)
FRIDAY—SATURDAY AT 6:30 & 9:00
SUNDAY THRU THURSDAY AT 8:00
QUADRA 382-3370 Quadra at Hillside

EAST INDIAN SHOW FOR SUN., APRIL 20 AT 3 P.M.
DEVAR FILMS PRESENTS: "DO AUR DO PAANCH"
DIRECTED BY RAKESH KUMAR
STARRING: Amitab Bachchan, Shashi Kapoor, Hema Malini, Parveen Babi, Om Prakash, Kader Khan, Dr. Lagoo
(COLOR — MATURE)

LIVE AT LANGHAM
LANGHAM COURT THEATRE presents
Once A Catholic

A Naughty Comedy
by Mary O'Malley
Director: Robert Price
APRIL 10-19
Daily except Sunday
8:15 P.M.
PHONE ANYTIME FOR RESERVATIONS
384-2142
Presented by the Victoria Theatre Guild

SPECIALIZING IN STEAK and SEAFOOD
THIS WEEKEND'S SPECIAL
"KING LOUIS STEAK and CRAB LEGS"
Our Chef's favourite, complemented with garlic butter, includes salad, seasonal vegetables and baked potato 10.95
OPEN FOR LUNCH 11:30 to 2:30, DINNER from 5:00 P.M.
MONDAY TO SATURDAY
RESERVATIONS APPRECIATED 386-8982 AMPLE FREE PARKING
990 HILLSIDE AT QUADRA 4-10

---

5 WINNER of Academy Awards

INCLUDING
BEST PICTURE (DRAMA)
Best Actor
DUSTIN HOFFMAN
Best Supporting Actress
MERYL STREEP

COLUMBIA PICTURES PRESENTS A STANLEY JAFFE PRODUCTION
DUSTIN HOFFMAN
IN
"KRAMER VS. KRAMER"
MATURE WARNING: Occasional Nudity and Swearing (B.C Director)
Children and Golden Age $1.25
COUNTING HOUSE 2 BROAD AT BROUGHTON 383-3434
MAT. SAT. 2:00
NIGHTLY 7:15, 9:15

SERIAL
PARAMOUNT PICTURES PRESENTS
A SIDNEY BECKERMAN PRODUCTION
"SERIAL" MUSIC BY LALO SCHIFRIN
LYRICS BY NORMAN GIMBEL SCREENPLAY BY RICH EUSTIS & MICHAEL ELIAS PRODUCED BY SIDNEY BECKERMAN
A PARAMOUNT PICTURE
WARNING: Frequent Coarse Language; Occasional Nude and Suggestive Scenes. (B.C. Director)
NIGHTLY 7:00, 9:00 MAT. SAT. 2:00
COUNTING HOUSE 1 BROAD AT BROUGHTON 383-3434

WEEKEND SPECIAL
FRIDAY, SATURDAY NIGHTS
SCHNITZEL CORDON BLEU WITH PEROGIES ..... $6.95 per person
INCLUDES OUR GREAT SALAD BAR OR HUNGARIAN GOULASH SOUP
Tokay HUNGARIAN RESTAURANT
Villa
1122 YATES ST.
383-4732
AMPLE FREE PARKING
OPEN MON. TO SAT.

FONZIES PLACE
DANCE TO
"MUSIC OF THE FIFTIES"
● EVERY ●
FRIDAY and SATURDAY
9 P.M. - 2 A.M.
● LADIES' NIGHT SAT., APRIL 26, 7-10 P.M. ●
with
ENTERTAINMENT
HORS D'OEUVRES
REFRESHMENTS
ADVANCE TICKETS $5 EACH
available at front desk
P.S.: FASHION SHOW MONDAY, APRIL 21, AT NOON
● ENTERTAINMENT NIGHTLY IN THE LOUNGE ●

SIDNEY TRAVELODGE
2280 BEACON AVE.
656-1176
4-18

Knights of Columbus
presents
RENO NITE
SATURDAY, APRIL 19th
$25.00 per couple includes
● Cocktails and Games of Chance — 5-7 p.m.
● Dinner — 7-9 p.m. ● Dance and Games — 9 p.m.-1 a.m.
DOOR PRIZE: $100.00 in Lottery Tickets (Express, Provincial, Super Loto)
Cedar Hill Community Centre
Ticket information call 474-1757, 598-3259 or 382-8813.
Dance — Gambling — Door Prize Only — $10.00 per couple (9 a.m.-1 a.m.)

COAL MINER'S DAUGHTER
SISSY SPACEK TOMMY LEE JONES
A BERNARD SCHWARTZ Production A UNIVERSAL PICTURE
Original Soundtrack On MCA Records and Tapes. Now a Warner Book
©1980 UNIVERSAL CITY STUDIOS, INC. ALL RIGHTS RESERVED
MATURE Occasional Suggestive Scenes (B.C. Director)
MATS. SAT., SUN. 2:00, 4:30
NIGHTLY 7:00, 9:30
haida 808 YATES STREET 382-4278

"The best ghost story movie in years."
—Bernard Drew, GARNETT NEWSPAPER
"A smoothly concocted occult thriller."
—Clyde Gilmour, TORONTO STAR
"A real shocker."
—Rex Reed

THE CHANGELING
GEORGE C. SCOTT TRISH VAN DEVERE
MARIO KASSAR and ANDREW VAJNA present a JOEL B. MICHAELS GARTH H. DRABINSKY production a FILMS PETER MEDAK
THE CHANGELING
starring MELVYN DOUGLAS and JOHN COLICOS
and JEAN MARSH and RUSSELL HUNTER
screenplay by WILLIAM GRAY & DIANA MADDOX
produced by JOEL B. MICHAELS and GARTH H. DRABINSKY
directed by PETER MEDAK
A Pan-Canadian Release
MATS. FRI., SAT., SUN. 1:30, 3:20, 5:15
NIGHTLY 7:10, 9:15
MATURE WARNING: Some Frightening Scenes (B.C. Director)
odeon 2 780 YATES STREET 383-0513

"TIGHTLY PACED, GRIPPING AND EXACTINGLY ACCURATE."
George Cornell
ASSOCIATED PRESS

CANADIAN ODEON THEATRES

JESUS
...the man you thought you knew.

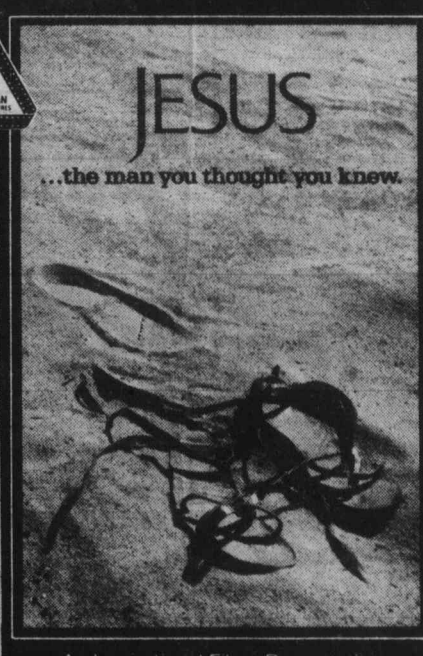

An Inspirational Films Presentation
of a Genesis Project Production
READ THE SPIRE PAPERBACK
Distributed By Warner Bros. A Warner Communications Company
SHOWTIMES: MATS. FRI., SAT., SUN. 2:15, 4:30
NIGHTLY 6:45, 9:00
GENERAL CHILDREN and GOLDEN AGE $1.25 FREE LIST SUSPENDED
odeon 1 780 YATES STREET 383-0513

VICTORIA'S OLDEST
SWAPPE & SHOPPE
announces
"We're Going Outside!"
commencing
SUNDAY, APRIL 20th
10 A.M. to 4 P.M.
and continuing throughout the summer
Table Rental $5.00
Admission — Still only 25¢
Victoria West Community 'Y'
521 Craigflower Road
For booking information phone 388-6120 — Mon.-Fri. 8 a.m. to 2 p.m.

WONG'S RESTAURANT LTD.

MAY AND WAYNE
Where the art of traditional Chinese cooking is practised to perfection . . . invite you and your family to join us in the fine dining atmosphere of Wong's.
DAILY SPECIAL — Luncheon Menu
Open Daily from 11:30 a.m.
FULLY LICENSED DINING ROOM — FREE HOT HOME DELIVERY
548 FISGARD 381-1223
UPSTAIRS IN THE HEART OF CHINATOWN
4-18

THE ARION MALE CHOIR
with
VICTORIA A CAPPELLA SINGERS
and
MONTEREY SCHOOL SENIOR CHOIR
presents
"A FESTIVAL OF SONG"

SATURDAY, APRIL 19th at 8:00 P.M.
UNIVERSITY CENTRE AUDITORIUM
General Admission $5.00; O.A.P. and students $4.00
Tickets on sale at the University Centre, McPherson Playhouse, Hillside Mall, Brandywine at Colwood and Buttons 'n Bows—Sidney.
4-5

Waddling Dog Inn

THIS WEEK'S SPECIAL
SOUP DE JOUR
or CHEF SALAD
DUCKLING NORMANDY
Braised in Apple Cider
RISSOLO POTATO
FRESH VEGETABLE
COUPE EDNA MAY
COFFEE or TEA
12.95

2476 Mt. Newton X 652-1146
On Patricia Bay Highway, 5 miles from Ferry
AMERICAN EXPRESS, MASTER CHARGE, CHARGEX

KING CRAB NIGHT
EVERY
FRIDAY and SATURDAY

8.95 BIG JUICY CRAB LEGS SERVED WITH RICE, VEG. GARLIC BUN & HOT DRAWN BUTTER

IVANHOE'S
1314 GOVERNMENT ST.
CALL 383-0913 For Reservations

THE BELFRY THEATRE PRESENTS A JOSEPH DEANE PRODUCTION

Colette
A NEW MUSICAL
APRIL 10-26 at 8:00 P.M.
Saturdays at 7 & 10 P.M.
2 Performances 7 and 10

. . . Well worth seeing time and time again!
— Jim Gibson, Colonist
Tickets at all outlets or
RESERVATIONS 385-6815

ROGER SIMPSON'S
Chef Roger's Restaurant
SPECIALIZING IN FINE FAMILY CUISINE
THIS WEEK'S DINNER SPECIAL!

Includes:
- Sole Bonne-Femme
- Soup of the Day
- House Salad
- Roast Cornish Game Hen
- Roast Potato
- Fresh Vegetable
- Dessert — Apple Strudel
- Coffee

11.95 per person

OPEN FOR DINNER FROM 4:30 P.M.

CHARGEX VISA master charge

REGULAR MENU ALSO AVAILABLE
1225 ESQUIMALT RD. RESERVATIONS PLEASE **381-5744**
4-18

TREAT YOURSELF TO A SUPER DINNER
(We're Inexpensive and Friendly)

Fri. and Sat. — Barbecued Baby Back Spareribs. Includes baked potato, vegetable, roll and butter. Very popular. **$4.95** each. Come Early.

Sun. and Mon. — Our Steak Special is a Great Treat. 6-oz. Top Sirloin, baked potato, vegetable, soup or salad. For only **$4.95**

Tuesday — For Senior Citizens, a Hot Roast Beef Dinner. 6-oz. of English-but beef, potato, vegetable, roll and butter. Truly a Dollar Stretcher Only **$4.75** per serving

Wed. — Spaghetti like Mamma used to make, hot and good. Meat sauce and cheese, soup or salad, buttered garlic bread. Your tummy will be full. **$2.99**

Served from 4 p.m. each day — Reservations 388-5513

Gatsby's Family Restaurant
Royal Olympic Hotel
642 Johnson St.
4-18

PIZZA PIEMAN
• INTRODUCES •
TIFFANY GLASSES
AT OUR
OAK BAY LOCATION
2178 Oak Bay Avenue — 592-2404
With each order of $5.00 and over, you will receive a beautiful 14-oz. Tiffany Glass. Offer good on pick-up, take-out and delivery, while quantities last.

LIMIT ONE PER ORDER
Justa-For-You
OVER A DECADE OF EXCELLENCE IN ITALIAN CUISINE

HARPO'S
FIREWEED
Victoria's newest and most exciting dance band makes it's debut at Harpo's
Fri.& Sat.
APRIL 18 & 19
4-18
15 Bastion Square
Information
385-5333
CABARET

RED FOX PUB
Featuring
"ZIPPER"
Thurs., Fri., Sat. Nights
Dancing till 2 a.m.
Coming Soon!
JOYCE ALLINSON
with "Black Jack"
"Canada's Janis Joplin",
appearing April 24-25-26.

TOWER LOUNGE
Live Entertainment and Dancing Nightly with
"BRANDY"

● ALL PREMISES FULLY LICENSED ●
Full banquet, convention and meeting facilities.
"Victoria's Entertainment Centre"
HOURS: MON. — THURS. 11 a.m. — 1 a.m.
FRI. — SAT. NOON TO 2 a.m.
3366 Douglas St. 385-3366
RED LION INN
4-9

2 ACADEMY AWARDS

BEST ACTRESS
SALLY FIELD

BEST ORIGINAL SONG
"IT GOES LIKE IT GOES"
MUSIC BY DAVID SHIRE
LYRICS BY NORMAN GIMBEL

Norma Rae
a MARTIN RITT/ROSE AND ASSEYEV production
"NORMA RAE"
SALLY FIELD · RON LEIBMAN · BEAU BRIDGES
PAT HINGLE · BARBARA BAXLEY screenplay by
IRVING RAVETCH and HARRIET FRANK, JR.
music DAVID SHIRE
director of photography JOHN A. ALONZO, A.S.C.
produced by TAMARA ASSEYEV and ALEX ROSE
directed by MARTIN RITT
"IT GOES LIKE IT GOES" lyrics by
NORMAN GIMBEL music by DAVID SHIRE
COLOR BY DeLUXE®

GOLDEN AGE $1.00
MATURE
—SHOWTIMES—
Saturday-Sunday
1:30, 3:20, 5:10, 7:05, 9:10
CAPITOL
805 YATES ST 384-6811

1920 1980 FAMOUS PLAYERS THEATRES
CELEBRATING 60 YEARS OF ENTERTAINING CANADIANS

"AN ENTICINGLY BEAUTIFUL MOVIE."
—Rona Barrett, ABC-TV

"EVERY FRAME A MASTERPIECE."
—Fred Yager, Associated Press

SPECIAL ACADEMY AWARD— SOUND EFFECTS EDITING

"THE BLACK STALLION" Starring KELLY RENO • TERI GARR
MICHAEL HIGGINS and MICKEY ROONEY
GENERAL
CORONET
836 YATES ST 383-6414
CHILDREN $1.50
Saturday-Sunday at
2:15, 4:35, 6:55, 9:10 p.m.

ACADEMY AWARD WINNER — BEST SUPPORTING ACTOR
MELVYN DOUGLAS
There's nothing funnier than Peter Sellers in "Being There."

FAMOUS PLAYERS THEATRES

LORIMAR PRESENTS
AN ANDREW BRAUNSBERG PRODUCTION
PETER SELLERS SHIRLEY MacLAINE
IN A HAL ASHBY FILM
"BEING THERE"
ALSO STARRING
JACK WARDEN · MELVYN DOUGLAS · RICHARD DYSART · RICHARD BASEHART

MATURE GOLDEN AGE $1.00
— SHOWTIMES —
Evenings at 6:50, 9:10 p.m.
Matinee Saturday Only 2:00 p.m.
7TH WEEK!
OAK BAY
2184 OAK BAY AVE 598-2213

4 Academy Awards

TWENTIETH CENTURY-FOX & COLUMBIA PICTURES PRESENT
ROY SCHEIDER BOB FOSSE'S ALL THAT JAZZ
NO ADMITTANCE TO PERSONS UNDER 14
WARNING: Some nude and suggestive scenes; Scenes of surgery (B.C. Director)
Today and Sunday at
2:15, 4:35, 7:00, 9:15
ROYAL
805 BROUGHTON 383-9711

a&b sound a&b sound a&b sound a&b sound

TRIUMPH
IN CONCERT:
VICTORIA MEMORIAL ARENA
APRIL 20th, 8 p.m.
CBS

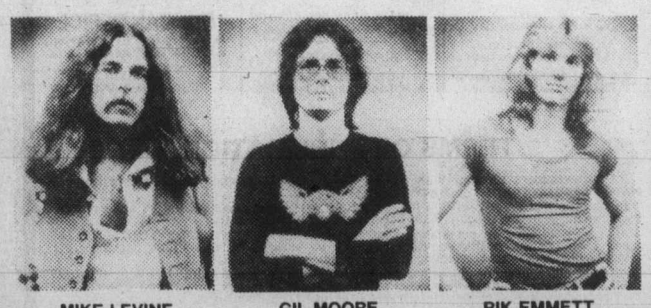

MIKE LEVINE GIL MOORE RIK EMMETT

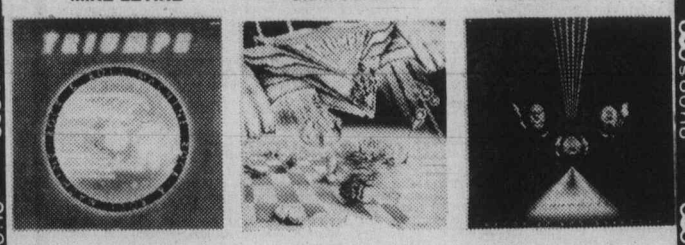

ROCK & ROLL MACHINE		JUST A GAME		PROGRESSIONS OF POWER	
RECORD	TAPE	RECORD	TAPE	RECORD	TAPE
4.99	5.49	4.99	5.49	4.99	5.49

4-18

a&b sound
RECORDS: 641 YATES ST. TAPES: 637 YATES ST.

VICTORIA'S DAILY Classified

INDEX

VITAL STATISTICS
1 Births
8 Miscellaneous Cards of Thanks
308 Deceased Cards of Thanks
305 Deaths and Funerals
312 Florists
310 Funeral Directors
309 In Memoriam
313 Miscellaneous
311 Monuments

NOTICES
14 Announcements
16 Catering, Banquets and Reception Rooms
15 Coming Events and Meetings
20 Lost and Found
18 Places to Visit

EMPLOYMENT
28 Employment Service
21 Help Wanted—General
22 Office Help
26 Part Time—Temporary Help
24 Sales Persons and Agents
30 Situations Wanted
23 Skilled Trades
25 Teachers

BUSINESS SERVICES
36 Services Directory

PERSONAL SERVICES
33 Bands, Musicians and Orchestras
40 Business Personals
43 Dancing
42 Education
41 Legal Services
71 Music Teachers
39 Personals
34 Pre-Recorded Music
32 Trade Schools
38 Travel

MERCHANDISING
83 Aircraft
117 Antiques and Arts
78 Bicycles
80 Boats and Marine
65 Building Supplies
93 Cameras, Supplies and Photo Finishing
127 Chicks, Poultry, Hatching Eggs, Supplies
101 Children's Miscellaneous
116 Coins and Stamps
135 Farm Implements
60 Fuel
97 Furniture
105 Garage Sales
120 Garden Supplies
99 Groceries, Meats and Produce
95 Heating & Fireplaces
130 Heavy Equipment and Machinery
128 Livestock, Supplies and Events
96 Major Appliances
100 Miscellaneous for Sale
103 Miscellaneous Wanted
109 Miscellaneous to Rent
77 Motorcycles
70 Musical Instruments
125 Pets and Supplies
92 Sporting Goods
81 Sailboats
94 Store and Office Furniture and Equipment
115 Swaps
63 Timber
98 TV, Stereo, Radio Sales and Service
112 Wanted to Rent, Miscellaneous

AUTOMOTIVE
155 Automobile Financing and Insurance
164 Auto Body and Painting
168 Campers, Trailers and Motor Homes
166 Cars and Trucks Wanted
150 Cars for Sale
148 Lease Vehicles
149 New Car Directory
160 Parts, Accessories and Service
151 Sports, Import Cars
158 Tires
154 Trucks, Buses and Vans
156 U-Drive and Auto Washing

ACCOMMODATION
185 Convalescent and Rest Homes
175 Hotels
178 Summer Homes, Cottages and Resorts
181 Tourist Accommodation

RENTAL
201 Apartments to Rent, Furnished
200 Apartments to Rent, Unfurnished
203 Apartments Wanted
206 Duplexes to Rent
207 Duplexes Wanted to Rent
202 Furniture to Rent
215 Halls, Warehouses, Stores and Offices to Rent
197 Housekeeping Rooms to Rent
199 Housekeeping Rooms Wanted
211 Houses to Rent, Furnished
210 Houses to Rent, Unfurnished
212 Houses Wanted to Rent
205 Rental Agencies
190 Room and Board
191 Room and Board Wanted
193 Rooms to Rent
194 Rooms Wanted
204 Shared Accommodations

FINANCIAL
155 Automobile Financing and Insurance
233 Mortgage Loans and Insurance
234 Mortgages for Sale
230 Personal Loans and Insurance
235 Wanted to Borrow

REAL ESTATE
280 Acreage for Sale and Wanted
240 Business Opportunities
241 Business Opportunities Wanted
247 Commercial or Industrial Properties
258 Condominiums
253 Country Homes and Properties
270 Exchange Real Estate
290 Farms for Sale and Wanted
263 Garages for Sale, Rent, Wanted
293 Gulf Island Properties
250 Houses for Sale
265 Houses Wanted to Buy
295 Listings Cancelled
268 Listings Wanted
271 Lots for Sale
294 Mainland and Out-of-Province Properties
169 Mobile Homes and Parks
273 Property for Sale
274 Property Wanted
244 Revenue Property
245 Revenue Properties Wanted
259 Townhouses
285 Up-Island Properties
256 Waterfront Properties

386-2121

Monday through Friday, 8 a.m.-6 p.m. Saturday, 8 -5:30 p.m.

CLASSIFIED ADVERTISING RATES

All rates quoted are for insertion in both The Daily Colonist and Victoria Times.

SPECIAL PRIVATE PARTY WORD RATES
10 word minimum
1 or 2 days
15c per word per day
3 to 5 consecutive days
12c per word per day
6 consecutive days or more
10c per word per day

Real estate, mobile home, rental, clubs, organizations and business advertising does not qualify for these rates.

GENERAL WORD RATES
10 word minimum
1 or 2 days
19.75c per word per day
3 to 5 consecutive days
16.00c per word per day
6 or more consecutive days
13.75c per word per day

SEMI-DISPLAY LOCAL RATES
Any advertisement which varies from 6 pt. regular classified style shall be considered semi-display.
14 agate lines per column inch.
1 or 2 days
71.50c per agate line per day
3 to 5 consecutive days
64.50c per agate line per day
6 or more consecutive days
57.25c per agate line per day

Contract rates for local businesses available on request.

NATIONAL AND OUT OF PROVINCE RATE
Regular Classified 22¢ per word.
Semi-Display 85¢ per agate line.
14 agate lines per column inch.

BIRTH NOTICES
Up to 30 words $4.00
Each additional word 15c

DEATH NOTICES, MEMORIAL NOTICES AND CARDS OF THANKS
61.50c per count line per day
3 consecutive days
53.25c per count line per day

PRIVATE BOX NUMBERS
$3.50
Private Victoria Press box numbers are for use only in conjunction with advertising published in the Victoria Times and The Daily Colonist.

VICTORIA OFFICE
2621 DOUGLAS ST. V8W 2N4
Classified counter service, 8:30 a.m. to 5:30 p.m., Mon. to Fri. Closed Saturday.

DUNCAN OFFICE
Advertising, Circulation, Editorial and General Information,
746-6181.
109 Ingram St. V9L 1N8

TERMS OF PUBLICATION

F.P. Newspapers Limited shall not be liable for non-insertion of any advertisement beyond the amount paid for such advertisement.

In the event of error occuring the liability of F.P. Newspapers Limited shall not exceed the charge for the space actually occupied by the item in question.

All claims of error in publication shall be made within 12 hours thereafter and if not made shall not be considered. No claim will be allowed for more than one incorrect insertion nor for errors not affecting the value of advertisement.

All estimates of cost are approximate. Advertisers will be charged with space actually used.

All advertising copy will be subject to the approval of the Victoria Press, who reserve the right in its sole discretion to classify, reject or insert copy furnished.

All advertisements must comply with the British Columbia Human Rights Act. This act states no advertisement may state or imply a preference, limitation or specification on the basis of an applicant's race, religion, colour, marital status, ancestry, place of origin, age; or sex (unless the matter relates to the maintenance of public decency AND prior approval has been obtained through the Human Rights Branch).

While every endeavor will be made to forward replies to box numbers to the advertiser as soon as possible, we accept no liability in respect of loss or damage alleged to arise through either failure or delay in forwarding such replies, however caused, whether by negligence or otherwise.

NOTICE OF COPYRIGHT

Full complete and sole copyright in any advertisement produced by F.P. Newspapers Limited is vested in and belongs to F.P. Newspapers Limited, provided, however, that copyright IN THAT PART AND THAT PART ONLY of any such advertisement consisting of illustrations, borders, signatures or similar components which is, or are, supplied to Victoria Press by the advertiser in the form of reproduction proofs, veloxes, etc., and incorporated in said advertisement shall remain in and belong to the advertiser.

CIRCULATION INFORMATION

The Daily Colonist 383-4111 Victoria Times 382-3131

Wherever carrier service is maintained, $4.50 per month.
By mail—Vancouver Island and Gulf Islands, $7.00 per month, $20.00 per 3 months, $40.00 per 6 months, $80.00 per year. Rest of Canada, $8.00 per month, $22.50 per 3 months, $45.00 per 6 months, $90.00 per year.
Outside Canada, $20.00 per month, $240 per year.

BY MAIL
Saturday Times Only Sunday Colonist Only
Canada 60 cents per copy; $30.00 per year. Outside Canada, $1.10 per copy, $55.00 per year.

The Daily Colonist Second Class mail registration No. 0516.
Victoria Times Second Class mail registration No. 0625.

ISLAND REPRESENTATIVES
Duncan, Chemainus—Mr. HILTON HOLT 746-6181
Nanaimo 758-9633 Lake Cowichan 749-6206
Port Alberni—Mr. Fred Suhr 723-8312

1 BIRTHS

ALEXANDER — Jim and Margaret (nee Larsen) welcome with love a daughter, Kristen Marie, 8 lbs. 14 ozs. Born in Hamilton, Ontario, April 9, 1980. A beautiful little sister for Stefan, first granddaughter for Dr. and Mrs. A. A. Larsen and Rev. and Mrs. J. M. Alexander all of Victoria, B.C.

CRONKRITE — Born to David and Barbara, a girl, Carolyn Ann, 7 lbs. 3 ozs., on April 16, 1980. Thanks to Dr. Cumming, Dr. Gough and maternity staff at Royal Jubilee Hospital.

DOYLE - Kevin and Debbie (Glover) are pleased to announce the birth of their second son Colin James, 6 lbs. 7 ozs. on April 16, 1980 at Mackenzie B.C. a brother for Michael.

DRIEMEL — Born to Daryl and JoAnn, a girl, Leah Michelle, 7 lbs. 7 ozs., on April 14, 1980. Thanks to Daddy and Dr. Stratton and staff at Royal Jubilee Hospital.

DUNFORD — Willy and Vito are pleased to announce the birth of their son, Aaron Michael, 8 lbs. 11 ozs., born April 15, 1980 at 5:24 A.M. We would like to thank all our friends and relatives for all their support and encouragement over the past months. We would especially like to thank Aaron's grandparents; Mr. and Mrs. S. DeGroot of Cobble Hill, their seventh grandchild, and Mr. and Mrs. F. Dunford of Victoria, their fourth grandson. Also we wish to thank Dr. H. J. Portelance and the wonderful staff at the Victoria General Hospital.

KRAL — Born to Mike and Terry, a girl, Stacey Lynn, 7 lbs. 15½ ozs., on April 13, 1980. A sister for Scott. Special thanks to Drs. M. Morrison and Gray and staff at Royal Jubilee Hospital.

ROBBINS — Born to Jim and Sandra, a girl, Jamie Lillian Lee-Ann, 8lbs. 2¼ozs, April 12/1980. Thanks to Drs. Colwill, Innes, Spacey and staff, Victoria General Hospital.

WELSH — Born to Clifford and Mary on April 13, 1980, at Victoria General Hospital, a boy, Sean David Samuel, 8 lbs. 12 ozs. A brother for Paul and Trevor. Thanks to Dr. Nancy Leal and maternity staff.

14 ANNOUNCEMENTS

THE NEW MONTESSORI School opens in September. Angela Martin an international Montessori authority is the Principal. A non profit society operates this school. More than 2 classes are enrolled. Only 18 pre school places (ages 3-5) and 14 elementary (6-8) remain. For registration call: 382-1853, 721-3552, 383-4082.

Wicker-Bamboo
Full Selection & Styling
Discount Prices
Limited Stock-Buy Now
AT
Kiwanis Swap "n" Shop
Esquimalt Sports Centre
Sunday 10 - 4 P.M.

NOW OPEN
Pickwicks Restaurant and Coffee Shop, Seaboard Plaza, 2138 Keating Cross Road. Ala Carte dining during the evenings Wednesday through Saturday. Telephone 652-2513 for reservations.

MALE SINGERS (TENORS, baritones, basses). If you enjoy singing, turn out with the Skylark Chorus. Practices Monday evenings. 598-3869.

15 COMING EVENTS AND MEETINGS

ATHLETICS
SUMMER
BINGO
COMMENCES
WED. APRIL 23rd.
at
VICTORIA
CURLING
CLUB
1952 Quadra St.
USUAL GOOD
PRIZES
Early Birds
6:45 P.M.
Free transportation to town after extra 5 games

OAK BAY
HIGH SCHOOL
REUNION
May 30, 31, June 1

A meeting of all reunion committee members and class representatives will be held in the High School Tuesday April 22nd. at 7:30 p.m. Plan on attending and receive the final details and programme of the reunion weekends activities.

All former students and teachers (1915 to 1980) and their spouses are invited to attend a grand reunion scheduled for Friday, Saturday and Sunday, May 30th, 31st and June 1st., 1980. This is the first such event for Oak Bay High School and an event-filled, fun-filled and meaningful weekend's activities are being planned.

Registration information is available by simply sending self-addressed stamped envelope to:
OAK BAY HIGH
SCHOOL REUNION
Box 1980, Victoria Press
Victoria, B.C. V8W 2N4

OAK BAY HIGH
1980 REUNION
PASS IT ON!

ESQUIMALT
LEGION
BINGO
622 Admirals Rd.
SUNDAY
Early Bird 1 p.m.
5 cards — $1
Regular Games 1:30
6 cards — $2
Extra Games
5 cards — $1
No Games Less Than $25
Free Transportation
To Town

15 COMING EVENTS AND MEETINGS

BINGO
SAT. APRIL 19
O.A.P Hall Govt. St.
VICTORIA
CENTRAL LIONS
20 REGULAR GAMES
No Games Less Than $25
5 Extra Games
Early Birds 6:45 p.m.

Kiwanis Club of Esquimalt
SWAP "N" SHOP
ESQUIMALT
SPORTS CENTRE
SUNDAYS
10 am - 4 pm
Over 1500 Buyers Today
SELLERS WELCOME
Phone 386-3261

UNITED NATIVE
NATIONS BINGO
EVERY MON. NIGHT
ESQUIMALT LEGION
EARLY BIRDS 6:45 PM.
Free bus into town after extra games. Everyone welcome.

PENINSULA SINGLES CLUB

Invites all single, divorced, widowed or separated persons to their Sunday Night Coffee and Dancing Social, 7:30-10pm at New Dimensions Studio, 755 Yates St. Free dance lessons. For information call 382-0333.

SPRING FAIR 1980
Oak Bay/Gordon Head Conservatives. On Saturday, April 19th from 1-4 pm. at St. Mary's Church Hall, Elgin Rd. Home baking, attic treasures, arts and crafts, jewelry and plants for Mother's Day. For information call 477-4081.

DANCE VILLAGE, 576 JOHNSON, announces the following workshops: Bellydancing, May 3 & 10, all levels. Hawaiian-Tahitian, May 10, Beginners. Balkan & Greek Dancing, May 17, Beginners. Call 385-2414 for more information.

SWAPPE
AND SHOPPE
521 CRAIGFLOWER RD
SUNDAYS 10am-4pm
Call 388-6120 weekdays 9am-3pm
Sat. 10am-12pm.

SWAP & SHOP
Every Sun. 8am.-3pm.
Rain or Shine
WESTERN SPEEDWAY
474-2151

SWAP & SHOP
Jacklin Centre (Langford) indoor outdoor swap meet. Every Saturday and Sunday, 9:30 to 3:30. Large tables supplied. 3108 Jacklin Rd. Langford, phone 478-4696

SINGLES SCENE CLUB Dance Saturday April 19th. Open to the public. White Eagle Hall. Tickets available at Hillside Mall. Sorry no tickets sold at the door. Information 384-5683, 382-6020, 479-6050.

DINNER AND DANCE, UKRAINIAN Cultral Centre, 3277 Douglas Street, Friday, April 25th. Band: MELODY NIGHT, from Rochester, New York. 6:30pm, $15 per person. Tickets 595-6291 or 479-5765

LESBIAN INFORMATION and social night every 2nd Thursday, 7:30-9:30pm. 106 Superior Street, April 24th and May 8th. Sponsored by Flag, Box 237, Station E, Victoria.

SWAP AND SHOP
Blanshard Community Centre, 901 Kings Rd. Every Sat. 10-4pm. Great bargains, new items and old. Sellers wanted. 388-7696, 387-5506

SPRING CRAFT FAIR
Victoria Native Friendship Center, Saturday and Sunday, April 19th and 20th, 9am to 3pm. 1298 Gladstone Ave., corner Gladstone and Fernwood.

INTRODUCTION TO ENGLISH Folk Dancing, Monday, April 21st, 7:30pm, James Bay Community Centre. Everyone welcome.

COLUMBIAN OLD TIME dance every Sat. 9-12, Centennial Church Hall, David St. Refreshments. 477-4829.

FLEA MARKET. NORWAY House, 1110 Hillside Ave. Saturday April 19, 10am.

TAROT WORKSHOP SATURDAY April 26th, Unitarian Church, $15. Phone 385-8093.

20 LOST and FOUND

LOST-METCHOSIN/ROCKY Point area, small brown terrier, collar with name and address, "Amy". Reward. Call Sheila at work 382-3171, home 595-9975.

NAVY AQUASCUTUM RAINCOAT taken in error from Oak Bay Beach Hotel Tuesday PM. Return to same and collect London Fog.

MISSING FROM 3081 ALBANY, one wheelbarrow, Monday Night, last seen Maddock-Irma Street area. If found, phone 382-9515.

LOST ON SUNDAY, PANDORA and Fernwood, male gray Persian, faint brown markings under chin. Reward. 384-6685.

FOUND AT FRIAR'S FISH & Chips, April 16, pair of eye-glasses. 2561 Government, 384-2443.

FOUND, GOLD LINK BRACELET, Cook and Fort crossing. Contact The Antique Shop, 1032 Fort St. 382-4939, home, 477-1210

WOULD THE LADY WHO LOST money at a Bakery Counter, Thursday, 3rd. Please write Victoria Press Box 409.

FOUND - PAIR OF AMBER rimmed tinted glasses, Beacon Hill Park by flag pole, April 18, 382-0533

LEFT BY LADY HITCHHIKER, picked up Jubilee Hospital, artist's paint brushes. 598-6365.

LOST: SATURDAY APRIL 12th, red Dealers license plate in a clear covering case. 721-3941.

LOST: WEDDING RING SET. University area. Reward. 388-7385.

LOST: MARCH 13TH GOLD pierced earring in Sidney Shopping Centre. 385-7338.

FOUND: ORANGE AND white persian cat. James Bay area. 385-4184, 384-1311

FOUND IN VIEW ROYAL black and tan male dog. 479-1492.

LOST: GAS CAP WITH KEYS between Goldstream and Duncan. Reward. 479-3325

LOST IN OAK BAY GRAY RABBIT with brown patches, vicinity of Byng St. Reward. 598-5351.

FOUND-ON SEAVIEW RD. French mopsie bunny, very friendly. 477-9355.

LOST: KEYS ON LEATHER keyring, Queens Ave and Chambers St. area. Reward. 386-3674.

LOST: READING GLASSES, blue frames, in black case. Call Vancouver collect 684-6763

FOUND: FEMALE BORDER collie, black with white markings. Munns Road area. 478-2714.

LOST, GOLD BRACELET, VIcinity Broad and Douglas St. April 16. 479-1037

FOUND MANS QUARTZ watch in Beacon Hill Park. Description required. 595-0398.

LOST: SMALL BOX CONTAINing three rings. Reward. Call 592-6339.

FOUND RING OF KEYS, GONzales beach, 598-3983

FOUND: BASEBALL GLOVE, Fort St. April 17th. 592-0469.

20 LOST and FOUND

LOST: GREY AND WHITE male cat, phone 384-5810.

21 HELP WANTED GENERAL

SUMMER
PLAYGROUND
PROGRAM
DEPARTMENT OF
RECREATION
City of Victoria

The City of Victoria welcomes applicants for Summer Playground Employment June 23-August 8, 1980. The following positions are available:

1 Playground Coordinator
1 Assistant Playground Coordinator
1 Arts Playground Specialists
7 Playground Supervisors
7 Assistant Playground Supervisors

Responsibilities include:

1. Implementation of an effective park recreational program for children 5 to 10 years.
2. Provision of direct leadership in the areas or sport, crafts, games, arts and special events.

Candidates should possess direct recreational leadership experience with children in social, active and passive activities, a pleasant and outgoing personality and the ability to work well with all ages and to handle discipline and emergency situations.

Applications and detailed information can be obtained from the Personnel Department, City Hall, #1 Centennial Square and should be submitted no later than 4:30 p.m. Thursday, May 1, 1980.

SCHOOL DISTRICT NO. 44
(NORTH VANCOUVER)
COORDINATOR
LANGUAGE ARTS
Applications are invited for the newly created position of Coordinator of Language Arts in North Vancouver School District. This is a four-year term appointment, renewable after two years. The position carries with it a continuing appointment as teacher in the school district and a coordinator's allowance of between $8,000 and $10,000. The duties will commence September 1, 1980.
The position involves the provision of consultative advice and assistance to schools and teachers in the implementation and maintenance of language arts programs. The successful applicant will be expected, amongst other duties to:
(a) Provide on-site assistance to classroom teachers.
(b) Assist schools in the selection and purchase of language arts materials.
(c) Provide assistance to teachers in the diagnosis of student skills.
(d) Provide assistance to school staffs in the development of sequential learning activities in language arts.
(e) Provide assistance to teachers in the development and improvement of language arts teaching skills.
(f) Coordinate district language arts development and implementation activities.
Preference will be given to candidates who have done graduate work in the area of language arts, who can provide evidence of successful teaching, and who have an acknowledged ability to work with teachers and teacher groups.
Letters of application and curriculum vitae should be forwarded to the Personnel Department, School District No. 44 (North Vancouver), 721 Chesterfield Avenue, North Vancouver, B.C. V7M 2M5. Applicants must be eligible for a B.C. Teaching Certificate. Closing date for applications is April 30, 1980.

GENERAL MANAGER
FOR
WOODWORKERS
SAVINGS CREDIT UNION

POSITION — Reporting to the Board of Directors, the successful candidate will be responsible for all operational aspects of the credit union within the policies approved by the Directors.

The credit union has a membership of 1,600 with total assets of $3.7 million. It operates from a modern office with a staff of 4 and has good potential for growth.

CANDIDATE — The successful candidate will have a minimum of 5 years experience at a senior level in a credit union, bank or other financial institution and be fully experienced in staff supervision, accounting and lending.

SALARY — Will be commensurate with qualifications and experience in the range of $1,500 to $1,800 per month. A generous benefit package is offered.

Interested applicants should forward resumes, by not later than April 28th, 1980, in strictest confidence to:
Mr. F. J. Fischer, President
Board of Directors
Woodworkers
Savings Credit Union
450 Burnside Road East
Victoria, B.C. V8T 2X2

CHIEF
PHYSIOTHERAPIST
ROYAL COLUMBIAN
HOSPITAL

Applicants are invited for the above position. The Chief Physiotherapist is responsible for planning, directing and supervising the physiotherapy program for treatment of in-patients and out-patients. Applicants must be licenced to practice in B.C. and Canada and preferably have a B.Sc. in Rehabilitative Medicine with 5-7 years diversified physiotherapy experience. Previous supervisory experience an asset. Please apply in writing and include resume of education and experience to:

Employment Manager,
Royal Columbian Hospital,
330 E. Columbia Street,
New Westminster, B.C.

A NON-PROFIT HOUSING ASsociation requires the services of a part time manager, approximately 20 hours per week.
The successful applicant will be responsible to the Board of Directors for the efficient operation of the complex.
Duties will include bookkeeping to trial balance, bank deposits, office procedures and maintenance.
Must be able to work well with people. Must be bondable.
Salary commensurate with experience and ability.
Enclose an application and resume no later than April 22nd. to Marigold Co-op, 3950 Columbine Way, Victoria, B.C. V8Z 6G2.

PHARMASIST
REQUIRED BY
WOOLCO PHARMACY
FOR VICTORIA
The successful candidate will possess maturity and aggressiveness to advance to Management levels. Previous experience will be a definate asset. Excellent benefits including no Sundays or Holidays. Incentive bonus and competitive salaries. Contact Mr. Claire Zopf at 112-534-0571.

LOVING BABYSITTER FOR one year old boy, 3 days per week. 652-4824

HAIR STYLIST WANTED
Phone 478-7453 evenings.

21 HELP WANTED GENERAL

DEPARTMENT STORE REquires a working supervisor in maintenance area for night porters. Must be able to supervise and co-ordinate job activities and work schedules for cleaning of floors, carpets, washrooms, etc. Must be familiar with power cleaning equipment and insure quality of work meets company standards. This is a regular full time position with exellent benefits. Apply Victoria Press Box 497.

EXPERIENCED PARTS
& FRONT END PERSON
Wanted for marine and chainsaw dealer on central Vancouver Island, year round recreational centre. Must have experience in parts preferably marine and chainsaws plus some merchandising. Excellent salary and bonus plus fringe benefits. 334-2722 days, 335-0133 evenings and ask for Bruce.

EUROPEAN SPA
Instructor wanted for mens department, full-time, fitness oriented, slim, enthusiastic, must like to work with people. Salesperson needed for full-time position, experienced preferred, fitness oriented, must be slim, enthusiastic and like to work with people, salary and commission. For personal interview, come to 1570 Hillside between 11am-2pm Tuesdays.

CARETAKER. PREFERABLY pension, unencumbered couple for light duties on Pender Island. General knowledge of garden equipment, building maintenance, gardening, wood cutting, etc., required. Lovely private, fully furnished, all utilities, house on waterfront, provided. Remuneration negotiable. Please write, full details, AA Evans, Pender Island, V0N 2M0 or phone 112-629-3557

COULD YOUR FAMILY FOSter a Victoria youngster whose family are temporarily unable to care for him/her? Human Resources provides social work support and covers out-of-pocket expenses. If you think you can help please join us for "Foster Information Night", Tuesday, April 22 at 7:30 p.m., 1627 Fort Street or phone 598-5121, Ministry of Human Resources, Capital Region.

PEOPLE BEHIND THE walls want to meet and socialize with ordinary folks from the community outside. Our volunteer group visits William Head prisoners weekly for social activities. If you enjoy meeting people and can offer friendship for a few hours a week, please call John Howard Society, 386-3428. Group support and guidance provided.

BUSY BEE
1-HOUR CLEANERS
-Qualified cleaner-presser-spotter, preferably with management experience required for new outlet in James Bay area.
-Qualified presser-counter person for part time work in James Bay area.
Write to Bill Marshall, c/o Imperial Inn, Victoria, B.C. or phone 736-8921 in Vancouver.

SOUS CHEF
Required by first class hotel on Central Vancouver Island. Must be experienced, mature, dependable and able to run the kitchen in the chefs absence. Salary related to experience and skill. Contact the Chef at 112-248-3225 or write P.O. Box 340, Parksville, BC, V0R 2S0.

DUNCAN
Experienced building managers, husband and wife team for 51 suite Apartment block in Duncan. $550. per month plus a 2 bedrm suite. Please send resume to Mr. Bob Dent, c/o J. H. Whittome & Co., Limited, 68 Station Street, Duncan, B.C., V9L 1M5.

ACCOUNTANT
The Victoria Symphony requires an accountant. Duties include all bookkeeping, payroll, Accounts Payable and Receivable, etc. up to completion of financial statements. Prefer at least 3rd year of recognized accounting course. Salary commensurate with experience. Call R. McGifford at 385-9771.

EXPERIENCED ICEMAKER manager required for 4 sheet curling rink at Qualicum Beach, janitorial duties included. Salary to be negotiated. Send application with references postmarked not later than June 1st. to Qualicum and District Curling Club, Box 212, Qualicum Beach, B.C. V0R 2T0.

BRITE LITES, SHOW BIZ Shoes? We need a person to work on stage in modern Illusion show. Must be able to travel. Must have good stage presence. Must have dancing and acting ability but not necessarily experience. Apply in writing MMS Productions, P.O. Box 6465, Station C, Victoria, B.C. V8P 5M4.

FORT MCMURRAY
Employment opportunities with major oil and construction companies available. For employment information kit, send $2.00 to cover postage and handling: Fort McMurray Opportunity Group, 385 Gregoire Drive, Ft. McMurray, Alberta, T9H 4K7.

WE REQUIRE AN INSIDE sales person for engineering and architectual supplies. Previous sales experience not necessary but a basic knowledge of drafting equipment a definate asset. Excellent opportuntiy for advancement. Apply to Victoria Press Box, 510.

YOUNGER HANDICAPPED woman requires female companion housekeeper, live-in weekend help (two days). Must be co—operative, healthy, capable of some lifting, have valid driver's licence. Wages $23/day. No previous experience necessary. Phone Chris, 383-7837.

PERMANENT POSITION FOR mature woman, to come into home and provide tender loving care for 3 month old child. South Oak Bay area. Weekdays 7:45am-4:15pm, starting mid-June. Salary negotiable. References preferred. 598-5955.

MEDICAL RECORDS TECHNIcian. Casual relief position, typing minimum 55 wpm. Must be experienced in coding and abstracting. Apply Mrs. S. Wallington, Manager, Medical Record Dept. Cowichan District Hospital, Duncan, B.C. V9L 1A5.

OPENINGS FOR 12 PEOPLE to earn $50-$120 a day. No special skills necessary. Only the desire to get ahead, working for yourself. For info write to: Mac's Home Securities, 665 Bathgate Dr., Apt. 201, Ottawa, Ontario. K1K 3Y4.

MOTEL
Wanted — Live-in manager for twenty unit motel in downtown Victoria. Would suit couple. Man to do minor maintenance. Salary, profit sharing, suite. Excellent opportunity. Victoria Press Box 501.

REQUIRED: APPRENTICE to endenture in refrigeration and air conditioning industry. Preference given to person with electrical, plumbing and mechanical background. Please send resume to Victoria Press Box 454.

WANTED LADY TO TAKE place of housekeeper for Saturday and Sunday and 2 nights sitting in the week for middle-aged lady, non-smoker preferred, own transportation. 658-8028.

DUNCAN AREA, MOTEL caretaker, live-in, suitable for semi-retired couple. Apply Box 395, Duncan, B.C. V9L 3X5, stating personal resume, work experience and telephone number. All replies confidential.

WANTED IMMEDIATELY childcare in my home for 9 month old and 2 year old, 2-3 days a week, 8am-5:30pm. $12 a day. Tattersal-Quadra area. Single mother with 1 child welcome. 385-5584.

MATURE LIVE IN WOMAN for elderly lady in good health in her own home. 385-0963.

SIGN PAINTER NEEDED FOR general shop on 65%-35% contract. 723-7523 collect.

HAIRSTYLIST WANTED FOR downtown salon. Some clientele. House of Glamour, 386-6188

21 HELP WANTED GENERAL

EXPERIENCED JANITORess/Janitor for light duty Janitorial, part time evenings, Monday to Friday. Must be bondable and able to work with minimum supervision. Apply to P. O. Box 517, Victoria, B.C.

WORKER REQUIRED IN MEchanical shop at Goodwill Enterprises. Needs experience working in bicycle repairs and preferably good knowledge of welding. 385-5756 Local 08 for interview.

UNION CO. REQUIRES EXperienced cone crusher operator and experienced front end loader operator. Som out of town and shift work. PO Box 4066 Station A, Victoria, BC, V8X 3X6, Atten: K. Johnson.

MATURE PERSON FOR PART time kennel work. Responsibility includes feeding and cleaning of animals. Must also be available for relief office work. Apply SPCA, 3150 Napier Lane.

TRAINEE POSITION INCLUDing aminal care and grounds work at dog and cat kennel. Minimum wage, shift and weekend work. Own car essential. Full particulars to Victoria Press Box 522.

CASHIER REQUIRED FULL time for retail building supply centre. Company benefits, minimum 2 years experience required. Good salary. Reply Victoria Press Box 414.

WAITRESSES/WAITERS, short order cook and dishwasher wanted. Conscientious and experienced persons only apply please. 404 Quebec Street, between 10am and 2pm.

HAIRSTYLIST WANTED EXperienced in latest cutting and perming techniques. Apply at Hair Reflections, 225 Canada Ave. For further information ask for Irene at 112-748-2212.

EXPERIENCED BAKER wanted immediately, secure job for qualified person, good wages and fringe benefits. Apply in person at Brodies Bakery, Hillside Shopping Centre.

WANTED: MATURE WOMAN to care for 4 month old, occassional housework, Monday-Friday, my home. $14 per day. Braefoot area. References required. Victoria Press Box 452.

MANAGER FOR CONDOMINium complex, free suite plus salary to qualifying applicant. Very suitable for semi-retired. Please write, giving details, to Victoria Press, Box 453.

MATURE PERSON TO PROvide loving childcare for 4 month old in my home, 8am-5pm, Monday through Friday, Gordon Head area. Interview phone 477-9969.

MOTIVATED PERSONS TO train for printing and sorting duties, some knowledge of the photographic process is essential. Apply to: True Colour Photo Labs. 648 Yates St. 9am - 12noon.

ADDITIONAL SUPERVISOR for daycare centre, 9-5 daily, only persons with BC ECE certificates need apply. Please apply in person to 500 Admirals Road between 9 and 12.

RESIDENT CARETAKER FOR quiet modern 20 suite apartment in Fairfield area. No children. Suitable for semi-retired couple. Commencing 1 May. Victoria Press Box 498.

IF YOU ARE RELIABLE, willing to work, have some sales experience you might be the right person to work in our downtown bakery. This is a steady job and Saturdays off. 652-5709.

SKILLED FIBERGLASS LAminators experienced in hand layup. Salary $7-$9 per hour. Permananet employment. Write detailing experience to Victoria Press Box 439.

ATTENDANT WANTED FOR physically disabled male, age 21, few hours, mornings, couple days a week. $5 per hour. Female preferred. Victoria Press Box 465.

JOB OPPORTUNITY: TOW truck operator required for Sidney area, part time also available, semi retired person preferred. Phone Gary for interview 652-3921.

MCDONALD'S RESTAURANT, 1742 Island Highway, Colwood, B.C. is accepting full time and part time applications. Please apply between 2 and 4.

EXCELLENT REMUNERAtion. Artistic environment. Diversified stylist wanted for hair dressing salon. Phone now. it'll be fun. 595-2944.

COLWOOD-MATURE HOUSEkeeper starting April 28 for 1 preschooler, 2 school children, Mon.-Fri. 8:30am.-5:30pm. Phone 478-0754 after 6pm.

FULL TIME COOK'S ASSIStant required in Ladysmith area. Experience preferred. Must have own transportation. Reply Victoria Press Box 475.

EXPERIENCED WAITress/waiter, some short-order cooking experience, full time, days, Esquimalt area. Days 384-1034, 598-5070 after 5.

WANTED: LIVE-IN ATTENdant for weekends for 3 physically handicapped adults, skilled training not necessary. Phone between 5 and 9, 388-6878.

CHAMBERMAIDS
Experienced people required, full or part-time. Apply in person only, Housekeeper, Executive House Hotel, 777 Douglas.

NEEDED: MATURE PERSON with some sewing experience for full-time work in local shop. Person should be neat and dependable. 478-3236.

EXPERIENCED FURNITURE movers with good knowledge of Victoria and clean driving license. Send resume to Victoria Press Box 505.

FULLY EXPERIENCED JANItorial supervisor, evening shift for downtown area, Monday-Friday, must have own transportation. Reply P.O. Box 517.

WANTED IMMEDIATELY: qualified auto mechanic, front-end experience. Apply Tops Pontiac Buick Ltd., 6466 Bell McKinnon Road, Duncan, 748-2588.

EXPERIENCED BANQUET and weekend waiter/waitress required for full service motor inn. Apply in person to 310 Gorge Road East.

RN NEEDS MATURE, LOVING sitter for 4 month and 3 year old girls. Casual work, weekdays, my home, Gordon Head, starting May 12th. 477-7638

MATURE COUPLE, ONE working, in exchange for free one bedroom suite. No children or pets. Reply to Victoria Press Box 486

WANTED: UNISEX OPERAtor, clientelle not necessary but helpful, 2 years experience. Scissor Wizzards, 382-1413 or 479-9237.

APPRENTICE BUTCHER wanted to train. Apply in person at Bailey & Son Butchers in the Mayfair Mall. No phone calls please.

LAUNDRY PERSON, EXPERIence preferred. Apply in person 345 Queabec St. Victoria. 9am.-10am. Monday, Tuesday, April 21st. 22nd.

HOTEL MAIDS, EXPERIenced. Apply in person 345 Quebec St. Victoria. 9am.-10am. Monday, Tuesday, April 21st, 22nd.

RECORD STORE REQUIRES experienced cashier who is capable of learning new procedures quickly and accurately. Victoria Press Box 524.

EXPERIENCED WAITress/waiter wanted, neat appearance. Apply in person, Smittys Pancake House, 850 Douglas St.

MAUDES MAIDS
Experienced maids required for team cleaning service, drivers preferred. 384-8694.

EXPERIENCED HAIR DRESSer needed, full time or part time, for beauty salon in Oak Bay. 598-2922. Evenings, 592-7908.

21 HELP WANTED GENERAL

CAMERA SHOP PERSONNEL required. Must be experienced. Normal working hours, Tuesday-Saturday, Sunday and Monday off. Salary to be negotiated. Please submit all resumes to Victoria Press Box 487.

CREATIONS HAIR DESIGN Ltd. requires a ladies hairstylist with a minimum 2 years experience in precision cutting, blow drying, perming and colouring. Call 477-4811 for an interview.

ASSISTANT-CARETAKER reuired for large apartment block, retired couple preferred. Call 477-9591 (9-4 pm).

BAKERS HELPER WANTED, full time, apply in person only, 1867 Oak Bay Ave. No Phone calls please.

LOVING DAYCARE NEEDED for a 2½ year old girl, weekdays, 8:30-6pm, Brentwood Bay area. 652-4160.

EXPERIENCED BUS PERson, able to work lunches. Apply in person Hungarian Village Restaurant.

GREENHOUSE HELP WANTed, some experience preferred, Cordova Bay-Elk Lake area. 652-4113, 383-6222.

PERMANENT POSITION FOR deep fry cook in city restaurant. Phone for appointment between 11-12am. 385-5122.

MATURE PERSON WANTED with experience as nurses aid, evening shift. 382-9416. (384-8631 Monday.)

EXPERIENCED WAITer/waitress. Full time and part time. Apply in person to Esquimalt Plaza Restaurant.

EXCLUSIVE LADIES SHOP IN Victoria requires experienced full and part time staff. Also require alterationist. 385-6811.

EXPERIENCED DRUGSTORE sales clerk. Apply Victoria Press Box 451.

RETIRED BUT AMBITIOUS? Our business may have it for you. 478-8475

BABYSITTER WANTED, 3 AFternoons a week, for 7 month old. At my home in Sidney. 477-8558.

WANTED: NANNY FOR OCCAsional babysitting, Gordon Head area. 721-3060, after 6 pm.

LIVE IN BABYSITTER, PART time, in exchange for room and board. 595-2004

COOK'S HELPER, EXPERIence preferred. 388-4353.

JUNIOR TECHNICIAN REquired for TV store, 477-6971.

22 OFFICE HELP

CLERK-TYPIST II
for the
CAPITAL REGIONAL
DISTRICT
ENGINEERING DEPARTMENT

SALARY: $1040-$1120 per month:

Using a Micom 2000 word processing unit to type engineering contract documents, technical reports and correspondence; operating small switchboard and radio; receptionist duties, other related duties.

The successful candidate will be eligible for a broad range of employee benefits as provided in the Union Agreement.

Candidates must have a mimimum typing speed of 50 w.p.m., good knowledge and experience of office procedures. Preference will be given to those with training and related experience in the operation of an electronic word processing unit.

Applications will be received by the Employment Officer, Capital Regional District, P.O. Drawer 1000, Victoria, B.C. V8W 2S6, no later than Friday, April 25th, 1980.

SCHOOL DISTRICT #63
(SAANICH)
CLERK II (CLERK-TYPIST)
Clerk II (clerk-typist) secondary school: Applications will be received by the undersigned from suitably qualified persons for a Clerk II (clerk-typist) position, 7 hours per day, 11 months per year in a Saanich School District secondary school. This position requires a person with average or better skills in typing, record keeping and routine office practice. Previous office experience would be desirable. Application forms are available from the School Board Office, 656-1111. Closing date for applications is Monday, April 28th, 1980 at 12 noon.
R.S. Ingram,
Secretary-Treasurer
Box 2010, Sidney, B.C., V8L 3S4

BOOKKEEPER-SECRETARY
Experienced person required May 1, 1980 for permanent full-time position. Ability to handle all accounting functions up to and including trial balance, payroll, accounts receivable, accounts payable, One-Write System. Accurate typing speed of at least 50 wpm. Telephone and general office duties. This is a growing company requiring a self motivated, industrious person. Applicant must possess the initiative to work on their own. Please apply in writing with resume and expected salary to Victoria Press Box 499.

AGGRESSIVE CORPORATION wishes to establish a multi branch travel agency in Victoria. We are looking for an aggressive person to set up same. Your replies will be held in strict confidence. Please state experience, qualification and expected salary to Victoria Press box 521

LAW OFFICE REQUIRES SECretary, will consider person with no legal experience if excellent typing skills. Preferably office experience. Salary to be discussed. Please reply in writing to Mrs. McFadyen, Box 340, Victoria, V8W 2N7.

LAW OFFICE REQUIRES SECretary with word processing skills, preferably Micom 2000, legal experience preferable but not necessary. Salary negotiable. Please reply in writing to Mrs. McFadyen, Box 340, Victoria, V8W 2N7.

RECEPTIONIST—TYPIST
Busy Sidney office requires a receptionist-typist. Applicant should enjoy dealing with the public and have accurate typing skills. Please apply in writing to P.O. Box 2099, Sidney, B.C. V8L 3S6

RECEPTIONIST WANTED for medical office, 30 hrs per week. Maturity and 50 wpm typing are essential. Send letters of reference and salary requirement with resume to Victoria Press Box 382.

INSURANCE RECEPTIONIST
Applicant must have good typing and organizational skills, the ability and the desire to deal with the public and be neat in appearance. Victoria Press Box 493. Closing date April 22.

MEDICAL RECEPTIONIST-bookkeeper, immediately. Health-consciousness preferred. Suitable candidates will be contacted promptly for interview. Reply with references, Victoria Press, Box 514.

FOR FULL TIME PERMAnent position, efficient calculator operator with bookkeeping experience. Must be pleasant and ambitious. Reply to Victoria Press Box 372.

LAW OFFICE REQUIRES litigation secretary, at least one years experience. Salary to be discussed. Please reply in writing to Mrs. McFadyen, Box 340, Victoria, V8W 2N7.

RECEPTIONIST-SWITCHboard operator required by large local car dealership. Keypunch experience and or sales secretary experience preferred. Reply to Victoria Press Box 478

PERMANENT PART TIME terminal operator required, experience preferred but will train. Please send resume to #511-612 View St, Victoria, B.C. V8W 1J5.

DENTAL RECEPTIONIST REquired. Please give personal details and experience if any to Victoria Press Box 512

22 OFFICE HELP

PART TIME OFFICE HELP wanted to do bookkeeping, time keeping, pricing, invoicing. 10am - 12noon, Monday to Friday. Sidney. 656-4722.

CONVEYANCING SECRETARY required. Must have several years experience. Starting date May 1st, 1980. Apply 388-4484.

CREDIT MANAGER
Minimum 3 years credit granting and collection experience. Call Mr. Dick, 385-4493.

LEGAL CONVEYANCING SECRETARY
with experience. Temporary or permanent part-time. 386-8707.

CONVEYANCING SECRETARY required, experienced preferred. Phone Mr. D. Morrison 477-0171.

EXPERIENCED DENTAL ASSISTANT wanted. Must be responsible and mature. 383-4432

THANK YOU FOR APPLYING to Box 301. The position has now been filled.

PART TIME EXPERIENCED credit clerk required. Call Mr. Kinzie, 388-6246 between 1-3pm.

EXPERIENCED DENTAL receptionist required. 592-2494.

23 SKILLED TRADES

REGIONAL DISTRICT OF COMOX-STRATHCONA
CHIEF BUILDING INSPECTOR
Required immediately to perform the duties of Chief Building Inspector for a developing rural area of the Comox Valley and Campbell River area.
Successful applicant will be required to assume responsibility for the day to day operation of the building department in respect to requirements of building and zoning by-laws of the Regional District.
Qualifications would include considerable knowledge of municipal by-laws and regulations relating to the Municipal Act of B.C., extensive knowledge of the National Building Code and B.C. Plumbing Code, and a minimum of 5 years experience as a building inspector or related experience. Ability to meet and communicate with the public and employees with tact, impartiality and firmness is a prerequisite.
A full range of benefits including medical, dental, life insurance and superannuation are available, salary to be commensurate with experience and ability.
Applications containing a resume of qualifications and references will be received by the undersigned up to and including May 2, 1980.
L. J. Hurley,
Supervisor of Field Services,
Regional District of Comox-Strathcona,
4795 Headquarters Road,
Courtenay, B.C. V9N 5W3.
Phone:
334-4452 (Courtenay)
287-9612 (Campbell River)

MACMILLAN BLOEDEL
requires
HEAVY DUTY MECHANICS
for our Franklin River Division located 30 miles from Port Alberni on Vancouver Island.
Preference will be given to applicants who possess a B.C. or Interprovincial T.Q. but those who have experience on heavy-duty equipment also will be considered.
These positions offer steady employment and excellent camp facilities are available.
For further information, please contact:
W. Mosher
Nanaimo Employment Office
227 Commercial St.
Nanaimo, B.C. V9R 5G8
Phone: 754-5421

COLUMBIA HYDRO CONSTRUCTORS LTD.
Hydro Electric Project
Revelstoke, B.C.
Pipe Fitters
Welders
Applicants must possess current DPW No. 1 welding ticket. Preference given to those with heavy construction experience. Salary 13.13 per hour. Free Room and Board supplied.
Please submit applications or call:
COLUMBIA HYDRO CONSTRUCTORS LTD.
230 W. BROADWAY
VANCOUVER B.C. V5Y 1P7
TELEPHONE 879-3561

LOCAL EXCAVATING COMPANY requires the following full time employees. All work in the Greater Victoria area. Wages are negotiable depending on experience and skills. 1. Heavy duty mechanic-welder, experience preferred but will consider apprentice, Class 3 with air drivers license an asset. 2. Backhoe operator with experience on Case or Ford rubber tired machine, experience on track loader and excavators an asset. Apply to 3914 Shelbourne Street or phone 477-3696.

LEADING TOYOTA DEALER requires import car mechanic. Must be fully qualified and have Toyota experience or will accept 2nd or 3rd year apprentice with import car experience. Good company benefits. Inquire in person at C&R Motors Duncan Ltd. Phone for appointment, call Tony at 746-5111.

WANTED IMMEDIATELY propellor repairman, fully conversant with all phases of repairs to both bronze and stainless steel propellors up to 9' in diameter, preferably with a welding ticket. Apply Seaspan International, 345 Harbour to G. W. Holne.

LICENSED MECHANIC-CARS and light trucks. Dental, medical and pension plan available. Send qualifications and salary requested to Victoria Press Box 495.

WANTED: EXPERIENCED senior instrument person for local Victoria land surveyor, several years of past experience working for a B.C.L.S. on subdivision work essential. 388-9713.

AUTO MECHANIC NEEDED for service station, excellent conditions. Must be government certified. 658-5200. After 5 652-2207.

FULL TIME PHARMACIST for suburban drug store. Replies will be kept confidential and all replies answered. Victoria Press Box 500.

EXPERIENCED METAL POLISHER for custom plating shop, permanent position, good wages and benefits. Phone 385-0341.

EXPERIENCED LAWNmower mechanic wanted part time. Call 382-7423 after 6.

MACHINIST REQUIRED FOR part time employment. Apply 2925 Bridge St., Victoria.

24 SALES PERSONS AND AGENTS

REAL ESTATE OPPORTUNITY
Modern office with good parking, needs more PROFESSIONAL SALESPEOPLE, excellent COMMISSION SPLIT, some financing available to assist in our many varied company listings. For further details call in confidence to Ken Porter 388-7868 or drop in to 23 Burnside Rd. W.
DUNSMUIR PROPERTIES LTD.

REALTORS
Aggressive expanding company requires experienced realtors or will train exceptional licencee wanting to lower personal expenses and increase profit. Flexible terms — for confidential interview please contact LYNN HOLMES 388-6275 pager 315 LANDMARK PROPERTIES 386-6762.

BLOCK BROS.
"THE BESTSELLERS"
REAL ESTATE CAREER TRAINING PRODUCES SUCCESS
Block Bros. will train you in sound proven methods enabling you to quickly reach your desired level of success. Successful progressive salespeople
ARE NOT BORN, THEY ARE TRAINED
Call today, interviews by appointment only. (Held strictly confidential.)
CALL
"THE BESTSELLERS"
Sidney-Colwood 478-5561
Bill Wonnacott
Douglas St. 386-3231
Bob Hahn
Shelbourne 477-1841
Bob Cullum
Bernie Wilkinson

GENERAL INSURANCE CAREER OPPORTUNITY
Progressive professional, growing Real Estate and Insurance Company requires insurance management trainee. Excellent opportunity to learn and grow while writing your own pay cheque. Already licensed general insurance salesmen will be given preference. Apply in own handwriting, stating background qualifications, availability and salary expected. Vic Press Box 502.

A. E. LePAGE
WESTERN LTD. REALTOR
LICENSED REALTORS
We have need for 3 licensed realtors in our expansion program. Join us. We can help you in a real estate career. Call now for confidential interview. R. Rawnsley, Mgr. 477-7121.

LADIES WEAR
Victoria's finest ladies wear store requires a qualified full time sales person. This position offers 1st class working conditions in a prestige environment. Salary comensurate with qualifications and experience. Reply to Victoria Press Box 470.

EUROPEAN SPA
Wanted for european spa, sales people with experience, must be slim, enthusiastic, likes to work in a friendly atmosphere. Salary and commission. Apply in person on Tuesday, 10-1, at 1570 Hillside. No phone.

SALESPERSON FOR PERMANENT full time position available in department store fabric section. Knowledge of sewing including draperies preferred. Please send particulars to Victoria Press Box 489.

EXPERIENCED AUTOMOBILE sales representative required by LES CARR'S SALES & LEASING LTD. All applications treated in confidence, please apply in person. 854 Pandora.

EXPERIENCED ONLY
Ladies wear, part time, Gerow's for Her. Phone 478-5414 9am til noon.

AGENT REQUIRED CALLING on hardware stores, lumberyards to handle additional import lines. Reply Victoria Press Box 406.

SALES POSITION IN VICTORIA (must be over age 21). CALL 754-6241 (Nanaimo) FOR RECORDED MESSAGE.

THIS IS THE AGE OF COMMUNICATIONS. If you are interested in this subject become a commissioned consultant. Call 386-1311.

25 TEACHERS

Staff Requirements
S.D. #70 (Alberni)
For September 1980

1. SUPERVISOR OF SPECIAL EDUCATION
This position will involve both administrative and coordinating responsibilities. It will require budget preparation and control, selection and placement of special education staff, coordinating the activities of evaluators, special ed. teachers and learning assistance personnel. The person in this position must work closely with principals and staffs of other agencies. Finally the Supervisor of Special Education must be capable of offering educational leadership and assist in planning professional development activities. Briefly stated this Supervisor is in charge of administrating and supervising all aspects of Special Education programs and related services.
The Candidate: Successful teaching experience in both regular class and special education situations is required. Administrative experience on a district basis as well as the management of special education programs is highly desirable. Salary to be negotiated.

2. PRINCIPAL OF ULCUELET ELEMENTARY SCHOOL
This is a K-7 school of approximately 340 pupils. The school is situated at Ucluelet which is near Long Beach on the West Coast of Vancouver Island. The present acting principal will be a candidate. Salary in accordance with district administrative scale.

3. CURRICULUM DEVELOPER
An experienced teacher with an interest in curriculum development is required to assist in producing material on West Coast Indians. This teacher would work closely with another teacher presently employed at the task. The intent is to produce materials to be used in the curriculum of the Alberni School District. Salary on scale.

Send applications including reference and curriculum vitae for the above positions to Mr. C.R. Moss, Superintendent of Schools, 4690 Roger St., Port Alberni, B.C. Closing date is May 2, 1980.

2 POSITIONS AVAILABLE
Intermediate Teachers — P.E. Major or Music Major only
Roman Catholic Independent Elementary School.
Apply to:
Queen of Angels School,
R. R. #5,
Duncan, B.C.
V9L 4T6

PART TIME SUPERVISOR wanted by Sooke Preschool, a member of VICPA, to commence September 1980. Applicants must be fully qualified and licenced with PCCFLB. Apply in writing by April 30, Box 993, Sooke, V0S1N0 or phone 642-5457.

PART-TIME POSITION FOR A licensed (PCCFLB) preschool supervisor with a Goldstream parent owned and operated preschool, a member of the VICPA. Contact Carol Swannell or Pat Macdonald at 478-8627, 478-7008.

QUALIFIED PRESCHOOL teacher wanted 1:30-5:30 Monday through Friday for a 10 week period to commence immediately. Cedar Daycare, 479-2032.

LICENSED PRESCHOOL teacher (PCCFLB) required for full time position. 386-9312 between 9:30-11:30am.

GREATER VICTORIA SCHOOL DISTRICT
GREATER VICTORIA SCHOOL DISTRICT NO. 61
SUMMER SESSION TEACHER FOR AUTISTIC PROGRAM
Applications are invited from qualified teachers for the position of Summer Session Teacher — Autistic Children's Program, for the period July 14th to August 22nd, 1980.
RESPONSIBILITIES:
1. To develop and teach a suitable summer program to approximately 8 autistic children.
2. To supervise the work of child care workers and teacher aides.
QUALIFICATIONS:
1. B.C. professinal teaching certificate and relevant experience in special education.
2. An ability to work effectively with parents, other professionals, and community agencies.
APPLICATIONS:
Applications should be submitted to Mr. G. Wall, Assistant Superintendent of Schools, P.O. Box 700, Victoria, B.C., V8W 2R1, by: 30th APRIL 1980.
PLEASE QUOTE COMPETITION 25-80.

VICE PRINCIPAL
Fort Nelson Secondary School
SHOOL DISTRICT 81
(Fort Nelson)
This district requires a Vice Principal for this 8-12 secondary school. Effective September 1, 1980, the school will enrol approximately 350 pupils and have a staff of 25.
Desirable qualifications for this position are:
—a professional certificate
—post graduate work in education
—post graduate work in education
—some successful administrative experience
—the ability to promote effective school-community relations
Applications with supporting documents should be forwarded by May 2nd to:
Mr. G. Roth
District Superintendent of Schools
SCHOOL DISTRICT 81
(Fort Nelson)
Box 87
Fort Nelson, B.C.
V0C 1R0

SCHOOL DISTRICT 81
(Fort Nelson)
Applications are invited for teaching the DISTAR Programme in the Fort Nelson School District, effective Sept. 1st, 1980. The programme includes reading, language arts and math and is currently offered to selected students in Grades 1 and 2.
Applicants should have some experience and/or training in Distar and be able to attend an interview, if requested, in Vancouver on Monday, April 28th.
Interested candidates should send a completed application form with a resume by April 25th, 1980 to:
Mr. G. Roth
District Superintendent of Schools
SCHOOL DISTRICT 81
(Fort Nelson)
Box 87
Fort Nelson, B.C.
V0C 1R0

NANAIMO
APPLICATIONS ARE INVITED for the following Principalships. Fairview Elementary School, this school enrolls 425 students in grades K-7. Seaview Elementary and this school enrolls 300 students in grades K-7. Applicants should append a statement of educational philosophy along with a resume and should indicate if they wish to be considered for any subsequent administrative vacancy. Duties to commence July 1st 1980. Applications for the above positions should be forwarded prior to April 25, 1980 to R.M. Kulai Assistant Superintendent, Shcool District 68, 395 Wakesiah Ave., Nanaimo B.C. V9R3K6.

26 PART-TIME or TEMPORARY HELP

ADULTS
Special temporary adult routes are coming available most areas of the city. These routes take approximately 1-1½ hours in early morning to complete and leave the rest of your day free for other activities. Payment will be weekly and range from $50 to $80. Means of transportation is essential. Call MR. FAERBER at 383-4111, CIRCULATION DEPT. for an interview TODAY.

OPPORTUNITY
BE A SUCCESS STORY
Become an Avon Representative. Earn good money and be your own boss.
Call 384-7345

SUMMER STUDENT, UNIversity or college, for Multicultural Women's Group. To assist co ordinator in programs with immigrant women. Conscienious, understanding and outgoing, will be required to type and drive, travel allowance. Position commences May 5th for 18 weeks. Contact Mrs. B. Pagely, Co ordinator, Multicultural-Women's Group, P.O. Box 324, Victoria, B.C. v8w1i4 or phone 479-6824 by April 25th.

PART TIME TELLERS
Westcoast Savings has an immediate opening for an experienced teller to work part time Mondays and Saturdays. Salary commensurate with experience. Call Bob Crawford at 388-7924.
WESTCOAST SAVINGS CREDIT UNION

PART TIME 4 TO 6:30 P.M, Monday to Friday. Starting mid May. Train to work as medical office assistant. Ideal for student joining 1st year University. Non smoker. Apply: own handwriting, quote particulars and expected monthly salary; Attach copy of latest school report, to Victoria Press Box 335.

PART TIME HELP WANTED for recently opened T-shirt shop. Experience in retail sales and cash required. Evening shift, some days. Apply between 10:30-12:30pm and 2-4:30pm., April 17-19. Tops For Teens, KMart Mall. No phone calls please.

OCCASIONAL BABYSITTER required. I need someone to look after my 2 children when they must stay home from school due to colds or flu. Is there a kindly "grandma" who would be interested in us? School term only. Beaver Lake-Prospect Lake area. 479-6255.

"ON CALL" PERSON REquired for holiday and sickness relief. Includes janitorial, security and maintenance duties. Some evening work. Retired or semi retired person preferred. Victoria Press Box 527.

HYGENIST. 1-2 DAY WEEK. For Perio oriented general dental practise. For interview phone Dr. Talarico, 595-2933 or 595-1351. (All inquiries confidential).

VICTORIA'S LEADING ladies fashion boutique has immediate opening for part time salesperson. Must be experienced and like people. Reply to Victoria Press Box 526.

PERSON FRIDAY REQUIRED 9-2, Monday through Friday, $5 per hour. Typing, filing, general office duties. Reply Victoria Press Box 456.

DAYCARE FOR 20 MONTH old. Monday and Wednesday during school term starting May. Mother with child preferred. 595-5745 after 6pm.

TD BANK, PART TIME TELLer required. Experience necessary. Monday-Thursday, 9:45-4:15. Friday, 9:45-4:45. 382-2168, Mrs. Brindle

IF YOU HAVE SALES ABILity, some knowledge of boats, are semi-retired or looking for part-time work, phone A.M.S. 478-7686, after 5 pm.

RN NEEDS MATURE, LOVING sitter for 4 month and 3 year old girls. Casual work, weekdays, my home, Gordon Head, starting May 12th. 477-7638

RECROD STORE REQUIRES experienced record Sales Person capable of assuming a position of responsibility. Victoria Press Box 524.

EXPERIENCED TELLer/clerk part time, Saturday and Monday. Langford area. Bank of Montreal 478-9501.

PART TIME EMPLOYEE needed for garden centre. Must have pesticide licence. Victoria Press Box 218.

OCCASIONAL DAYTIME BAbysitter for 2 year old, also student for evening babysitting. North Gordon Head. 477-6397.

HOLIDAY RELIEF PERSONnel required for light office cleaning duties. Evening work. Victoria Press Box 527.

RETIRED SALESPERSON TO work part time in wool store. Victoria Press Box 508.

28 EMPLOYMENT SERVICE

PREPARING AN EFFECTIVE resume is an art form. We spend 6 hours creating a word image of you using extensive research information. Robert P. Downe Consultants. 384-5659.

PROFESSIONAL RESUMES
Realistic prices
Personal, individual attention
384-4428

RESUMES THAT GET JOBS.
Professionally prepared.
Personal, confidential service.
385-6145.

30 SITUATIONS WANTED

ENGLISH COUPLE, REtired, nonsmokers, non drinkers, seek situation with furn. Accommodation, caretaking private residence, country property, waterfront property etc., around Victoria, Nanaimo, or other areas. Exc. refs. 112-746-6901, Duncan.

NEED LIVE-IN DOMESTIC/Mother's Aid? We are trying to assist a responsible young West Indian woman to enter Canada on a work permit. Families interested phone evenings. 721-3276.

EXPERIENCED PROPERTY manager and maintenance person (plumbing and electric repairs). Male 31, seeks job in above trades. Have own tools and vehicle. 386-9578 beteen 8-8 pm.

SUPPORT GORGE ROYALS Juvenile Soccer Club. Willing to do yardwork, lawns, painting, gutters, etc. Proceeds towards club tour. 9-1, 479-2823, 2-8, 385-2815.

TRY THE OLD CANADIAN from $6.00. Cleanups, cartage, free problems big or small. Hand of experience, Heart of a lamb. Lorne 592-0129, 598-2636.

EXPERIENCE UPHOLstery, carpets steam cleaing, ceiling walls, floors rewaxing, looks like new, hour or contract. Guarantee job. 386-0846.

ATTRACTIVE, INTELLIGENT woman, 40, seeks employment as companion to single person or married couple or in capacity of Nanny. Victoria Press Box 515.

FOR RENT, TWO ABLE BOdied University students. No work turned down, hauling, yard work, small window repairs etc. 382-7130 6pm-8pm..

EXPERIENCED PAINTER needs work. Interior and exterior, small plaster repairs. 592-7137

TYPING SERVICES. UNIVERSity, business and contract typing. Reasonable rates. Phone Debbie Perry 598-3446 eves.

SINGLE MAN EXPERIENCED in all building trades. Looking for a deal to augment pension. 386-6202.

HANDYMAN WILL REPAIR kitchen, plumbing, sundecks, paint, landscaping. After 5 pm 384-0160.

SAVE NOW! INTERIOR, EXterior painting done to your satisfaction. Reasonable, reliable. 479-3250.

EXPERIENCED BOOKKEEPer, typist, receptionist seeks part time work. References. 386-7403.

MAN WITH TRUCK WILL DO cleanup, hauling, chainsaw work, etc. Reasonable. Tony 474-1014.

RELIABLE WOMAN WITH pickup will do basement and yard cleanup, also gardening. 382-2109

PAPER HANGING. INTERIOR painting. 479-7816 or 479-9215 after 4:30.

HOUSEWORK DONE, $5 PER hour. 595-7187, 382-6025. Call evenings.

CARETAKER FOR APT. OR motel. Mature couple, experienced. Available now. 384-5122.

WANT SITTER WHO HAS CAR, park, children, playroom, large house? 381-1381.

ENGLISH COUPLE, EX POlice officer and wife seek rural caretaking position. 592-5341.

FORESTRY WORKER, EXperienced in thining, skidder falling and operating. 382-8717

WANT SITTER WHO HAS CAR, park, children, playroom, large house? 381-1381.

POLLYANNA HOUSE CLEANing done professionally anytime. Phone 384-9129.

WOMAN WITH BOY SEEKING employment, accommodation. Victoria Press Box 528.

CLEANING LADY NEEDS work, phone evenings. 386-1710.

RENT—A—KID
Help with odd jobs, 387-5506

TYPING DONE, $1 PER PAGE, 75¢ for students. 479-3524

LOOKING FOR FULL TIME work. Phone 592-1856

33 BANDS, MUSICIANS AND ORCHESTRAS

SAX PLAYER NEEDED, ALTO tenor and flute. Vocals, good appearance and experience. Steady. No move. 652-9904.

STUDIO MUSICIANS AND song writers wanted for jingle work. Legacy Productions. 386-5501

34 PRE-RECORDED MUSIC

ASHLEY SOUND
EXCELLENT Sound System, FANTASTIC Light Show. Call 383-6866 after 5pm.
SPECIAL Wedding Package, (Dinner music, PA for speeches, 4 hour dance, only $100).

"STUBBIES" RECORDED Music. Weddings a specialty. Phone 652-2783.

CJR CANNED MUSIC. 598-4717.

PAPA BEAR PRODUCTIONS 385-2832
—LIVE or RECORD MUSIC
—CATERING SERVICES
—BARTENDER SERVICES

SPINKY'S
Priced to Fit Your Budget.
BAR SERVICE available.
656-1652

36 BUSINESS SERVICES AND DIRECTORY

Accounting

CHARTERED ACCOUNTANT, available for bookkeeping, write up work, financial statement preparation. From personal residence. Murray Ellis, 385-1011.

INCOME TAX, ACCOUNTING, bookkeeping, financial statements, etc. Mr. McPherson 479-4541 or 388-4413.

Appliance Repairs

ABC ELECTRIC LTD.
831 YATES ST. 382-7221

Appraisals

REAL ESTATE APPRAISALS
D. M. MacKillop F.R.I.
R.I. (B.C.)
Island Homes Realty Ltd.
386-7545

BUILDING INSPECTION from foundation to roof. 478-1560.

Auto Glass

BOSSOM GLASS CO. LTD.
"Serving Victorians for 17 Yrs."
WINDSHIELDS
Open Sat. 9:30-1:30
382-3031 382-0222

Babysitting

MOTHER-DAUGHTER TEAM with daycare license offer your children an atmosphere for growth and development. Have degree in early childhood education, children's library studies. Gordon Head Road. 721-5440.

PARENTS. WOULD YOU LIKE a weekend alone or going away? Will babysit your children. $25 per child. Happy family atmosphere. 474-2737.

WILL BABYSIT DAYS ONLY. Oak Bay or Uplands, middle-aged woman with own transportation, your home or mine. 598-1690.

EXCELLENT CHILD CARE IN lovely surroundings. Weekdays also. Immediate vacancies. 479-0496

BUTTONS & BOWS DAYCARE Center, 312 Benhomer. 478-1314.

Bookkeeping

BOOKKEEPING SERVICES For small businesses done from my home. Books to Trial Balance, payroll, accounts receivable and payable. Excellent references. 598-5144 or 479-9557

FULL BOOKKEEPING SERvice from my office. Excellent chartered accountants references. Reasonable rates. 383-0997.

Brick Layers

FIREPLACES, HOUSE FACings, chimney or fireplace repairs. 479-7323 after 5.

Cabinet Making

KITCHEN CABINETS, BATHroom vanities, counter tops, all custom built or refacing old cabinets with new modern designs with low price. For free estimate 479-7245.

Carpenters

RENOVATING?
Want some ideas! Kitchens, bathrooms and rec rooms my specialty, for a free estimate call Terry, 479-9573.

F. J. CONSTRUCTION. ALL sorts of carpenter work, additions, alterations, finishing, framing, etc. Private and commercial. Free estimates. Call Fred Jorgensen, 642-3075.

FRAMING AND ALL PACKaged homes, sundecks, replace steps and stairs, foundations, feature walls. Serving Victoria since 1973. Referenced. May we serve you? 384-2337.

IF YOU ARE TIRED OF MEdiocure workmanship, call Robert Innes, 598-2795 evenings, for all home renovations, additions, rec rooms, etc.

ELCON PROJECTS LTD
Free estimates
Days 384-3323 Nights 592-0322

CARPENTER, 35 YEARS EXperience, renovations and new construction. Free estimates. After 6pm. 479-9522

RENO'S CONSTRUCTION Specializing in renovations, alterations, arborite. All jobs guaranteed. 478-1240.

FINISHING CARPENTER, basements, sundecks, cabinets, siding. Free estimates. Reasonable. Terry 652-4572

TWO MEN
Experienced in all phases of carpentry. Hourly or by contract. Glenn 383-5357

RENOVATIONS AND REbuilding of restaurants, shops and houses. Contact Willi or Bob at 385-1465

PERMA CONST. LTD.
FREE ESTIMATES, 384-2323

QUALITY CARPENTRY AND Cabinet making by the hour. Reasonable. 381-5926.

NEW CONSTRUCTION OR renovations, planning, drawing, layout and work. 656-4947.

FRAMING CREW AVAILable. Call Kase 652-3433.

Carpet Cleaning

REGIONAL CARPET CLEANing, steam cleaning. Living room, dining room, hall, $45. 478-8518

PHIL'S CARPET CLEANING, steam cleaning carpets, chesterfields, chairs. 474-1808.

Carpets and Linoleum

BEAVER HOME CENTRE
1580 Hillside 595-1225
Victoria's Ozite
Artifical Turf Centre
Grade A lawn turf, $5.99 sq.yd.
Grade A Summer Sequence with 3-year warranty, $7.49 sq.yd.
6' and 12' widths
Ozite all-weather adhesive in stock. Also, floor tiles and linos, broadlooms, kitchen and rec room prints.

HOURIGANS
CARPETS AND LINOS LTD.
FLOOR COVERING SPECIALISTS
715 PANDORA AVE. 386-2401

INSTALLATIONS, CLEANING, repairs, restretches. Free estimates. 388-6543 or 388-6275 Pager 2316

EXPERIENCED FLOOR layers, free estimates, very reasonable, will help in purchase of carpet or lino. 382-9190

Carpets and Linoleum

CHEAP FOR CASH
18 years experience repairs or new installation. Free estimates. From $2 per sq. yd. Includes labour and all installation materials. 384-4232, 24 hours.

THE BLUE ARMY
ONE CALL DOES IT ALL
385-7755

CARPETS AND LINO INstalled, reasonable rates, free estimates, workmanship guaranteed. 383-6791.

CARPET AND LINO. WE LAY the best and fix the rest. 479-0782.

EXPERT CARPET AND LINO installations, very reasonable rates. Call after 5pm. 384-5192.

Cement

CONCRETE SIDEWALKS, driveways, patios and retaining walls done.
WESTERN FORM RENTALS LTD.
658-5122

PAUL DELUCA CONCRETE Ltd, residential and commercial slabs, compressed aggregate floors for better durability upon request, 12 years Victoria based company. Call Paul or Karen at 479-3711.

G AND R CONCRETE FINISHers, all type of concrete work. No job too small. Phone 383-8985 after 4.

FORMS, CEMENT WORK, steps, foundations, sidewalks, etc. Steve Laszlo 479-4756.

Ceramic Tiling

CUSTOM CERAMIC TILING, free estimates. All work guaranteed. 656-5494.

Chimney Service

BLACKSTACK CHIMNEY Sweep. Insured tradesmen. Brick chimney repairs. Member of Blue Army, B.B.B. 384-7811, 9 a.m.-9 p.m.

GRAHAM CHIMNEY REpairs, chimney repointing and flashing. 381-1112.

ESQUIMALT CHIMNEY Sweeping, 6 days a week, full service. 385-6994

Cleanup Service

NO CASH NEEDED
Attics, basements, yards. Any kind of junk hauled away. Also buy & sell anything of value. Bob's, 386-2451 or 478-8789

WILL CLEANUP YOUR YARD, carport, compost. $11.50 hourly. New incinerator barrels, $6.00. 479-0285.

REASONABLE CLEANUP. Yards, basements, etc. also hauling, free estimates. 479-5823, 656-5671.

GORDONS SERVICE
Household repairs, cleanup, yards, basements, hauling, delivery. Evenings 478-8251

CLEANUPS, YARDS AND basements, hauling, rototilling and chainsaw work, free estimates. 385-7471, 388-7607.

CLEAN-UP YARDS, COMposts and basements, prompt service reasonable rates, 478-4943.

CLEANUP MAN AND EMPTY truck looking for work, reasonable. 385-7965.

HAULING AND CLEANUPS. Basement, yard, compost. Free estimates. Eugene's, 383-3528.

CLEANUPS, BASEMENTS, attics, yards, composts, and junk hauling. 658-5406.

LOOKING FOR A DEAL? OUR ¾-ton truck takes most loads for only $13.50. 383-0805.

FATHER AND SON WITH VAN, delivery, cleanups, etc. 386-9500.

CLEAN UP, YARD, BASEMents etc. 381-1112.

Contractors

STEVE BUTLER CONST. LTD.
Commercial-residential, renovations and design. 652-1440, 652-4346 evenings.

WHEATON CONSTRUCTION LTD.
General Contractors
Building Consultants
385-5702

FARMER CONSTRUCTION
Design — Renovations
388-5121

DOVE WEST DESIGN
Design and contract. 388-5517.

NEW CONSTRUCTION
Commercial Residential framing and renovations anywhere on Island. Globe Construction, 384-2144, 592-6391.

QUALITY WORK AT REASONable prices, 30 years, most types residential and commercial construction. Plans, estimates, references. Jack Glover 656-3745.

T.&C. BUILDERS LTD.
Framing
385-5293 385-8587

SMITH CONTRACT JOBBING Ltd. Cabinets, painting, renovations and general repairs. 477-1545.

SIDING AND FINISHING, contract or by the hour, Sidney and North Saanich. Gary 656-3403.

GRAHAM, SHINGLES INstalled, roofing repairs, gutters repaired, chimney repair. 381-1112.

FOR YOUR RENOVATION needs call 474-1431 after 5pm. References available.

DON'T BUY - RENOVATE. One man. All trades. 478-1560 evenings.

BILL CARR DESIGN HAS LOTS and plans available, ready to go, reasonable terms. 658-5505.

Drafting

ARCHITECTURAL, STRUCtural drawings, quantity takeoff and estimates prepared, 19 years experience, hourly-contract. 721-5047.

Draperies

HOURIGAN'S
Floor Covering Specialists
CUSTOM DRAPERIES
—Bedspreads—
PROMPT IN-HOME SERVICE
715 PANDORA AVE. 386-2401

SHEER DELIGHT DRAperies Ltd. Complete drapery services, residential and commercial. 477-1314.

DRAPES, SLIPCOVERS, BEDspreads, camper cushions, boat cushions. Workmanship guaranteed. Reasonable. 385-0846.

Dressmaking

ERZSI DRESSMAKING BOUtique now open, professional dressmaking, designing and alterations. Call 382-5712 9:30am.-5:30pm. Mon.-Sat.

GISELE'S CUSTOM DRESSmaking. Design, alteration, restyling. All work guaranteed. Monday-Friday, 8-5pm. Saturday by appointment. 386-4434

INOVATIVE SEWING: Quilts, wall hangings, clothing, bags, canvas work. 385-7162.

ALTERATIONS, REPAIRS Slacks tapered. Reasonable rates. 592-8092

UPDATE YOUR SLACKS, have them tapered. Alterations, repairs, professionally. 382-6387.

DRESSMAKING, ALTERAtions, graduation dress, drapes. 479-6655.

24 HOURS SERVICE, LADIES and gents alterations. 382-1883

Drywall

"SPRAYMAN"
Specializing in all types of texture ceilings and walls satisfaction guaranteed. 652-3601.

BOARDING, TAPING AND other decorating specialities. Free estimate. Workmanship guaranteed. 385-4725.

DRYWALL APPLICATION, taping, textured ceilings and basement framing. 382-4295

SPRAY KING'S IN TOWN
Cheapest prices. 652-5752 after 5

Electrical Contractors

RG HELLER ELECTRIC
Resident, commercial, small industrial. Old home rewiring. Very reasonable rates. 478-4032, if no answer 385-5335.

OLDER HOMES REWIRED—No down pymt. We finance at bank rates with approved credit. EDDY'S ELECTRIC—385-7666

Construction or Service Elect.
Free estimates. Call Henry
384-3323 (24hrs)

DO YOU HAVE SMALL ELECtrical wiring jobs? No one is interested? Please call evenings, 652-5809.

RESIDENTIAL WIRING, ADditions, alterations, dryer hookups, etc. Reasonable rates. Free estimates. Brian, 656-6656.

ALDERLEY ELECTRIC
Small hookups to large wiring jobs. Done promptly at reasonable rates. 658-5373.

SEMI RETIRED ELECTRIcan needs work. Rewiring, older homes, electric heat, etc. Very reasonable. Licenced. 478-3806.

SMALL WIRING JOBS, SERvice calls, at prices you can afford. 656-5294.

LICENSED ELECTRICIAN will do new wiring, rewiring, hot water tanks installed. 479-9765.

JOHN THE HANDYMAN, journeyman, electrican. 382-8728.

ELECTRICIAN, FREE ESTImates. Call Bernie 386-1094.

Excavating

MANSELL BOBCAT SERVICE. Weekend specialists. Call 478-9458, 478-2570, for leveling, backfilling, septic fields, post holes, sand, gravel or topsoil supplied, spread, leveled. Basements dug, landscaping and rockwork.

ROBERTSON'S EXCAVATING
Track machine with backhoe. Roads, basements, backfilling. 595-8530.

BRENTWOOD BOBCAT SERvice and yard cleanup. Reasonable rates. 652-3519, 652-9957

Fencing

CEDAR FENCING PACKages, various grades, patterns and lengths available. Hidden Valley Sawmills. Open Saturday and Sunday. 112-743-2830

MILLER'S FENCE AND GATE, supply and/or install chain link fences, residential, industrial, tennis courts, dog runs and repairs. Free estimates. 656-7529.

ISLAND CHAIN LINK
Fencing in wire or wood
Small jobs a specialty
477-0332.

EUROPEAN CRAFTSMAN, all types of fencing and repairs. Guaranteed work. Gordon Head, 721-3759.

Flooring and Sanding

M & M FLOOR
COMPLETE FLOOR CENTRE
Hardwood, Carpets and Linos
532 William St., 384-0343
Nights: Al, 386-3078
Mike, 652-4308

Furniture Refinishing

ANTIQUE RESTORATION and reproduction, highest quality craftsmanship. Dove West 388-5517

Gardening

QUALITY LANDSCAPING Ltd. Pruning, gardening, maintenance and cleanup. New lawn preparation, power raking, aerlating, stone work. Monthly rates. Reasonable prices, free estmates. 478-5114, 478-4216.

LAWN AND GARDEN MAINtenance, hard workers, low rates, no job too small or big. Residential and commercial, free estimates. Phone Dave at 479-6283 or 383-1128 anytime. References.

HARVEY'S LANDSCAPING
Experienced chinese gardener. New lawn. Pruning, certified spraying, power raking, aerating, garden design. All phases. 479-7078, 384-8621.

"WILLIAMS" THE LAWNmowing Specialist. Weekly basis preferably. Excellent service with best equipment at competitive reasonable charge. Free estimates. 592-1101 or 595-4208.

RELIABLE GARDENER FOR power raking, aerating and fertilizing. Pruning and trimming, shrubs, hedges and evergreens. General garden cleanup and maintenance. 478-6781.

SPRING CLEANUP
Pruning, trimming hedges, garden maintenance, new lawn preparation. Free estimates. Arbutus Landscaping, Rick. 479 2307.

THE GREENSKEEPER
Professional lawn maintenance using reel mowers. Mike, 595 0269; Steve, 592-4504 Write P.O. Box 5271. Free estimates.

DUTCH LANDSCAPING
Professional pruning of fruit trees, ornamentals, trimming hedges, cleanups, new lawns, etc. Free estimates. 478-1023.

A&C LANDSCAPING, GARden maintenance, year round service. Residential and commercial. No job too small. Free estimates. 384-1848.

CHARLIE'S GARDENING
Lawn mowing, cleanup and maintenance. Prompt and proper work. Best to call after 7pm. 479-8339.

ROTOTILLING
Rotovating, brush cutting, rototilling, spring cleanups, power raking. Days, 384-0125. Nights, 478-8690.

RAMSAY'S ROTOTILLING, 16½ horsepower tiller, garden small or large. Guaranteed deeply tilled. Enters 32" gate. Last year's prices. 598-6541.

ED'S TRACTOR SERVICE. ROtovating, levelling, vegetable gardens and yards. 479-2204. Complete Landscaping 478-1023.

Gardening

NICK'S GARDEN SERVICE, your man for all seasons, 658-5975 anytime.

CREATIVE LANDSCAPING
Dutch horticultural background. 477-7882.

EXPERIENCED GARDENER handyman. Please call Don Juan at 381-6981 evenings.

FOR GENERAL GARDEN AND lawn maintenance, phone 386-2885 or 478-2483.

ROTOTILLING
Quality work at reasonable rates, 479-4455.

TRACTOR SERVICE
Rototilling, levelling, backfilling and cleanup. 652-2001, after 6pm 382-2592.

ROTOTILLING. CONTRACT work, minor garden maintenance, miscellaneous, reasonalbe, references. 478-1841.

FRUIT TREES, ORNAMENtals pruned, certified sprayer, 15 yrs. experience. 383-8363.

GARDENING, LAWN AND yard maintenance. Good work Low rates. Andy 592-7381.

GARDEN ROTOTILLING
Reasonable rates. 388-7737 or 384-4805.

EXPERIENCED GARDENER and landscaper. Free estimates Call Jacob, 385-7783.

DON'S TRACTOR SERVICE.
Rotovating & level. 477-3913.

LAWN MAINTENANCE weekly or otherwise. 386-0661.

GARDENING AT FAIR PRICE. 388-4752.

GARDENING AND ODD JOBS. Reasonable. 381-6052 or 479-3077.

Glass and Glazing

MAYFAIR GLASS
384-8721
SPECIALTY GLASS AND GLAZING
790 SPRUCE ST.

HARRY 477-6534
Residential, picture, auto glass, plate shelves, table tops.

Gutter Cleaning and Repairs

5" CONTINUOUS GUTTERS, special contractor rates. Old wooden gutters renewed

36 BUSINESS SERVICES AND DIRECTORY

Refrigeration and Air Conditioning

BURNETT REFRIGERATION. Fridges and freezers serviced in your home. 382-4134 (24 hrs)

Roofing and Siding

FOR THE BEST PRICE in town. Roofing, gutters and chimney work. Call Ron. Work guaranteed (15 yrs. experience) 478-2323.

DON'T PUT OFF THOSE leaks any longer, call Blue Diamond Roofing for free estimate Doug. 595-7722 or 595-4219.

PARKER JOHNSTON LTD. 1855 BLANSHARD. 382-9181 "Roofing Victoria Since 1935"

TAR AND GRAVEL ROOFING and re-roofing. Phone Central Sheet Metal. 478-1814.

TAR AND GRAVEL, DUROID shingles, roofing and repairs. call 382-4493.

GRAHAM ROOFING. ASHphalt shingles installed, roofing repairs. Call 381-1112.

GRAHAM ROOFING. ASHphalt shingles installed, roofing repairs. Call 381-1112.

CEDAR SHAKES, SHINGLES and Duriod. Free estimates. Guarnt'd. 595-2579.

Saw Sharpening

386-1122 CANDU SERVICE CENTRE 2825 Bridge St. INSTANT SAW EXCHANGE

Sheet Metal

ESTIMATES ON DUCTWORK, flashing, wood stove installation, furnaces or any metal work. 386-2852, 5-9pm.

Sundecks

duradek™

Vinyl sundeck floor covering for new and old decks. Free estimates. 478-0641.

Tailors

LEATHERWEAR ALTERATIONS, repairs, remodelling, cleaning and dyeing. Elley's Leather Fashions. 738 Johnston, 383-7834

OAK BAY TAILORS Tailoring, alterations, ladies and mens quality leather alterations. 1826 Oak Bay, 598-4131.

BRITISH CUSTOM TAILORS 1311 BLANSHARD 383-2632

Tree Service

SKIP'S TREE SERVICE Professional work by a tree specialist. 479-5342.

FRUIT TREES, ORNAMENTALS pruned, certified sprayer, large or small. 383-8363.

KEN'S TREE SERVICE. Fully insured. Personalized service. After 5 382-5310.

TONYS TREE SERVICE, trees removed, pruned, etc. Reasonable. 474-1014

WALKERS TREE SERVICE Topping & falling, insured. 478-9346

Upholstery

ACE UPHOLSTERY 381-1321

Quality workmanship. European craftsman. Free estimates.

Window Cleaners

BOB'S JANITORIAL SERVICE Get a head start on spring: have your windows cleaned professionally. Call now, free estimates. 386-2451.

SEE THE LIGHT WITH SPARkle Bright Window Cleaners. Free estimates, reasonable rates. 385-5351, 477-3289.

ERIC'S WINDOW CLEANING service. Satisfaction assured. Reasonable rates. Bonded. 598-6203.

JACK'S WINDOW CLEANING, residential and commercial, free estimates. Call 383-3481.

38 TRAVEL

MAUI—BEACH FRONT DELUXE 2 BEDROOM, FULLY FURNISHED CONDOMINIUM PLENTY OF RECREATION AND MILES OF SANDY BEACH. WEEKLY AND MONTHLY RATES. AVAILABLE APRIL. BOOK EARLY. 383-4124.

FUN IN THE SUN

Renting condos and cars at low off season rates. Various locations in West Mauai. Phone Iolani Holdings Ltd. 382-6042 or 595-5141.

Kaanapali Beach

MAUI-PAPAKEA 1-bedroom condominiums, fully furnished on beach — summer rates start May 1. 479-7117.

MAUI

Deluxe 2 bedroom fully furnished condominium available. Located on a safe sandy beach. OK Trucking Co Ltd 386-3414

WAIKIKI RENTAL

Brand new deluxe 1 or 2 bdrm apts. Fully furnished, low rent, high quality. Write: Angela Tai, 2373 Kalakaua, Hon. HI. 96815. Phone (808)923-9743.

HONOLULU Waikiki Park Heights, 10 nights, moderate studio, including Wardair Vancouver-Honolulu return, $599 per person, double, plus tax. Phone Bay Travel, 385-8731.

DELUXE 2 BR., 2 BATH CONdominium on sunniest beach in Maui. Good bookings still available. $250. a week. 477-3039, 383-9512

MAALAEA BAY, MAUI. Ocean front, 2 bedrooms, 2 bath condo. Fully furnished. Bookings available. 477-4963.

WAIKIKI, LOVELY WELL equipped condominium, beautiful view, pool, reasonable. 656-4976.

POIPU, KAUAI. DELUXE 2-bedroom oceanfront condominium, renting now for next 12 months. 478-9845.

KIHEI, MAUI. NEW SPACIOUS 1-bedroom condominium, tennis, pools, beach front, near golf. 477-7347.

MAUI 1 BEDROOM CONDOminium on beach. Pool, jacuzzi, sauna. 478-3504.

ENJOY SUNNY MAUI NOW, call 658-8880 for beachfront condominium reservations.

WAIKIKI, BLOCK TO BEACH, 1 bedroom, June on, $500 monthly US. Adults only. 598-3505.

WOMAN, BOY, BUSSING states May, want similar companions. Victoria Press Box 528.

WAIKIKI. 1 OR 2 BEDROOM suites. Good rates. 598-6566.

39 PERSONALS

WHO CARES IF YOU ARE pregnant? Birthright does. Phone 384-1431.

39 PERSONALS

TO: MARY KATHERINE FARRELL

TAKE NOTICE that a hearing will take place at the Provincial Court (Family Division) at 194 Morison Street, Parksville, British Columbia, on the 7th day of May 1980, at 9:30 a.m., to review the temporary wardship of the Superintendent of Child Welfare of your child(ren): Travis Alexander Douglas, October 10, 1962, Russell Charles Douglas, October 5, 1964. At this hearing the Superintendent will be recommending he permanent committal of the children to the care of the Superintendent of Child Welfare. For further information please contact Ray Wheeler, Ministry of Human Resources at Box 489, Parksville, B.C. Telephone 248-6134.

AN EXECUTIVE'S MISTRESS, sweet, petite, attractive oriental lady 21, seeks liberal minded, attractive lady to be companion, confidant, and trainee. Must be free of ties and free to travel on extended all expenses paid vacations. You must help out on campaigns when they're in progress and the pay is excellent. No pain or degradation. Come tan with me. Phone number a must. Photo if available. Victoria Press Box 474.

I HOPE TO FIND A LADY around Duncan who has no plans to start a family and is unattached, who loves nature and all simple things in life. I plan to start a new beautiful life with a sincere partner. I am 38, 6'1", and my looks do not scare children. If this sounds right to you send me a picture and phone number. Victoria Press Box 491.

IS THERE AN ATTRACTIVE, unattached, unencumbered lady between 35 and 45 with no ties, under 5'6", who would enjoy the company of an unattached gentleman with varied interests and desires. Non smoker preferred. Victoria Press Box 458.

MANITOBAN LOOKING TO bail out with landing in Victoria using Bolle's technique would like to talk to other parachuters either current or alumni. Please call and leave a message at the Y.W. in Victoria for "Parachute" April 22.

ATTRACTIVE 43 YEAR OLD wishing to meet normal male, between 40 and 45. Must be compassionate witty, wise with love for children and animals. Spiritual and honest. Snapshot please, will reply to all. Victoria Press Box 472.

RESPECTABLE EASY-GOING man, 50. Not bad-looking. Happiness to me is love and warm relationship and delightful strokes, who enjoys outdoors, sports and fireplaces, dine and travelling. Victoria Press, Box 504.

TIRED OF BEING ALONE? Tall, slim, young looking man, mid thirties, seeks a similar but dominate man, for sincere, lasting relationship, to share variety of interests and quiet times. No regular bar or club types. Victoria Press Box 507.

PROFESSIONAL WOMAN wishing to meet professional man, 45-55, preferably widower or divorcee who enjoys travel, cultural activies, sports, dining out and home life and interested in lasting relationship. Victoria Press Box 509.

GOD'S PROMISE IS FOR A better world with perfect Universal Government. Knowledge from His Bible is the key. Read it daily. Send for our free Bible Planner for guidance. Christadelphians, 1396 McKenzie Avenue. V8P 2M3.

MARRIED GENT LIKE TO meet attractive open minded lady (30-45) for discreet meetings, lasting relationship. All replies answered and returned in confidence. Photo please. Box 206, Chemainus, BC.

MAN 37, 6', ORIENTED TO living simple country life in future seeks warm hearted lady who loves children, love, flowers, books, freedom and pebbles on the beach. Victoria Press Box 525.

21 YEAR OLD WHITE MALE, 5'10", looking for fun loving female, object matrimony, must like small town. Please send address and photo if possible to Victoria Press Box 381.

WISH TO CONTACT LADY known in year's of 1954 and 1955 as Isabele(Izzay) Stewart. Please contact "Mack", 4714-36St, Lloydminster, Sask. S9V 0A2.

KIND, GENTLE MALE, 22, seeks female 20-25 or single mother for friendship, companionship or maybe a little more. Send phone and photo to Victoria Press Box 466

YOUNG MALE IN HIS TWENties wishes to meet a very sincere young male and develop a long lasting relationship. Only genuine people need apply. Victoria Press Box 416.

MAN 37, WISHES TO MEET lady in early 30's for companionship and outings. Please enclose recent photo and phone number. Object matrimony. Victoria Press Box 437.

HARD WORKING MALE, 30 years old, would like to meet sincere woman 25-35 to share a life together. Single parent welcome also. Send phone and photo to Victoria Press Box 519.

I HOPED YOU'D READ THIS. Sorry I couldn't contact you personally, I'm back and you can reach me at the same number, same address. 385-7223, 1939A Lee Avenue. Pass it on. Warren.

I HOPED YOU'D READ THIS. Sorry I couldn't contact you personally, I'm back and you can reach me at the same number, same address. 385-7223, 1939A Lee Avenue. Pass it on. Warren.

IF YOU ARE A LADY TO 45 IN need of male attention, virile gent 50 would like to hear from you. Discreet. Victoria Press Box 476.

AFFECTIONATE MALE would like to meet attractive lady 35-45 for intimacy or companionship. Victoria Press Box 488.

QUIET MAN, 30, HEALTH conscious, wishes to meet a sincere, old fashioned woman for a meaningful relationship. Victoria Press Box 492.

WOULD MAN WHO WITnessed accident at Blanshard and View, Friday afternoon, please contact Debbie at 384-3611 or 595-0384.

PREGNANCY AND BIRTH control counselling. Victoria Birth Control Clinic. For appointment phone 385-3351.

LONELY, DISTRESSED, DIScouraged? For assurance encouragement, Dial A Prayer. 595-3635.

TROUBLED BY SOMEONE'S drinking, the Al-Anon Family Groups can help you. 382-0744 or PO Box 654, Victoria, V8W 2P3.

DON'T WANT TO UNLOAD ON family or friends? We at NEED carw about your concern: Call 386-6323 today.

AQUARION 30'S, WANTS TO hear from slim, sexy, sincere ladies, object? For answer write Victoria Press Box 483.

DO YOU SEEK WARM COMpanionship, tired of being alone. If female 25-35, like dancing/life. Victoria Press Box 516.

CHURLEY MORN IS ALIVE and well - and back! - Soon - Warren. 385-7223.

ALCOHOLICS ANONYMOUS 383-0415

40 BUSINESS PERSONALS

ISLAND TYPING CENTRE. 9am — 5pm weekdays. $10 per hour. 383-2341.

STOP SMOKING PERMANently. University proven successful, no obligation, 382-2262.

REEXPERIENCE YOUR PAST lives through regressions with Mario Biasio, 386-8062.

CARD READING IN DEPTH Seventh Year 652-1765

40 BUSINESS PERSONALS

BRITE LITES, SHOW BIZ Shoes? We need a young lady (19-29), to work on stage in modern illusion show. Must be able to travel. Must have good stage presence. Must have dancing and acting ability but not necessarily experience. Apply in writing MMS Productions, P.O. Box 6465, Station C, Victoria, B.C. V8P 5M4.

BE A STAR

put yourself in the movies. Watch on TV at home. Let us record your wedding or any other momentous occasion. Call MIKE COLCLOUGH at 595-8331 for information. CONCEPT VIDEO, a division of Hillside Sight and Sound.

SEX THERAPY

For problems of impotence, premature and retarded ejaculation, general female sexual dysfunction, and orgasmic dysfunction. H. Grant Sullivan, MSW, RSW. Phone 385-1559 for appt. (Mon. Fri. 10-4.)

Unattached??

We are a completely personal and reliable service for selective, sincere men and women. Call us today. 478-3213. Personalized Dating Service also in Vancouver, Edmonton & Calgary.

FAMILY ORIENTED SUNbathing club is accepting applications for membership. Affiliated with Western Canadian Sunbathing Association and American sunbathing Association. Reply PO Box 6074, Postal Station C, Victoria, BC, V8P 5L4.

FASHION FOCUS HAIR DEsigners is offering you the opportunity to learn the most advanced cutting techniques for today's variable fashion looks. For more information call Fashion Focus at 385-3641 ask for Andre or Chris. Courses beginning in May.

TO PROVE MY HANDS CAN truly heal. I will offer to give treatments to three people free for one week, will accept those with severe heart problems as preference. Accepted applicants must be in Victoria City Area to receive same. More information write Victoria Press Box 517.

ENROLLMENTS FOR A SIX week Licenced Professional Bartenders Course are available. Registering at the Red Lion Inn, Tuesday, Wednesday, Thursday, between 2-9 pm. Information, 595-4670 from 2-8 pm. weekend included.

SUNSHINE DATING SERVICE 592-5533 A Cheetah Enterprises Service We bring compatible people together. Call for a confidential and personal interview without obligation.

Human Relations Consultant Bill Boychuk offers skills in therapeutic hypnosis/counselling for stress, smoking, weight, phobias, fatigue. Call 382-4092.

REGISTERED MASSAGE THERAPY Gaile Dixson B.A., R.M. is temporarily relocated at 920 Hillside Ave. Appointments 385-9063.

IS ALCOHOL A PROBLEM? Learn self control from cassette tape. Send $10 to A.E. Tapes, 101 554 Yates St, Victoria, BC. V8W1L3.

INSTANT CASH FOR B.C.R.I.C. Shares! Harbour Square Ticket Sales, 910 Government, 381-6114.

PSYCHIC READING Leonard Thornton PH.d. Spiritual healing, Chakral energy changes. 595-5675, for appt.

MRS. PAYN-JONES, TRANCE medium, questions answered. 386-3603

WHY BE LONELY? DIAL A friend club. For information phone 642-5622, confidential.

ASTROLOGY READINGS. Reasonable. For appointment call Wayne at 479-0836.

PROFESSIONAL PUPPET show at your children's party. Fun for grownups too. 383-0243.

BETTY IS NOW DOING physic readings from the comfort of her home. 478-7735.

HAIRSTYLING MODELS REquired. Phone Friends & Company, 592-5252.

REFLEXOLOGY - FOOT MASsage. Call 595-0789 between 9-5.

FOOT TREATMENT. PHONE Monika at 478-1245.

42 EDUCATION

FASHION FOCUS HAIR DEsigners is offering you the opportunity to learn the most advanced cutting techniques for today's variable fashion looks. For more information call Fashion Focus at 385-3641 ask for Andre or Chris. Courses beginning in May.

TUTORING—PROFESSIONAL help by experienced teacher. French, math, new and old methods. 598-2331.

SESSIONS IN CONVERSAtional french, smaller groups, mornings or evenings. 595-1858.

WANTED: TUTOR IN HIStory for B.C. Scholarship. 477-3259.

60 FUEL

DRY ARBUTUS CUT, DElivered, $35 level truckload. 8pm.-9pm. only 478-9095, pay phone.

ALDER WOOD, SPLIT, DElivered, $45 pickup load, $70 cord. 478-4815.

$65 FULL CORD, FIR, DElivered, stacked. Before 9 or evenings, 386-2375.

ALDER, SPLIT AND DElivered. $70 a cord. Phone 478-2063.

SEASONED ALDER, $60 A cord delivered, no pickup trucks. 4x4x8. Call after 5:30, 383-1126

GREEN ALDER, $60 A CORD, prompt delivery. Phone 478-3876.

DRY FIR OR CEDAR BUSH wood. Bob Simpson 478-3051.

SAW MILL SLAB WOOD FOR sale, $15 pickup load. 478-7890.

63 TIMBER

WANTED TIMBER FELLED, BUCKED or STANDING Fir, Cedar or Hemlock Ideal Sawmill Ltd. 385-0441

DO YOU OWN A LOT OR ACREage and the interest rates are killing you? Sell some of those trees and make some money. Phone S & S Logging Contractors for all your selective logging needs. 748-0688.

STANDING TIMBER WANTed, any species, hard or soft wood. Minimized environmental damage. Contract logging with low ground pressure tracked machine. Phone 112-390-2506.

FALLING TREE SERVICE available. 652-2001, after 6pm. 382-2592.

65 BUILDING SUPPLIES

NORSECRAFT HARDWOOD Industries Ltd. 383-4233

NOW IN STOCK BALSAWOOD North America

ALSO: Open Saturday All Day 531 David St. 383-4233

65 BUILDING SUPPLIES

HOME LUMBER & Building Supplies 470 Ardersier Rd. 385-8711

PLYWOOD SALE

STANDARD	
4x8—5/16 Std fir	$6.25
4x8—3/8 Std fir	$7.50
4x8—1/2 Std fir	$10.25
4x8—5/8 Std fir T&G	$12.50
4x8—3/4 Std	$14.50

	Factory	D:UnS
4x8—1/4	7.50	$5.50
4x8—3/8	9.95	$5.95
4x8—5/8	14.50	$9.50
4x8—3/4	17.50	$12.95

LUMBER SALE

STD. and BTR FIR	
2x4—6'	$155
2x4—92¼ pet Studs	$265
2x4—8'—14'	$320
2x6—8'—14'	$320
2x8—8'—24'	$320
2x10—8'—24'	$395

Louvered Bifolds

#1 Select Mahogany c/w hardware

	½ Louver	Full Louver
2668	$38	$34
5068	$74	$65

Duroid Shingles

210 wt. No. 1 Asphalt self seal. All colours in stock, per bundle. $8.95

INSULATION

FIBREGLASS PRICE PER 1,000 sq.ft.	
R12—4"	$165
R20—6"	$265
R28—8"	$375

GYPROC

Price per 1,000 Sq. Ft.	
½" GYPROC	$135
⅝" FIRESTOP	$180
STUCCO WIRE	$30
PERMAX	$6.50

Deliveries made anywhere on Vancouver Island and Gulf Islands. Before you buy compare our prices. For quality, service and guaranteed savings, phone:

386-3374, 385-8711

JUBILEE BUILDING SUPPLIES Ltd.

Check Us Before Buying The Following

Jenn Air

Merit Cabinets

White-Westinghouse & Moffat Appliances

Duroid Roofing

Drywall

Insulation

And many other items

6772 Kirkpatrick 652-9141 OFF KEATING X ROAD

CEDAR FENCING Cut to your length STD & BTR (const. grade) 1X4 12¢ per lineal ft. 1X6 19¢ per lineal ft. 2X4 24¢ per lineal ft. 4X4 posts 53¢/lin ft. (no utility) UTILITY (fencing grade) 1X4 8¢ per lineal ft. 1X6 13¢ per lineal ft. 1X8 19¢ per lineal ft. 2X6 25¢ per lineal ft. 2X4 18¢ per lineal ft. ECONOMY 2X4 $160 per FBM 2X6 select grade cedar roof decking $600 per FBM. 1X12 natural wavy edged siding $600 per FBM. Std. & Btr. Yellow Cedar Certisplit resawn shakes at wholesale prices. 112-646-2060 collect or 642-3189

BUTLER BROTHERS BUILDALL

2046 Keating X Rd. 652-1121 SERVING THE SAANICH PENINSULA WITH A FULL LINE OF

MASONRY SUPPLIES

OPEN SATURDAY 8-5:30

SPRING CEDAR SPECIAL CUT TO YOUR SPECS

STD & BTR	UTILITY
(Per Lineal Foot)	
1x4 = 12¢	1x4 = 8¢
1x6 = 20¢	1x6 = 14¢
1x8 = 30¢	1x8 = 20¢
1x10 = 40¢	1x10 = 30¢
1x12 = 47¢	1x12 = 38¢
4x4 = 50¢	

CAHILL CEDAR PRODUCTS 3740 Sooke Rd 478-9675

CEMENT $4.49 40 KILO BAG We cut glass to size and repair windows. We have a large stock of plumbing supplies. We carry general paint products. LANGFORD BLDG. SUPPLIES 940 GOLDSTREAM AVE. 478-1724 Open 7 days per week, 8am.-5:30pm. Credit terms available.

CONCRETE FORMS FOR rent. Free estimates.

WESTERN FORM RENTALS LTD. 658-5122

HARDWOOD & Misc. Item Sale, ¾" red oak $2.92, ¾" Eastern maple $2.45 per board foot surfaced 2 sides. 10 other types in stock at low prices. 415 B Hillside, April 19th and 20th, 8:30-5:30, 386-3334.

ROUGH CEDAR ALL DIMENsions and grades, fencing packages, wavy edge siding, custom re-sawing, odds and ends for do-it-yourselfers. Hidden Valley Sawmills, open Saturday and Sunday. 112-743-2830.

SAANICH LUMBER YARDS Garages, Carports, Fencing, Garden Sheds, Greenhouses, Chicken Houses, Dog Kennels, Compost Box, Workbenches. 1496 Admirals Road 385-2486.

6 LARGE ¾" PLYWOOD shelves, 41½"x82", solid door and frame with wire mesh window. 4'x10' map table. 2 glass doors. 3 stainless steel sinks. 477-3010.

SLUGGETT & BROWN JOINERY Wood Windows, Doors, Frames 526 DISCOVERY ST. 382-3011

STEVE BUTLER CONST. LTD. Pre-fab cabins and garage packages. 652-1440, 652-4346 evenings.

#1, 24" AND 18" RESAW shakes. In Chemanius. 112-722-3442

65 BUILDING SUPPLIES

CAN WEST BUILDING MATERIALS 3005 JACKLIN RD.

2x4—ECON		$99/M
1x8—ECON shiplap		$120/M
⅜" K3 BOARD	per sheet	$5.50
¼" ASPENITE	per sheet	$5.95
4" BIG-O PIPE		$.39/Ft.
4x8-½" Drywall	per sheet	$4.19

OPEN MON.-SAT. 478-5509

RED CEDAR SHAKES HAND SPLIT RESAWN BUREAU LABELED ¾x18", $9.95 per bundle ½x18" $8.85 per bundle (Covers 15 sq. ft.) ⅜x24" $9.85 per bundle Federal tax included Plus S.S. tax Phone 388-4228 8 am-4 pm Monday-Friday

ITALIAN TILE AT DIRECT IMport price, a genuine saving. 386-2812.

SHAKES, 24" HAND-SPLIT and resawn cedar shakes. 595-2579.

CEDAR FENCE POSTS, SPLIT or round, also fence rails. Phone 652-4870.

CASH PAID FOR FORM wedges. Also require pencil vibrator. 658-5122.

12½ BUNDLES OF R-12 INSULation, 1 roll of poly. $200 the lot. 656-3737.

DOUBLE ENTRANCE DOORS, matched set, Dogwood motif, never used. $265. 478-5814.

1,000 BOARD FEET, 1X10 SElect cedar bevel siding, $500. 478-3871.

18" HAND-SPLIT BARN shakes, phone 477-4674

9 BUNDLES OF 24", ⅜" PLUS thick shakes at $15. 383-6629.

18" BARN SHAKES, ⅜-½", $48 per square. 642-5794 after 6pm.

B.C. HYDRO TEMPORARY power pole, $90 o.b.o. 656-6864.

18" BARN SHAKES, $55 square. 652-3770.

FOR SALE. 4" CONCRETE ASbestos pipe, 10' lengths. 479-1174

TOP QUALITY PRE-CUT cedar fencing. 642-5972.

50 SHEETS USED ½" PLYwood, $6.50 per sheet. 477-0422.

70 MUSICAL INSTRUMENTS

Stuff 'n Prices

GIBSON DiMarzio, vibrato	$425
BASSMAN (Blackface) w/2-15 cab. mint!	$500
BASSMAN (Blackface) modified, head only	$275
68 TELECASTER	$475
66 MUSTANG	$325
PEAVEY Vintage w/2-12	$450
PIGNOSE 30/60 w/JBL	$495
GIBSON SG	$495
IBANEZ L.P. w/Mity mite	$250
SUNN Alpha combo	$275
FENDER Precision Bass	$545
BANDMASTER (Blackface) w/2-12 cab.	$600
64 CHAMP	$160

ALWAYS A GOOD SELECTION OF NEW EQUIPMENT from Odyssey, Ibanez, Traynor, Morley and JBL.

McMusic

COLWOOD 2244 Sooke Road 478-4622 Mon.-Fri. 10-7, Sat. 9-6

FULL HOUSE Spring Cleaning SALE

SALE

We've got our hands full of pianos and organs and we're ready to deal.

Scott PIANO & ORGAN™

1400 BLANSHARD 386-2434

MOVING SALE 15-50% Off

New and used guitars, trumpets, flutes, violins, saxes and accessories.

MUSIC GALORE!

HALL-FAIRFIELD MUSIC CENTRE 728 FORT ST. 385-3307

Sunn Amplifiers

We still have a large selection of Alpha and Beta series amplifiers all at 25% off list price. Expert guitar repairs, fretwork, and custom electronics, amplifiers hot-rodded.

THE GUITAR SHOP Soft Sounds Music 535 YATES 381-5814

HAMMOND ORGAN, SINGLE keyboard, 7 rhythm, 6 percussion, 6 solo, bass and vibrator, $850. 112-743-9035

EPIPHONE FT-146 FLATTOP acoustic guitar with top-of-the-line hardshell case. $225. Phone 381-0403.

SOUND HOUNDS Mono grampion record cutter, complete $650. Universal Trading Centre, 584 Johnson St.

AMATI 773 BARITONE SAXAphone with low A — Pamus price $795. PAMUS MUSIC, 1108 Blanshard (at Fort) 386-8475.

TAKAMINE 12-STRING GUItar with hardshell case, excellent condition. $200 or best offer. 479-6860, Mark.

OVATION GLEN CAMPBELL model 1617 Sunburst with pickup and case, new $1400, six months old, $925. 598-2709.

AMBASSADOR OLDS FLUTE, silver-coated. In good condition. $190 or best offer. Louise Crouch, Box 554, Tahsis, BC. V0P1X0.

REFINISHED ANTIQUE Steinway square grand piano. $7,000 or best offer. 112-754-4839.

EARLY 70'S MODEL FENDER Super Reverb amp, impeccable condition, $550 firm. 656-5079

MORRIS CABINET GRAND piano built 1908, excellent condition. $1800.00. 592-9716.

METALLIC BLUE SNARE drum with stand and case, new condition. $45. 479-5169.

EPIPHONE 5 STRING BANJO, hardshell case, excellent condition. 388-6917.

HAMMOND PIPER ORGAN, model 3227, bench, rhythm, $495. Roland sythesizer. 382-0966

SPINET PIANO 36" HIGH, lovely tone and condition, $1950. 477-5390.

MAHOGANY HAMMOND chord organ, $400 or offers. 385-5010.

PIANO FOR SALE, SOLID MAhogany upright, newly refinished, offers. Call 478-9339.

APARTMENT SIZE PIANO and bench, excellent condition. Like new. 386-3397.

OLDER STYLE HEINTZMAN piano and bench, has been refinished. 477-3816.

EYVETTE FLUTE, LIKE new, $200. 388-7524.

TAMA DRUM SET, $2500 OR best offer. 656-7455.

WURLITZER ELECTRIC piano, $750. 381-0083.

BEAUTIFUL ANTIQUE piano, $700. 477-6464.

LOWREY ORGAN, LIKE NEW, $1500. 477-8618.

PIANO BENCHES FOR SALE, custom finished. 384-3935.

WURLITZER ORGAN, MODEL 560. Phone 642-4739.

70 MUSICAL INSTRUMENTS

SPECIAL - ONE ONLY NEW LESAGE PIANO 40" HIGH BUT LOW PRICE OF $1975. INCLUDING DELIVERY, TUNING AND FREE LESSONS IF REQUIRED.

BERNIE PORTER MUSIC 725 CALEDONIA Park Free 382-9542

TONE

Your most important consideration. Baldwin pianos and organs only at

BALDWIN PIANO & ORGAN CENTRE "Right Across From The Bay" 381-0551 1736 Douglas

RENT TO OWN

Pianos from $28p/m

GLEESON MUSIC CITY Home of HAMMOND Organ 714 FORT 388-9632

GULBRANSEN ELECTRIC organ, all transistor model, two keyboards, 18 stops, foot pedals, Leslie speaker, all walnut, fine appearance, excellent tone, suit home or church, includes matching bench and music. A bargain at $995. 385-8510.

PIANO

Yamaha, model U3H "Professional" upright, 50" polished ebony case, with matching bench $3300. 658-8725.

RICHARD DENZIL Piano Tuner-Technician Regulation, repairing, rebuilding. 388-9295

LEVIN (SWEDISH MARTIN) acoustic guitar-solid back and sides, excellent condition, exceptional tone. $400 or best offer. 383-9641 evenings.

LES PAUL PRO-IMITATION electric guitar. Reworked body and neck. Gibson Humbucking pickup, complete with case. $200. 479-5610.

PA PARTS, PAPCO MIXER, Shure microphones, Dynaco amp, 2 speaker columns. 479-8506.

WANTED: PIANO, LARGE UPright, phone 721-5175

71 MUSIC TEACHERS

JOHN WRIGHT ORGAN SERVICES Lessons, repairs and moving. 383-4181.

PRIVATE LESSONS FOR trumpet and clarinet beginners in my home. Reasonable rates. Qualified instruction. Phone 383-0270.

PROFESSIONAL INSTRUCtion in guitar, piano, and voice. Pat Hartman, 386-1710.

77 MOTORCYCLES

USED BIKES

ROAD

79 YAMAHA 1100 sp.	$4399
79 HONDA CBX	4199
78 HONDA GL1000	3699
78 YAM 750 fairing, etc.	2999
78 HON CB750F	2499
78 HON CB550 loaded	2499
78 YAM 650 SP perfect	2499
77 HON 750 auto	2099
75 HON 750 fairing	2099
76 YAM SR500	1699
78 HON CB400A extras	1699
78 YAM XS400 mags	1499
79 YAM XS400	1599
74 HON CB550	1399
79 HON CM185	1199
78 HON CM185 extras	1099
76 YAM RD400	1099

TRAIL

79 YAM TY175 as new	$1199
79 HONDA CT90 as new	829
78 KAW 175	899
78 HONDA 250	529
77½ YAM DT175	1099
77 YAM 1T175	899
76 YAM TY175	899

AS-IS SPECIALS

SOME ROUGH SOME QUITE GOOD

ROAD

77 SUZ GS550	$1599
76 KAW 900	1699
76 SUZ 750	999
74 YAM 650	999
78 YAM 650	1499
75 HONDA 400F	999
77 SUZ GS400	1199
73 HONDA CB450	849
72 YAM 650	799
74 YAM 500	899
76 YAM RD400	899

TRAIL

77 KAW 175	$699
72 YAM 175	349
76 YAM 100	289
72 YAM 60	269

ALL AT

MULLINS MARINE

925 Yates St. Dealer 5245 382-1928 382-4515

79 YAMAHA CLEAROUT

GT80MX	NOW $649
YZ100	SOLD OUT
DT100	NOW $929
DT175	NOW $1349
MX175	SOLD OUT
XS4002F	NOW $1699
XS400F	NOW $1899
XT500F	NOW $2099
SX6502F spec.	SOLD OUT
XS750 spec.	SOLD OUT
XS750F	NOW $3099
XS1100F	NOW $3999

NOW IN STOCK 650-4 Maxim 1 250 EXCITER

PLUS NEW 78 YB100E at $759 78 SR500E at $1899

MAKE YOUR Best Deals Now on 1980 models ALL AT

MULLINS MARINE

925 Yates St. Dealer 5245 382-1928 382-4515

1978 HONDA CX500 WITH DEluxe Windjammer fairing. Mint condition, only 8,700 kilometers. $2695. Also Belstaff touring suit, helmets, gloves, tank bag. 384-5790

78 YAMAHA XS 750E STANdard, 18,000 km, shaft drive, mags, discs, carry rack, safety braker, Mulhollands metzlers, $2300. 598-4020.

KAWASAKI 1000, EXCELLENT stock condition, new tires, custom paint. Must sell. $2700. Also, Krauser bags and rack for same, $225. 479-0651.

1977 HUSQVARNA 360 AUTOmatic, ideal for off-road and Enduro use. Excellent condition. Must sell. First reasonable offer. 595-6263.

1979 HARLEY DAVIDSON FLH, 1400cc full dresser, King Tour Pak, stereo tape deck, over $350 free extras, 4,500 miles, $6995. 386-9464

77 HARLEY DAVIDSON Sportster, solo seat, drag pipes, braided steel line, new brakes, tires. Make me an offer. 382-8252.

2-PIECE BLACK RIDING leathers, fit man approx. 5'10", 180 lbs. Good condition. $200. 479-5610.

77 MOTORCYCLES

VICTORIA HONDA'S Spring Clearance SPECIALS

1 ONLY GL 1000 Goldwing Save $300 Reg. $4499 NOW $4199

STREET TRAIL 3 ONLY XL 250's '79 models Save $100 Reg. $1799 NOW $1699

Commuter Special 4 ONLY CM 185T's SAVE $150 Reg. $1499 NOW $1349

MINI TRAIL 2 ONLY CT 70's SAVE $50 Reg. $789 Now $739

ALL ABOVE PRICES INCLUDE Freight + pre-delivery service.

* * * * * *

MOVING FAST! Victoria Honda Customs for 1980

CB 750 custom	$3649
CB 650 custom	$3199
CX 500 custom	$3199
CM 400 custom	$2199

AND VICTORIA HONDA'S

★Best Buy★

CB 650A ONLY $2999

* * * * *

Ride Into Spring on a Victoria Honda

* * * * *

See Us Last . . . Before You Buy

VICTORIA HONDA

2951 DOUGLAS 386-8364 Dealer 5854

79 HONDA CLEARANCE

CT70	$ 739
XL185	$1489
XL250	$1699
XR250	$1699
CM185	$1349
CX500 std.	$2699
CX500 Deluxe	$2999
CB650	$2699

PLUS

79 CM400T $2199 including carrier and back rest and safety bar.

ALSO

BRAND NEW 78 CB750

Super Sports	$2799
Automatic	$2699

ALL 1980 Honda Customs in Stock Now

MULLINS MARINE

925 Yates St. Dealer 5245 382-1928 382-4515

1973 HONDA 750, FARING, saddle bags, highboy handle bars, sissy bar. 964 Lochglen. 474-2916.

1978 YAMAHA XS650E SPEcial, 5700 miles, excellent condition. $2300. Call 381-0255, between 5 and 6.

LIKE NEW 1979 HONDA 650 CB, windshield and backrest, 1,000 kilometers, $2,500 or nearest offer. 658-5056.

76 HONDA 400, FOUR, ONLY 8000 miles. Immaculate condition. Bought new bike. $1200 or best offer. 479-9711

A REAL RARITY. 1968, 350 Honda Scrambler. Low mileage. Top shape. New tires. New battery. $600 or near offer. 383-0697

ONLY 1400 MILES, '75 GT-185 Suzuki, red, 5 speed, 2 helmets, first $650 cash takes. 382-9120 between 6-9pm

MOPEDS—18 MODELS ISLAND MOTORS, 385-3515 602 Esquimalt Rd. Dealer 5138

1974 SUZUKI 100TS, GOOD condition, $400 or best offer. 388-4080.

76 250 SUZUKI ENDURO, EXcellent condition, only 2800kms, $1400. 478-2162

1978 SUZUKI RM80 MOTORCYcle, like new, $550. 479-7582 after 5pm.

77 MOTORCYCLES

VICTORIA HARLEY DAVIDSON

See the revolutionary Sturgis Lowrider Belt Drive

ALSO in stock ★ Wide Glides ★ Fat Bobs

See Us Last... Before You Buy

Victoria Honda 2851 Douglas 386-8364 Dealer 5854

Harley Davidson "STURGIS"

Back to Square One! An all new belt-drive motorcycle, First Since 1911, Fast, Quiet, Vibration Free

BROOKLANDS MOTORCYCLES 937 Fort 383-5926 Dealer 6121

EXECUTIVE DRIVEN, 1978 Honda 750, 7,900 miles, Windjammer fairing and lowers. $3000. 598-1506.

MOBYLETTE MOPED FOR sale, A-1 condition, must sell by April 21. Cash. Call 388-7134 or 382-9975.

1976 YAMAHA XS650, BACK rest and back rack, lowered seat, $1300. Leather jackets, gloves and helmets. 386-7889.

HONDA NC50 EXPRESS. NEW. Only 40 km. Complete with accessories and manual. $425. 652-3375

1976 YAMAHA XS360, 5 SPEED, virtually as new, stored 3 years. 1100 miles only. Tested. $1050. 652-1359

1976 SUZUKI RM100 TRAIL bike, immaculate condition, completely rebuilt engine by Suzuki shop, $650. 478-4737

1979 YAMAHA 650 SPECIAL. 1800 km. Excellent condition. $2650. 478-8095.

YAMAHA YZ80, 1979. EXCELlent condition. For sale or trade for bigger street bike. 386-0501

SUZUKI GS 550, SUMMER driven, good condition. Offers. 385-7489

1977 GS750 SUZUKI, LOW miles, clean. $2195. Phone 382-2549.

1974 KAWASAKI 900, EXCELlent condition, $2400 or best offer. 479-3963 after 5pm.

1979 HONDA CM400T, 12,160 km, as new. $1700 or best offer. 385-5498.

77 YAMAHA 400 ENDURO, good condition, $900 or best offer. 381-1339.

1978 HONDA 400 TWINS. TYPE 1, $1150, Doug 477-6911 local 4346. Type 2, $1450, Dougie 592-1147.

1976 175 XL HONDA, LIKE new, only 350 km, $1000. 656-6840 after 6.

75 HONDA 400 4 SUPER SPORT including extras, excellent condition, $975. 595-7710.

72 HONDA 350 FOUR, RECENT rebuild, $800 o.b.o. 384-5389, after 6.

FAST SALE! 1976 XL350 Honda, good shape, $450. 477-3942.

SOLEX MOPED AND HELmet, good condition, $150 firm. Phone 479-0502.

1977 SUZUKI RM80 IN EXCELlent condition. Never been raced. 477-7302

MUST SELL 1977 750 TRIUMPH Bonneville excellent condition. Call 381-0192.

1976 900 KAWASAKI, 19,000 miles, need some work. Offers. 382-0397.

1973 YAMAHA 100 ENDURO, excellent condition, $350. 478-9166

73 HONDA 350, EXCELLENT shape, 9500 miles, new tires. $850. 477-2711.

77 YAMAHA 650, BEAUTIFUL shape, owner must sell. Offers 474-1081 after 5.

75 SUZUKI 6T 550 EXCELLENT shape 6,000 miles $1,100. 595-5790.

HARLEY DAVIDSON MOTORcycle Lowrider, $7,000. 385-7195 after 5.

MINI BIKE FOR SALE, 148CC, excellent condition, $200. 477-5787.

79 850 SUZUKI, COMPLETELY equipped for touring. Offers. 386-9213.

MOBYLETTE H50VL, BLUE, like new, 170 miles, helmet, $650. 478-0171

1978 YAMAHA RD 400, NEW Michelins, mint condition, 8,000 miles. 1155 Pandora.

79 YAMAHA XS650, NEAR NEW (500 km), extras. $2600 or best offer. 381-6726.

1979 HONDA 750 K, FAIRING, carrier, bars, paint and striping. After 6, 384-1595

MOPED. VELO-SOLEX 4600, very good condition, helmet included, $250. 595-4810.

78 SUZUKI GS550, 6 SPEED, 2 helmets, 4000 km, $1950. 479-5807.

TRIUMPH TRIKE, EVERYthing has been done. Serious enquiries. 479-5081, 384-3837.

76 XS360 YAMAHA, NEW tires, new brakes, etc. $800 firm. 383-4804

FLH - 80 CU INCH ELECTRAGlide, must sell, 479-6285 between noon and 6pm

73 HARLEY DAVIDSON IN good condition. $3000. 384-2803.

1976 YAMAHA YZ100, $600. 1979 Yamaha YZ125 $1,000. 652-4374.

1976 MOTO-GUZZI 850-T. TOP condition. 479-3401

1978 SUZUKI VS80, EXCELlent condition. $500. 656-3851.

SUZUKI SP370, '78 TRAIL. 652-2033.

1971 GREEN HONDA 450, GOOD condition, 642-4549

YAMAHA 80 TRAILBIKE IN good condition. $350. 384-2197.

1973 HONDA 750, RUNS GOOD. $1200. 658-5372 or 386-2050.

650 YAMAHA, RUNS GOOD, offers. 656-5605, 656-2084.

1977 YAMAHA XS400, FARING, mags, discs, must sell. 595-4605.

77 TRIUMPH 750 BONNEville, $2000. 592-6085

MOPED IN EXCELLENT RUNning order, $350. 384-1362

1978 HONDA 750K, 10,000 KILOmeters, best offer. 478-6980.

1978 HONDA XR75, CLOSEST to $475. 658-5505.

1972 HONDA 350 TWIN, $500. Phone 595-8213.

78 XS1100 YAMAHA, 4,000 KILOmeters, $2750. 478-7990.

3 HELMETS, MALE AND FEmale jackets. 656-3586.

79 YAMAHA 650 SPECIAL, offers. 658-8546.

1976 HONDA 750 SPORT. Offers. 382-3675

1979 YAMAHA 650 SPECIAL II, for information call 656-1843

HONDA CT90 TRAIL, NEW condition, $800 firm. 112-743-4658

77 MOTORCYCLES

1978 750 4 CYLINDER HONDA, low miles, excellent condition, $2700 or best offer. 721-3975.

1973 KAWASAKI 90, COMpletely rebuilt, excellent shape, offers. 743-5395, Duncan.

77 XS400 YAMAHA WITH FARing. Call between 5 and 8, 595-4605.

1975 HONDA CR125, GOOD condition, $575 or offers. 384-5620

78 BICYCLES

RUSS HAY BICYCLE SHOP

2542 GOVERNMENT ST. 384-4722 1215 ESQUIMALT RD. 388-6712

LARGE SELECTION OF NEW & USED BIKES!

MAN'S RALEIGH GRAND Prix 10-speed for sale, 26" frame, good condition, $150. 385-8871.

24" SEKINE 10-SPEED, EXcellent condition, alloy cranks, wheels etc. Many accessories. $135 or best offer. 384-9529.

BICYCLE RENTALS! TANdems, five speeds at the Crest Harbourview Inn.

YOUNG BOY'S CCM STANdard 16" frame. Good condition. $55. 479-5169.

RED CCM MUSTANG, HIGH sissy bar, good condition. $45. 477-9358.

GIRLS 16" FRAME RALEIGH, $50; Girls 14" frame Highrise, $40. 477-9140.

WANTED: 24" OR 25" MEN'S alloy frame (not French). 598-5752.

10-SPEED PEUGEOT MEN'S bike, blue, kickstand. $80 384-4044.

RALEIGH SPORT GIRL'S 3 speed, excellent condition, $80 or best offer. 598-5657

HUSKY 3-SPEED COMPLETE with speedometer, $50. 721-3517.

BOY'S 3-SPEED HI-RISE, $60. 385-2645.

GIRLS 3-SPEED BIKE, $35. Boys 5-speed bike, $45. 479-0996.

LADIES 19" 10 SPEED, LIKE new, $125. 721-3971 after 4pm.

GIRLS BIKE, 23" WHEEL, basket included. $25. 477-7873

GIRL'S BICYCLE, EXCELlent condition, $35. 382-8547.

RALEIGH 3 SPEED, A1 CONDItion, $100. 385-5529

80 BOATS and MARINE

ADVANCE YACHTS LTD.

17' Fiberform, trailer	$ 3,750
17' Grew O.B.	$ 2,995
18' Olympic, trailer	$ 5,495
19' Steury, trailer	$ 9,900
19' Glasply	SOLD
19' Campion Cdy,w/trlr	$15,750
19'6" Campion	$14,900
20' Apollo htp	$ 9,600
20' Sangster htp.	SOLD
20' Sangster, trailer	$12,900
20' Reinell, trailer	$ 9,750
20' Sangster Htp	$11,200
22' Boston Whaler	$20,995
22' Sangster Cuddy	$ 9,450
22' Bayliner C.B.	$15,995
22' Grew, w/trailer	$13,995
22' Sea Ray w/trailer	$16,900
22' Lund, trailer	$18,500
23' Grew, trailer	$13,995
24' Sea Ray, trlr.	$17,900
24' Fiberform Com. Br.	SOLD
24' Reinell C.B.	$13,900
24' Reinell	$14,900
25' Reinell C.B.	$14,900
25' Bellboy C.B., like new	$22,900
25' Bayliner Offshore	$14,999
25' Bellboy Express	$18,500
25' Bayliner Offshore Ht.	$13,999
24' Sabrecraft C.B.	$17,800
26' Fiberform C.B.	$20,995
25' Bayliner Express	$15,500
25' Chris Craft	$11,995
25' Bellboy Exp.	$17,900
25' Sea Ray	$18,900
26' Tug diesel	$36,900
26' Houseboat	$19,995
26' Houston C.B.	$16,900
26' Fiberform C.B. twins	$20,995
26' Fiberform C.B.	$25,500
27' Chris Exp.	$21,500
28' Lynwood C.B.	$32,450
28' Executive C.B., twins	$42,850
28' Northstar Dsl.	$11,900
28' Uniflyte C.B.	$39,995
28' Executive	$41,995
28' Crown	$34,900
29' Gulf Islander	$29,900
29' Spencer	$14,500
30' Grenfell	$20,900
30' Chris, immac.	$31,900
30' Bayliner Encntr C.B.	$42,900
31' Bayliner Conquest	$67,900
32' Grand Banks	$69,900
32' Luhrs C.B.	$56,995
33' Dbl Ender Dsl	$12,500
F32 Trojan, immac.	$89,995
32' Fairliner C.B.	$56,995
34' Chris Tri-Cab	$74,000
36' Richardson Spts. Fish	$43,900
36' Island Gypsy	$134,900
36' Dbl. Gnder Dsl.	SOLD
38' Chris tri-cab	$89,000
41' Canoe Cove	$134,900
40' Monk	$49,500
42' CT 42, Trawler dis.	$159,000
45' Grenfell Spts Fish diesel	$169,000
50' Classic Power	$44,900

SAIL

20' Paceship	SOLD
21' San Juan	$ 7,995
23' Clipper	$11,750
23' Cub	$ 5,195
25' Cal, 6 Dsails	$13,495
26' Clipper	$13,900
29' Gulf Islander	SOLD
30' Fortune m-sailer	$37,500
36' Sloop	$119,000
37' Roberts	$105,000
40' Islander	$139,000
44' Voyager aux ketch	$169,000

We are now dealers for new

CATALINA SAILBOATS

INQUIRE FOR ADVANCE YACHT CHARTERS

DAVE BROWNELL TOM ALLAN DON GARDINER BILL THOMPSON

Bosun's Marina, 656-5558 10775 McDonald Park Rd., Sidney, B.C. Oak Bay Marina, 598-3366 Pedder Bay Marina, 478-1771

12' CLINKER BOAT, FIBERglass over wood. $200. 592-0300, 385-2131 days.

CANOE 16' Frontiersman, V stern, $325. 477-4992

78 14' LUND ALUMINUM WITH 35hp Johnston plus Jet motor on trailer, $3200 firm. 112-743-4658

16' FRONTIERSMAN CANOE, red with paddles, $250. 39 Tovey Cres.

FUEL DOCK NOW OPEN AT Deep Cove Marina.

12' BOAT, 5 HORSE BRIGGS, trailer, extras, $600. 383-0968.

C LICENCE FOR SALE. Phone 112-245-7202.

9.9 HP HONDA LONGSHAFT, new condition. $750. 479-0975.

160HP MERCURY INboard/outboard unit. 385-2057.

WANTED: 14-16' CANOE IN good condition. 477-4185

24' ZETA FOR SALE. 280 Volvo leg, f.w.c. $10,500. 287-7873

8' PLYWOOD PRAM DINGHY, $40. 479-3056

1976 2 HORSEPOWER JOHNson, used 15-20 hrs. 479-5774.

16' TRAILER, HOMEMADE, $75. 13' ply boat, $100. 385-8983

7.5 MERC, BRAND NEW, FULL warranty, $750. 652-2207.

8HP CHRYSLER OUTBOARD, $350. 478-9166

16' ALUMINUM BOAT, offers. 477-9846.

TWOX150' ⅜" NYLON WITH thimbles. Used once. 478-6334.

80 BOATS and MARINE

gp

3150 Bayliner Conquest Demo

"Gibson Girl II"

This 1979 boat was used for 6 months last year. Has full engine warranty on twin Volvo Power. Cruises at 24.2 knots, 12 gals per hour total consumption. Sleeps 7 in 3 cabins, has heat, hot water, shower, large galley. Fast, luxurious, all options. Must sell. New boat ordered. Asking $64,500. Call Bob Gibson.

Featuring New
GLAS PLY
BAYLINER
HOURSTON
GLASCRAFT
CANAVENTURE
MIRROCRAFT
BMW—Volvo Penta
OMC—Mercruiser
Johnson Outboards
Seagull Outboards

GIBSON

Powercraft Centre Ltd.
730 HILLSIDE AVE.
382-8291

VAN ISLE MARINA

POWER

28' CHRIS CRAFT C/B "Sea Skiff" an excellent boat for fishing with its large cockpit. $22,900

26' TOLLY CRAFT (1974) options include 3 radios, sounder, trim tabs etc. B/House kept. $32,000

48' TUG presently under conversion — could make a live-a-board tow line and winch included. $31,000

SAIL

20' NEWPORT Sloop. A good safe family cruiser excellent starter. $ 7,900

35' ATKINS designed sloop beautiful wood design and built for offshore cruising diesel aux. power. $75,000

34' CUTTER Sailboat, presently undergoing a complete refit including new diesel engine. $31,500

For these and many other fine listings please contact JOHN ALLEN at
VAN ISLE MARINA CO. LTD.
Harbour Road Box 2130
656-1138 Sidney, B.C.

DIESEL TRAWLER

3 g.p.h. The New Victorian Trawler offers fantastic fuel economy without sacrificing comfort and style. See it today. Under $130,000

47' PILOT Boat	$61,000
40' BRANDLYMAYR	$48,000
38' CHRIS immac.	$105,000
36' CHRIS	$74,000
36' SHEPHERD twins	$48,000
30' SEA RAY Cm. Br.	$53,000
28' FAIRLINER	$22,000
26' TROJAN, w/bthse.	$25,750
25' SEA RAY Cm. Br.	SOLD
25' BAYLINER Saratoga	$26,200
24' CAMPION Cm. Br.	$24,000
24' REINELL Merc I/O	$17,400
23' SEA RAY Cm.	$17,400
21' JET/SKI Boat	$12,950
21' VENTURE Sailbt	$6300

Moorage guaranteed for all boats purchased or sold through our brokerage service.

Deep Cove Marina and Yacht Sales Ltd.
10992 Madrona Dr. Sidney
656-2810

17'6" GLASSPAR SUPER Sport, 165 hp Mercruiser, I/O, 280 hours, Roadrunner trailer. Full price $6000. 656-5929.

19'4" GLAS-PLY CUDDY, 140 hp. Merc I.O. Calkins trlr. Like new $13,750. Passage Marine, 656-2580.

22' SANGSTER DOLPHIN REbuilt 165 Merc. F.W.C. Road Runner Trlr. $13,900. Passage Marine, 656-2580.

24' WINNER EXPRESS 188 Merc. F.W.C. Sounder, tabs, dinghy, $12,200. Trades considered. Passage Marine, 656-2580.

C LICENCE GILL NET FISHing boat, VHF, depth sounder, long line, 34', small dinghy, $17,500. 656-4264

1970 SANGSTER 15½', 77 50 horsepower Merc, EZ loader trailer, $2800. 477-0354 or 595-1771.

13½' PLYWOOD FIBERGLASS, windshield, steering wheel, controls. 18 Johnson, trailer. $750 OBO. 384-5570.

FUEL AND WATER TANKS, trolling poles, hatch covers, aluminum and steel fabricating. 388-6521.

21' CAMPION COMMAND bridge Volvo Penta 200, 280 leg. Fully equipped. $15,200. Phone 479-8890.

AVON LIFE RAFT, 6 PEOPLE, $1600 or best offer. Espar diesel, top condition, $700. 748-6039 or 748-8136

DICKENSON PACIFIC MArine stove, very clean, needs carburtor. New list price $895, asking $425. 656-4945.

WANTED
17' outboard tri hull in good condition, with or without motor or trailer. 385-0520

15½' 1973 SANGSTER, NEW top, 45 hp. Chrysler, two tanks and kicker bracket on trailer. $2500. 652-1280.

18' HOURSTON, 150 HP MERC O/Board and Roadrunner trailer. $6900. Cedar Grove Marina, 656-2580.

CHRYSLER—SEAGULL
Ken Prasing Equipment
934 Goldstream 478-9313

CUSTOM 17' BOAT, TRAILER, 150 Black Max. $12,000. Must be seen. 382-3291 and 388-5561

BOAT LETTERING A SPEcialty. Phone Ken Warner, 652-2007.

SPORTSFISHERMEN
Herring, cut your own bait. 656-3851.

31' DOUBLE ENDER HEAVY displacement cruiser in excellent condition, $10,500. 477-3526.

61 FT. EX SEINER WITH C LIC. $125,000. Would like to purchase L. Lic. Call 112-624-5354.

MARINE REPAIRS
Gas, diesel, I.O. 477-6288 days and evenings.

22' REINELL FWC 188 MERcruiser, mint, asking $12,900. Duncan 748-9362.

80 BOATS and MARINE

THUNDERBIRD YACHT SALES
WESTPORT MARINA
Next to Swartz Bay Ferry
2075 Tryon Road, Sidney, B.C.
656-5832

1980 BAYLINERS IN STOCK

SPECIAL OF THE WEEK
'79—28' EXECUTIVE Com. Br. twin f.w.c. 165 Mercruisers. Bristol condition. $38,900

EXPERIENCED BOATS

61—17' Bell Boy O.B.	$4200
58—30' Diesel	$8,799
71—21' Fiberform Exp.	$8995
78—18½' Starcraft, trlr.	$9,500
70—24' San Juan	$9,950
73—22' Fiberform Exp.	$9,900
75—24' Fiberform Exp.	$11,950
74—24' Bell Boy C.B.	$11,900
75—24' Reinell Exp.	$12,800
78—20' Sangster htp.	SOLD
74—24' Nisqually C.B.	SOLD
55—28' Norcraft	$12,995
60—24' Skagit Exp.	$12,995
75—24' Reinell	$12,500
75—22½' K&C, C.B.	$12,500
74—2550 Satatoga	$13,900
75—24' Reinell exp.	$13,900
74—25' Saratoga	$14,295
64—27' Chris Connie	$15,900
75—22' Sea Ray Exp.	$14,950
73—26' Fiberform C.B.	$18,900
70—26' Telstar C.B.	$19,900
61—30' Monk Express	$18,000
77—26' Reinell C.B.	$21,000
77—26' C.B. Reinell	$22,900
65—31' Chris Sea Skiff	SOLD
76—26' Campion C.B. twn	$25,500
76—28' Bounty	$29,900
72—28' Uniflyte Exp.	$29,995
77—28' Carver	$34,900
69—28' Uniflyte Exp.	$35,900
76—28' Executive C.B.	$38,900
79—28' Carver, new	$38,000
75—3050 Encounter C.B.	$42,900

CALL RICH or RON
656-5832

ON DISPLAY

11' DEL QUAY Dory — New	$1550
13' DEL QUAY Dory — New	2195
11' BOSTON WHALER — Used	1395
15' VIKING Dory O/B and trailer	1995
17' CAMPION I/O and trailer	9500
18' HOURSTON O/B and trailer	6900
19' GLASSPLY — cutty and trailer	13750
22' SANGSTER and trailer	13500
23' HOURSTON Sedan	17600
24' WINNER	12900
24' SURFER	15500
25' STARCRAFT	10900
25' SANGSTER Cmmd Br.	16900
26' SABRECRAFT	13500
26' TOLLYCRAFT	35500
26' TROJAN	15500
28' FIBREFORM "Exec."	34500
28' FIBREFORM	29500
28' HOUSECRUISER	19500
34' TOLLYCRAFT — Tri.	87500
36' GRENFELL	65000
36' SHEPHERD and house	48000
38' TOLLYCRAFT — Tri.	79500
40' HOUSECRUISER — diesel	67500
41' CANOE COVE — Tri.	129500
60' Disp. Cruiser	275000

CEDAR GROVE MARINA
Located on the Highway
Just before Swartz Bay
656-2580
The Home for ZETA in Victoria

NATIONAL

NEW CRAFT IN STOCK
GRAND BANKS 32
TRUANT 33 SLOOP
TRUANT 33 KUTTER
PHILBROOKS E3200
PACIFIC PILOT 27
TOLLYCRAFT 30
COASTER 23
and
TORNADO and MYSTERE Catamarans

SAIL

CATALINA 22	$9,000
ERICSON 27	$27,900
FORTUNE 30	$44,000
TAHITI KETCH	$38,000
32' SLOOP	$29,000
CRUISING 8M	$85,000
41' CUTTER dsl.	$45,000
42' GAFF KETCH	$55,000

POWER

52' dsl. MOTOR YACHT	$195,000
47' EX-PILOT BOAT	$60,000
BAYLINER Montego	$62,900
CHRISCRAFT 26	$12,000
26' HOURSTON Glasscraft	$23,000
CROWN 28 dsl.	$44,000
43' HOUSEBOAT	$47,000
40' MONK dsl. crsr.	$35,000
38' Tri-cabin CHRIS	$89,500
36' SEDAN CRUISER	$43,900
28' NORCRAFT CRUISER	$13,000

Contact Dick Chudley or Luke Kynaston at
NATIONAL BOAT SALES
2060 White Birch Rd.,
Sidney, B.C. V8L2R1
(604) 656-3966
Also in Vancouver at False Creek

30' WELL MAINTAINED REgistered displacement family cruiser, 7.5 knots, good survey, comfortable and sound. Sleeps 5. Oil stove, CB, 2 anchors, fridge, new depth sounder, life jackets, sportyak and oars, 6 cylinder Chrysler, interior mahogany finish, new wiring and instrumentation. Reduced for fast sale $17,500. 112-754-2506.

14½' PLY FIBERGLASS BOAT and trailer. 40 HP Evinrude electric start. 478-3308.

"HOOKLINE #3" 42' EXCELlent hand logger. GM 671, sleeps 4-5. Squire & Coombs, 384-3363.

15' HURSTON GLASCRAFT, 55 HP Johnson, 5 HP Kicker, trailer, $1800. 385-9636

1980 6000LB. TANDEM AXILE trailer. Never in water. $2100. 477-1333

13' BOAT, 28 HORSE Evinrude and trailer $550. 478-1091

14' ALUMINUM LAPSTRAKE, 9.8 Mercury, custom trailer, accessories. $1450. 592-4590.

10' DAVIDSON DINGHY WITH sails and oars. Two Scottie downriggers. 592-3755.

BOATHOUSE 14X32' LOCATED Van Isle, $6500. 478-2932 or 478-6857.

1974 20HP MERCURY OUTboard, good condition, runs well. Offers. 477-3566.

1.2 SEARS OUTBOARD motor, used 12 hours, $150. Phone 479-0502.

35 HP MERC OUTBOARD AND controls, needs some work, $100. 477-9754.

17' CAL-GLASS WITH INboard/outboard motor. In excellent condition. 385-4789.

1977 12' ALUMINUM CARTOP boat and 6 hp Evinrude motor, low hours. 477-5842.

REBUILT 335 CUMMINS, HYdraulic, 2-1 twin discs, MG175 gear. 478-6602

MERCURY 4HP OUTBOARD, used only 4 hours in freshwater, asking $435. 386-0514

12' LUND BOAT WITH 9.9 HP Evinrude motor. New condition. $1200. 386-2349

16' FIBERGLASS CANOE, square stern, excellent condition. $300. 479-2482.

40 HORSEPOWER MERC AND 17' Plywood boat. $1200. 656-1434.

WELL EQUIPPED, GOOD condition, 19' Sport mini troller, $4200. 642-5161.

80 BOATS and MARINE

NOW IN STOCK

BOSTON WHALERS
9' - 11' - 13' 15'

USED 20 H.P. MOTOR SALE

From $695 to $995
30 DAY WARRANTY

Your 1-Stop Marine Center

Mercury Marine
385-1457 800 Cloverdale

Open All Weekend

20' BERTRAM diesel
25' BERTRAM "Bahia Mar"
25' BERTRAM Hardtop
25' BAYLINER Sunbridge
26' TOLLYCRAFT single
26' YAR (2) diesel
27' TRENDSETTER diesel
28' BAYLINER sedan
30' TROJAN C.B.
31' CHRIS Connie
31' OHMAN tw. diesel
31' ENNOS Express
34' TOLLY tri-cabin
36' TROJAN tri-cabin
36' RICHARDSON sedan
37' CANOE COVE
40' DIESEL sedan
41' CANOE COVE tri
51' GULF Commander

CANOE COVE
YACHT SALES
CANOE COVE MARINA
Next to Swartz Bay Terminal
656-5711 656-3915

PACIFIC COAST
FIRE
EQUIPMENT
AT Our New Location
1517 Quadra & Pandora
386-8321
APPROVED
ORLIN FLARE GUNS
From $70.00
2½ lb. ABCA Kidde fire extinguisher.
$18.50 Reg. $26.50
5 lb ABC Fire extinguisher
$29.50 Reg. $38.50
Halon Automatic Fire Extinguisher system.

THE BOAT LOFT

Your Inflatable Boat Centre

We have USED ZODIACS

Dinghy 509 with CO2	max 4 h.p.
Mark I Jr. 10'6"	max 10 h.p.
Cadets 9'6"	max 10 h.p.
Mark I Deluxe 10'6"	max 25 h.p.
Mark III 15'6"	max 65 h.p. min 10 h.p.

For Information call 381-1323 or come in and see us. at 563A Johnson St. Open Tues. to Sat. 9-5

MERCURY
and
HONDA
Outboards
DOUBLE EAGLE
Boats
Some carryover stock still available at considerable savings.
MULLINS MARINE
925 Yates St. 382-4515

CAMPION
DOUBLE EAGLES
SUNRUNNERS
LUND Aluminum
JOHNSON Outboard
ROADRUNNER Trailers

bcc bob whyte marine ltd.
SALES AND SERVICES
Corner Harbour and Resthaven
SUMMER HOURS
Tues. - Sun. 9 a.m.-6 p.m.
Closed Monday

A.M.S. LTD

— 19' Larsen, 140 Mercruiser I/O, trihul. Showroom condition. Low hours. Dry land stored. Road Runner trailer. Great ski or fishing boat. Smaller trades considered.
— 21' Glasply, 165 Mercruiser I/O fresh water cooled, motor and leg overhauled 1979. C.B. depth sounder, swim grid. Galley pack. Standup head, etc., etc. Trades considered, O.B.O.

Many More Listings To View In The Comfort Of Your Home
BUY, SELL, TRADE
ASSOCIATED MARINE SALES
478-7686

LANDING CRAFT Sealander

LANDING CRAFT
CARGO CARRIER
Work/Crew/Divers. Speeds to 30 Knots. 4 Models — 1 to 8 Tons. Priced from $18,000
Versatile Environmental Products, Division of Burrard Yarrows Corp., 60 Riverside Drive, North Vancouver, B.C. V7H1T4. (604) 929-5451.

WATER TANKS

Polyethylene water holding tanks. Various sizes from 8 gals. to 42 gals. Now in stock at

PELAGIC
428 E. Burnside
386-1811 386-7814

marconi canada

MARINE ELECTRONICS
Simrad skipper sounders-Marconi SSB radios-Mieco Loran C-JRC/JMA radars-group rates avail. Excellent service. Sale rep. Jim Johnson, 1 W. Burnside Rd., Victoria 386-9414.

COMMERCIAL FISHERMEN
37' Farrell, "Able Lady I", $110,000; 36½' Troller, "Julia Evelyn", $120,000; 2 "C" licence vessels at Salt Spring; offers considered on 46'11", "A" licence; 27'6", "C" licence, $4500; 35'6" "A" licence aluminum gill net troller, $90,000. 7 ton "A" licence wanted. Squire & Coombs 384-3363

1974 JOHNSON 3-CYLINDER 65 horse, low hours, tank and controls, $1400. 478-6996.

17' GLEN-L SEA KNIGHT, 85HP Merc, 1977 Roadrunner trailer. 479-2023

80 BOATS and MARINE

28' FAIRLINER 200 CHYSLER FWC. Hardtop and canvas, fiberglass hull, trim tabs. $17,500 @ 23' Owens with boathouse, $9950. 26' Trojan very clean, $19,000. Several good live aboards, power and sails. 42' cutter, ocean experienced and ready to go again, $112,000.
GEOFF SIMPSON Maple Bay 748-3242. Calgary 262-3971.

FUN CRAFT
LISTINGS WANTED
FULL FACILITY SERVICE
BUYERS WAITING
CAPITAL CITY
BOAT BROKERS LTD.
OFC. 386-7555 RES. 385-6208

SIDNEY PROPELLER & MARINE POWER LTD.
Sales and service on: Volvo Penta diesel, Farymann diesel, VW Rabbit marine diesel, Espar diesel marine heating. Propeller service.
Two only 14,000 BTU rebuilt Espar heaters for sale. 656-3421

22' DOUBLE EAGLE ('76) sedan cruiser, raised camper back, hydraulic steering, large galley, dinette, 4 berths, private standup head w/vanity. 255 Volvo f.w.c., Bennett tabs, swim grid, CB, sounder, dinghy. Immaculate. $18,500. Bob Whyte Marine, 656-7286.

MARSH MARINE SERVICES LTD
MARINE CONSULTANTS
Before you invest - Let us test
Reasonable Rates
2447 Beacon Ave. Sidney BC
V8L 1X7 Tel (604) 656-4335

MAHALO NUI
60' Displacement cruiser, twin 32008 Cat's, 4-5 staterooms, full galley, washer, dryer, deep freeze. Suitable for charter or luxurious liveaboard. $275,000. View by appointment only Cedar Grove Marina, 656-2580.

ERICKSON YACHTS
CHEOY LEE Diesel Trawlers
ALEX CHISHOLM
YACHT SALES
located at
ANGLER'S ANCHORAGE MARINA
652-3531 933 Marchant Rd. Brentwood Bay

TELSTAR 17 O/B SPORTfisher. Kit or complete. From $1600
YAR 26 displacement cruiser or motor sailer. Kit or wet kit. From $9600
VAGVOLGYI YACHTS
10144 McDonald Park Rd
Sidney B.C. 656-1234

NO MOORAGE COSTS! 1974, 24' Reinell cruiser with galley, head, pressure water, 188 Mercruiser, new camper canvas, 7,000lb., E.Z. loader trailer with electric winch. Easy to launch and reload. Total with extras only $13,500. Week nights after 5pm. 652-4073.

GLAS-PLY
19' Cuddy Cabin, 140 Mercruiser Inboard, galley pack, extra jump seats, marine toilet, dinghy, excellent for fishing, waterskiing and cruising. Like new. Best offer. 477-2431.

1976 21½' GLASSPLY BOAT, sedan style, 165 Mercruiser, CB, depth sounder, spare motor bracket, swivel front seats, Roadrunner tandem trailer, excellent condition, $11,500. 479-5702 after 5:30, anytime weekends.

McQUADE'S MARINE SUPPLY
1252 Wharf St. 388-4343

19' BRANDLYMAYR CRUISer, cuddy cabin w/standup camper back. Twin 40 hp Johnson/Evinrude, C.B., anchor pak. Boat and motors completely redone. Very clean. $3895. Bob Whyte Marine, 656-7286.

MARINE ENGINES
Diesel and gas. Complete installation - rebuilding - exhaust systems. For pleasure, commerical and fish boats. Canoe Cove Marina Ltd. 656-5633

'75 24' REINELL EXPRESS Cruiser, standup head, dinette, galley, bulkhead w/camper back. 175 hp OMC, f.w.c., tabs, anchor w/windlass winch, graph sounder. Immaculate. $15,500. Bob Whyte Marine, 656-7286.

23' BAYLINER
Nisqually Command Bridge, 225 Volvo F.W.C., trim tabs, C.B., sounder. Very low hours. $17,995. Passage Marine, 656-2580.

40' CRUISE-A-HOME, 1973, twin 285 hp fresh water. Volvo legs. Command bridge, sleeps 6, stove, fridge, oven, heater. 7-kw generator, full bathroom with tub and shower, sounder, radio, etc. $52,000. 479-0140.

21' GLAS PLY ('75) EXPRESS Cruiser, 4 berths, head, galley, dinette, 188 Mercruiser f.w.c., tabs, sounder, C.B. radio. Excellent condition. $15,900. Bob Whyte Marine, 656-7286.

24' BAJA FIBERFORM, 233 I/O Merc, low hours, fresh water cooled, stand-up head, recording sounder, compass, trim tabs, plus many more extras. Boathouse-kept. Offers on $19,500. To view, phone 652-1579.

'77 18'6" SANGSTER CUDDY cabin. Forward V-berths, marine head, complete canvas, sleeper seats. 140 OMC. Like new. $8895. Bob Whyte Marine, 656-7286.

NATIONAL, WITH LOCATIONS on both sides of the water, offer an efficient brokerage service. Moorage at our sales docks is available to exclusive listings. For professional advice call 656-3966.

3 BURNER ALCOHOL STOVE with oven $200; 28" stainless steering wheel $125; offshore Beaufort 6 man life raft, last packed 1978, manufactured 76, softpack $1000. Phone Gary 386-6141.

17' CANAVENTURE ('77), 120 Mercruiser, full camper top, sleeper seats, walk-thru windshield. 2000 lb. Road Runner trailer. Very clean. Bob Whyte Marine, 656-7286.

17' GRAMPION SAILBOAT, 4.5 horsepower Mercury outboard, Roadrunner trailer, fully-equipped for sailing or pleasure. Offers on $2700. Phone 388-7050, Friday, Saturday, Sunday, after 6pm.

'76 17' RALLYSPORT F.G. runabout. 140 Mercruiser, 75 hrs. use, walk-thru windshield, camper top, 2000 lb. EZ Loader trailer. Very clean. $7900. Bob Whyte Marine, 656-7286.

28' K&C, COMMAND BRIDGE, twin 6 Volvo's, 280 legs. 570 hours, Tabs, hot cold water, shower, 3 way fridge, stove, oven. 2 CB's, 2 sounders, Spot. Cassette up and down, PA, house kept, $30,400. Evenings, 656-0315

TRADE UP
28' FG cruiser by Lynnwood, fresh 455 engine, 280 Volvo leg in 79 VHF, CB, sounder, tabs, etc. $21,500. Good opportunity. Trades to 18', offers considered. Robert 112-748-6005.

20' DOUBLE EAGLE HTP., ('77) Cuddy Cabin, 4 berths, head, galley pak, dinette, 190 Volvo f.w.c., Bennett tabs, sounder, CB, low hours. $13,500. Bob Whyte Marine, 656-7286.

GOOD MARINE EQUIPMENT wanted (approved life jackets, fenders, oars, marine hardware and etc.) Will buy or consign larger items. Contact Mid Island Consignment Sales, Duncan at 748-1931.

'77 22' CAL GLASS SEDAN cruiser, standup camper back, dinette, galley, head, 165 Mercruiser. 4000 lb. Calkins trlr. w/power winch. $13,900. Bob Whyte Marine, 656-7286.

25' HARDTOP EXPRESS Cruiser, plywood hull, standup head, new canvas back, engine overhauled, beautiful condition. Choice of moorage including boathouse. Offers on $10,500. 477-3505.

80 BOATS and MARINE

39' TRI-CABIN FIBERGLASS trawler, similar to Grand Banks. New 1978, 6 cylinder diesel, 10.1 knots checked. VHF, depth sounder, Zodiac dinghy, much much more. Moorage till April 81. $98,300. 656-7894

21' CAMPION ('77) COMMAND Bridge, 188 Mercruiser f.w.c., less than 100 hrs., dinette, galley, marine head, trim tabs, swim grid, C.B. radio, $16,900. Bob Whyte Marine, 656-7286.

16' FIBERGLASS BOAT, CANvas, 70 hp. motor, trailer. 33 mph, ski or fish. As new. $3900 or boat alone $1995. Also 12' 50 hp ski boat and trailer as new, metallic maroon with canvas. 33 mph, complete $3800. 386-3711.

C.B. UNITS
40 channel. Large easy to read LED display, $109.95.
B.C. SOUND & RADIO Service
931 FORT 383-4731

16' FIBERCRAFT BOAT, NEW paint, equipped wtih 70 hp Evinrude on Sterling trailer. All in excellent condition. Phone Lake Cowichan, 749-3294. Best offer.

MARK V ZODIAC INFLATable 19'6", 79 50 hp. Evenrude and 6 hp. Johnson. Pop top and side curtains, Tandem trailer. $7500 will consider trade for Mark II. 112-743-2551.

23' CABIN CRUISER 170 Volvo inboard/outboard, sleeps 4, CB radio, sounder, gas detector, etc. Teak finish, enclosed head. $12,000 or nearest offer. 656-5470.

45 HP HERCULES MARINE diesel, 2 to 1 reduction, forward and reverse gears, left hand prop, completely overhauled. Make and offer. Mr. Alfred Cool, 388-6921

1972 K&C 22' BOAT, VOLVO 6 cylinder, 170 with 270 leg, 30 gallon fuel tank. Sleeps 6. 2 burner stove, ice box and toilet, 15 gallon water tank etc. 112-743-9035

15½' BOWRIDER, FULL CANopy top, 65 Merc, power tilt, mechanical steering, bilge pump, etc, 7½ Merc kicker, 2 tanks, tilt boom trailer. View at 1054 Tattersal.

TRADE. HAVE 76 50 HP JOHNson electric L.S. with controls, excellent condition, want 35 hp Johnson L. or S.S. electric with controls. Also 3½ Viking for sale, good running order. 385-4192.

1978 EVINRUDE 20HP, WITH tank and hose, fresh water use only, $900; 1979 4hp Merc, self contained tank, approximately 50 hours use, $400 firm 478-6976 evenings or weekends

1¾"X81" STEEL SHAFT WITH flex coupling, 1¾"x102" brass shaft, 1"x36" brass shaft, 2 alternators one 35 amp and one 50 amp, instrument panel for Gardner diesel engine. 477-1767.

GARAGE SALE AT THE OAK Bay Boat Works. Saturday only. 1327 Beach Drive. 13' klinker, 32 volt charger, props, boarding steps, Paragan gear 2-1 reduction, 18" brass porthole, etc.

22½' SANGSTER, INBOARD outboard, CB, sounder, head, 9hp Johnston kicker, paid moorage at Oak Bay til March 81. Offers to $11,000. 479-7573 after 5pm.

21' GLASPLY CRUISER 76, low hours on 188 Mercruiser, dinette, galley, head, 4 berth, sounder, CB radio, excellent condition, $12,600. 478-3566 or 478-2712.

1979 11' DEL QUAY DORY, complete with 1979 Evinrude 35hp electric start motor, custom seats, heavy duty battery, speedometer and steering. 652-1201

78 THERMOGLASS, 22', 198 Merc, 211 hours, gas detector, depth finder, Cobra CB, compass, large trim tabs, 8' Avon lifeboat, excellent condition. $14,900. 477-7669 after 5pm.

ASSOCIATED MARINE SALES Buy or sell a boat with our multiple listing service covering Van. Island and The Mainland. Victoria broker 478-7686.

'74 20' K&C THERMOGLASS. Flybridge w/cuddy cabin. Dinette, galley, head. 165 OMC, 15 hp Evinrude aux. $9450. Bob Whyte Marine, 656-7286.

'75 16' DOUBLE EAGLE, 70 HP Johnson elec., complete canvas, sleeper seats, 1200 lb. Road Runner trailer. $5250. Bob Whyte Marine, 656-7286.

PROFESSIONAL BOAT builder available for building, renovations and repairs, 25 years experience. Kurt Frost, 479-7201

26' CUSTOM DISPLACEMENT cruiser, battened seams, excellent all weather boat with boat house at Maple Bay, $12,500. 382-5293, 387-3253 (Joe).

14' RUNABOUT, GLASS OVER plywood, 60 horse Evinrude, ski post, complete on trailer. $1200 or best offer, will take trade. 474-2938, 479-5839.

A-1 FISHING AND CRUISING boat, 22' Glassply, 165 Mercruiser I/O, well equipped and maintained,. trades considered. 478-7686 after 5pm.

CLASSIC MV DAWN IV WOOD hull, glass deck. Length 24', 8½' beam, flying bridge, new 6 cylinder Chrysler marine fresh water cooled. $5000 obo. 112-743-9788.

72 VANGUARD SKI-BEE, 65 Merc, trailer, O'Brien skis and accessories, all excellent condition. $3000. 595-4434 or 652-1682, Jerry.

PROFESSIONAL BUILDING, repairs and restorations in fiberglass and wood. Excellent craftsmanship at competitive prices. 656-2893.

20' BRANDLMAYR 120 VOLVO, hull and motor in good condition, needs new paint job, reduced to $1650 from $2600 for quick sale. 478-8172

20' CRUISER HULL, 7' BEAM plus 120 horse Mercury marine flathead with trans. (Engine not installed). $750. Phone 112-748-5184.

2 STORY FLOATING HOME OR office, fully insulated, 2 fireplaces, washer, dryer, positive floatation. Best offer up to $35,000. 112-732-7686

28' DIESEL CRUISER, CUStom built on Pelagic hull, comfortable year round cruising, boat house kept, $35,900. 652-1842.

21' REINELL 165 OMC INboard/outboard, completely rebuilt leg, stainless steel anchor, head, dual batteries. $8900 or best offer. Call Murray 388-5632.

22½' REINELL NEW 165 OMC motor, sleeps 5. Icebox, stove and head. Swim grid, trim tabs, 7½' dinghy. $9200 or best offer. 112-246-4008.

1979 50 HORSE JOHNSON OUTboard, showroom condition, under 20 hours, 5 months left on warranty. Must sell. $1500. 112-743-5447.

28' SEACAMPER, 225 HP I/O, sleeping accommodation for 6, command bridge, a real fun boat. Cedar Grove Marina, 656-2580.

26' CAMPION

1977, Command Bridge, one owner. $21,500. 658-1024.

WANTED

Outboard bracket, approximately ten horse. 656-6949.

44' Classic Twin Diesel

Best offer or part trade to $35,800. 477-8249.

LICENCED MECHANIC WILL repair Johnson and Evinrude, from 2-40 horsepower, 1625 Pear St. 592-3743.

1973 24' SEA RAY 225 MERC I/O, CB, FWC, 2 batteries, stove, anchor, trim tabs, immaculate. 112-748-8247.

21' REINELL, NEW CANVAS, Mercruiser 188, head, sink, stove, ice box, immaculate. $10,000. 478-9757.

6 HP. EVINRUDE, 14' BOAT trailer, good shape. Phone 478-6620.

80 BOATS and MARINE

4HP EVINRUDE OUTBOARD, used little since overhaul, $250. 4 man heavy duty inflatable dinghy, new $350. 652-3566

1979 35 HP JOHNSON, 1975 25 HP Johnson, 1972 6½ hp Johnson, 1979 Zodiac "Cadet" 1 year old, used twice. 642-4201

1969 JOHNSON 55HP ELECtric start, good running condition, sell or trade for smaller engine. 652-3045.

14' FIBERGLASS SKI BOAT with tilt trailer $700 or best offer also 25HP Johnson with tank and controls $400. 656-4792.

2 ROOM HOUSE ON 20X40' cedar float, plumbing, wired, insulated, best offer takes. 388-5462. After 5pm, 384-6527.

77 20 HP JOHNSON, 12.5 Sturdy aluminum boat, cushioned, steering wheel. $1,300 or offers. 592-4330.

1975 20 HORSEPOWER MERC outboard, excellent condition, gas tank included. Asking $650. 384-9727 or 477-1126.

1971 JOHNSON 60 SHORT shaft rebuilt power head, zero hours, $1,500 or swap for long shaft. 474-1624.

19' SPENCER CABIN CRUISer, 60hp Evinrude electric start, stove, head, $2500 or best offer. 656-0236

2 HARDWORKING EXPERIenced young men with own tools and transportation available for boat work. 382-6416

38' FIBERGLASS DIESEL gillnetter, 8 ton A licence. Will take house in deal or consider partnership. Phone 384-7154

9' FIBERGLASS ROWBOAT, $225 firm. Seagull 40 plus long shaft, used as auxiliary, $275 firm. 477-1022.

12' FIBERGLASS BOAT WITH 1977 9.9 Johnson, low hours, first $1100 takes. 598-6798, 7:30-8:30am.

12' ALUMINUM BOAT, 9.9 Johnson motor, both in excellent condition, gas tank, 2 life jackets, $850 or best offer. 386-6986

19' BRANDLYMAYR CRUISer, head, 40 hp Johnson electric, all completely refurnished. $2000. 479-6807.

68 MERC, 35 HORSEPOWER, less than 20 hours running. Excellent condition. With tank and controls, $800. 478-3271.

14' BOAT, CELLO GLASS OVER Ply, OMC controls, twin tank, 25 hp Johnson on trailer, $950. 479-5961, 687 Kent Rd.

12' ALUMINUM BOAT AND trailer with 9.9 Johnson 78. Low hours, all in perfect condition, $1100. 478-1372.

16' FIBERGLASS KAYAK mold with deck mold, $200. Also 16' fiberglass canoe mold, $100. 656-7518.

17' GLASS OVER PLY 40HP Johnson with trailer, $800. 478-8546

2-3 SPOOL SETS OF LEMCO gurdies, good condition, offers. 383-1328

4HP EVINRUDE, USED ONLY 6 hours in fresh water, $400. As new. 384-4288.

NEED YOUR BOTTOM scrubbed? Diver will clean any size boat. 385-6131.

27' CHRISCRAFT, ROOMY family cruiser, needs some TLC. 656-5758 to view and talk terms.

24' SEARAY, TWIN MERC 140's, Command bridge, $22,900. 746-4794, 246-9648.

14' KENCRAFT FIBERGLASS boat, 35 Merc, trailer. Excellent condition. $2500. 652-3456.

9.5 HP EVINRUDE OUTboard motor, short shaft, low hours, $400. 478-1019

FACTORY REBUILT 155 OMC, 30 hrs on new leg. Best offer. 656-1221.

76, 70 JOHNSON, CONTROLS, offers. 652-1767

17' CABIN BOAT, 35 ELECTRIC Mercury, reasonable. 477-9794.

69 JOHNSON, 33 HP, SHORT shaft, $395. Phone 656-1515.

TWO 5 GALLON GAS TANKS and 2 seats. Phone 478-5826.

7½ HP JOHNSON SEA HORSE with tank, $395. 592-4747.

SALMON GILLNETS, 6¼, 6⅛, excellent condition. 652-4806.

BOAT TRAILER FOR SALE. Phone 642-4724.

12' BOAT, 20 HP JOHNSON, trailer, extras. $750. 595-8008

81 SAILBOATS

THUNDERBIRD YACHT SALES
WESTPORT MARINA
Next to Swartz Bay Ferry
2075 Tryon Road, Sidney, B.C.

1980 BUCCANEERS IN STOCK

Trade-ins Welcome

SPECIAL OF THE WEEK
'75—27' C&C, f.w.c. Atomic 4, depth sounder, knot meter, VHF, blue in color. Come and see it. $33,995

EXPERIENCED SAILBOATS

76—20' Kitsilano	$4995
71—21' Sloop	$7800
71—21' Clipper	$6800
72—25' Coronado	SOLD
75—27' C & C, immac.	$33,995
78—22' Roberts	$11,995
75—24' San Juan	$16,350
73—25' North Star 500	$19,950
79—25' Buccaneer	$19,995
42' Discovery	$112,000

CALL RON or RICH
656-5832

Gypsy Yacht Sales

ON DISPLAY

42' KETCH. Pro built 1966. Izuzu diesel, windlass, good electronics, wheelhouse with galley and dinette. Lots of character, and very nice throughout. $84,000

VIKING 33. Loaded.	$49,900
COLUMBIA 30. Hood sails, spinnaker etc.	$39,900
ERICSON 29	SOLD
CROWN 28. Diesel	$28,500
NORTHSTAR 26. Diesel	23,000
PACESHIP 26.	$26,500
SAN JUAN 24.	$14,900
CROWN 23. 1975	$14,500

POWER

33' DIESEL EXPRESS. New power, windlass, radiophone, lots of room, 10 knot cruise. $32,000

ALBIN 25. Volvo FWC diesel, Espar furnace, new canvass, excellent condition. $23,900.

BANK FINANCING AT COMPETITIVE RATES
2270 Harbour Rd., Sidney
656-5591

22' SLOOP FIBERGLASS OVER wood, small cabin, 6 keel, $1,800. 479-7547.

WANTED: PACESHIP 26 OR similar. 658-8602 after 8pm.

WANTED: ONE MAIN SAIL 4x9 meters or approx. 478-0846.

LASER, AS NEW, $1200. 598-8658.

26' HAIDA FOR SALE. 656-3421, 656-4356.

8' SABOT, SAIL AND EXTRAS, good condition, $220. 478-9260.

81 SAILBOATS

NEW TANZERS IN STOCK

TANZER 26 deluxe Sailaway Package	$19,500
TANZER 7.5 metre (24½') Sailaway Package	$15,900
TANZER 22 DELUXE Sailaway Package	$12,300

bcc bob whyte marine ltd.
SALES AND SERVICES
Corner Harbour and Resthaven
SUMMER HOURS
Tues.-Sun. 9 a.m.-6 p.m.
Closed Monday

BLUE WATER CRUISING BOATS FOR SALE
1-33' cutter $45,000; 1-42' cutter $68,000; 1-42' cutter $90,000; 1-48' hull, decks, misc. hardware, $14,000; 1-33' Dbl. ender, requires work, $25,000. For full information on these and other offshore boats inquire: Arctic-Tropic Crusing Boat Sales Ltd. RR1 Duncan, B.C. Phone 748-8950. B.C.'s Cruising Boat Center.

C&C
NOW IN VICTORIA
Ensign Yachts
2270 Harbour Rd. 656-7744

CT 41
World class cruising ketch, FG hull, teak decks, hatches, exterior trim. All teak interior. Roller furling jib. Volvo Penta Aux. Hot and cold pressure water, shower. Shore power, constavolt, VHF. Excellent live aboard. $85,000. Please call Robert Sutcliffe 112-748-6005.

BOSUNS LOCKER

Hours 8:30-6 Mon.-Fri., 8:30-5 Sat. Same day service on phone and mail orders.
580 Johnson St, 386-1308

SQUIRE & COOMBS
Listings Wanted
Brokerage rates as low as 3% for pleasure vessels.
304-45 Bastion Square
384-3363

SAANICH LUMBER YARDS

PRAM DINGHY KIT	$63.00
SABOT KIT	$75.00
KAYAK (PARTLY ASSEMBLED)	$45.00

1496 ADMIRALS ROAD 385-2486

TORNADO Olympic and MYSTERE CATAMARANS in stock. See the ultimate in racing machines at National Boat Sales, 2060 White Birch Rd., Sidney. 656-3966.

SAILTREND

Marine Supplies & Clothing
Open 9-6. Close Sun./Mon.
1157 NEWPORT 592-2711

RARE OPPORTUNITY. IMmaculate Vega 27 offshore cruiser, 1-owner, many extras. Dick Chudley at 656-3966, evenings 656-5751.

COBRA 23' PLANING KEELboat. True drop keel. Self-rescuing, unsinkable. Needs spring maintenance. Bargain $2000. 479-4868, after 5 pm.

DAVIDSON SAILING DINGHY Flying Junior, red fiberglass hull 13'5". Well cared for, boathouse kept. Red nylon main and jib sails. $1250. 112-743-2890.

SAILBOATS WANTED
We require good, clean sailboats for our sales dock. Contact Thunderbird Yachts, 656-5832 for prompt attention.

16' WOODEN BOAT. OARS, rudder, centre board and canvas sail. Recently refinished. 479-8342.

BEAUTIFUL ERICSON 35' sloop, 3 years old, immaculate condition. Many extras. $64,000. 477-1651 after 6 pm.

HAIDA 26 CABIN MODEL 4 sails, 9.9 Johnson Electric start. Well equipped and maintained. $16,900. 112-390-4925.

KOLIBRI 12' SAILBOAT WITH trailer in good condition, 2 sets of Dacron sails, 5 HP motor. $1200 or best offer. 479-1316.

WANTED: CATALINA 27
384-8531

24' SCHOONER, LIVE aboard, "E" dock, Canoe Cove. $9,700. 388-7265.

30' TRIMARAN, NEEDS work, Low price for quick sale. 479-8671.

HOBIE 14, LOADED WITH extras, in good condition, $2600. 595-0077 before noon.

14' ENTERPRISE DAY sailer, aluminum mast, main sail and jib, $1100. 383-9385.

26 FOOT TRIMARAN $6,000 OR offer, will trade for large boat needing work. 388-7852.

FIREBALL SAILBOAT, 16', can be car topped. Fast. Racing equipped. $1300. 592-7906.

PACE SHIP 26. SPINNAKER. Ready to cruise. Offers. 479-0607.

28' FIBERGLASS SPENCER, needs finishing, $12,000 or offers. 656-5157

16' FIREBALL, EQUIPPED for racing, new sails. Must sell. Phone Mike, 598-1582.

8' SAILBOAT, 1979 SABOT, complete and barely used. Offers invited. 479-1777.

MIRAGE 24, C&C DESIGN, 8 sails, 6hp Johnston, RDF, much more. Asking $15,000. 592-8798

23' PACESHIP, EXTRAS, moorage, 3 sails, best offer. 592-3227.

CREW POSITION SAUGHT for Swiftsure, 30 years, strong experienced. 595-3320.

83 AIRCRAFT

CESSNA 150

Low time 150 Hp. Avcon Lycoming. Super performance, $14,000. 656-5313.

1974 CESSNA 150, LOW TIME, Nav-com, ADF, TN, child's seat. Aircraft never used for training. 656-2432, 656-4482.

92 SPORTING GOODS

Robinson's

EVERYDAY LOW PRICES
SALES—SERVICE
SELECTION
RIFLES — Savage Camper Companion, 22/20G O/O, $199 — Rem 308 pump 4x, $389 — Rem 22/250 2x7, $399 — Springfield 30/06, $199 — Sako 308 3x9, $450 — Browning SS 243/30/06, reg. $445, Special $399 — new BSA 222 4x12, $349 — Savage 300, $319, older model — SHOTGUNS — Russian 12G dble, $169 — Stevens 12G pump, $119 — S.K.B. 12G auto, $294 — Rem 12G 1100 3", $459 — PISTOLS — Walther P38 9mm, $294 — Walther P.P.K. 32 auto, $249 — Stevens 22 S.S., $69 — Beretta 380 auto, $159 — Browning 1935 9mm H.P., $394.
RELOADING TOOLS SET UP FOR DEMONSTRATION
CUSTOM GUNSMITHING
1307 Broad 385-3429

WANTED: HOCKEY PANTS, size 40 or 42 and knee pads. 383-2901

WANTED: SET OF JUNIOR Golf Clubs. 598-2266

92 SPORTING GOODS

SPECIALTY GUNS INT. KNIVES LTD

Anniversary Sale
continues through til April 30
IKL IKL IKL
SOMETHING NEW EVERY WEEK
CVA Cannon Kits — Tower Pistol Kit — Kentucky Pistol Kit — Derringer Kit — Green River Knife Kit.
1896 Broom Handle Mauser with shoulder stock
WINTER'S OVER
OPEN AGAIN FRIDAY NIGHT
576 Yates 383-2422

PLAY-MOR RECREATIONS LTD.
We Specialize In Billiard Table Repairs and Recovering
Billiard and Foosball Tables
Cues — Accessories
517 Kelvin 384-3332

RIMPAC DIVERS Ltd.
Learn SCUBA diving from "The Professionals" at Rimpac Divers, where you have an invitation to adventure and where diving is fun. The next course starts April 21. Enroll at the shop, 9818 Fifth St., Sidney. 656-6313.

FRANK WHITE'S SCUBA SHOP
832 Fisgard 385-4713
Next Scuba Course April 28
THE MOST COMPLETE COURSE AVAILABLE

CLEARANCE SALE
GUNS
15%-40% OFF
HUNTING ACCESS.
BEN HILLS SPORT SHOP
1815 Douglas St.
TILL MAY 15TH.

SALT WATER FISHING GEAR, trolling rod and reel. Spincasting rod and reel; tackle box, tackle. Used twice. Cost $300, sell for $150. Also 2 sets 48" Moose Antlers, 1 set Caribou antlers in crate. Ideal decoration for pub, bar, rec-room or cottage. The lot $150. 592-1329 nights.

GARY PLAYER REGIStered golf clubs, right hand, 3 woods, 3-9, pitching wedge, hutter, bag. Sacrifice $300. Yonnex Couguss tennis racket with Imperial gut. 4¼ grip, $45. 721-3285.

GOLF CLUBS, 3 WOODS, 9 irons, right hand man's set plus Riviera deluxe bag cart, new condition, $300 value for $175. 598-2925.

RIFLE SHOOT
May 20th, 11am
S.V.I. Rangers, Luxton Rd.

MOGUL SPORTS LTD. HIKING boots, tents, back packs, clothing, Windsurf boards. 629 Pandora St, 384-2224.

BRAND NEW CUSTOM BUILT 308 rifle and scope for sale. 474-2710 after 4:30.

LADIES WET SUIT, SIZE 7, worn twice, $125. After 5pm, 479-7468

SEARS WINCHESTER .22, semi-automatic with scope and cleaning kit, $65. 479-5610.

FOR SALE, 2 MENS WETsuits, size 38-40, call after 5pm, 595-4735

FIBERGLASS CANOE, 16', TOP quality, completely new, $525. 2 paddles, $50. 382-5735

POOL TABLE WITH ALL ACcessories. Complete set. $100. 385-7055.

MEN'S SEIKO DIVERS 150 watch, new with warranty. $250 or offers. 479-4646 or 727-2469.

2 FULL SETS MENS RIGHT hand matched registered golf clubs, shoes 10½. 382-0342.

COMPLETE WETSUIT, FITS 5'11", 165 lbs. Call 656-1558 Sat. and Sun.

ELECTRIC GOLF CART. A1 condition. 652-1916

WINDSURFER, $600
479-7747

LEFT-HAND GOLF SET, COMplete, bag, cart, shoes. 383-3914.

93 CAMERAS, SUPPLIES and PHOTO FINISHING

bill's photo supply
DOWNTOWN at
1672 Douglas
383-7443
Now is the time to have your camera spring cleaned and serviced.
FREE ESTIMATES
Repairman on the premises.

island colour labs
icl
615 FORT 384-2242
Plus 8 locations to serve you. SAME DAY SERVICE on all C41 films — in by 10 a.m. out by 5 p.m.

OUR NEW LOCATION AT THE CRYSTAL GARDENS NOW OPEN.

city photo
1227 Gov't.
385-5633

DON'T MISS OUR BIG CAMERA SALE STARTING APR 26 TO MAY 3.

DURST M601 ENLARGER, Bushnel 35mm lens, tanks, trays, timers, Easels, and much more. $350. 478-0159 after 5pm

MAMIYA C33, 80MM LENS, Poroflex, sportsfinder, good shape $200. Graflex strobo-flash II, $125. 478-6482.

KODAK CAROUSEL 750H slide projector with stack loader. 48" Da-Lite screen $175. 382-6685 after 4pm.

DISPLAY YOUR PHOTOS
On standoff wall mounts. 11x14 kit $3. 385-6170

93 CAMERAS, SUPPLIES and PHOTO FINISHING

Hilton
PHOTO SUPPLIES
P.O. Box 750
Phone 246-4741
On Trans-Canada Highway at Chemainus

PHOTOGRAPHY SCHOOL
Enroll now in a photographic course designed to meet individual needs and goals. Small adult classes in a professional studio. Personal instruction. Svendsen Studios Ltd. 477-7411. Classes will start May 6, 1980. 10 weekly sessions $100.

HASSELBLAD ANNIVERsary 500 CM no. 0287; Pentax K2 DMD; 2 Vivitar 283 flash guns; 2 Photax light stands and umbrellas; many accessories. 382-6727 after 5pm

KITS CAMERAS
New and used equipment. 388-6821, Lower Commerce Mall; 388-5226, Mayfair Mall.

PHOTOGRAPHY STUDENT seeking professional, private teacher to study with. 384-9217, between 9 am and 11 am.

WANTED: KODAK CAROUsel Projectors, any condition. 382-0919.

TLB CANON CAMERA IN EXcellent condition. Asking $200. 382-8642.

NIKON CAMERA, MOTOR drive and lenses, best offer accepted. 479-9491.

MINOLTA XD7 WITH LENSES and accessories, $700. 383-9359.

94 STORE and OFFICE FURNITURE and EQUIPMENT

OLDER OFFICE FURNITURE for sale. 8 wood desks. Assorted chairs. Counter—top. Copying machine. Metal desk and table. 479-1460 evenings.

COMMERICAL STAINLESS steel double kitchen sink, approx 7x2. Matching stainless steel counter 6x2. 2551 Quadra, 382-2662

DICTAPHONE 640 ANSWERing system, has digital tape counter and fixed or continuous message receiving capability, $150. 642-5138.

NATIONAL CASH REGISTER for sale, 3 functions plus tax and change feature, in good working order, $175. 652-1764.

RESTAURANT EQUIPMENT for sale. 8' maple work table, 30 quart Hobart mixer. All as new condition. 479-3523.

SMITH CORONA 250 ELECtric typewriter, $160; Remington 208 adding machine, $95. Both excellent condition. 658-8602.

ANKER CASH REGISTER
$300. Universal Trading Centre, 584 Johnson St. 383-9512.

DISPLAY CASE, MAHOGANY and glass, lighted, $500. 381-1512 or 598-9495.

PAYMASTER CHEQUE WRITer, $265. Adler 126P tape adding machine, $145. 478-5814.

NEW OFFICE DESKS
Private. 656-5929

TELEPHONE ANSWERING machine, $125. As new. 383-7630

95 HEATING & FIREPLACES

4 MONTH OLD USED COMBInation wood and oil furnace, complete burner and controls, $900. New horizontal oil furnace, $500. 477-2452

WHITE ENAMEL WOOD COOK stove with water reservoir in good condition. 749-3578 after 6 P.M.

90,000 BTU AIRCO OIL FURnace, pipes and tank. $150. 385-7278.

ACORN FIREPLACE, NEW, burnt orange, 36" wide, $265. 478-5814.

96 MAJOR APPLIANCES

SPEED QUEEN
Your franchised dealer for new 1980 automatic washer and dryers. Speed Queen guarantee 2 yrs. parts and labour, 10 yrs on washer transmission, lifetime on stainless steel tub and drum. Let us demonstrate a Speed Queen for you today. "Good taste need not be expensive" It's worth a drive to the Farmers Market, 1610 Old Island Hwy, Telephone 478-1921.

COLWOOD-LANGFORD Furnitureland
OFTEN COPIED-NEVER EQUALED
We watched them come and go, copy our ads and copy our warranties but we don't think they can copy our quality, 10 years of quality control that has kept us in business. All appliances are completely overhauled by qualified technicians and carry a minimum 6 mo. warranty parts and labor. Excellent selection of washers, dryers, fridges, stoves, available. Peters Appliance Repair, NE corner Trans Canada and Millstream, and Petes Place, 786 Goldstreaam, both only 15 min. from town, 478-6000.

BILL'S BARGAIN BARN APpliance Warehouse located at 98 West Burnside Road next to Capital Market has the largest selection of reconditioned appliances in Victoria. Stoves, wall ovens, fridges some with left hand doors, washers, dryers, upright and chest freezers, all in a variety of sizes and colours. 30 day warranty. Buy, sell, trade, dicker and deliver. 384-5721, 384-5235.

TOP OF THE LINE APPLIances, 6 months old, ⅓ off retail price. Washer, Maytag, cream, $534. Dryer, Maytag, cream, $420. Portable Dishwasher, cream, cutting board top, Kitchenaid, $620. Moffat range, self cleaning, Corning top and broiler, $860. Custom made Kalvinator extra large side by side fridge, hand painted and lacquered doors, gold on red. Collectors items, $950. 595-6973

MOVING TO APT. MUST SELL gold GE side by side fridge and freezer with icemaker, $600. Gold GE range, double oven, 1 self cleaning, $600. White 13 cu. ft. chest freezer, $300. Inglis commercial type washer and dryer, $200. Call 656-1558 Sat. and Sun.

6 MONTH WARRANTY
Technician overhauled refrigerators, washers, dryers, ranges, dishwashers. Phoenix Appliances, 2009 Fernwood, Tues.-Sat. 10-6pm. Fri. til 9pm. Trade-ins wanted. 384-0423.

KITCHEN AID DISHWASHERS 1980 models in stock. Moffat appliances for less.
KENYON SALES
386-1214 (24 hrs.)

TRADE IN YOUR OLD APPLIances for new Inglis refrigerators, ranges, washers, dryers. Phoenix Appliances, 2009 Fernwood, 384-0423.

INGLIS AND KENMORE automatic washers, reconditioned, 6 month warranty. Delivered, installed from $150. 595-1607.

COPPER BAYCREST RANGE, $150. Copper 5 speed range hood, $35. White older Westinghouse dryer, $40. All good working order. 382-9411 or 478-0079.

MOVING, MUST SELL, 4 YEAR old Gibson 13 cu. ft. frost free fridge and 30" stove, excellent condition, both harvest gold, $650 or nearest offer. 478-3484.

OLDER KENMORE AUTOmatic washer and dryer, excellent working order, $200 firm. Phone after 10am, 656-1606 or 743-9684.

HAVE PURCHASED SEARS Kenmore dishwasher, selling built-in Westinghouse dishwasher, $75 or offers. 652-3262.

96 MAJOR APPLIANCES

PORTABLE DISHWASHER, Modern Maid, completely reconditioned, $250. Phone 478-6430.

WASHER AND DRYER, EXcellent condition. Used 6 months. After 5 384-5192.

MCCLARY 16' FRIDGE, EXcellent condition, $350 firm. 381-5170.

FRIDGE FOR SALE, $50. Between 8:30-11:30am. #5-1325 Johnson St.

NEAR NEW MCCLARY 17 cu.ft. fridge, must sell. $400 o.b.o. 478-2731.

STOVE-30" WHITE, OVEN timer, griddle, good condition. 658-8104. $125.

4 PROGRAMME MCCLARY dryer and Heavy Duty 3 cycle super soak washer, RCA. Both $350. 656-2054.

FRIDGE, 2-DOOR, LARGE 64"x32" deluxe model, excellent condition, $250. 477-6859, after 5 pm.

APARTMENT SIZE FRIDGE and stove, Avocado, 6 years old. $250 total. Admiral dishwasher, 3 years old, $200. 479-2194

MUST SELL, INGLIS 2 SPEED, 4 cycle washer, 3 speed, 3 temp. dryer, $450. Excellent condition, 595-7627 after 5pm.

APARTMENT SIZE WASHER-spin dryer, 4 years old, completely overhauled. Great value. Must sell at $80. 386-5009.

DELUXE MCCLARY RANGE, 18 years old, good condition, needs some work, $50. 477-1925

30" MOFFAT RANGE WITH rotisserie, white, $150 or offers. 477-7526

DISHWASHER, WHITE, clean, in working condition, $50. 478-3122

IN GOOD CONDITION, fridge, $85 and stove, $65. 479-8569.

KENMORE FRIDGE AND stove, harvest gold, $600 firm for pair, 2 years old. 656-4328.

WASHER AND DRYER, NEW element, white, works well, $200. 595-0065.

MICROWAVE OVENS FOR rent by Homark, 381-5622

OIL STOVE AND TANK ON stand, $70. 656-7316.

17 CU.FT. MCCLARY EASY fridge, white, $275. 383-9948

GE PORTABLE DISHWASHer, $300 o.b.o. 478-2731.

LARGE, OLDER FRIDGE IN good working order, $45. 595-9972

97 FURNITURE

LATEX RUBBER MATTRESSES

The mattress that gives even support to all parts of the body, truly the most comfortable mattress of all.

MATTRESSES

3'3" size, each piece	$199
Regular size, each piece	$249
Queen size, each piece	$289
King size mattress	$399

MATTRESS TOPPER PADS

ENJOY the luxurious comfort

Thick	Size	Rubber	Foam
1 in.	39x75	$27.25	$ 8.55
2 in.	39x75	$52.75	$17.25
1 in.	54x75	$37.75	$11.85
2 in.	54x75	$72.90	$23.65
1 in.	Queen	$44.65	$14.00
2 in.	Queen	$86.50	$28.00
1 in.	King	$58.50	$17.75
2 in.	King	$112.35	$36.40

IMMEDIATE DELIVERY
Open Fridays 'til 9 p.m.
EASY CREDIT terms available
Gregg Furniture
"The quality furniture store — where you can see how it's made"
2300 DOUGLAS 388-7365

auctions · appraisals
AUCTION EVERY FRIDAY NIGHT
Kilshaw's OF VICTORIA
six generations
1115 FORT ST. 384-6441
BUY — SELL APPRAISE
1115 Fort St. 384-6441

DELUXE STYLE 3 ROOM GROUPINGS
AS LOW AS $998.
Living room, kitchen and Bedroom.
Bank Financing Available
TheTraders
388-6264 715 Finlayson
Open nights 'til 9 p.m.
Sat. 'til 6, Sun. 12-5

WALNUT DINING ROOM table with 6 chairs, matching china cabinet and buffet ($999). Oak dining table with 4 chairs and matching buffet ($850). Lovely oak standing wardrobe closet with bevelled mirror ($395). Beautiful Sears floral coloured hide a bed with matching chair ($495). All these items can be seen at 187 Kenneth St. in Duncan. Delivery can be arranged. Contact Mid Island Consignment Sales at 748-1931.

PARLOUR SUITES
3 pce. mahogany sofa and 2 chairs, Chippendale style down filled, one chair is wingbacked; 4 pce. mahogany sofa and 3 chairs, Chippendale style, down filled with one wingbacked chair; 3 pce. downfilled Bregere suite; Renaissance revival highly carved oak sofa and 3 chairs. Financing avail. OAC, open 7 days, most nights, 15 min. from town, Petes Place, 786 Goldstream, 478-6000

VERY LARGE MAGNIFIcently carved oak side board with bevelled mirrors, $1495. Large carved oak bookcase, 7½' high, $750. Large mahogany china cabinet with lots of display area, $595. 4 sets of six oak chairs, $600 each set. Beautifully carved oak buffet, $475. Oak Barley Twist table, $225. All in excellent condition. 652-4740.

DINING SUITES
9 pce. solid oak, 10 pce. Mahogany, 7 pce. Mahogany, oak table and 4 chairs, plus several other quality suites from Denmark and New York available at excellent prices. Financing avail. OAC. Open 7 days, most nights, only 15 min. from town, Pete's Place, 786 Goldstream, 478-6000.

BEDROOM SUITES
We still have a few twin and double, mahogany and walnut bedroom suites from New York left, circa late 1800's through 1930's, all at drastically reduced prices this weekend. Open seven days, most nights, 15 mins. from town, Pete's Place, 786 Goldstream, 478-6000.

ANTIQUE, LARGE, OVAL hall table, $135; wanted antique coffee table. 477-6514.

MAN'S SWIVEL ROCKER, brown, good condition, $110. Phone 477-3857.

BED CHESTERFIELD, green, excellent condition, $100. 656-2576

SEALY POSTURPEDIC Queen size bed, like new $150. 386-3625

ROCKING LOVESEAT, LIKE new, $160. Call 386-6202.

97 FURNITURE

FLOOR SAMPLE CLEARANCE SALE
Sound Hounds
FURNITURE
$14,000 worth, entire inventory must be sold from our warehouse our cost plus 10%. Stock sheets available. Hurry! Active Distributors, 560 David St. Phone 382-8274 ask Walter for directions.

DOUBLE BED WITH BOXSPRing and mattress with separate headboard, $110; maple wagonwheel bunkbeds $110; dresser with 4 drawers $40; dresser with 6 drawers and mirror $70; end table $60; crib, mattress and bumper $65; swivel chair $20. 385-5539.

CORNUCOPIA ANTIQUES
Walnut bedroom suite, $350. Oak chest of drawers, $140. Oak table and chairs, $495. Oak book case, $175. Pine blanket chest, $150 and end tables. China and many curios. 2569 Penrhyn St. Cadboro Bay Village, 477-0323.

$100,000.
STOCK REDUCTION SALE
Floor samples must be cleared. All prices marked down.
DODD'S Furniture
2563 Quadra 388-6663

SECTIONAL COUCH, CONverts into 2 single beds, $110. Single bed (Eatons) like new, $59. ¾ bed with head and frame, new mattress, $79. Gate leg table and 4 chairs, $139. 381-1513 or evenings 474-2971.

FURNITURE FOR SALE, KITchen chrome set, swivel chairs, fireplace (electric), coffee table and end table, hideabed, bedroom suite. All in good condition. 385-9049.

LIMED OAK BEDROOM suite, $300. Colonial maple coffee table, $125. Oak magazine rack. Small oak desk, $165. Corner bookshelf. Misc. Call after 10, 479-2322.

WINE OVERSTUFFED CHESterfield and chair, made by Broadbent's Chesterfield House, Saskatoon. Almost mint, never been reupholstered. $400 or best offer. 382-6969 between 5-7pm.

BEAUTIFUL TUFTED PLUSH brown velour chesterfield and matching rocker swivel chair, excellent condition. $370. firm. 478-6855.

GOOD PRICES ON CHEST OF drawers from $59, dresser and mirror $69. Nite table $34, bookshelf $39, etc. Echo Furniture, 704 View St. 384-2214.

BENTWOOD ROCKERS!
Reg. value to $189.95, while they last $109.95. unassembled. Universal Trading Centre, 584 Johnson St. 383-9512.

RECTANGULAR GLASSTOP, wrought iron table, 4 chairs, $275 delivered. 383-2542

OLDER 3 PIECE OVERstuffed living room set, sculptured burgandy plush. Fair condition, $200 or best offer. 385-4562.

QUALITY BLUE FRENCH Provincial bedroom set, $3000, offers. Vilas maple dining room set, $1600, sell seperate. 388-9468.

ROD IRON DINETTE SUITE, avocado green. Handcrafted upholstery. Value $600, highest bidder. For appointment telephone 477-8053.

1920'S WALNUT BEDROOM suite (dble. bed, 2 dressers). Asking $650. 383-2542

LEATHER
Genuine English hide high button back loveseat, green, as new condition. 477-8693.

BEDROOM SUITE, SOLID walnut (Vilas), large triple dresser, bed and night table, $395. 595-8968.

SINGLE BEDROOM SUITE, book case, headboard, box spring and mattress, dresser and mirror. 382-7983.

SINGLE, 5 PIECE CREAM colored Colonial bedroom suite, double mattress, like new, $800. Bedding available. 595-6973

ONE SET OF MAPLE BUNK beds, complete with mattress, covers, and spreads. New. $340 or closest offer. 595-3580 after 5.

IMPERIAL LOYALIST RED maple headboard and bed frame also night table. Reasonable. 652-3030.

OFF WHITE CHESTERFIELD and chair, new condition. Phone after 6pm. Saturday or anytime Sunday or Monday. 384-0817.

MOVING SELLING SECTIONal chesterfield suite $65, dining room suite $80, 9X12 carpet $40. 383-1874.

TWO BEDROOM SUITES, ONE antique mahogany, $500. One walnut, 5 piece, $300. Both $700. 479-9626 or 479-5511

WALNUT MATCHING tables-coffee, hexagon and 2 end with drawers, mint condition. 385-8264.

WOODEN TABLE AND 4 chairs, painted white. $40. Old cabin trunk, $10. 595-0283 after 6 pm.

5 PIECE LIMED OAK BEDroom suite, $500. Andrew Malcolm dining table and 8 chairs, walnut, $750 or offers. 642-4876.

HIDE A BED, EXCELLENT condition. $250. Gold plush chair, $50. 1978 17" colour TV $300. TV table, $15. 384-7098.

LARGE CHESTERFIELD, 8', and chair, beige, all air foam zippered cushions, A1 condition, $350 cash. 382-8343.

CUSTOM BEDS, CAPTAINS, $160, mates, $140, mates bunks, $180. 479-7400.

CONSOLE TABLE $275, WALnut chest of drawers $95, Old Canadian chair $50. 384-3040.

MODERN 3-PIECE GLASStop coffee table set, $185. 384-4072, Saturday after 6 pm.

CHAIRS (PAIR) "COUNTRY Chippendale" pine as new. Record cabinet, 598-5771.

WING BACK SWIVAL ROCKer, blue crushed velvet, new condition, $250. 479-1708

2 PIECE CHESTERFIELD $485. Large coffee table $145. Showroom condition. 382-6505.

STUDENT'S MAPLE DESK, good condition, $65. Phone 477-8772

EARLY AMERICAN BEDroom suite, nearly new. Phone 656-0039.

TWIN BEDROOM SUITE WITH dressers $350, student desks $60 each. 595-3080.

STURDY EXPANDING KITchen table, 2 folding chairs, $30. 381-1218

STRATFORD LOVESEAT AS new, gold and brown stripe, $250. 592-5341.

SINGLE HOLLYWOOD BED, very good condition, $75. 479-3056

MOVING MUST SELL-QUEEN size bed. 5 piece dinette suite, all new condition. Offers, 598-0176.

BROWN CHROME DINETTE set, 4 or 5 chairs, like new. $140. 388-6791.

39" MATTRESS AND BOX spring bed, excellent condition, $65. 479-3055.

OVERSTUFFED REUPHOLstered chesterfield and chair, $250. 595-7808.

GREEN LOVESEAT, $125. Brown Cogswell rocker, $110. Both as new. 652-9464

TEAK CUPBOARD-DESK TOP cabinet, good as new. $200. 595-2239

COUCH, LONG GREEN vinyl. $30. 381-1049

FOR SALE OLIVE GREEN studio couch, $30. 478-1681.

97 FURNITURE

DECORATOR FURNITURE IN excellent condition from private home. Round coffee table, marble top, diameter 42", $350. Square table with shelf, 34", $200. Desk with 3 drawers, $35. White aborite dinette table, 48" with 4 chairs, $200. 592-2671

SEE PINECRAFT LTD. ONtario Pine reproduction furniture at Leafhill Galleries, 47 Bastion Square and at the Victoria HUDAC Home Expo 1980, Esquimalt Sports Centre, 25, 26, 27 April. For further information, 656-6207.

NEW CHESTERFIELD AND chair, $325. Coffee table, $60. 385-9033

BUNK BEDS IN VERY GOOD condition. $250. 598-6519.

DOUBLE BED, MATTRESS and base, as new. $135. 656-5874.

CHESTERFIELD AND CHAIR $225 or offers. Phone 479-2863.

98 TV. STEREO, RADIO SALES and SERVICE

Sound Hounds
1532 PANDORA AVE. 595-4434

TUNER

Accuphase T-101	$325
Phaselinear 5000	$300
Thorens TD124/SME	$250
Quad AM3	$500
Fisher R-200	$65
JVC VT500	$80
Sansui TU217	$215
Onkio T-9	$285
Hitachi FT-440	$225
Denon ST3300	$125
Sansui TU3900	$100
Sansui TU7900	$150
Kencraft GT810	$200
2x Onkyo T4055	$300
NAD 4020	$175
NAD 4030	$235
Denon TU501	$225

INT. AMP

Yamaha CA1010	$500
Audio Design Pre/Power	$800
McIntosh MA5100	$250
Sinclair amp	$50
Kenwood KA8004	$150
Leak ST30	$50
NAD 3020	$240
Dokorder Amp	$150
Scott 235	$80
Technics SU7600	$175
Realistic SA1000	$100
Sansui AU5900	$195
Marantz 1120	$200
Sansui AU217	$200
Kenwood KA 3500	$125
2x Sansui AU3900	$140
Marantz 1060	$150
Marantz 1060W	$165
Realistic SA500	$50
Sansui AU555	$100
Yamaha CT1010	$250
Dual CV12	$60
Akai 4A5500	$100
Denon PMA501	$350
Onkyo A7	$415
Pioneer SA7500	$175
Denon PMA 700Z	$275

RECEIVERS

Sansui 5000X	$200
Noresco 2660	$175
Realistic STA-120B	$100
Onkyo TX2500	$375
Onkyo TX4500	$475
Fisher 1000	$95
Monarch STAZ60X	$75
Monarch STA460X	$85
Fisher 180	$100
Akai AA910	$125
Pioneer SX838	$250
J.V.C. 4VR 5456X	$400
Onkyo TX4500I	$450
Realistic STA-52B	$100

PRE AMPS

Hafler DH101	$275
Dyna Pat-4	$40
Ace Audio Preamp	$100
Harmon Kardon CT11	$150
GAS Thalia	$275
Dayton Wright SPSIII	$200
Harmon Kardon Cit 11	$125
Quad 33	$175
Crown IC 150	$75

PWR AMPS

Ampzilla	$900
Accuphase P-250	$550
Phaselinear 400	$375
Phaselinear 400	$375
GAS Grandson	$425
Audire Pwr	$400
Quad 303	$240
Bryston 3B	$800

TURNTABLES

Sanyo TP-725	$100
Kenwood KD500/Grace 707	$420
NAD 5020M	$210
Thorens FD150	$100
Rega 2/Grado	$410
Sanyo TP-1020	$80
Technics SL110/Grace	$400
Connoiseur BD1/Grace	$300
Dual 1214	$40
Connoiseur BD1/Base	$75
Dual 1212	$20
B.I.C. 920	$50
Dual 1249	$100
Dual 1015	$15
EDS 15S	$65
Technics SL23/Nagatron	$120
Connoiseur BD1/Grace	$300
Connoiseur BDZA	$180
Elac 50R/Grado	$45
Dual 601	$135
Dual 1214	$40
Dual 510	$135

TONE ARMS

Magware for 4 tone arm	$75
Hadcock GH212 tone arm	$75

SPEAKERS

KEF kki	$275
Polk Audio 7	$325
Bic 3	$100
Tangent SPL 5	$300
Lisson L220	$75
Large Advents 4	$425
Advent/1	$325
Tangent RS4	$600
KLH-6	$125
Tangent R5Z	$400
Tangent TM1	$400
Yamaha NS695	$250
Yamaha NS625	$150
Cerwin Vega H13	$200
Polk 5	$250

CAR STEREOS

Pioneer AD304	$45
2x Pioneer KP666	$100
Pioneer KP 8000	$165
Pioneer GM40	$50
Pioneer KP500	$145
Jensen Triax	$70

CASSETTE DECKS

Yamaha TC800GL	$250
NAD 6000	$320
Sony TC165	100
Hitachi D850	$375
Pioneer CTF9191	$300
Kenwood KX620	$225

REEL TO REEL

Akai 4000 DS	$200
Tandberg 6400 OX	$200

MISCELLANEOUS

3A PWR Supply	$20
Denon Au320	
Pioneer S69500	$225
Monster Cable	$25
Burwin DN F1201	$150
LaFayette CD4	$20
Shure Mike Mixer	$150
GAS Bridge	$150
Cobra Cable 15'	$20
Cobra Cable 20'	$25
Cobra Cable 30'	$30
Triston 22C	$70

AGH!
Too many TV trades. Please come in make an offer. Homark, 27 W. Burnside, 381-5622.

$10.
$10. service call anywhere in Victoria. Call Homark, 381-5622

YOUNG'S
784 FORT 382-5512

COLOUR TV RENTALS
Now at a low price of $15 a month. Call today City Centre TV Sales and Rentals 477-6971.

FREE
Carry in service estimate.
WE GUARANTEE IT
HOMARK, 27 W. Burnside, 381-5622.

20" ELECTROHOME COLOUR TV. New picture tube with 2½ yr. warranty. 6 mos. on all parts and service $229.95
ATLAS STEREO & TV
763 Fort St. 385-2712

98 TV. STEREO, RADIO SALES and SERVICE

Open 'til 9 Nightly!
385-5555
STEREOS-TV's-VIDEO
Technics-Panasonic
SPEAKERS
AR-KLH-Cerwin Vega
FULL SERVICE WARRANTY
—5 yrs. parts & labor on most new sound equipment!
—Loaner supplied during service. No charge
—Full credit upgrading 1st yr.
—No down payment (OAC)
—In store bank financing
—Yes, we take trades!
—Free delivery
CHARGEX-MASTERCHARGE
Technics Sound Pkge.
35 watt Technics receiver SA300, turntable SLD2 SBP25 3 way speakers with ADC Mag cartridge. Special $749.
No Down Payment, Low Monthly Payments (OAC)

Panasonic 20" colour TV special $599. No Down Payment, Low Monthly Payments (OAC)

Panasonic PV1100K Video machine. Special $1099. No Down Payment.

Car Stereo Specials
Pioneer Panasonic
Pioneer KP1500 AM FM stereo cassette with TS165 speakers. Special pkge. $199.95
Open 10-9 Daily 10-6PM Sat.

INDEPENDENT BUYERS DISCOUNT SERVICE
INDEPENDENT
AUDIO VIDEO 939C ESQUIMALT RD. 385-5555

PHILIPS DEMO SALE
1 only, $100 off Philips 977 turntable. Top of the line.
3 only, $50 off 677 turntable.
Demo, 1 only $200 off 400 watt power amp. Touch controls, 2 power meters.
This amp has totally amazed us.
Demo 1 pair only SX 1000's 150 watt speakers, walnut cabinets. Come and hear these!
4 only, 685 Philips turntables, buy 1 for $209 and receive a $65 cartridge free.
2 only Philips 30 watt receivers, regular $429 now $100 off.
1 demo SJ 2931, regular $360 now $300.
1 only, SX 30 solid walnut cabinets, $300 a pair.
Introductory specials on disc washer products.
AVAILABLE AT
J & V ELECTRONICS
2628 Bridge St. 385-4831.

GO FOR IT
THE ANDANTE CARTRIDGE CHALLENGE
CLINIC
Fri. & Sat.
You could win $10. this weekend only. Look for details in this newspaper Thurs. Fri. and Sat. HILLSIDE SIGHT & SOUND, Hillside Shopping Centre, 595-8331.

Mais Furniture & Appliances
1821 COOK
RENT COLOR TV'S from $20
385-2435

SPRING SPECIALS
AC-DC TV's for use in camper or home. Black and white $129; colour $549. 14" AC colour $389. ELECTRON TV SALES and SERVICE. The home of quality service, 100 Burnside Rd. W., 383-5432.

SANSUI 331 RECEIVER PLUS Sansui SR222 belt driven turntable and Sansui AA2900 speakers, rarely used. Must sacrifice $500. 652-4364.

BASE STATION CB RADIO, 69 channels with upper and lower bands, ⅝ths wave antenna with 100' of RG8/U cable brand new, complete $275. 656-7518.

$45 BLACK AND WHITE, $145 color. Good condition with no risk guarantee. 383-8774 or 382-1234

WE SERVICE ALL MAKES OF colour TV's, free in-shop estimates. Call now 477-6971. City Centre TV, 3970 Shelbourne St.

26" VIKING COLOR TV, GOOD condition, $300; 19" Zenith color tv, excellent condition, $400. 386-2349.

DEMO EQUIPMENT ON SALE this weekend only. Don't miss it! Hillside Sight & Sound, Hillside Shopping Centre, 595-8331.

NEW MARANTZ 5420 CASsette deck, 4 lines input, built-in mixer, $300 firm. 384-0331 or 658-8197.

23-CHANNEL WALKIE-TALkie CB, 5 watts, brand new condition, $79.95. 381-1513 or evenings 474-2971.

CAV 388-6564
764-A YATES (IN THE MALL)

P.A. SYSTEM, 4 MIKES, stands, amp, 2 column speakers, $800. Call Gary evenings 592-6508.

12" BLACK AND WHITE TV, good condition, $60. Phone 381-1218.

GIANT SCREEN TV, 6' screen, great for sports, hockey etc. $900. 652-3643

FOR SALE, COMPLETE SYStem, inquire 10-5pm, 381-1522, 381-1523.

GRUNDIG SATELITE 2100 AMFM, SW, head phones, $345 firm. 384-7151 James Bay Inn

BAYCREST CONSOLE model, TV, Stereo, AM FM radio, $40. 381-1218

BLACK AND WHITE TV, ADmiral, 23", walnut console, $60. 595-7397.

MARANTZ 1120 60 WATTS RMS, excellent condition, $300. 598-9016.

PIONEER SX650 RECEIVER, excellent condition, $200. 592-3254.

FRENCH PROVINCIAL MAGnavox Color TV, $350 or offers. 652-4356.

ELECTRA B.D. 1000 TURNtable, good condition, $65. Andrew 383-9426.

ELAC MIRACORD TURNtable, Shure cartridge, $75. 478-5062.

STEREO LOVELY TONE, walnut cabinet. Asking $100. 388-9088 after 4 pm.

ORTOFON MC AMP PLUS MC10 cartridge, 8 months old. Call 477-2485.

ATTENTION: FULLY MODIfied Tangent RS-8's loud speakers. $1250 firm. 385-9950.

SACRIFICE TANGENT RS8 $1250. 592-5497 after 6pm.

COMPONENT STEREO FOR sale, $175. Almost new. 384-0655.

ONE PAIR KLH CB-10 SPEAKers, offers. 479-9491.

TANGENT RS4 SPEAKERS, four months old, $550. 598-2709.

4 QUALITY SPEAKERS. Priced to sell at $300. 652-9938

99 GROCERIES, MEAT and PRODUCE

FRESH SALMON
Come out to Fishermens Market and see the largest selection of fish, shell fish and smoked fish at super low prices. 1610 Island Highway. Open 7 days. 478-4522.

FARMERS FOOD MANUFACturers. Trade consumables with goods and/or services with over 50 local businesses. For more information call 384-6462

BOXED DELICIOUS APPLES; 24¢ lb, 364 Moss. Saturday: 11am-2pm, Sunday: 1:30pm-3:30pm.

FROZEN LOGAN BERRIES for sale, 5 pound containers. Phone 652-2046.

BLOCK-READY BEEF
Box Beef (no waste). Information: 478-3374.

CHOICE SIDES OF PORK. Please phone before 6pm, 479-3021

100 MISCELLANEOUS FOR SALE

TRAVELLING SPRINKLER with "off" key; console sewing machine, Singer; drafting lamp. 479-4576.

FAMILY SIZE TENT, SEPArate 2 bedroom liner, very good condition, used only 4 times. 598-1620

30' STORE OR RESTAURANT fold-up awning, complete, excellent condition. $1200. 382-2611 or 592-0682, ask for Sid.

USED SCHOOL DESKS
Ideal for the kids at $8. ea. while they last. Universal Trading Centre, 584 Johnson St.

8 TRACK TAPES $1. EA.
Over 2500 to choose from. Universal Trading Centre, 584 Johnson St. 383-9512.

SOUND HOUNDS
Mono grampion record cutter, complete $650. Universal Trading Centre, 584 Johnson St.

METAL DETECTOR, EXCELlent make, very sensitive and can be used with gold probe. 381-2148 after six.

LIKE NEW
Westinghouse air conditioner $300. Universal Trading Centre, 584 Johnson St.

USED FULLY SCREENED aluminum doors, $10 each. 384-0396, #7-950 Humboldt Street.

OFF WHITE CARPET, 13½'x14'. Beige lined floral drapes, 110"x84", perfect condition. 592-5005

WHITE AND GOLD wrought-iron railing for 8' height. Colonial-type electric light fixture. 727-2060 or 479-9283.

MUST SELL, DAVENPORT and chair, ¾ box spring, portable B&W tv, dog kennel. 478-8535.

OLDER FRIDGE, STOVE, $50 pair. Two excellent Canadian paintings. Maple 4 poster bed. 479-0496.

10" CRAFTSMAN RADIAL arm saw and accessories, excellent condition, $375. Replacement cost over $700. 477-9754.

INDUSTRIAL OVERHEAD witch loom with 54" bed — excellent shape. Call after 5 p.m. 112-499-4425.

1 DOUBLE BED, CUSTOM made green velvet spread. 12 pieces of copper cookware. 592-2938

HOUSEHOLD FURNITURE lamps, dishes, Corning ware, chest of drawers, ornaments. 598-8415.

WROUGHT IRON TABLE AND 4 chairs, $250; Kitchenaid dishwasher, good condition, $300. 656-3247.

SELF PROPELLED REEL lawnmower. Left hand golf clubs. Baseboard heaters. Carpet ends. 385-5338.

FIBERGLASS GARDEN FISH pond, 2 panelled bifold mahogany finished doors, 30"x76½". 383-5377.

GARDEN TOOLS, DOUBLE blade axe, battery charger, Electrolux vacuum cleaner. 595-4759.

CONSOLE STEREO, MEDITterranean style, $350; Kenmore washer and dryer, like new, $400; assorted lamps. 384-0575.

BONSAI TREES TO ORDER, single bed, frame, cheap; king waterbed. Alan 384-8075 pager 750.

TORO 5HP GARDEN TILLER, $200. Craftsman chainsaw, 17" bar, $90. 1971 Montego 2 door hardtop, $900. 386-7101.

90 SQUARE YARDS TWO—tone beige carpet, $4 square yard. Needs slight cleaning. 382-8375.

LIGHT BLUE SHORT SHAG rug and under pad, approx. 500 sq. ft., like new, 4 matching drapes, Bargain $500. 388-9576.

SMALL 6" TABLE SAW, EXcellent for hobby work. Plus large sandstone. Everything must go. 652-4920.

HUSQUVARNA 162 SE CHAINsaw, two 16" bars and spare chains, $325. 385-0114, after 6 pm.

PORTABLE PROPANE HIBAchi, used once; long green leather coat, zip lining, size 16. 384-2739.

2 PAIRS OF FLORAL DRAPES, 180X96" and 88X96". Also quantity of rust drapes, standard floor length. 386-7402.

PAYMASTER CHEQUE-WRITer, $65; Matt Fisher brown leather jacket, size 12, $75; car seat, size to 6 years, $25. 642-5813.

GOLD CHARM BRACLET, 14K and 9K, 17 charms. $3000. Appraised at $5000, taken on $650 per ounce. Box 1046, Ganges.

PALE GREEN 9X12 RUG, FLOral design. Sturdy beige davenport. Both in excellent condition. Phone 479-9741.

SUFFOLK COLT REEL TYPE mower, excellent condition, $150; Sunbeam electric rotory mower, $10. 598-5657

VACUUMS
Eureka and Hoover. Sawyer Sewing Centre, 388-6228.

OUTDOOR INCINERATOR barrels. Ready for use, $6.95 delivered. 383-1328.

45-GALLON OAK WHISKEY barrels, good condition. $17.50 383-1328.

SCOTTISH DEER SKIN, CANAdian Lynx skin, dinette suite, chesterfield suite. 479-2861.

SLATE TOP 3X7 POOL TABLE, ball return, balls and accessories. $1000. 479-9244 anytime.

LA PETITE VENETIENNE, 1" venetian blinds. Buy direct and save. 383-8515.

CHILDRENS SAND BOXES, 4'x4'8", with sand, fitted lid, $26 delivered. 383-0974

FOUR HOUSE TRAILER axels, 8 wheels and tires, two hitches, $250. 479-6916 after 5pm.

ONE WESCRAFT WINDOW, 1x8', inside dimensions, opens both ends, $25. 384-6934.

18 CARAT GOLD BRACLET. Appraised at $1900, asking $950. 386-7320.

SPARE PARTS FOR 54 Evinrude o/b and 10-speed bike 384-0855.

EIGHT BAGS MANURE, SOIL, chips or bark, $12 delivered. 592-7068.

GRAVEL OR SAND $18; NEW concrete slabs 95¢ delivered. 592-7068.

OLD INGLIS DRYER, $30. Toro reel type power mower, $50. 479-0994.

ELECTRIC WATER TANK, 12 gallon, used 3 months, $85. 24' aluminum extension ladder, $75. 3 Hoover spin washers, as is, $20 each. 388-6806.

100 MISCELLANEOUS FOR SALE

SPECIAL NOTICE!
Beat the high cost of furnishing your home during our $130,000. stock reduction clearance sale on right now!! Brand new, brand name furniture, upholstery, appliances and television specially clearance priced to reduce our inventory immediately. Don't delay - hurry in today for best selections as this is a limited time offer! Need credit? - open a revolving charge account - Sale hours everyday 10am-6pm. Sunday 11am-5pm. It's worth a drive to 1610 Old Island Hwy (Farmers Market).
COLWOOD-LANGFORD Furnitureland
TEL. 478-1921

BOOKS BOOKS BOOKS
Tues. April 22 at 6pm. LUNDS Auctioneers & Appraisers Ltd. 926 Fort St. 386-3308

GOOD USED

Black vinyl sofa	$199
Sofa bed	$299
Large, brown chesterfield	$169
China cabinet	$159
Rocker	$69
Sofa and love seat	$419
NEW Hoover upright vacuum	$109

Standard Furniture
Bargain Basement
FREE DELIVERY
Browsers Welcome
New Items arriving daily
Trade-Ins Accepted
Credit Terms Available
382-5111

NEW AND USED
Complete bedroom suites $249.00 to $1098.00, single beds $44.95 to $169.00, bunk beds complete $299.00, chests of drawers $59.00 to $299.00, dressers $69.00 to $349.00, bedside tables $19.95 to $69.00, wardrobe $119.00, 5-pce. kitchen dinette sets $79.00 to $149.00, Duncan Phyfe drop-leaf table and 4 Lyre-back chairs $488.00, 8-pce. oak dining suite $1195.00, students desks $39.00 to $125.00, 2-pce. chesterfield suites $269.00 to $779.00, corner sectional chesterfield $629.00, French Provincial occasional chair $189.00, 9x12 rugs $89.00 to $249.00, vacuum cleaners $34.50 to $79.00. Use your Chargex or Master Charge.
Pandora Furniture
1050 PANDORA 383-6319

auctions · appraisals
AUCTION EVERY FRIDAY NIGHT
Kilshaw's OF VICTORIA
six generations
1115 FORT ST. 384-6441
BUY — SELL APPRAISE
1115 Fort St. 384-6441

SEALY LOVESEAT SLEEPER $289.95; students desk $39.95; chest of drawers $64.95; 7 drawer lingerie chest $69.95; deluxe davenport $99.95; 5 pc. dinette $59.95; as new Sealy double redibed $249.95; white and gold vanity dresser with stool, $99.95; Contemporary style sofa and chair, $99.95; Traditional style large 4 seater loose cushion style sofa and arm chair, good quality suite, $299.95; 4 pc. bedroom set $295. "Bank financing available
TheTraders
388-6264 715 Finlayson
Open nights 'til 9 p.m.
Sat. 'til 6, Sun. 12-5

CLARK ENTERPRISES
Factory salvage. 3/16ths tempered glass, sizes 28x76 up to 46x78, $17.50 each; window screens, $1-$4; double pane thermo glass units, from $1 per sq.ft.; window slider only, 50¢ each to clear, good for garden frames; cheap greenhouse glass; glass cut to size, 24 oz. 75¢ per sq.ft; 32 oz. $1.25; 3/16, $1.50; ¼", $1.75; 3/16 bronze tint, $1.50; 24 oz, 90¢. Low price on do-it-yourself storm windows. Can deliver. Works at the rear of Slegg's Lumber, Fifth Street, Sidney, Mon-Fri, 12:30-4:30, Sat. 8am-noon. 656-6656.

BEAR RUG. MOOSE HIDE jacket, with pants, beaded, size 34. Seal skin parka, size 10. Snow shoes. Tent, stove and cooler. Unimuc lath. 385-4828.

BEDROOM SUITE, $250; PINwheel crystal; Paragon "First Love" china, six place settings, six nappies, four soup, $225. Offers on all. Chris, 383-7837.

PICNIC TABLES $35, DElivered $40. 478-1091.

EQUILIZER TRAILER HITCH for an Oldsmobile, $100. 383-2901

INDOOR WROUGHT IRON railing, 3'X10', $75. 652-5549.

GE ELECTRIC LAWNMOWER, $40. 386-0501.

LEFT-HAND GOLF SET, COMplete, bag, cart, shoes. 383-3914.

100 MISCELLANEOUS FOR SALE

International waterbed (VICTORIA)
1124 BLANSHARD ST.
386-8858

JARI WITH NEW MOTOR $325; unused 10 speed stainless steel bike, Bridgestone, $200; radial arm saw $250; Aladin coal oil heater, new, $75; .17 pellet pistol $50; .22 pellet gun $25; crossbow $50; Canon 35 F.T.2.L. $200; Voigtlander 35, $40; Mamiya 120, $150; twin speaker am radio headphone set, new, $10; Polaroid SX-70 land camera and case, new, $120; 80cc Yamaha M/C $125; 175 Greeves trail bike, $300. 478-3886.

Steptoe & Son
Used furniture, antiques, office equipment, etc.
IF YOU DON'T LIKE OUR PRICE - TRY YOURS!
434 Kingston Street 383-1689

the Butcher Block Shop
4011 QUADRA 479-5921
Solid maple Butcher Block counter tops and chopping blocks.

MOVING SALE. STOVE, CONtinious clean. Washer and dryer. Single bed complete. Carpets. Rocker. Coffee table. Bar stools. Console colour TV. Lamps. Drapes. Window boxes. Lawnmowers. Hairdryer. Ladies bike. Record player/stereo. Cross—country skiis, mens and ladies. Extras. All in good condition. Reasonably priced. 386-0113

ATTICA
720 MARKET ST
WE BUY JUST ABOUT ANYTHING!!
WE SELL ALMOST EVERYTHING!!
382-4214

EATON'S WAREHOUSE STORE
749 View St.

ONE 14-18 KARAT YELLOW gold white engagement .12 karat diamond and 2 approx. .015 karat diamonds, appraised $700, asking $650. One ring 14-18 karat, yellow gold white set with 3 approx. .015 karat diamonds, appraised $325, asking $300. One ring 10 karat yellow gold 2 tone wedding ring, appraised, $125, asking $100. 478-5558.

CABINETS, COMPLETE KITchen, handsome woodgrain walnut veneer, top cupboards total length 12½', bottom units with counters and sink total length 10', tall pantry unit, good condition, washerless new kitchen mixer tap, aluminum storm screen door, 32"x80", fiberglass bath 5', 48" mattress and box spring, good condition. 592-3968.

LADY KENMORE DELUXE portable dishwasher, excellent condition, $250 or offers. Lawnsweeper, $10. Power reel mower, $40. Power lawnmower, $50. Old floor model radio, $50. Floor model wind up gramaphone, $175. Old radio cabinet in need of refinishing, $30. TV table, $25. 595-2525.

MOVING
English Superb frost free 2 door white refrigerator, 1 year old, $350; drapes, red antique satin, lined, 8 widths, full length, $75, also, 2 pair short lined 4½' long, covers 12', blue and green weave, $30 pair; chrome pedestal table, 4 padded chairs, $50. 479-5001

ANTIQUES, COLLECTIBLES, used modern furniture, appliances, reconditioned bicycles, lawnmowers, stereos, tapes, tools, tires, china, baby items, numerous miscellaneous items. Bills Bargain Barn, Craigflower & Tillicum, 384-5235 Tuesday-Sunday.

CAST BATH STOCK WATER trough, $15. Small cast bath with fittings, $25. Power pole, 40', $35. Toro garden shredder, as new. Wood windows, 75¢ to $2. Garden stakes, kindling wood, 35-45' logging cables and chains with fittings. 3023 Youngs Lake Rd., Sooke.

2 COLONIAL STUDENT desks, $65 each. Attractive rumpus room bar, $100. 2 single box springs, $25 each. Matching mattresses, $10 each. 1972 Hummel Christmas plate, $120. Western saddle, all round, as new, $300. Porta-potti, as new, $50. 652-2485.

EVERYTHING MUST GO
Alto saxophone, beds, washer, dryer, fridge, stove, dishwasher, drapes, floor polisher, recliner, lighting fixtures, small desks, large office desk, misc. household items. Friday and Saturday evening, Sunday afternoon, 592-6091.

DEMO SALE
573 McKenzie Ave. Windows. Doors, one French. Oak flooring. Panelling, vanity, toilet, tub enclosure, light fixtures, kitchen cupboards, oil furnace and tank, bricks, wrought iron railings, 2x4's, 2x6 and beams. Saturday-Sunday.

HOMELITE
CHAINSAWS
SALES—PARTS—SERVICE
RENTALS
GIBSON POWERCRAFT
NOW AT 730 HILLSIDE
382-8291

HARDWOOD
& Misc. Item Sale, ¾" red oak $2.92, ¾" Eastern maple $2.45 per board foot surfaced 2 sides. 10 other types in stock at low prices. 415 B Hillside, April 19th and 20th, 8:30-5:30, 386-3334.

2 ORNATE WROUGHT IRON gates, 9'x2'4, replacement $150, sale $20 each. 1 bathroom sink, like new, $30. 1 glass shower door, $30. 1 swivel chair, like new, regular $108, $30. 1 light fixture, $5. Plus other miscellaneous articles. 477-0755.

MAHOGONY BOOKCASE, 3 shelves, $45. White bookcase, 3 shelves, $35. 2 snow tires, D78x14, $25. Dark brown wig, $20. Flower boxes, assorted sizes, $4 each. ¾ bed and headboard, $55. Miscellaneous items. 388-4126 after 4pm.

KING SIZE MATTRESS AND box springs $200; 9 pc. arborite dinette suite $200; large size dress form $15; walnut 3 pc. triple dresser bedroom suite $325. Mel's Bargains, 3460 Quadra St. 384-3152. Chargex and Mastercharge available.

TWO PAIRS LINED DRAPES 4'X3' wide, 68" length, $75; firescreen 36" wide, 28" high, mesh, $30; 3 seater chesterfield with matching chair, nearly new, paid over $950, selling due to change in decor $450. 383-5305 or 112-748-9810.

DINING TABLE AND FOUR chairs, $195. Leather recliner, $25. 4-way stereo, Sanyo Component, $400. 16' boat and trailer, 40 Evinrude, $500. Right hand mens Voit golf clubs, bag and cart, $100. Electric paint sprayer, $15. 478-6217 after 4 pm.

MOVING EAST, MUST SELL, teak dresser, cement mixer, wheel barrow, 16mm projector, maple kitchen set and bookcase, stove, washer, hot water tank, plus more. View anytime 2339 Orchard Ave, Sidney, basement door.

100 MISCELLANEOUS FOR SALE

HIGHCHAIR, UMBRELLA stroller, crib, large stroller, Pole cabinet, Coleman camp stove, ironing board, chest of drawers, set of cupboards, push lawnmower, 7½' house canopy, pole lamp, stationwagon roof racks. 595-5498.

4 PC. TWIN BEDROOM SUITE with triple dresser and night table $350; Orcana organ $250; loveseat $175; round oak pedestal table $600. Mel's Bargains, 3460 Quadra St. 384-3152. Chargex and Mastercharge available.

STIHL Chainsaws
SALES—PARTS—SERVICE
RENTALS
GIBSON POWERCRAFT
NOW AT 730 HILLSIDE
382-8291

BUILD YOUR CEDAR GARDEN FURNITURE
As a hobby or to save money
Wood, books and plans for sale.
Hourly and block time rates.
TOOLS 'N SPACE
338 Catherine St. 383-9600

MISC. ELECTRICAL PANEL boards, used and approved; builders temp power poles; printer for computor; 2 short wave receivers for amateur use; transmitter, misc. parts. 478-4032.

RESTORABLE FRENCH PROvincial couch and chair, $350; 9x12 gold shag rug, $40; arborite table and chairs, $30; colonial armchair, $30; two Volkswagen tires, $25; hideabed, $15. 598-4408.

LARGE CRAFTSMAN SHOP vac, Fisher stove, washer, dryer, range, 28 Hp. Johnson short shaft, chesterfield suite, transit, 65 Chev real rough, 67 Cadillac, 5' thermal glass doors. 478-7296.

COPPER PIPE, WINDOWS, doors, kitchen cabinets, bathtubs, sinks, toilets, 3 250 gallon oil tanks, 6 furnaces, 1 hot water boiler and 7 radiators, 5 ton angle iron, etc. 3285 Livesay, 9-6 Saturday, Sunday only. 652-3898.

LARGE H—FRAME "SHERpa" backpack, used once, $50. Down filled parka, medium, $80. Pair of western style leather boots from Brazil, size 12½, $75. Prices negotiable. Call after 4pm 598-9943

COLLECTION IRONSTONE, 2 spool beds, ox yoke, antique paymaster box, florist flower stands and candleabras. Space heater, compressor and tank with guages. 1979 Sabot 8' sailboat. Offers invited. 479-1777.

VACUUMS
Electrolux, Compact, Filter Queen, Hoover & others. Rebuilt with warranty. Starting $25 All Victoria Vacuums, 2805 Cedar Hill, 595-2622.

BEAUTIFUL "OUTSIDE" chandelier measures 4'2"x2'2" suitable for luxury home, apartment house, office building or hotel. Value $1100, now $795. 477-4439, 382-8655.

NURSERY CLEARANCE Sale: flowering shrubs, trees, bamboo and assorted plants at reduced prices. Shieling Nursery, 600 Brookleigh Road, 658-5779.

16' FRONTIERSMAN CANOE, $325. 60 yards red shag carpet, $425. Vega motor and Saginaw 4-speed transmission, $100 and $250. 652-2115 evenings and weekends.

MOVING, FOR SALE 4X8 POOL table, large 17 cu. ft. frost free fridge, bunk beds, kitchen table and 6 chairs, Lazy Boy, coffee table, etc, ping pong table. 478-4175 or 478-2544.

LARGE CARSEAT, $25. 22" tricycle, $25. Complete wedding outfit, $100 or best offer. Long formal gown size 10, $35. Survival ski suit, size 2, $20. 656-0058.

KROEHLER BED CHESTERfield, $175. Slat spring and mattress, $75. Arm chair, $50. Porcelain sink unit, suitable cottage, $20. All good condition. 598-3618.

OLDER FRIDGE, GOOD working order, $10. Chrome table with leaf, $5. Odd kitchen chairs, $1. Beige chesterfield, $15. Single bed, $15. After 6, 477-0253.

HAVE PURCHASED SEARS Kenmore sewing machine, selling Viking zigzag sewing machine with walnut cabinet, excellent condition, many features, $200. 477-2836.

WURLITZER JUKE BOX, Foosball game, Shuffleboards 16' standard, 12' cushion board, pinball games, pool table, 2 show or display cases. 1923 Quadra St. 384-7732

WEED CHAINS, NO. 2 DREmel mototool, antique carding machine, moose horns, router table, small motors, wireless ten" inductor coil, antique oak dresser. 656-5071.

MAN'S RALEIGH RECORD 10-speed bicycle, under warranty, $250 value for $170; chemistry glassware, etc; Lady Schick shaving wand, Gillette Super Curl, $5 each. 595-1330.

6 LARGE ¾" PLYWOOD shelves, 41½"x82", solid door and frame with wire mesh window. 4'x10' map table. 2 glass doors. 3 stainless steel sinks. 477-3010.

TWO SHEETS AMBER bottle glass, carpet and rubber underpad, wooden table, dehumidifier, 2-burner hotplate, various light fixtures, Seefire stove. 592-2849.

DEMOLITION SALE, BATHroom fixtures soft pink, bathtub and enclosure, sink and toilet, stained glass windows, louvered bi-fold 4', 2'6"x6'8" solid doors. 598-4386.

SAVE 50% OR MORE
On your new kitchen. Reface your existing cabinets with your choice of wood or durable plastic laminate. Installed or supplied. 656-2905

DOUBLE STAINLESS STEEL sink with taps, $40; metal window 2 piece 46X34, $35; Electrolux carpet cleaner and polisher, $150; miscelloneous items. 479-8075.

INGLIS CITATION HEAVY-duty washer and dryer, good condition, $425; Viking stove, avocado, $200. All excellent condition. 69 Ford Falcon Futura, $1000 o.b.o. 477-6659.

KITCHEN CABINETS CUPboards and sink unit also two oil fired ranges, excellent condition with piping and oil tanks. 477-4107. 40 San Jose Ave., Friday 9 til 2.

CARPETING
Over 175 yards in excellent condition. 592-4188.

LARGE AND SMALL TROPIcal and outdoor plants. Cheap. Please call between 8-9:30am, 9-12pm, 479-4586. Or 721-3838 days.

BIDS REQUESTED ON ALL OR portion of upholstered theatre seats with standards. In good condition. Reply Victoria Press Box 443 for appointment to view.

26" CONSOLE COLOR TV, china cabinet, velvet wing rocker, deep freeze. Any reasonable offer. Viewed at #105-1124 Esquimalt Rd. anytime.

OLDER ORIENTAL-STYLE carpets. Fabulous selection. Bring in this ad for 15% off any rug until April 21st. The Metropole, 541 Johnson.

MOVING MUST SELL, COUCH and chair. Table and 2 chairs. Crib. Buggy, stroller. Cabinet stereo, component stereo. Miscellaneous items. 598-6519.

OLD GAS STOVE, 3 GARAGE doors 36"x79". Saturday only. 3037 Jackson St. 385-4989

WATER HEATER, 30 GALlons, oil fired, recently serviced, all attachments, $50. 652-2769

16' ALUMINUM CANOE. PENtax Spotmatic, 3 lenses, flash. 385-9554.

MCCLARY EASY AUTOMATIC dryer, excellent condition, $160. 9½x9½ gold rug, $50. 595-7678.

100 MISCELLANEOUS FOR SALE

PROPANE COOKING UNIT INsert for RV stove, icebox, sink, pump, bottle, regulator, $225. Propane fridge lovely condition $175. 477-3201.

GARAGE SALE, SATURDAY 9-4pm. Danish style sofa and chair, table and chairs, TV stand, toys and many miscellaneous items. 4190 Cedar Hill Rd.

LAWNMOWER, TYPING AND sewing desk, single bed complete, chesterfield suite, boat motor 3.5 horse, deep freeze. 474-1311.

WRECKING LATE 60'S model Mercedes Benz also industrial sewing machine; pair bucket seats; other miscellanous items for sale. 388-4641.

TWO AMBER ALUMINUM windows, 1x5, single glaze, ideal for for entrance way, $55 each. White bathtub, sink, toilet. 656-4853

18 KARAT YELLOW GOLD brooch set with 6 blue sapphires .02 cts. ea, total weight 10 grs. Value $685, will sell for $525. 386-1252.

8' SHOWCASE, TRUNDLE bed, portable sewing machine, good selection housekeeping items. A-Z Bargains, 660 Discovery St. 382-2311

DEMOLITION MATERIAL. Doors, 2x4's, 2x6's, 2x8's, 2x10's, 2x12's, 1x8 shiplap, woodenwindows, metal barrels, misc. 1081 Dunford. 474-1096

CRAFTSMAN DRILL PRESS, $350; 15 cu.ft. chest freezer, $250; highchair, $20; room air conditioner, $25; car bed, $20; car seat, $20. 382-1615.

SALE
Double wash tubs. Metal desk. Good single bed with headboard. Bedside table. Two matching upholstered chairs. 477-4567.

SOFA AND LOVESEAT $500; chesterfield suite $250; Black & Decker lawnmower $70; dinette suite $90; barbecue $25; 2 fishing rods $30 each. 477-6407

APARTMENT FRIDGE, washer, chrome set, dishwasher, chest of drawers, utility trailer, boat. Cheap. Days 478-3942, evenings 478-2596.

KITCHEN CHAIRS, TEAWAgon, train transformers, 23 channel base CB and antenna, plant tubs. Call after 1pm. 382-3365.

BRISTOL PRINT, $25. ORIENtal print, $45. Steam iron, $10. Cocktail shaker, $15. Hand exerciser, $5. Oriental lacquer vase, $12. 598-5052

SECRETARYS DESK, TEAK, excellent condition, $225; typewriter, $65; 16mm sound projector, $425; brief case, $12. 477-2773.

MAHOGONY TOILETS SEAT, $30. 10 attractive old fireplace tiles, $25. 2 old fashioned dial telephones, $15 and $35. Stuffed sheepskin seat, $15. 381-1680

DEEP FREEZE, USED PANeling, fridge, vinyl flooring, school desks, flower plants, kitchen cupboards. 382-5891 or come to 1409 May St.

BRENTWOOD DRYER, $200 or swap for rototiller; four kitchen chairs, $10; fridge, $10; two easy chairs (1940's restorable), $10. 595-5189, 2-4.

2 CYLINDER AIR COOL motor with starter, generator and transmission. Garden clippers. Reel type lawnmower. 493 Lampson St.

BRITISH INDIA CARPETS, 9x12, 1 blue, 1 ivory, $475 each. 1 beautiful old walnut drop front desk with top bookcase $925. 477-5390.

THERMO BACKED DRAPES and matching bedspread, twin. School desk and chair. Large dollhouse. Girl's ice skates, size 1. 656-3586.

MARANTZ RECEIVER, EXcellent condition, $150. B&W TV, with stand, $25. Two 14" aluminum slotted mags, never used, $100. 479-7273.

INCINERATOR BARRELS, $8 delivered. Screens, covers, extra. Old barrels removed, extra charge. Prompt delivery. 479-4067. Let phone ring.

NEW JACUZZI C-AQUAGENIE water pump. Philco square edge double door fridge, copper tone. Kennel, metal, large animal, 2x4x4. Offers. 479-9408.

CHAIN SAW, HUSKY 480 30" bar, used very little. $300. Viberg caulk boots, size 9½, $50. Spliting malls and wedges, cheap. 656-0015.

CHAINSAWS
Alf Becker and Son Ltd.
2981 Tillicum 384-6414

Waterbeds
Day or Night
478-7345

THE PLASTIC SHOP IS MOVing. Clearance. Prices of up to 50% on selected items. 2105 Douglas St. 386-1477.

CUSTOM MADE DRAPERIES and slip covers — wide range of fabrics. Standard Furniture, 382-2511, 737 Yates.

PORTABLE HI-FI RECORD player, 2 speakers, compact 17"x12"x6". $95. 477-4439, 382-8655.

CANOPY, CAN BE TURNED into camper, $600; Hodaka 100 motorcycle, $450. 478-8725 after 5.

DESK, BROWN BRAIDED rug approx. 9x6, floor polisher, sofa bed, small chest of drawers, wringer washer. 658-8230.

STEREO CABINETS, TUB chair, tent, miser grate, speakers, record rack, many other items. 478-0049.

APPROX. 450 BOARD FEET clear KD 1" pine, $400. Will deliver. 653-4637 (Salt Spring Island).

GENTLEMANS DIAMOND ring .43 points. Sacrifice to settle an estate $1,500. Appraised at much more. 384-2724 daytime.

MUST SELL, 5" MARINE COMpass. Wanted: old ornate cash register, old nautical brass equipment. 477-7787.

PRICES REDUCED TO COST. Closing Saturday, April 26th. Nostalgia Antiques, 612 Fisgard St.

MOVING SALE: TEAK FURNIture, books, plants and china. Everything must go. #2-6952 Grant Rd. Sooke.

WHITE GOLD RING .68 DIAmond with 3 small diamonds on each side, appraised at $1150, offers. 479-6358.

FOR SALE, 100 ALL METAL stacking chairs, on display Norway House, 1110 Hillside Ave, Saturday April 19.

LADIES' 14 KT. ENGAGEment, wedding rings, 20 pt. diamond, $450, offers. Chris, 383-7837.

19" COLOUR TV, 9X12 GREEN nylon carpet, hall runner, guitar, Cox aeroplane, 100cc Yamaha Enduro motorcycle. 479-4003.

LADIES PAIR OF FIGURE skates, brand new, $45 cash. Ladies black velvet shoes, $25 cash. 479-1205.

STOVE, FRIDGE, COLORED TV, utility trailer, Electrolux vacuum with power head, hide—a—bed. 479-3231.

BAGS FOR YOUR HOOVER vacuum cleaner. We carry the complete line at Singer Sewing, Hillside Mall. 595-4545.

MIRROR, 50X33. CHANDElier, modern style. Counter top, orange, 56". Carpet, gold, 144x33. 477-6101

PICTURE GLASS
Compare Prices and Give Me A Call - HARRY - 477-6534.

HARRY - 477-6534
"Broken Window Specialist"
TRY ME, I'M REASONABLE

ONE YEAR OLD KENMORE zig zag sewing machine, buttonholer, stretch stitch, all attachments, $200. 386-5126

100 MISCELLANEOUS FOR SALE

INTERNATIONAL KNIVES

Anniversary Sale
Continues through til April 30
IKL IKL IKL
GREAT SAVINGS
On many NAME BRAND items
574 Yates 383-2422

MISTER SWEEPER

The biggest and best selection of rebuilt and new vacuums on Vancouver Island. Compact, Filter Queen, Electrolux, Kirby, Hoover, Eureka etc., etc. always in stock. Also built-in vacuums at super low package price.
Sale ends Sat., April 19
★ We Service What We Sell ★
901 Esquimalt (At Head St.)
386-3717

FOR SALE BEDROOM SUITE, colour TV, dining room suite, piano, bar stools. 721-3350.

SAVE $100. COMMERCIAL Champion juicer. Used less than six times. $220 firm. 595-7901.

HEALTH SPA 2 YR. NEW membership, cost $400, sell $200. 658-8314.

POTTERS WHEEL
A steal at $75. Universal Trading Centre, 584 Johnson St.

COMPACT VACUUM CLEANer, 9 months old, used very little, reasonable. 384-3807

WORKMATE, BLACK & Decker, good condition, $45. Phone 382-8979.

LARGE ASSORTMENT, 10K gold chains at wholesale prices. 598-1877

BUILT-IN HOME VACUUM
2hp unit, $230, tools and accessories extra. 478-4623

ULTRA SUEDE BLAZERS, olive green, silver blue, 10-12, $200 each. 479-3471

WOOL DRUM CARDERS, sturdy design, beautiful finish, $120. 388-7775.

SEARS ELECTRIC BROOM, $40; steel sink with taps, $40. 598-6902.

ONE PANEL SAW, DEWALT. One Graco airless hydraulic paint sprayer. 656-1041.

RADIO SHACK MICRO-COMputer, Level II 16K. $900. 479-9491.

BAYCREST SPIN-DRY WASHer, 1½ years old. Single bed. 383-1130

NEW CAST IRON BATHTUBS, modern skirted style, $250. 479-1220.

2 PIECE FLORAL CHESTERfield, Viking electric stove, Rudd gas water heater. 383-1791

6'X4' THERMA PLATE GLASS window, all metal encased, $60. 384-0253.

STEELCRAFT GARAGE door, 9x6½', $100. Adding machine, $30. 384-5551 or 383-9754

FOLDING PINGPONG TABLE $75, typewriter $40, umbrella clothes line $20. 478-8068.

WOOD LATHE WITH TOOLS, stand and light, complete, $95. 479-5911.

14' ROUND POOL, SMALL deck, all accessories included. 478-3127 after 4pm.

FURNITURE SALE.
Teak buffet, kitchen set. 382-0340.

APPROX. 100 YARDS USED gold shag carpet, needs cleaning, $200. 477-3931.

OVERHEAD GARAGE DOOR, $75. Franklin stove, $75. 8' counter top, new, $50. 656-2427.

NEW WOOD BURNING stove, made with 3/16" and 1/4" steel, $400. 382-5535.

10" SAW WITH MOTOR. GOOD working condition. Phone 656-5472.

CERAMIC TILE, JAPANESE and Italian direct import prices from 65¢-$5. per sq. ft. 386-2812

WASHER, DRYER, STOVE, single bed, small dresser, picnic table, electric train set. 658-5886.

SOLAR TRICKILATOR HEATing panels for swimming pool. $300. 658-5118.

N-SCALE TRAIN SET PLUS 2 engines and accessories. 477-9691

4X12, 12X12 TIMBERS FOR sale, all fir, phone 382-4214.

8X4 POOL TABLE, GOOD CONdition, $300. 478-1227

150 RAILROAD TIES, 5' LONG, $3.50 each. 383-1328

32" AND 14' AWNINGS, offers. 384-4253.

FULL METAL SPIRAL STAIRcase. $700. Phone 479-0896.

CHILDRENS SWING SET, $40. 477-4391.

WEDDING DRESS WITH VEIL, size 13. Call Margaret 477-8941.

2 HIDE-A-BEDS. LAZY BOY. 592-4330

MATTRESS AND SPRINGS IN good condition. 386-3391.

OAK BARREL PLANTERS. 477-4185.

NEW CARPET, 100% NYLON, 2 shades of brown. 386-2812.

BEAUTIFUL ANTIQUE piano, $700. 477-6464.

WHITE ENAMEL BATH, good condition, $40. 652-1366.

54" MATTRESS, BOX SPRING. Tea wagon. Mix Master. 384-6353

FRESH FROZEN BAIT HERring. 384-5062.

WEDDING DRESS AND VEIL, size 9-10, $100. 477-5606.

HOME BUILT 5X6' COVERED utility trailer. 382-6279

UTILITY TRAILER, GOOD shape, new tires, $150. 383-1689

32" WHITE FIBERGLASS shower, $100. 479-9656.

MATERNITY CLOTHES, good condition, size 12. 386-0091.

101 CHILDREN'S MISCELLANEOUS

ROUND-A-BOUT
CHILDREN'S CLOTHES
We will sell quality used childrens clothing. 1005 View, Tues-Sat, 10-5 p.m. 385-6552

EATON'S BURLINGTON CAPtain's suite with leather top, 2 dressers, one hutch, ship's wheel mirror, desk and hutch, bed. $2000 new sacrifice $1600 firm. 656-5841.

KIDDIES' KAROUSEL
A novel nearly-new in town! We will sell your used children's clothing. 2666 Quadra. 383-1122.

HO GAUGE TRAIN SET, 2 Bachman engines, 3 transformers, 4 remote switches, 50' track, 12 cars, $65. 652-3235 after 5pm.

MINI HIGHCHAIRS
Attaches to table, folds away for easy storage or to carry with you. $35. 479-9557 after 5pm

CRIBS, BUGGIES, CAR SEATS, etc. wanted. Contact Mid Island Consignment Sales at 187 Kenneth St. in Duncan, 748-1931.

WANTED: FREE-STANDING childs slide. Good condition. 721-3865

3-WAY GENDRON BABY CARriage in excellent condition. $65. 477-0489.

SWING SET, $35. FREE standing slide, $23. Steel rocker, $15. 721-5119.

GENDRON BABY BUGGY, $35. 479-8325 or 479-7285.

101 CHILDREN'S MISCELLANEOUS

WANTED: 3 WAY BABY BUGgie, good condition. 385-8977

WANTED: CHILDS DOLL house. 384-6653

SWING SET FOR SALE, $20. 383-2459

103 MISCELLANEOUS WANTED

Oak Bay LIVELY ACTION
AUCTION

NOW
Wednesdays Only
1:30pm and 7pm

WE BUY, SELL & APPRAISE
CONSIGNMENTS WANTED
2036 OAK BAY AVENUE
592-5111

URGENTLY WANTED
GOLD
SILVER
DIAMONDS
STERLING
SILVER COINS
Come in for free appraisals.
No obligations.
UNIVERSAL
Trading Centre
584 JOHNSON 383-9512

Robinson's
NEED CASH?
WE BUY GUNS
OF ALL TYPES
1307 Broad 385-3429

WANTED: GOOD QUALITY furniture, baby items, automotive tools, stamps, coins and marine supplies. Contact Mid Island Consignment Sales at 187 Kenneth St. in Duncan or phone 748-1931.

URGENTLY REQUIRED
Refrigerators, freezers, automatic washers, dryers, ranges, dishwashers, vacuum cleaners, microwaves. Phoenix Appliances, 384-0423.

THE SALVATION ARMY needs your clothing, furniture, household goods. "Help us to help others." Family Thrift Stores. Victoria, Sidney, Langford. For Pickup—386-3295

WANTED: OLD ADVERTISing wall clocks, flour companies, cutlery companies, Nabob tea and coffee, jewelers, etc. Any condition working or not. Phone anytime 598-2327.

CASH
Vintage clothing, furs etc, costume jewelry, 11 to 5 p.m. 384-4547, after 6, 385-9878, 577 Johnson. The Bay Window.

MILITARY BADGES — medals — trench art. Soldiers pictures in oval curved glass frames. Colin McIntosh, 479-2362.

Beer Bottles and cans 60¢ doz, soft drink bottles, old car batteries, radiators, copper, brass, lead etc. 526 David, 383-1328, 8-4.

DIAMONDS & GOLD WANTED
Cash for your diamonds and rings in any condition. Universal Trading, 584 Johnson, 383-9512.

WE PAY CASH FOR ALL square cornered fridges, stoves, washers, dryers, deep freezes, working or not. 384-5721

WE ARE LOOKING FOR 16 MM movie film and/or still photos of the old Crystal Gardens. Please write Victoria Press Box 418.

RECORD WANTED: BRIAN Jones Presents The Pipes of Pan at Joujouka. Phone 382-4080 evenings.

WANTED, DREML ROTARY grinder with or without attachments for hobby work. Phone Cobble Hill 743-9459.

NON—WORKING OR BARELY working colour portable TV's wanted, will pickup free. 384-8215.

COLLECTOR WANTS CHINA: RS—Germany, RS—Poland RS—Prussia, RS-Tillowitz, 479-7812.

SELL OLD BOOKS TO THE HAUNTED BOOKSHOP
382-1427

CASH FOR YOUR OLD POSTcards, etc. Pre 1920. 383-8311, 384-4793.

PISTOLS, HANDCUFFS, LEG irons, modern or antique. Top prices. 592-6940

FRIDGES, SQUARE CORnered, working or not. 478-2313, 478-5449.

FAMILY REQUIRES AIRY 9x12 tent in good condition. 598-6286

1950S RECORDS: ELVIS PRESley, Hank Williams, etc. 592-5764 around 6pm.

CASH FOR 40'S AND 50'S FURniture, baseball shirts, silk and Hawaiian shirts. 383-4132.

WANTED FOR PARTS: KING o'Lawn lawnmower, Model 301. 479-3875.

OLD LIGHT FIXTURES AND chandeliers, also old style floor and table lamps. 595-0875

WANTED-LAWNMOWER, veteran widower, any or all donations appreciated. 385-1694.

WANTED, FRONT FENDERS to fit 1962 VALIANT, 478-6576 after 5:30pm

WANTED: ROLL AWAY COTS. 595-3831 days or 652-3541 evenings.

METAL LATHE, APPROXImately 6" and accessories, in good condition. 479-6619.

WANTED: LEATHER OR SAIL stitching machine. Phone after 7 pm 112-743-5227.

GEM FACETING MACHINE, also small balance slant scales. 383-4633. Evenings 385-8300.

WANTED CARRIAGE CLOCK, large original oil paintings, private party. 382-9953.

PIANO OR BENCH STOOL, also 4 to 6 dark wood dining room chairs. 652-3572.

FRIDGES, SQUARE CORnered, bought. 383-7213 All Temp

PIANO WANTED, ALSO bench stool. 384-1154.

WANTED: SMALL TRACTOR with front end loader. 478-8026.

WANTED: ROLEX GMT MASter wrist watch. 652-2539 after 6.

103 MISCELLANEOUS WANTED

SMALL CEMENT MIXER wanted. 474-1311.

LAWNMOWER WANTED working or not. 474-1311.

CASH NOW B.C.R.I.C.SHARES. 479-2820 5 to 8:00.

BCRIC SHARES AND SILVER bars wanted for cash. 381-5389.

DEPENDABLE 6 VOLT AND 12 volt batteries. 479-2683.

WANTED: GO CART IN GOOD running condition. 478-7092.

WANTED: LAWN BOWLING balls. Please state size. 386-7080.

105 GARAGE SALES

SECRETARIES CHAIR, ANtique highback piano stool, treadle sewing machine, wardrobe, wicker tub chair, B&W TV with radio, portable B&W TV, 1950 B&W Admiral TV. All working. Lamps, clothing, shoes, books, lamb collar and tuff, mink hat, books, china, pictures, 24 ballister railings, Merc cruiser propellor, kitchen push cart, Danby deep cooker, new practice golf range, etc, etc. 1940 Woodley Rd. 9-5 Saturday-Sunday. 592-3362.

FARM GARAGE SALE. MOVing. ¾ ton dump pickup truck, 10-speed bike, Mighty Mac shreader, encyclopedia set, horse tack, almost new 22 Cal rifle with scope, antique card table, brass and silver, garden tools, 4x4 cedar new, split cedar fence posts, lawnmowers, 5 and 10 cu. ft. fridges and misc. items. Sunday, 9:30am, no pre-viewing. 1748 Mt. Newton Cross Road, Central Saanich.

GARAGE SALE. COPPER fireplace hood and screen, G.M. Loveseat, 7 tube thermo grate, Winnie Pooh toy box. Fisher price toys. Old toilet. SS sink, porecelin sink, B&D electric edger-trimmer, B&D mower, table and 6 chairs, clothes, hood fan, many miscellaneous items. 4456 Tyndall Ave. Saturday 10am-3pm

CARPORT SALE, SATURDAY and Sunday, 10-4. Furniture, luggage, guitar, trumpet, Evinrude parts, colour tv, slide projector and much more. 1720 Howroyd Avenue (off Mortimer).

1785 SENWOOD PLACE (OFF Larchwood), Saturday 10-12. Toro lawnmower, equalizer hitch, stereo, organ, duck down filled chesterfield, rims, fence post hole digger, etc. 479-1109.

DRIVEWAY SALE, WEATHER permitting, Sunday, April 20th, 10-4. Almartin Place, corner Dickerson and Mt. View, Colwood.

GARAGE SALE, SATURDAY and Sunday April 19th and 20th, 10am-4pm. 1966 Ford Galaxie, childs carseat, lots of other goodies. 4004 Carey Road.

SATURDAY, APRIL 19TH, 10am to 4pm. Baby carriage, household articles, fabrics, gerbils, clothing and much more. 178 Beach Drive.

GARAGE SALE, SATURDAY and Sunday, 11am-5pm, 4210 Cedar Hill Road. Furniture, iron railing, wheel barrow, rugs, carpets, household effects.

RUMMAGE SALE AT 320 Richmond Ave. Saturday and Sunday 9am-2pm. Gents suits, good clothing, books and miscellaneous.

HOUSEHOLD ITEMS, ELECtric heater, console stereo, encyclopedia set, hydraulic jack, tools, etc. 807 Vernon, Sat. and Sun. 9am.-5pm.

LAMBRICK PARK PREschool Garage Sale. Saturday, April 19, 11-4pm. Corner of San Juan and Tyndall in Gordon Head United Church Hall.

FURNITURE, CARPETS, fridge, oil stove, curtains, tools, miscellaneous appliances. 1843 Feltham Road. 477-0276. Saturday and Sunday, 10am-4pm.

SATURDAY AND SUNDAY 10-5. Washer and dryer, garden shed, chesterfield suite, microwave oven, clothing, etc. 3959 Blenkinsop Rd.

GARAGE SALE, BUCKTAIL flys, full propane stove, propane fireplace, wooden clothes closet, household articles. Saturday and Sunday, 9-4. 2560 Prior St.

SEVERAL FAMILY GARAGE Sale, Saturday and Sunday April 20th and 21st, 10am-3pm, 2977 Pickford Road off Kelly.

GARAGE SALE, SATURDAY, April 19, 10-5. 159 Bushby St. Carpets, books, china cup and saucer sets, a few tools.

GARAGE SALE. SATURDAY April 19th, Sunday April 20th. 12noon to 5pm. 6922 Saanich X Rd.

HOUSEHOLD MISCELLANEous and camping items, Saturday and Sunday, 10am to 4pm. 2823 Ronald Rd. 478-4837

WARDROBE, KITCHEN SET, carpets, lamps, fridge, picnic table, etc. After 5pm, 652-2318, 5904 Old East Road.

BACKYARD GARAGE SALE. Pair of hoarders are cleaning house. Saturday 19th, Sunday 20th 1-6 pm. 2714 Victor St.

GARAGE SALE, FURNITURE, household items, clothes, toys. 1131 Collinson. Saturday, Sunday, 10-6.

SOUTH OAK BAY, 2 FAMILY Garage Sale. Tent, lamps, china, and much more. Saturday April 19th, 10am-2pm, 1051 Oliver.

GARAGE SALE. TYPEWRITers and many miscellaneous items. 2831 Adelaide. Sunday only. 10am-3pm.

SATURDAY APRIL 19TH, 10-4 7969 Seesea Pl. (off East Saanich and Wallace). Antique phones, tires, toys, 3 speed bicycle, etc.

ANTIQUE LAMPS AND FURniture, tools and lots of other little treasures. Saturday morning, 1871 Taylor Street.

WEEKEND 375 CONWAY OFF Interurban. Power edger, mowers, garden tools. Other misc.

GARAGE SALE, 7953 GALbraith, 10am-4pm. Sunday. Look for signs off Mt. Newton Cross Rd. Saanichton

GARAGE SALE: CORNING Top Stove, girl's bicycle, miscellaneous. Sunday, 11-4, 1841 Chimo Place.

GARAGE SALE, 1861 SEAboard Cres. Household items, games, books, etc. 10:30-4, Saturday and Sunday.

MOVING SALE. EVERYthing must go. Saturday only 2813 Scott St. off Bay before Shelbourne.

GARAGE SALE 52 CADILLAC Ave. Moving, must sell everything. Sat. and Sun. April 19th and 20th. 10-4pm.

SALE OF SUNDRY ITEMS, drapes, metal wood rack, dresses, metal tea wagon, sink, 8mm slicer, etc. 1671 Freeman.

YARD SALE, SUNDAY APRIL 20th, 10-4, 352 Wilson Street corner of Mary and Wilson (Vic West).

I AM HAVING MY GARAGE sale at Western Speedway Sunday 8am.-3pm.

UPLANDS GARAGE SALE. Sunday April 20, 3080 Midland-off Lansdowne, 10am.

GARAGE SALE. 3016 ALBINA St. No early birds. Saturday 9am-1pm.

GARAGE SALE, APRIL 19TH and 20th, 10am-4pm, 2828 Foul Bay Road.

YARD SALE, SATURDAY April 19th, 10:00, 1769 Bay St. Everything must go.

SUNDAY, APRIL 20TH
10am to 3pm. Various items. 2864 Wyndeatt Ave. off Gorge Rd.

DRIVEWAY PLANT & HERB Sale. Sunday only, 10-3. 1421 Gladstone Avenue.

COLOSSAL BASEMENT SALE 10 am Saturday, 1385 Hampshire Rd. (Oak Bay).

GARAGE SALE. 2974 PICKford Rd. off Kelly. Saturday 9:30-4pm.

105 GARAGE SALES

MOVING SALE
LAST CHANCE!
Sun. Apr 20 from 11am-3pm only. 3028 Orillia St. 7 pc. luxury dinette with swivel chairs; Kirby Classic III vacuum cleaner; GE vacuum; glass & chrome bookcase; gold recliner; TV stand; dishes; car speakers and other small miscellaneous items.

GARAGE SALE, SATURDAY and Sunday 9:30-4. Oodles of books, toys, household items, queen size bedspread and drapes, clothes, birdcage, electric frypan, hairdryer, lots, lots more. #18-4391 Torquay Drive, take Shelbourne to Kenmore to Torquay.

GIGANTIC GARAGE SALE, Saturday, April 19, 10am-4pm. Treasures galore. New and used. Big and small. Gifts, home baking, plants, miscellaneous and lots, lots more. 1400 Mt. Douglas X Rd. All proceeds for new building of Douglas St. Baptist Church.

SATURDAY, APRIL 19, 9AM. 14' fiberglass boat, air tight garbage burner, Electrolux shampooer, Motocross bike, tricycle, car seats, baby equipment, clothing, leaf sweeper and other miscellaneous items. 7994 Galbraith Cres., Saanichton, 652-3456

3-HOUSE GARAGE SALE. 5 horse shredder, lawnmowers, minibike, garden tractor, books, toys, tools, clothes, record player, 2 horse B&S, 3 horse outboard motor, wheels and tires, rototiller. 10-4, Saturday and Sunday, 4374 Viewmont, behind Royal Oak Shopping Centre.

SATURDAY 9AM-3PM, 4097 San Capri off San Pedro. 10-speed bike, aquariums, Peetz reel, patio set, chest of drawers, bedroom suite, oil paintings, games, books, spare tire holder for van, water skis, ping pong table, etc.

YARD SALE, WEATHER PERmiting, Saturday, April 19, 9:30am-3pm. 590 Vincent Ave. Entrance off Dysart Ave. Antique fireplace insert, wood lathe, wrought iron chairs, aluminum windows and miscellaneous items.

BASEMENT SALE, MOVING east, must sell: teak dresser, cement mixer, wheel barrow, 16mm projector, maple kitchen set and bookcase, stove, washer, hot water tank, plus more. View anytime 2339 Orchard Ave, Sidney, basement door.

MOVING, MUST SELL 1 queen size bedroom suite, over $1000 new, $575; 22.5 cu ft freezer $250, both 3 years old; single bed $60; Laz-e-boy chair $60; complete fireplace set $40; other assorted items. Sunday, 10-5, 1211 Alderman, off Craigflower.

SUNDAY, APRIL 20TH FROM 10 am. Aquamatic pool filtering system, components for hot water heating system, 250 gallon oil tank used indoors only, other miscellaneous items. 989 Dunsmuir Rd. (Esquimalt).

JAMES BAY. FURNITURE, kitchen ware, books, plants, clothes, and more. Leaving Canada. Must sell everything. 11am-5pm, April 19th-20th. #217-121 Rendall St (off Simcoe).

11'6" FLOTATION CANOE. Hobby bandsaw on table. Chest of drawers. Older portable typewriter. Two 8' light fixtures, and More. Good stuff. Saturday April 19th, 9-4 pm. 1710 Lansdowne Road.

STOVE, FRIDGE, FIREscreen, books, photo enlarger, monomatic toilet, lamps, hockey and lacross gear, 4 man raft, 10' boat, odds and ends. 1946 Geffery St. (off East Saanich Rd.), Saturday only 9am-5pm

BEDDING, DRAPES, DISHES, plants, chairs, etc. Collectibles and antiques. Old brass, china, glassware, etc. Many articles too numerous to mention. Saturday only. 9-5. 9690 Fifth St. Sidney. 656-5340.

CARPORT SALE. SATURDAY, Sunday, April 19-20. Collectibles, Classical piano music, bedding, books and general household items. 1444 Arlington Pl. (last left off Cedar Hill Rd. at Mt. Doug). 10am-3pm

SWAP AND SHOP, CHRISTIE Point Apartments, 2951 Craigowan Rd. (Portage Inlet). Public and dealers welcome to purchase. Tenants only may sell. Lots of goodies. Refreshments. Sunday, April 20, 9am-4pm.

SOOKE-SUPER 5 FAMILY sundeck sale. Vilas kitchen suite, wood cook stove, portable TV, wind-up phonograph cabinet, some antiques, building supplies and lots of surprises. Sunday 10-4pm. 6447 Sooke Rd.

ALL DAY SATURDAY, 9 AM - 6 pm, and Sunday afternoon 1-6 pm, 790 Lily Avenue, 30' trimaran main hull, wood furnace and wood stove, books, matresses, assorted household items.

SUNDAY, APRIL 20, 9-4PM 180 Olive St. 2 pairs of skis, 170's, 190's. Cars, wet suit, lifting weights, guitar, automatic washer, bricks, paint, plants, TV, cushions, stereo, LP's, plus much more.

1284 TOLMIE (CORNER OF Cook and Maplewood), Saturday and Sunday, 10-2pm. Miscellaneous household and collectibles, tapes, stereos, TV's. Scuba gear, car and motorcycle parts. Pet and aquarium supplies.

FLEA MARKET
Sat. Apr 19, 10-3, Prospect Lake Comm. Hall. 5358 Sparton Rd. Over 30 tables of selections, refreshments available.

CLEANING OUT GRANDMA'S house. Sewing machine, desk, 3 piece chesterfield suite, chrome kitchen suite, many more items. Saturday and Sunday, 12am to 5 pm, 3240 Bellevue Rd.

NEIGHBORHOOD GARAGE Sale April 19th and 20th. 2079 Maple Ave. Crib. highchair, lawnmower, fridge, 10-15 white spoke tires, household items and lots more. 642-5110.

SATURDAY AND SUNDAY, 10-5. 2761 Shoreline Dr. 386-2559. Sofas, loveseats, refrigerator, stove, washer, dryer, bar, lawnmower, tools, and 20 years of odds and ends.

GARAGE SALE APRIL 19TH. 10-4 pm. 860 Isbister (off Admirals). Leaded windows, 15" tires and rims, small boat and motor, miscellaneous household items.

482 LAMPSON, SATURDAY 9-4. No prior sales. Garden tools, tools, beds, chairs, tables, oil stove, carpets, fridge, radio mast, ladders, books-Many old things!

GARAGE SALE SAT. AND Sun. afternoon. Garden tools, electric hedge clipper, picnic table, 4 cylinder rebuilt engine, and lots of other great stuff. 8508 Lochside Dr. Sidney.

FURNITURE, HAIRDRYER, draughting table, drapes, fridge, woodworking tools and miscellanous. Starting Monday from 10 am fill all sold. 205 Kingston Street.

CARPENTER TOOLS, GARdening tools, chainsaw, single bed, new lightweight aluminum cot and many misc. items. 6pm-8pm Friday, Saturday 9-3, 631 Kent Road.

1360 COLUMBIA, BRENTwood Bay, April 19-20. Fishing Gear and motor. Furniture (old and new), carpet, tools, rototiller, windows, oil tank and loads of miscellaneous. 652-1273

GARAGE SALE. 6X10 TENT, roll-away cot, sports equipment, bathroom sink, 2 handmade bedspreads single and double, CB radio and receiver, misc. Sat. 10am.-4pm. 1563 Cedarglen Rd.

GARAGE SALE, SUNDAY, April 20. 3976 Blenkinsop. 10-4. 10 cu.ft. fridge, table and chairs, hideabed, stove, bureau, fish tank, birdcage, Jungle Jim set, miscellaneous articles.

HOUSEHOLD, CHILDREN'S, miscellaneous. Sunday 10 am-2 pm. 4339 Cedar Hill Rd.

FURNITURE, PLUMBING, drapes, books, etc. Saturday, Sunday, 11-4. 2446 Sinclair Road.

GARAGE SALE, SUNDAY, 8-4, 845 Selkirk Avenue.

105 GARAGE SALES

MANY HOUSEHOLD ITEMS, lawn care: weedeater, lawn trimmer, tools. Old bottles. Station wagon, 1973 Mercury. Many other items. 747 Chesterlea, all day Saturday, 8am-6pm.

"THE LAWN SALE" APRIL 19, 9am. 1840 Crescent, Gonzales Bay area. Furniture, appliances, clothing, van, outboard, mowers, tent. Misc. Galore!

MOVING, EVERYTHING under the sun for sale including major appliances and horse tack. Saturday and Sunday, 9-5, 4853 Townsend Drive.

ISLAND CAT FANCIER'S SOciety. Huge Garage Sale, Saturday, April 19. 88 Oswego Street. 10-4. Varied selection. NO PRE-SELLING.

BASEMENT SALE. LARGE and small items. April 19-20. 10044 Siddall, Sidney (connecting street between Henry and Mills)

GARAGE SALE. CLOTHES, ladies size 16, some baby furniture, patio bricks. Miscellaneous household items. Saturday 10am. 712 Oliver St., Victoria.

FRIDAY, SATURDAY, SUNday, 10-4. Air hockey games, CB base, accetelene gauges, block and tackle, some car parts, miscellaneous. 970 Dunford Avenue.

MULTI FAMILY GARAGE sales for multi big bargains. 2400 block Sutton Rd. off Haro Rd. off Arbutus. Saturday, April 19, 10am-4pm. No pre-sales.

COMMUNITY GARAGE SALE, Saturday April 19th 10am-3pm, 3967 Cedar Hill X Rd. Lots of bargains, plus home baking. No pre sale.

SUNDAY, APRIL 20TH NOT before 10am. to 4pm. at 2224 Edgelow St. Beds, crib, tent, books, jewelley, miscellaneous items.

GIANT LAWN MOWER SALE. 1096 Goldstream Ave, corner of Leigh Rd, Saturday & Sunday.

GARAGE SALE. 10AM-4PM Saturday. 3028 Cadboro Bay Rd.

GARAGE SALE, SUNDAY, 483 Fraser.

109 MISCELLANEOUS TO RENT

MOGUL SPORTS LTD. Rentals of tents, stoves, Windsurf boards, packs and sleeping bags. 629 Pandora St, 384-2224.

115 SWAPS

1968 DODGE SHORTBOX, slant 6 standard, needs some work. Trade for single axle truck or cabin chassis or sell for $600. 384-8075 pager 1614, evenings 595-3928.

DO YOU HAVE NEW OR USED items in excellent condition (or for exchange) with over 50 local businesses. For information call 382-3224, 384-6462.

1963 FORD VAN AND PARTS, 1947 car and parts and pool accessories, sell or swap. 383-0374.

1972 LINCOLN LIMOSINE, will swap for ? 479-0770.

116 COINS and STAMPS

STAMP SALE
Canadian Mint & Used
25-50% off Lymans
Sat. April 19, 10am-6pm
AND
STAMP AUCTION
300 LOTS
Including fine early stamps of U.S.A., Great Britain, United Nations, Canada.
Sun., April 20, 2 p.m.
RED LION MOTOR INN
Auction Viewing at Sale and April 20, Noon - 2 p.m.
Empress Stamps
Box 6002, Stn. C. 477-7621
Victoria, B.C. V8P 5L4

STAMP AUCTION
Tues. May 6 at 6pm
We are now accepting consignments for our next sale. LUNDS Auctioneers & Appriasers Ltd. 926 Fort St. 386-3308

FOR SALE PRE '66 CANADIAN silver coins. 16 times face for sale. 388-6275, pager 2446. Leave message.

WE BUY SILVER COINS AND sterling. Universal Trading Centre, 383-9512

117 ANTIQUES and ARTS

MAXWELL STUMPS ANTIQUES
Elegant walnut console with bevelled mirror, 12 piece golden oak dining room suite; featuring 8 chairs, extending table, server, sideboard and china cabinet. Antique book press, superb burled walnut display sideboard.
Talk to us before you buy, we'll save you money.
1826 Government Street
Tues.-Sat., 10-5:30pm, 382-2434

PARLOUR SUITES
3 pce. mahogany sofa and 2 chairs, Chippendale style down filled, one chair is wingbacked; 4 pce. mahogany sofa and 3 chairs, Chippendale style, down filled with one wingbacked chair, 3 pce. downfilled Bregere suite; Renaissance revival highly carved oak sofa and 3 chairs. Financing avail. OAC, open 7 days, most nights, 15 min. from town, Petes Place, 786 Goldstream, 478-6000

DINING SUITES
9 pce. solid oak, 10 pce. Mahogany, 7 pce. Mahogany, oak table and 4 chairs, plus several other quality suites from Denmark and New York available at excellent prices. Financing avail. OAC. Open 7 days, most nights, only 15 min. from town, Pete's Place, 786 Goldstream, 478-6000.

BEDROOM SUITES
We still have a few twin and double, mahogany and walnut bedroom suites from New York left, circa late 1800's through 1930's, all at drastically reduced prices this weekend. Open seven days, most nights, 15 mins. from town, Pete's Place, 786 Goldstream, 478-6000.

30% OFF ALL MERCHANDISE, Capidimonte figurines, crystal, china, Limoges, chandeliers, wall plaques and much, much more. The Porcelain Shop, 595-1221, corner of Fort and Oak Bay.

THE ORIGINAL PAINTINGS from Childrens Fantasy Book "Journey to Dodoland" by author/painter Della Burford, being offered for sale. For private viewing please call 385-9482.

GENTLEMANS ANTIQUE gold pocket watch, made by Clarkson of London 1852. Good condition, only needs cleaning to run. Best offer over $500. 382-2060 after 5pm.

COLLECTORS
I have various quality antiques: mahogany wardrobe, vase collection, pictures, pump organ, parlour table and many other pieces. To view call 477-9405.

WANTED: QUALITY ANtique furniture, rugs, clocks, paintings, silver, etc. Top prices paid. D. Robinson, 1019 Fort, 384-6425.

PERSIAN CARPETS
Shiraz, 10x8, 8x6. Hardly used. Red and blue. Beautiful with traditional and modern. Priced for quick sale. 382-1439

ANTIQUE RESTORATION and reproduction, highest quality craftsmanship. Dove West 388-5517

MARSHALL ANTIQUES, 1030 Fort. We buy quality furniture, silver, china, crystal. TOP PRICES PAID. 382-0511.

PRICES REDUCED TO COST. Closing Saturday, April 26th. Nostalgia Antiques, 612 Fisgard St.

CANADIAN PINE DESK circa 1820, exceptional Collectors piece, $1,475. 592-4747.

117 ANTIQUES and ARTS

1860 CHAISE LOUNGE, $650; elegant velvet drapes, $1200; mantel; carriages; miscellaneous. Private. 385-1952

WANTED ANTIQUE FURNIture of all periods, clocks, and silver. Top prices paid. Maxwell Stumps Antiques. 382-2434.

FURNITURE REPAIRED. ANtiques our specialty. Phone 478-2539.

REFINISHED ANTIQUE Steinway square grand piano. $7,000 or best offer. 112-754-4839.

2 NOVA SCOTIAN ANTIQUE dressers, asking $400 and $200. 595-1597.

SEVERAL PIECES OF ANtique furniture, reasonably priced. 383-8990.

BEAUTIFUL GENIUNE VIENna double regulator wall clock. Circa 1860. 721-3605

TWO ORIGINAL SURREALIStic paintings, reduced. After 6, 383-8648.

COLLECTION IRONSTONE, 2 spool beds, ox yoke, paymaster box. Offers invited. 479-1777.

HUMMEL ANNUAL PLATES bells and figurines for sale. 652-1072 evenings.

SOLID MAHOGANY DINING table. English, circa 1870. Crank open. 385-7248.

LONGCASE CLOCK, 1847, 7'9" tall, offers. Victoria Press Box 518.

COLLECTIBLE, SOLID COPper and brass mast head boat lamp. 24" high. 477-5535.

OLD SOLID WOOD BEDROOM suite. 656-3586.

ORIGINAL H. HEINE WATERcolour for sale. 595-0698.

120 GARDEN SUPPLIES

Garden Mums	75¢ each
Margurites	65¢ each
Fuchsias	75¢ each
Seedling geraniums	95¢ each
Cuttings geraniums	1.45 each
Bedding plants	65¢ each

Standard pack Cactus in bloom 25% off regular price. Clearing out many items of nursery stock evergreens, dwarf evergreens, flat rockery evergreens, boxwood, some flowering shrubs, hedging material. Very good prices.

All top quality produce. Buy from the grower and save.

Open 8 A.M. to 6 P.M. Saturdays and Sundays only. Good supply.

Deckers Greenhouses
2036 Bazan Bay Rd.
Sidney, B.C.

FOR LARGE LAWNS, BOWLing greens, etc. 2 heavy walking sprinklers with stops, also 6' pulsating sprinklers, heavy hand lawn roller, sprayers, leaf sweeper with catcher, etc. 592-7860 between 12-3.

ARIENS 7HP ROCKET ROTOtiller $850. Toro 21" Grassmaster power driven rearbagger, $250. Both one year old. 652-3795.

GARDEN PLOT AVAILABLE, central. Phone 383-9734.

Fertilizer

SAANWOOD FARMS LTD.
Cow manure. 652-2026 or 652-1743. No Sunday calls please.

#1 STRAIGHT COW MANURE, 4 yards, $38, 7 yards, $52. Bag, $2.50. 595-0773

MULTI-CROP FERTILIZER, the best there is. Free delivery. Nick's Garden Service, 658-5975.

HORSE MANURE WITH SAWdust, $1.25 bag, 8 or more delivered. 479-5016, 479-6658

CHICKEN MANURE.
478-3612.

COW MANURE, $25 PER PICKup load delivered. 652-2278

STRAW MANURE, $10 PICKUP load. 656-5841.

COW MANURE FOR SALE. You haul. 479-8472

Plowing, Rotovating and Cultivating

DON'S TRACTOR SERVICE
477-3913
We rotovate, plow, cut grass and brush; also loading and hauling.

KAYTER'S ROTOVATING Service. Gardens, backyards rototilled. Enter small gates. 383-8269 if no answer please phone after 4pm.

GARDEN ROTOTILLING, Western Community, heavy duty machine, reasonable rates. 478-0798 after 5pm weekdays.

RAMSAY'S ROTOTILLING, 16½ horsepower tiller, garden small or large. Guaranteed deeply tilled. Enters 32" gate. Last year's prices. 598-6541.

COOPER TRACTOR SERVICE
478-8031 or 478-7059
Rotovating, mowing, brush and lot cleanup.

PREPARE FOR SPRING. ROtovating, cultivating and levelling done. 652-2314.

TED'S TRACTOR SERVICE. Rotivating, plowing, levelling. Anysize. 478-4059 after 4pm.

FOR ALL ROTOTILLING work. Satisfaction guaranteed. 479-7693.

GARDEN ROTOVATING
guaranteed work. 658-5406

Seeds, Bulbs, Plants Trees and Shrubs

GERANIUMS (STANDARD, ivy and Pelaigonium). Fuchias (trailing, upright and hardy). Primroses, Dahlias, Forsythias, other assorted flowering shrubs and perrenials. Some houseplants including an 18' Philodendron. 478-8146.

GERANIUMS AND FUSCHIAS for sale. Variety of colors. 4040 Shelbourne. Corner of Shelbourne and Cabana Pl.

GERANIUMS, ORDINARY; ivy, dwarf; Martha Washington's, several colors. 595-5438.

GERANIUM SEEDLINGS, mixed 75¢, picote and cherry glow $1.50. 477-2283.

GERANIUMS IN 3" POTS, 50¢ each. 595-7156.

Tools and Supplies

FOR SALE, TROY-BUILT ROtotiller with 3 horsepower engine, complete with manual and parts catalogue, $250. Phone 479-5610.

2 COMPLETE VIAFLO UNITS with several hundred feet of tape for continual drip watering, $300 or nearest offer. 592-7860 between 12 and 3.

SEARS CRAFTSMAN RIDING mower, 6 hp. $450. Excellent condition. 652-1657.

RIDING MOWER, MANIX 5HP, 24" blade, like new, bargain $475. 658-1057

6 HP. ROTOTILLER, GOOD condition, $200. Phone 384-4466.

Top Soil, Rocks and Fill

TOP QUALITY SHREDDED top soil with sand and manure added. 10 yards or more, $10 per yard delivered. Smaller quantities also available. Peninsula Bulldozing Ltd. 479-1884.

SCREENED TOP SOIL WITH manure and sand, $12/yd. Delivery extra. Sterilized potting soil by bag. E. Nixon Ltd. 478-0511; Nights 479-1937, 479-2995

OFFERING BROKEN CONcrete land fill, wanting top soil or ripened horse or chicken manure. 656-1859 mornings.

BY SACK, WEED FREE black soil. Open 7 days a week, 382-2843.

120 GARDEN SUPPLIES

Top Soil, Rocks and Fill

HILLBANK GRAVEL SUPplies Ltd. Top quality topsoil delivered in Victoria area. 10-20 yard load. $11 peat mix, $10 peat soil. 743-2467.

GOOD CLEAN SHREDDED top soil with or without sand. Government tested. Approved greenhouse material. $11 yard. Minimum 5 yards. 384-6022.

WOULD LIKE APPROXIMAtely 15,000 cu. yds. of raw loam excavated. Open to offers, Millstream Road area or trade for soil. 478-7178

#1 SCREENED TOPSOIL, mixed with sand and manure, 7 yards for $75. 14 yards $135. Self pickup $10 per yard. 478-3322.

NO. 1 MIXED TOPSOIL. DARK, sandy loam. Large and small orders. Also no. 2 and perk soil. 658-5172, 479-1582, 658-8921

NO. 1 SCREENED BLACK loam, easy to spread, 4 yards $50; 7 yards $75; big bag $2.25. 595-8129

SAND, GRAVEL, DRAIN AND crushed rock, 1 to 6 yard loads. 658-5406.

TOP SOIL $10 YD. MINIMUM 10 yds. Rototill and manure. 382-1180.

TOPSOIL WITH MANURE mixed, 12-15 cu yd load, $9 cu yd. 652-1194, 652-2445

125 PETS and SUPPLIES

SADIE AND SAUL-PUREbred English Springer Spaniels are happy to announce the birth of their 8 beautiful puppies 7 weeks ago. Sadie's proud owners the Mooney's have looked after their dew claws, tails and shots and are now taking enquiries. Non registered pet stock; males $150, females $125. 477-4197.

REGISTERED GERMAN Shepherd puppies, from top quality German and American blood lines. Excellent temperament, both parents to view, background of show and SchH. training. 642-3475

2 GERMAN SHEPHERD crosses, 1 spaniel cross, 1 English setter cross, 1 Collie Afgan cross, 1 Doberman pup, labradors, 2 terrier crosses, 1 purebred Dalmation, 2 Border Collies, several pups free. 479-5868

HARLEQUIN DOG TRAINING Classes, commencing April 30, in the Cordova Bay area. Puppy, beginner's and advanced classes. To pre-register, call 658-8307.

REGISTERED SABLE SHELtie pups, born March 6th, dam sired by ch"Strike up the Band" of Sateliers Kennels, to good homes only. 478-6482 evenings or weekends

IRISH WOLFHOUND PUPPIES available by reservation. CH. sire, English import dam. Mrs. H. O'Donnell, RR2, Ardrossan, Alta., T0B 0E0 (403)-998-1819.

STANDARD POODLES
6 weeks old, CKC registered, champion sire and dame, all shots, dewormed, health guarantee. Duncan, 746-5805.

FREE TO GOOD HOME (NO dogs or heavy traffic). Black spayed cat, 5 years. Leaving country, sacrifice, will deliver. 384-2470.

GOOD HOME REQUIRED FOR fully-trained half-Siamese kittens. Black/white females, $20. Sealpoint Siamese males, $45. Phone 385-2945, after 5 pm.

BEAUTIFUL YELLOW LAbradors. Kennelclub registered. Ft.—champion sired. Shots. Tattooed. X-rayed. Ready April 21st. 656-6016

BOUVIER DES FLANDRES, puppies are ready to go. Had shots, registered. Excellent guard dogs. Pet and show stock. 112-758-1656

GERMAN WIREHAIRED Pointer pups — Bold, versatile pointer, busts brush or ice to retrieve. Parents show champions, very birdy. 604-374-4736.

LOVING FRIENDLY 1½ YEAR old Gold American Cocker Spaniel, all shota. Begun obedience training, registered. After 5:30 478-4571.

CHAMPION STOCK PEMbroke Welsh Corgi puppies. 973-6303 or write "Verody," Box 234, Sointula, B.C. V0N 3E0. Details on request.

STUD SERVICE-CANADIAN Champion proven red toy poodle, produces red from apricot, tested for PRA and brucilosis. Phone Mrs. Murray 474-2171 anytime.

URGENT, MOVING, FREE TO a good home, male 2½ year old Shepherd Collie cross, good disposition, needs room to run. 479-0401 after 10am.

3 YEAR OLD LAB CROSS spayed and licensed female. "Tippi" is a quiet, gentle outdoor dog, free to a good home. 384-9753.

5½ WEEK OLD TERRIER cross Spaniel puppies for sale, will be medium sized, some black with brown markings and others white, robust. 386-8408.

BEFORE BUYING A PUPPY call Victoria City Kennel Club "Watchdog" for advice. 478-4177.

SEA SHORE PET SHOP LTD.
Tropical Fish — Birds
Small Animals — Supplies
Town & Country 383-9313

REGISTERED GERMAN SHEphard puppies, also grown dogs obedience trained. Gerberts Kennels, 112-748-8884

DO YOU WANT TO HAVE your dog well trained, Phone Us. Any breed from 3 months to 5 years. Guaranteed. 385-8209.

ELEGANT BLACK AND TAN long-haired miniture Dachshunds, CKC registered, champion sired. 479-6379.

REGISTERED DOBERMAN Pinscher puppies from champion stock. 112-246-4267 or 112-746-4332.

REGISTERED FEMALE MAlamutes. 8 months $175, 3 years, $150, 3½ months $275. 987-8612 or 576-6256 (Vancouver).

AIREDALE CROSS, FEMALE, 5 months, shots, spayed, super friendly, loves kids. 478-4591, 382-9289.

FEMALE BEAGLE, SIX months, tattooed, shots, championship bloodline. Phone 642-4145.

SAMOYED HUSKY CROSS, male, 1½ years old, free to home with a second dog and fenced yard. 642-4230

WOLF SHEPHERD PUPPIES, 10 weeks old. Only 3 left. $125 females, $150 male. Excellent dispositions. 479-5373

ALASKAN MALAMUTS, purebred, registered, black and white, 3 males, 1 female. 112-754-3085.

LONG HAIRED REGISTERED kittens, Himalayan sealpoint male, tortoise shell female. 479-0988.

FATHER SHEPHERD CROSS Husky, mother Collie cross. Puppies $10 to good home. 381-5136 or 385-4554 until 4pm.

LOVING HOME NEEDED
Well mannered, last of large breed litter. Not as watchdog. Animals' Crusaders, 386-9832

FREE TO GOOD HOME OR farm Collie/Lab, 8 months, had shots, spayed, excellent with children. After 3pm. 383-5904.

PEMBROKE WELSH CORgiCKC registered for stud, fee, male puppy available immediately or in future. 478-0650

PUREBRED MALE SIBERIAN Huskey, wolf grey, adult, lovely personality, asking $175. 112-748-9743 evenings.

REG. YORKSHIRE TERRIER Puppies. Ready to go. 112-248-9649, 6-9pm. $250.

PUPPIES, WILL BE MEDIUM sized dogs. 7 weeks old. 478-0784.

2 TABBIE KITTENS, $6 EACH
598-4994

125 PETS and SUPPLIES

TONKINESE KITTENS, 8 weeks old, box trained, have shots, $75 firm. 382-7447

FREE TO GOOD HOME watchdog red Doberman Pinscher. 642-5455, 112-646-2067.

PUREBRED ENGLISH Springer pups, liver and white, $150. Call 112-390-2574.

WANTED: MALE FERRET for breeding with a lonely female ferret. Phone 656-5459.

FREE 3 BLACK KITTENS, house trained. Fairfield. Phone 382-0577.

FREE LITTER TRAINED part Burmese kittens, black, black and white. 478-8085

12-WEEK-OLD REGISTERED shetland sheep dog, male. 479-5939.

BEAGLE PUPS, PUREBRED, shots, tattooed. Do not call Sundays, 112-743-2117

BUNNY RABBITS AND breeding stock, $3-$12. Phone 384-1490.

NEED BOARDING OR SELL husky. Terrier. Victoria Press Box 528.

FREE TO A GOOD HOME, DOberman-ST. Bernard cross pups. 479-6843 evenings.

WELSH CORGI PUPPIES, REgistered, $165. Ready to take in mid-May. 112-246-4506.

BLACK LAB RETRIEVER cross, 8 weeks old, 2 male black pups. $30 each. 656-4774.

FEMALE SPAYED IRISH SETter needs lovable good home. 384-9727 or 477-1126.

PUREBRED BLACK LABS, 1 male, 4 female, $60. 478-4205 after 5pm.

MUST SELL, CONURE PARrot, $200 or best offer. Call 477-0168, after 5:30 pm.

SIAMESE KITTENS FOR sale, 7 weeks old. Phone 474-1450.

FOUR 6 WEEK OLD LOVABLE Maltese Terriers for sale. 618 Atkins Road, Langford.

4 KITTENS, READY TO GO, April 26th. 3 males, 1 female. 383-6552.

PUREBRED, FEMALE DOberman pup, had shots and wormed. $100. 385-2673.

PUREBRED TOP QUALITY Bassett hound pups for sale, approved homes only. 383-2363.

ONE COCKATIEL AND CAGE. One Lovebird and cage. Phone 595-7185.

HAVE TO SELL TO GOOD home, 11 month male Toy Pomeranian. 382-9840, 656-6665

AMERICAN COCKER SPANiel puppy, registered black male, $200. 478-2078.

PUPS, COCKAPOO FOR SALE. Phone 385-8209.

CKC REGISTERED TOY POOdle puppies. 642-5967.

COLLIE CROSS PUPS FOR sale. $20 each. Phone 646-2005.

FREE SPAYED 10 MONTH old pup, phone 385-5558.

MALE BRITTANY SPANIEL cross pup for sale. 478-6977.

BABY BUDGIES, BLUES AND greens, $15. Phone 658-1052.

FOR SALE, RABBIT CAGES, various sizes. 477-1205.

FREE TO GOOD HOME, OLD English Sheep Dog. 595-6454.

COCKAPOO PUPPIES
for sale. $75 each. 381-0580.

LHASA APSO PUPS FOR sale. 386-7566

127 CHICKS, POULTRY HATCHING EGGS SUPPLIES

CHICKS. R.I. RED, COMETS, Hubbard meat. Turkeys, whites $1.70. 478-3368.

GOLDEN COMETS, LAYING well, 2 years old, $4.25 each. 652-3501

NEW HAMPSHIRE HENS, 1 TO 2 years old, laying well-$2.50. 479-5829.

WHITE FACED BLACK SPANish and assorted male chickens. 652-3381.

ROLLERS AND BUDAPEST pigeons. 479-5595.

128 LIVESTOCK SUPPLIES AND EVENTS

JOHN
MacNUTT
TRUCKING
SAWDUST—SHAVINGS
HOGFUEL
Large or Small Loads
479-6560

MANDER
TRUCKING LTD.
SAWDUST
SHAVINGS
CEDAR HOG FUEL
385-3041
After 6, 479-7629

TWO-YEAR OLD, PUREBRED Arabian show filly for sale. AMINETTE has already won at halter and is now receiving professional halter training and conditioning. Both her parents are Champions and she reflects their quality. Phone 656-3697 after 6 p.m.

SHOWY PONY, 14.1HH, 5 years old, moves and jumps very well. Ready to show and should do well. $850. Also Palomino gelding, 12 years, 16hh, good pleasure horse but not a beginners ride. $500. 112-748-2147 evenings.

OPEN SCHOOLING SHOW, sponsored by V.I. Arabian Horse Association, English and Western classes. May 11th at Vimy Show Grounds. For further information call 246-3447 or 479-7793.

REGISTERED APPOLOOSA gelding, 16.2 HH, 11 years, eventer type, well schooled, excellent disposition. $2300. 112-746-4406 local 21, 112-746-5628 evenings.

WANTED TO LEASE, ONE horse, suitable for novice rider. We have our own property and stable. Good disposition essential. For 13 year old girl and her mother. Around 15hh. 479-8506

SOOKE SADDLE CLUB Schooling Show, English and Carriage, Sunday May 4th, enter on the day. For information, 642-5179, 642-5398.

REGISTERED THOROUGHbred filly, 3 years, 16HH, dark bay, excellent disposition, confirmation and potential. 112-468-7158 evenings.

FOR SALE EXTRA WIDE horse trailer for 2 or 3 horses, front storage, walk-through doors. Good condition. $2500. 248-6450 Parksville.

VERY GENTLE 15 YEAR OLD Highland and Welsh cross horse, 13 hh, excellent for young rider, $300. Will deliver. 653-4637 (Salt Spring Island).

SPRING ARRIVALS. RIDING jackets, hats, saddles, western shirts, saddle pads, coolers and sheets. Shanks' Saddlery, 764 Roderick. 384-5011.

LARGE STOCK OF SUMMER sheets, just arrived, good selection of colors and sizes. Shanks' Saddlery, 764 Roderick St. 384-5011.

GARAGE SALE, EVERYthing for sale including horse tack, Saturday and Sunday, 9-5. 4853 Townsend Drive.

PART ARAB PALOMINO pleasure gelding, 15.2 hh, 7 years, competent rider. 658-5894.

128 LIVESTOCK SUPPLIES AND EVENTS

17 HH TB-QUARTERHORSE cross, 10 years, good preliminary or intermediate jumper prospect. Duncan 748-0179 after 7pm.

PALOMINO QUARTER HORSE mare, 4 years old, 15.2hh, green broke, good on roads, asking $650. 656-5743 mornings or after 6pm.

BOX STALL AVAILABLE with rubber mats. New barn, large separate paddocks, riding ring, complete individual care. $125 month. 652-2052

10 YEAR OLD REGISTERED Appaloosa gelding, needs experienced rider. $1000. Phone 477-4435 or 477-8747.

I WOULD LIKE TO BUY A well mannered pony for my 8 year old beginner. Good loving home given. 479-1379

2 TONS OF GOOD LOCAL HAY, $2.50 a bale. 16" western saddle, excellent condition, $300 or offer. 479-7300

REGISTERD HEREFORD Heifers, top blood line, excellent confirmation and disposition. 479-6982.

18 MONTH OLD ANGUS steer, 8 month old Angus bull for meat or breeding. Offers. 478-3693

SNOWFLAKE APPALOOSA mare 15.1 hh, excellent eventing prospect. 592-1726.

FOR SALE, TWO CHESTNUT thoroughbred mares. Phone L. R. Masters, 479-4598.

ONE BOX STALL, ½ ACRE pasture, family care, $100 per month. 479-0364.

FEED POTATOES IN SACKS, $30 a ton. 652-1582, 6858 Pat Bay Highway.

MUST FIND LOVING HOME for Welsh pony, $375, tack included. 479-8752

CAN NO LONGER KEEP REgistered half ¼ horse mare, 4 years old, 15 hands. 652-4192

CROSS-COUNTRY CART AND nearly new cob size harness. 478-2374

WANTED-RIDING CAP SIZE 7⅛, rubber riding boots size 8. 479-1947.

TWO HEREFORD STEERS and two Hereford Heifers. Excellent feeders. 479-2293.

WANTED, FENCED PASTURE or acreage suitable for horse, reasonable, 474-1725 or 474-1768.

LAST CHANCE, WE'RE MOVing. Quality Seabreeze shorthorn cow manure. 478-1876

PUREBRED HOLSTEINS, just freshened, top milkers, offers. 652-3501

6' SPLIT CEDAR FENCE posts $1 each. Free sawdust. 642-5972.

FOR LEASE PUREBRED Arab mare good for pony clubber. 479-4747 afternoons.

14.2 THOROUGHBRED MARE, show pony, schooled English and Western. 656-2377

REGISTERED ½ THOROUGHbred, 7 years, 15.1 hh, trained English, $850. 477-5842.

HEREFORD HEIFER CALVES wanted. Approximately 6 weeks old. 652-2018.

WANTED: PLEASURE HORSE over 16 hands high, under 10 years. 652-2018.

WANTED: FENCED PASture and stall for horse, June 1st. Metchosin area. 478-3189.

2 YOUNG EWES WITH LAMBS for sale. 478-1227

WEANER PIGS FOR SALE
478-0764 or 478-4735

HEREFORD HEIFER AND calf for sale. 652-4014

17" ALL PURPOSE ENGLISH saddle, $350. Phone 595-1559.

TWO EWES WITH LAMBS, $150 a pair. 642-5486.

BULK FEED POTATOES, $25 ton. 652-1513 or 652-1318.

GOOD HAY FOR SALE $3 AND $3.50 per bale. 656-1802.

GLENSHE STABLES HORSE Show, May 4th. 652-2444.

COMPLETE BARNSBY SADdle, misc. tack, $275. 477-4912.

ASSORTED TACK, RIDING jacket and chaps, etc. 652-3206.

HAY FOR SALE, $3 A BALE. 652-2018.

BUCK KID GOAT, $10
474-1358

TWO HOLSTEIN FEEDERS 6 months old, $425 each. 652-3096.

130 HEAVY EQUIPMENT AND MACHINERY

MF Massey Ferguson IRON HORSE EQUIPMENT LTD

USED EQUIPMENT
John Deere 350 Crawler/loader w/winch
John Deere 350B loader/back hoe
Westfall skidder 4WD
John Deere 1010 loader/back hoe diesel
MF 711 skid steer
John Deere 350B crawler w/winch, 6 way blade and swamp and reg tracks

NEW EQUIPMENT
SPECIAL
On Massey Ferguson 81 hp tractors
Open Monday-Saturday 8-6
4650 Trans Canada Highway
Duncan 748-2809

SMALL TRUCKING BUSIness, dump truck with pup, low bed, tilt trailer. 76 Mack RS 700 L, 80,000 miles, large Nahanni aluminum box, 44,000 rear end. All equipment in good shape. Two "H" plates and low bed licence. 3 months work available. Phone 743-2184 or 743-5101.

1964 GMC TANDEM V6 GAS flat deck truck on air, new, 8'6"x18' deck, 16,000 front axle, 34,000 rear, 5+4 trans. tested, in good condition, $5000. 652-1440, 652-5870.

OLDER 2000 LB. CAPACITY fork lift, propane, solid tires, runs well, $1800 or best offer. 382-8286 8-4:30pm Monday to Friday.

1972 166 BANTAM EXCAVAtor C-W, 36" and 24" digging buckets and 60" cleanup bucket. Excellent condition, $42,000. 112-748-5244. After 5pm, 743-4726

'69 KENWORTH LOGGING truck, Cummins 5 and 4 with '77 Columbia log rigging with electronic scales. $30,000. 474-1765

7' WIDE 90 GALLON SADDLE tank, $100. 11' steel deck, $275. 10' steel dump box with ram and pump, $900. 385-9011, 9-6.

1971 FORD LOUISVILLE, TANdom gravel truck, 671 GM diesel, Jake brake, new rubber, H-plate. 112-956-4271 after 6pm

PROPANE FORK LIFT FOR shop or warehouse, excellent condition, $2,900. 746-6551 days or 748-6006 evenings

MODEL 610 BOBCAT, BACKhoe and fork attachments, $5000. 656-5841

HYDROSTATIC 700 BOBCAT, bucket and pallet forks. 478-4581 after 6pm.

135 FARM IMPLEMENTS

J. GRIEVE MOTORS LTD.
Vancouver Island's largest farm implement dealer now selling Yanmar 4-wheel drive tractors, 13 to 33 h.p. Full line of attachments.
652-1642 SAANICHTON

3 POINT REAR SCOOP, $340. 3 point carry all, $190. 3 point 8 cu. ft. cement mixer, $695. Two only 3 point cultivators. 3 point rear blade, $325. 477-1784.

ONE FORD 8N TRACTOR with front-loading bucket, many implements. Good running order. Asking $1950. 642-3673.

135 FARM IMPLEMENTS

BUTLER BROTHERS BUILDALL

FARM, LAWN AND GARDEN EQUIPMENT

Satoh and Power King Tractors
* Gas and Diesel/12-38 h.p. *

Jacuzzi Pumps
Howard Rotavators

Serving the Peninsula and Islands for 50 years.

2046 KEATING XRD.
652-4437 652-1121

Ford Rollins
MACHINERY LIMITED
510 ALPHA STREET 384-0541

FORD TRACTORS
Lawn and Garden Tractors
10-20 H.P.
Farm Tractors
2 Wheel and 4 Wheel Drive
13-335 H.P.
DL-595-4A

JOHN DEERE
J. GRIEVE MOTORS LTD.

Lawn & Garden Tractors
7 hp - 28 hp
Diesel Farm Tractors
22 hp - 275 hp
Full Line of Attachments
Good Supply Of Used Tractors
652-1642 SAANICHTON

ANNUAL MACHINERY SALE, C.C.C. Auction Barn, Merville, B.C. April 26, 1:30pm. Lunch available. Plows, discs, tractors, manure spreaders, rototiller, silage wagon, hay rakes, hay Tedders, mowers, seed drill, 2 Combines. 112-337-5224

YANMAR TRACTOR, 15 HP, 4 wheel drive, with loader, tiller, mower and trailer plus work. 656-7119.

WANTED: SMALL TRACTOR with front end loader. 478-8026.

148 LEASE VEHICLES

ENSIGN

We Thought You Should Know
Bryan & Tom
SELL Premium Ex-Lease Vehicles

GAS ECONOMY
★ PLUS ★

Weekend Specials

79 PLYMOUTH HORIZON TC3
All With Low Mileage
4 Cylinder, 4 Speed
Radio
3 TO CHOOSE FROM

79 DODGE B100 VAN
6-Cylinder Automatic
Power Steering/Brakes
Low Mileage
2 TO CHOOSE FROM
$6995

79 PLYMOUTH VOLARE
6-Cylinder, Automatic
Power Steering/Brakes
Radio
4 TO CHOOSE FROM
FROM $5995

★ ★ ★

PLUS MANY MORE SPECIALS TO CHOOSE FROM

ENSIGN LEASE LTD.
Quadra at Caledonia
386-2411
DEALER NO. 5620

150 CARS FOR SALE

74 LEMANS 2-DOOR, NICE condition, $2295; 72 Ford XL Ranger ¾-ton pickup, V8, automatic, power steering, power brakes, $1895; 68 Cougar, $1995; 73 Mazda RX-3, $995; 71 Pinto, automatic, $995; 72 Datsun, rough, $250. Super Motors Ltd., 2538 Government Street, 385-0031, Dealer 5015. After hours: 382-1559.

SAUNDERS
Sales and Service
SUBARU
Lowest Prices — Great Selection
1824 Old Island Hwy. (Colwood)
Dealer 5932

TRY US FIRST!
'75 VW Super Beetle. Fuel injection, sun roof, low mileage. Metro Honda, 388-6921. Dealer 5876.

MINT ORIGINALS: 1949 Monarch, 1952 Ford $3,000. Each. Firm 478-6580 Victoria.

1965 CHEVELLE DELUXE. 1975 Plymouth Fury. Both running condition. Offers. 595-8027.

1979 - 1980

GAS SAVERS
1979 - Mustang, 4 cylinder, standard 4 speed transmission, power steering, radio, bucket seats, 4,000 miles $5,995.
1979 - Pinto 2 dr, 4 cylinder, 4 speed, 3,000 miles $4,595.
1979 - Mercury Bobcat hatchback, 4 cylinder, 4 speed transmission, power steering, power brakes, radio, sunroof, 2,700 miles $5,995.
1979 - Toyota Liftback 4 dr, 4 cylinder, 5 speed transmission, power steering, power brakes, radio, 8,000 miles $7,995.
The following vehicles are as new condition with various other options not mentioned. To view call
ERROL RICHARDSON
personally at Empress Pontiac Buick GMC Ltd. 382-7121 or 383-2465. Dealer 5701.

80 VOLARE WAGON
Nicely equipped with 6 cylinders, automatic, ps, pb, roof rack, bucket seats. This almost new wagon is priced well below replacement cost at $7680. Try your offer by contacting Wes Downey at 746-6243 or 743-4589, Duncan Chrysler Motors. Dealer 5604.

150 CARS FOR SALE

SUBURBAN

THE HOME OF LINCOLN, MARQUIS, COUGAR, XR7, ZEPHYR, CAPRI, BOBCAT, FORD TRUCKS

GIANT INVENTORY Of Used Cars!

LOOKING FOR ECONOMY?

79 Mustang. Small 8, A/T, P/S, P/B, radio. 17,000 Km $6495

79 Capri, 3 dr. V6, A/T, P/S, P/B, radio, 8,000 Km $6595

79 Toyota 1600, A/T. Tape deck, 11,000 Km. $5595

79 Acadian. 4 cyl., 4 spd, radio, 14,000 Km. $4695

79 Pinto 2 dr. 4 cyl., 4 spd., radio, 7,000 Km! $4695

77 Toyota hatchback. 4 spd., radio, 16,000 Km. $4495

76 Bobcat 3 dr., runabout. 4 cyl., 4 spd., radio, 36,000 miles $3695

75 Pinto 2 dr. 4 cyl., A/T., radio, 37,000 miles $3195

74 Pinto wagon. 4 cyl., 4 spd., 66,000 miles $2995

73 Datsun 610 2 dr. A/T, radio, 44,000 miles $2695

72 Pinto wagon. 4 cyl., 4 spd., 78,000 miles $1995

LOOKING FOR MID—SIZE?

78 Granada, 4 dr. 6 cyl., A/T, P/S, P/B, radio, 39,000 miles $5495

78 Dodge Diplomat, 4 dr. small V8, A/T, P/S, P/B, radio, air, 38,000 Km. $5695

78 Cougar, 4 dr. V8, A/T, P/S, P/B, radio, new paint. Ex Saanich Police. 123,000 Km. $2895

77 Ply Sports Fury, 2 dr., H/T, V8, A/T, P/S, P/B, radio, 59,000 Km. $4295

77 Monarch, 4 dr., 6 cyl., std., 17,000 miles! $3695

77 Nova, 2 dr., 6 cyl., A/T, P/S, P/B, radio. 32,000 miles. $4495

75 Granada, 4 dr. V8, A/T, P/S, P/B, radio. 48,000 miles $3995

74 Valiant Duster, 2 dr., H/T. New motor, new paint. V8, A/T, P/S, P/B, radio. 80,000 miles. $2995

74 Dodge Dart, 2 dr., H/T. 6 cyl., A/T, P/S, P/B, radio. 55,000 miles. $3495

73 Olds Cutlass, 2 dr. 6, A/T, P/S, P/B, radio, 74,000 miles. $2395

LOOKING FOR LUXURY?

80 Lincoln Continental, 4 dr., loaded! 200 Km. $18,995

78 Chrysler Windsor, 4 dr. V8, A/T, P/S, P/B, radio, air, 60,000 Km. $5495

77 Lincoln Town Cpe. Loaded, 64,000 miles! $8495

72 T-BIRD, 2 dr. V8, A/T, P/S, P/B, radio. 73,000 miles. $2695

72 Chrysler New Yorker, 4 dr., V8, A/T, P/S, P/B, P/wind., radio. 115,000 miles. $1695

ON THE SPOT FINANCE O.A.C.

TRADES WELCOME!

SUBURBAN MOTORS
3377 Douglas
386-6131
Dealer 5528

TRY US FIRST!
'80 Honda station wagon, 5 speed. Silver, many extras, only 250 Km. For immediate delivery at Metro Honda, 388-6921. Dealer 5876.

1980 OLDS TORONADO DIESEL
Metallic gold, Permashine, leather reclining seats, A/C, cassette radio, tilt wheel, cruise control, very low mileage. 656-1835 after 5.

1979 COUGAR XR7 2 DOOR hardtop, 302 V8 engine, low mileage, power steering/power brakes, air conditioning. Extended warranty. Asking $6,200. 474-1039 after 6.

150 CARS FOR SALE

METRO TOYOTA

Why So Many People Buy Cars from METRO TOYOTA!

* ★ No. 1 selling car in Canada!
* ★ Complete award winning service dept.!
* ★ One of the largest parts departments on Vancouver Island!
* ★ 100% financing available on approved credit!
* ★ Over 150 Esso Car Clinic inspected and fully reconditioned used cars to choose from!
* ★ ECONO LOT, for budget minded buyers — nothing over $2999!
* ★ All used cars carry current govt. safety sticker!
* ★ Expert sales staff!

DO YOURSELF A FAVOUR . . . Come to METRO

Oh! . . . What A Feeling!

TERCEL! From $4598

OPEN FROM
8 a.m.-9 p.m.
SAT., 8 a.m.-6 p.m.

100% Bank Financing O.A.C.

386-3516

METRO TOYOTA LTD.
645 FINLAYSON
(Across from Woodwards)
DEALER 6290

METRO TOYOTA

TILDEN

CHEV—PONTIAC SALE

ALL VEHICLES 4 DOOR, AUTOMATIC, POWER STEERING, POWER BRAKES, AM RADIO, REAR DEFROST AND SIDE MOLDINGS.

1979 MALIBU-Red exterior, matching cloth interior, pinstripes-21,800 miles. $4899

1979 LEMANS-light blue ext., matching vinyl int.,-22,000 miles. $5150

1979 MALIBU-yellow ext., tan cloth int.,-21,000 miles. $4950

1979 MALIBU CLASSIC-2 tone blue ext., matching cloth int., pinstripes-20,800 miles. $5299

1979 MALIBU-dk. blue ext., blue cloth int., pinstripes-21,600 miles. $5150

1979 MALIBU-light green ext., green vinyl int.,-17,000 miles. $5199

1979 CAPRICE CLASSIC-maroon ext., matching cloth int.,-25,000 miles. $5150

386-1213
TILDEN RENT-A-CAR
767 Douglas St. Dealer 6365C

BLACK IS BEAUTIFUL
New 1980 TRANS AM loaded! GARDEN CITY AUTO LEASE LTD. 2978 Douglas St. Dealer 5721.

150 CARS FOR SALE

REG MIDGLEY
AMC Jeep Renault

SAVE $718
Ernest Tandy's DEMO!

BABY BLUE 1980 AMC SPIRIT "DL" LIFTBACK
Under 2000 Km. Quality and Economy with the 4 Cyl., Engine and 4 Spd. Trans., also includes radio, rear defogger and stripes. Call Ernie Tandy, 385-8756.
$5295

REG MIDGLEY MOTORS LTD.
385-8756
Douglas at Cloverdale
Dealer Lic. 5786

EMPRESS
PONTIAC BUICK GMC

MANY OF OUR VEHICLES HAVE A CROWN SEAL, 1 YR. WARRANTY ON THE POWER TRAIN! CHECK OVER THESE SELECTED UNITS — FOR YOUR OWN PEACE OF MIND!

75 CUTLASS SALON	$4495
79 BOBCAT, SUNROOF	$5995
77 SKYLARK, 4 DR	$4995
75 MATADOR, AIR	$2495

OPEN
Mon.-Thurs., 9-9
Fri.-Sat., 9-6
2867 Douglas at Topaz
382-7121 Dealer 5701

DON'T MISS THIS ONE
DENNIS TEBB of CORNELL CHEV OLDS has a special on this week. One 1979 Monte Carlo demo with only 8600 KM. Has AM radio with tape deck, 305 V8, auto. trans, P.S., P.B., bucket seats and floor console, tilt steering and get this, now only $7763, including 12 mos. or 20,000 KM warranty. Just ask for Dennis, 385-5777 or res. 477-0816. Dealer 5378.

1980 CORVETTE, WHITE, V8 automatic, PS, PB, T-bar, AM/FM, 3,000 kilometers, $15,500.
79 MUSTANG, V8, automatic, power steering, radio, decal package, 32,000 km. $5495.

HERTZ RENT A CAR
(Division of Howbar Leasing)
901 Douglas St, Victoria, B.C.
Open 7 days a week. 388-4411
Dealer #6499

SURPRIZED
DENNIS TEBB has 2 specials on this week. 1979 Chev Impala demo, V8 auto, P.S., P.B., even air conditioning and speed control. This car now only $8531 including 12 mos. or 20,000 KM warranty. Just ask for Dennis at CORNELL CHEV OLDS LTD. 385-5777 or res. 477-0816. Dealer 5378.

BRAND NEW 1980 CADILLAC SEVILLE. Very rare. Elegante series. Finished in firemist silver metallic over black w/red coachstripe. Every available factory option incl., power moonroof and alarm system. Interior finished in light grey leather w/matching carpets. Offers on $31,900. On view at Edward Motors, 3319 Douglas, 384-1161. Dealer 6605.

ONLY 1234 KM!
1980 Pontiac Grand Lemans sedan with lots of options. Save $1000. on "This exclusive with CHARLIE PETERSON" at Empress Pontiac Buick GMC Ltd. 382-7121 or res. 592-0458. Dealer 5701.

TRY US FIRST
79 Accord H/B, AT, 7000 mi. $7095. Metro Honda, 388-6921, 2151 Blanshard St. Dealer 5876

TRY US FIRST!
79 VW Diesel Rabbit, 4 door, 5 speed. 15,000 Km., $6995. Metro Honda, 388-6921, Dealer 5876.

1979 CHEV CAPRICE, 4 DOOR, auto, PS, PB, am radio, electric rear defrost, 25,000 miles. $5150. 386-1213
Tilden Rent-A-Car Dealer 6365C

1979 MONARCH SE, 24,000 miles, automatic transmission, immaculate condition. LINDON COLLARD, 642-4425, McCallum Motors, 382-6122. Dealer 5603.

SAVE HUNDRED'S OF DOLLARS on a 1980 Volvo. Buy my demo. LINDON COLLARD, 642-4425, McCallum Motors, 382-6122. Dealer 5603.

1979 MONZA NOTCH BACK coupe, light green, 4 cylinder, automatic, radio, whitewalls, 15,000 km. as new, $5000. Phone 384-5281.

TRY US FIRST!
79 Firebird automatic. 16,000 miles, like new. $6495. 388-6921, Metro Honda. Dealer 5876.

79 T-BIRD LANDEAU SERIES, factory T-Bar roof, stereo, new condition. Offers on $7995. On view at Edward Motors, 3319 Douglas, 384-1161. Dealer 6605.

1979 RENAULT R5, GTL "LE Car" 5000 miles, 4 speed, sunroof, radio, balance of warranty. $4850. 383-9753

1979 OLDS CUTLASS SUPREME, small V8 automatic, beautiful, deluxe interior, low mileage. $7050. 478-4337 after 5.

79 HONDA ACCORD HATCHBACK, red, 11,000 km, auto trans, $6300. Call between 6-7pm or am. 382-7382

1979 MUSTANG 4-CYLINDER, excellent condition. Owner going overseas. $4850. 388-5463, extension 413.

1980 FORD FAIRMONT, 1,051 kilometers, offers on $6200, certified cheque. 478-1962.

1979 CHEVETTE, 4 DOOR, automatic, low mileage, excellent condition, $4250. 478-1298.

1979 SILVER HONDA ACCORD Hatchback, 9,000 kilometers, $5550. 478-7990.

79 OMNI 024 ALL CUSTOM packages plus sunroof, still under warranty. 383-0086.

WHOLESALE
1980 Toyota Tercel, tested, $4300. 478-4098 between 10-5pm Only

150 CARS FOR SALE

ENSIGN CHRYSLER PLYMOUTH

ENSIGN
CHRYSLER PLYMOUTH

WE THOUGHT YOU SHOULD KNOW

ALL UNITS CHECKED BY CAR CLINIC DIAGNOSTIC CENTRE

'80 Plymouth Duster
'79 Mercury Capri
'79 Dodge Omni
'79 Chevette
'79 Ford Pinto
'78 Chrysler Cordoba
'77 Toyota Corolla
'77 Pontiac Trans Am
'77 Mercury Comet
'77 Cougar XR7
'76 Buick Century
'76 AMC Hornet
'75 Ford Elite
'74 Ford Pinto
'73 Plymouth Cricket

'77 Chevrolet Suburban 4x4
V8, 4 speed, radio
Power steering/brakes
Winch, beige/beige
Stock 84021
★ SAVE $1000 ★
★ WAS $6995 ★
★ NOW $5995 ★

'79 Lil' Red Express PU
'78 Ramcharger 4x4
'77 Sportsman 8 pass.
'75 GMC ½ ton PU
'74 Dodge Karl Van

PLUS MANY MORE

GOV'T TESTED PLUS 2-YEAR WRITTEN WARRANTY

ENSIGN
Chrysler-Plymouth Ltd.

DOWNTOWN YATES AT COOK
Dealer licence number D5295
386-2411
Open Weekdays Till 9:00

1979 THUNDERBIRD, MINT condition, 351 V8, console automatic, power steering, power brakes, buckets, radials, low mileage. $6400 or best offer. 112-753-6462 after 6.

1977 - 1978

78 FORD FUTURA
6 cyl auto, Power steering & power brakes. Silver with red interior. Clean with Crown Seal Warranty. For a demo please phone MURRAY MINCKLER at 382-7121 or res. 658-5606. Empress Pontiac Buick GMC Ltd. Dealer 5701.

78 MALIBU CLASSIC
Luxury and economy are featured in this air conditioned 6 cylinder classic. Now featured at $6495. For complete details contact Wes Downey at 746-6243 or 743-4589. Duncan Chrysler Motors. Dealer 5604.

TRY US FIRST
77 Honda H/B. Gold. Radial, tape etc. $3895. Metro Honda, 388-6921, 2151 Blanshard. Dealer 5876

'78 Automatic Rabbit
12,000 miles. LINDON COLLARD 642-4425, McCallum Motors Ltd. 382-6122. Dealer 5603.

1977 WHITE TRANS AM
400 cu in automatic with shift kit, power steering, brakes, windows, blue velour interior, 18 mpg city, $7500 or best offer. 386-7479 after 4pm.

1977 CORDOBA, AUTOMATIC, console shift, leather bucket seats, AM/FM radio, sunroof, sport wheels, air conditioning, other extras. $5500 firm. 598-5951 after 5pm.

TRY US FIRST!
78 Civic station wagon. Radials, roof rack, sunroof, mags, etc., $4695. Metro Honda, 388-6921. Dealer 5876.

78 PONTIAC GRAN LEMANS 4 door, power windows/brakes and steering. Tilt wheel, intermittent wipers, 8 track stereo, 45,000 miles. $5800 or trade for 4 wheel drive. 474-2703.

77 DODGE ASPEN, SLANT 6, automatic, power steering, power brakes, air conditioning, cruise control, light package, 4 new Michelins, low mileage, A-1 condition, $4,700. 384-0690.

78-DATSUN 510 HATCHBACK Sport, 5-spd, low mileage, 1 owner car in green metallic with green vinyl roof. Offers on $5895. On View at Edward Motors, 3319 Douglas, 384-1161. Dealer 6605.

150 CARS FOR SALE

DOUGLA
VOLKSWAGEN AUDI

Your Largest Volkswagen Audi Dealer On The Island!

VANAGON Campmobile For 1980 4 Speed and Automatic! AVAILABLE NOW!

PREMIUM USED

80 XR7	$9,995
79 Rabbit 'L' 2 dr.	$6,895
78 Audi 5000S	$12,950
78 Blazer. Loaded!	$11,950
78 Audi Fox, AT	$8,295
78 Rabbit, 2 dr., AT	$6,995
77 Subaru, 4X4	$4,995
77 Rabbit 2 dr.	$6,795
76 Capri, AT	$4,695
76 Corolla, 2 dr.	$3,295
76 Rabbit 2 dr.	$4,295
75 Duster, AT	$3,595
74 Corolla Wagon, AT	$4,395
71 VW 411, wagon	$2,795
68 Cadillac cpe.	$3,195

UP TO 60 MONTH SCOTIA PLAN FINANCING AVAILABLE. O.A.C.

Douglas Volkswagen Ltd.
3329 Douglas Street
388-5466
Dealer 5100

TRY US FIRST
78 Accord H/B, auto, 10,000 mi. $6595. Metro Honda, 388-6921, 2151 Blanshard St. Dealer 5876

1978 HONDA CIVIC, 5 SPEED, clean, factory mag wheels, radials and sports decor. Tested I.C.B.C. rebuilt. Guaranteed 60 days. $4250. 478-0021 days.

1977 RABBIT, WHITE, AUTOmatic, radio, 4 door, excellent condition, 25,000 miles, $5695 or best offer. Days 382-3342, evenings and Sundays 477-1258.

1978 510 DATSUN SW
3280 km, excellent condition, AM/FM stereo cassette player, $5700 or offers. 478-5024 after 6pm.

TRY US FIRST!
78 Civic 5 speed hatchback, $4395. 388-6921, Metro Honda, Dealer 5876.

1978 TOYOTA CELICA, BLACK GT 5-speed, 23,000 miles, mags, radio, cassette, still under warranty, $9200 new, sacrifice $6900 or best offer. 385-9068.

1978 HONDA CVCC CIVIC, RED with black interior, whitewall tires, 20,000 miles. Immaculate condition. One owner. $4,250. 386-1463 evenings.

TRY US FIRST
78 Civic Sedan. 25,000 mi. $4095. Metro Honda, 388-6921, 2151 Blanshard. Dealer 5876

78 VOLKSWAGEN RABBIT, 2 door, standard, 18,000 km, minor body damage, $4600. 595-7528 after 7pm.

1977 TRANS AM BLACK ON black, 4 speed, power windows/locks/trunk, air, tilt, 8 track and more. $6995. 478-7125.

78 FIREBIRD, 305, POWER steering, power brakes, low mileage, Trans Am decals, best offer. 478-0039 after 6pm.

77 MERCURY MONARCH
29,000 miles, 2 door, power steering, power brakes, asking $4700. Call 384-8571 or 477-5103

MUST SELL 1977 DODGE MOnaco Royal, excellent condition, 38,000 miles, pb, ps, $3,950. 477-0039

78 PONTIAC PHOENIX, 5500 kilometers, exceptionally clean, must be seen. 385-4213 or 386-3889.

1978 SUNBIRD PONTIAC, SILver, 2 door Hatchback, 24,000 kilometers, 4 cylinder, Michelin radials, $4,700. 474-1756.

77 CAMARO LT, IMMACUlate, low miles. Pin stripe, Craigers, lots more. $7500 or best offer. 382-1319 anytime.

77 MAZDA GLC DELUXE, AM/FM, radials, hatchback, 20,000 miles, impeccable, $4200 or serious offer. 595-7134.

77 COUGAR XR7 LANDEAU 350. Quad stereo, family car, very sharp. $5500 or offers. 479-8303.

1978 HONDA ACCORD HATCHback, automatic, 41,000 miles, immaculate, $5500. 479-7338.

EXCELLENT CONDITION, must sell. 77 Olds Cutlass, 598-2896 after 6pm.

BLUE 78 CUTLASS 4-DOOR Salon Brougham, V6, offers on $5395. 478-7027.

1978 HONDA HATCHBACK, low miles, excellent condition. After 5 595-5939.

1977 MAVERICK, 12,000 MILES, top condition, $4000 firm. Phone 383-4929.

77 HONDA CIVIC, ABSOLUTEly immaculate, only 18,000 miles. $3695. 477-5483

1978 FORD FAIRMONT Squire Wagon, new snow tires, $6,000. 385-4065.

150 CARS FOR SALE

PALM AUTO WORLD INC

CREDIT Good or Bad

WHO CARES
WE FINANCE
NO CO-SIGNERS

Let us help re-establish your credit. Separated, divorced, old-age pensioner, single male or female. You qualify. Buy and pay at same location. Cars from $150 down and payments as low as $10 weekly. CHARGEX ACCEPTED

Instant "NO-RED-TAPE" CREDIT
Walk In, Drive Out

3342 Oak St. 386-8385

B. MADSEN MOTORS LTD.

74 GMC Jimmy 4 wheel drive $4995.

73 AUDI Fox	$2195.
70 FIREBIRD	$2895.
73 DODGE Club Cab	$3195.
73 CRICKET wgn AT	$2495.
79 MUSTANG 4 cyl. AT	$5595.
74 DODGE Charger	$2495.
68 TOYOTA AT	$895.
69 DODGE Dart	$1795.
73 CHRYSLER New Yorker	$2495.
74 PINTO wagon	$2595.
79 T-BIRD	$5995.
78 DATSUN B210 AT	$3995.
76 FORD 1 ton cab & chassis	$4995.
74 DATSUN PU	$2995.
78 DODGE Maxi camper van, sleeps 4, all appl. 24,000 mi.	$10,500.

2691 SOOKE RD. (Glen Lake)
478-5011 Dealer 5450

E&K MOTORS LTD.
383-6231

76 ACADIAN 2 dr., 4 cyl. A/T
75 MONARCH 2 dr. 302 ps., pb.
74 MG MIDGET conv.
74 THUNDERBIRD full power
74 MUSTANG II V6, ps, pb., 4 spd.
73 NOVA 4 dr., 6 cyl. ps., pb.
73 MERCURY S.W. loaded.
72 CAPRI 4 cyl., 4 spd.
70 CHEV Impala conv.
70 PONTIAC good transportation
68 VOLVO 144-S 4 dr. A/T
69 COUGAR XR7
68 COUGAR immaculate
68 MUSTANG 8 cyl., 3 spd.
66 BEAUMONT Sport Deluxe.
65 THUNDERBIRD
64 BARRACUDA 6 cyl A/T

642 Burnside E.
383-6231 Dealer 6381

METRO HONDA

Try Us First!

FOR 1979
PRELUDE & ACCORD DEMOS AND
1980 HONDA DEMOS
AS MUCH AS
$700 OFF

METRO HONDA
388-6921 Dealer 5876
2151 BLANSHARD

1977 COUGAR $5995. 1977 Volare wagon, $4995. 1977 Chateau wagon, $6495. 76 GM 4x4 pickup, $5495. 76 Charger, $3495. 76 Toyota Corolla, $1995. 74 Buick hardtop, $2995. 71 Buick, $1795. 75 Chev wagon, $2995. 71 Volkswagen Beetle, $1795. 1970 Maverick, standard 6, $695. 69 Riviera, $3495. 67 Cougar, $1695. 1968 Chev pickup, $1195.
JC Motors Ltd.
837 Yates St. Dealer 5011
384-0921.

KARL KUESTER SELECTED KARS

1979 Pontiac Catalina	$6995.
1979 Chevette, 4 dr, AT	$5395.
1975 Cutlass 4 dr, buckets	$4495.
1978 GMC ¾ ton van AT	$5595.

Please ask for KARL at Empress Pontiac Buick GMC Ltd. 382-7121, res. 477-5798. Dealer 5701.

TRY US FIRST
77 Cordoba H/T. Mint $5495. Metro Honda, 388-6921, 2151 Blanshard. Dealer 5876

1978 CHEVETTE 4 DOOR, 4 cylinder, automatic, radio, $4395. 743-5685

1978 TOYOTA COROLLA, 7,000km, $4295. 388-7386 after 6pm.

77 RABBIT 2 DOOR 4 SPEED, sunroof, $4700 firm. 112-743-4658

1975 - 1976

76 OLDS CUTLASS
Supreme Brougham 2 dr. 36,000 orginal miles. Cruise control, power locks, power windows, auto, air cond., AM-FM stereo. Economical 260 V8. This 1 owner, Island car, must be seen. Hurry and call Colwood Car Mart, 1836 Island Hwy, 474-2233. Dealer 6716.

75 CHRYSLER CORDOBA. A beautiful 1 owner car finished in bronze metallic, beige landeau roof. Factory mag wheels, stereo, etc. Low mileage. Offers on $3995. On view at Edward Motors, 3319 Douglas, 384-1161. Dealer 6605.

76 TRANS AM
400, auto, ps., pb., power windows, tilt wheel, 8-track stereo, radial TAS. $5695. PAINTER MOTORS LTD., 388-6196, 3005 Douglas, Dealer 5802.

76 VW RABBIT
2-dr. sedan, 4 cyl., 4 spd., radio, radial tires, great gas mileage! $3895. Trades Welcome. PAINTER MOTORS LTD., 388-6196, 3005 Douglas, Dealer 5802.

75 COUGAR XR7, POWER brakes, power steering, factory moon roof, electric seat and windows, AM/FM 8 track, tilt wheel, new tires and brakes, excellent condition, 35,000 miles, $5895. 386-3961 or call Collect 743-4489.

75 HONDA
4 spd., excellent low cost transportation. Sale priced at $2495. 385-7733, 381-5544, BSG SPECIALTY MOTORS, Dealer 6033.

1975 OLDS OMEGA 2 DOOR hatchback, 350 automatic, excellent condition, one owner woman driver, power steering, power brakes, 41,000 miles, $3475 or best offer. 658-8633

1976 PONTIAC ACADIAN, hatchback, red, 4 speed, second owner, 42,000 miles. New clutch, brakes and rear shocks. Have bills. $3500 firm. 382-4857. 1025 Bewdley.

MUST SELL 1976 PONTIAC Grand LeMans, 2 door, bucket seats, very good condition. Low mileage, loaded with all possible factory options, $4900 firm. 382-8521.

1975 FIREBIRD, 350 V8 2 BARrel, automatic, power steering, power brakes, power windows, AM/FM cassette, immaculate condition throughout, $5100. 652-3186.

1976 MONTE CARLO, EXCELlent condition, V8 automatic, power steering, power brakes, tilt steering, fuel econo gauge, vinyl roof, 2069 Goldsmith Street. 592-9013.

150 CARS FOR SALE

THREE POINT MOTORS
Mercedes-Benz
PORSCHE

SKYLARK
80 Buick 4-door automatic, power steering, power brakes, radio. Only 13,000 miles. $6,995

200SX
80 Datsun 5-speed coupe. A beauty! Only 2,300 miles. $7,380

MUSTANG
80 New. 16 options including automatic, power steering, power brakes, AM/FM stereo cassette. $7,695

VOLARE
79 Staton Wagon. Only 6,000 miles. Automatic, power steering, custom roof rack, radio. $6,595

510
79 Datsun 4-door automatic, radio, etc. $6,195

FIESTA
79 Ghia, two-top sun roof, radio, one-owner, 8,500 miles. $5,895

210
79 Datsun 2-door, automatic radio, etc. $4,895

300D
77 Mercedes. Electric sun roof. Only 30,000 miles. $22,920

PICKUP
77 Dodge Custom 200 Camper special. Automatic, power steering, power brakes, H/D package, Canopy. Only 7,100 miles! $6,495

450SEL
76 Mercedes. Less than 35,000 miles. Electric sun roof, light alloy wheels. $29,770

300D
76 Mercedes. Fully reconditioned. $16,975

PINTO
74 Wagon, custom roofrack, automatic, radio. only 25,000 miles! $3,495

280
73 Mercedes. Only 50,000 miles, one-owner, sun roof. $12,975

OPEN 'TIL 6 P.M.
Government at Hillside
385-6737
Dealer 5053

76 MAVERICK 4 DOOR SEDAN, economical 6 cyl. auto, P.S., beige w/mahogany vinyl roof. Offers on $3995. On view at Edward Motors, 3319 Douglas, 384-1161, Dealer 6605.

TRY US FIRST!
75 Ventura, 6 cylinder, automatic. Like new, $3495. 388-6921, Metro Honda, Dealer 5876.

1976 OLDS CUSTOM CRUISER station wagon, excellent, loaded including air. Take over for bank payments. Phone 382-9236 days, 658-8878 evenings.

PRETTY '75 DODGE DART, 2 door sports coupe, slant 6, good rubber, new crank kit, tested, factory pin stripe, $2450, will take trade. 658-5721, 656-3055.

TRY US FIRST
76 Honda station wagon std. $3795. Metro Honda, 388-6921, 2151 Blanshard. Dealer 5876

28 MILES PER GALLON
76 Plymouth Arrow, hatchback, 4-speed, 1600 engine, 70,000 miles, $2995 or best offer. 478-6529.

76 NOVA SS, 4-SPEED, CAM, headers, posi and mags. Also, four 13" Turbo mags on TA's with unilugs for Toyota but fit any small car. 477-9937.

75 BOBCAT 4-SPEED RUNabout, modified gas tank, metallic brown, 30,000 miles. Immaculate inside and out, repair manuals included. 598-5765.

75 FORD CUSTOM 500, 4 DOOR, automatic, power steering, power brakes, vinyl roof, tested till 81. 66,000 miles. Excellent condition, $2500. 478-2189

MECHANICS SPECIAL
1976 Volkswagon Rabbit. Needs work. Best offer. Call 384-7908 after 6 pm.

1976 BUICK SKYLARK, 27,000 miles, power steering, power brakes, automatic, small V8, $4100. 478-3730

1975 MUSTANG II MARK I, loads of extras, excellent condition. $5200 firm. 478-6060 or 386-6700.

1975 PLYMOUTH SPORTS. Sunroof, power steering, power brakes, air conditioning. 388-7779 or 385-3554

MUST SELL
75 Ram Charger SE, extras. Good condition. $3950 obo. 652-2080.

'76 PINTO 3 DOOR RUNabout. Immaculate. Low mileage. Extras. $2995. Phone 595-5304.

ECONOMICAL 76 DATSUN B210, excellent condition, new tires, recent tune-up, 34,000 miles, $3350 or offers. 384-9190.

1975 GRAN TORINO 8 PASSENger station wagon, 400, PS, PB, new radials, 74,000 miles, good condition, $2550. 477-2990.

MUST SELL, 76 LIFTBACK CElica, excellent condition, one owner. Mounted winter tires. $4900 or best offer. 385-1748

1976 PLYMOUTH FURY, 2 door, slant 6 engine, 54,000 miles, excellent condition, $2350 firm. 477-6173.

1975 BUICK SKYLARK 2 DOOR hardtop, V6, power steering, power brakes, automatic. Tested. Offers on $2695. 479-6920.

1975 FORD 500 STATION wagon, good condition, 69,000 miles, for sale by owner, $2595, 386-9667, 972 Dunsmuir

75 SUPER BEETLE GOLD, am/fm cassette stereo, sunroof, excellent condition, $4,300. 384-3176.

1975 VALIANT V8, POWER steering, power brakes, 59,800 miles, excellent condition, $2750. 477-3233

1975 HONDA CIVIC HATCHback, 50,000 miles, good condition, just tested. $2695. 1331 Vining St, 595-6456.

75 HONDA CIVIC, EXCELlent condition. $2995 or best offer. 592-6171.

75 TORINO SQUIRE STATIONwagon, new radials, brakes, $1900. 658-5975.

1975 VOLVO STATIONWAGON, new paint, new muffler, radials, trailer hitch, 656-6492 after 5pm

150 CARS FOR SALE

Les Carr's
SALES and LEASING LTD.

Does Les Carr Sell the Finest Vehicles in Town?? You Betcha . . . !!

★ SPECIAL ★
79 DATSUN 510
3,000km Only
SAVE $800
NOW ONLY
$4788

385-4444
24 MONTH WARRANTY
Bank Financing OAC
854 Pandora at Quadra
Parking in Rear Dealer 6690

TRY US FIRST
75 Datsun B210 4 spd. $2995. Metro Honda, 388-6921, 2151 Blanshard. Dealer 5876

TRY US FIRST!
75 Pacer, 3 speed. Top condition, $2395. Metro Honda, 388-6921. Dealer 5876.

TRY US FIRST!
76 Vega, automatic. 2 door hatchback, $2495. Metro Honda, 388-6921. Dealer 5876.

76 VOLVO 242DL, FUEL INJECtion, overdrive, air-conditioning, AM—FM stereo, radials, excellent condition, $6850. 382-8428.

1976 COUGAR XR-7, EXCELlent condition. $3500 or offers. 382-4143.

1976 CHRYSLER NEWPORT, 32,000 miles, full power, $3000. 477-9493

76 PONTIAC SW, GOOD CONDItion, must sell immediately. $2500 O.B. 385-6774

75 MAZDA, EXCEPTIONAL condition, one owner, 28,000 miles, must be seen. 658-8012.

75 HORNET, EXCELLENT shape, 4 door, asking $1800. 385-7918, 383-1101.

75 MINI, JUST TESTED, LOW mileage, good condition, $2350. 595-3363.

1975 CORDOBA. 19,000 MILES. Excellent condition. Air, etc. 1921 Mayfair Dr. 592-5501

1976 SUNBIRD UNDER 10,000 miles, $4,000. Call after 6pm. 598-8764.

1975 SCIROCCO-SILVER-EXceptionally clean local car, $4,700. 477-4832.

1976 PACER, 6-CYLINDER automatic, radio, car clinic tested. $2995. 598-7626.

1976 2 DOOR RABBIT, EXCELlent condition, low mileage, $3000 firm. No trades. 479-4122.

75 DODGE DART SPORT, 2 door, 360-4 barrel, low mileage, beige vinyl roof, 479-7441.

IF YOU WANT LUXURY, BUY this car: 75 Cordoba, loaded. $4000 firm. 386-3182.

1975 TOYOTA COROLLA 1600cc. 4 speed, radials. Good condition. $2000. 385-8338.

1976 GOLD DODGE, ALL FACtory options, 1 owner, $3900. 384-6066 after 5pm.

1975 MAZDA, 4 SPEED, 28,000 miles, radio, new tires. Excellent condition. 478-6463.

76 TRANS AM, 455 4-SPEED, BS Goodrich radials, mags, excellent condition. $6000. 478-6516.

1976 DODGE CHARGER SE, mint condition, fully automatic, $4,700. 592-3550

1976 HONDA CIVIC, SUNROOF, pinstripes, $3300. Phone 477-7812 or 382-9232.

1975 AUSTIN MARINA 4 DOOR, 4 speed, 46,000 miles, radials, $2,350 or best offer. 478-5814.

1975 TORINO, V8, NEW TRANSmission, brakes and tires. Cassette stereo. $1400. 658-5336.

BETTER HURRY, 1975 VOLVO 164E, closest offer to $6000. 595-7561.

1976 FIREBIRD, EXCELLENT condition, 8700 miles. 656-7786.

1975 HONDA CIVIC HATCHback, $2300. 112-748-9209.

1975 FIREBIRD, MINT CONDItion. Phone 658-8442.

1976 BOBCAT VILLAGER wagon. 477-5667.

75 MONTE CARLO, 350 AUTO, $2900. 652-1408

1973 - 1974

ONE OWNER
only 33,000 miles like new. 74 Astre 2 dr. HB., 4 cyl. auto. Asking $2495.
BRIDGE ST. MOTOR CO. LTD. 388-5714, Res. 652-4244. Dealer 5161.

74 TOYOTA COROLLA
This one owner 2 door standard has a low 23,000 miles. Try your offer on an asking price $2395 by contacting Wes Downey at 746-6243 or 743-4589. Duncan Chrysler Motors. Dealer 5604.

74 CHARGER
SE Brougham, auto, ps, pb, radio, bucket seats, console, air, p.u. sunroof. White on white. 381-5544, 385-7733, BSG SPECIALTY MOTORS, Dealer 6033.

TRY US FIRST!
73 Valiant Scamp, 2 door, hardtop, 6 cyl., automatic. Excellent. Metro Honda, 388-6921. Dealer 5896.

73 CHARGER SE, 400 4 BARrel, 2 tone gold in color, power windows, air conditioning, immaculate condition, must be seen to be appreciated. Asking $3400. Phone 382-1347 after 5:30pm. weekdays.

TRY US FIRST!
Mechanic's Special! 74 Pinto station wagon. Needs rings and valves, $1495. 388-6921, Metro Honda. Dealer 5876.

SPECIAL
74 Torino SW, V-8 auto, ps., pb., good condition. $1395. PAINTER MOTORS LTD., 388-6196, 3005 Douglas, Dealer 5802.

TRY US FIRST!
74 Pinto Squire Wagon. Like new, 40,000 original miles! 388-6921, Metro Honda, Dealer 5876.

MUST SELL 1974 VOLVO 164E, 6 cylinder automatic, fuel injection, air conditioning, sunroof, power steering, power brakes, AM-FM, excellent condition. $4,000. 642-4844, 478-3458.

MAZDA 808, 1973, REBUILT motor, new battery, AM-FM radio 8 track with a booster, 4 snow tires, 4 summer tires, beautiful shape. $1600. 38-477 Lampson Street, 385-0532.

1974 OLDSMOBILE STATIONwagon, ideal for towing trailer. Should be driven to be appreciated. $3700 or offers. 479-5101 after 6pm Thursday, Friday. All day Saturday, Sunday.

150 CARS FOR SALE

PLIMLEY
JAGUAR — ROVER
TRIUMPH
M.G. — MINI — SAAB
1010 YATES ST. 382-9121

79 Saab Turbo $17,895
79 Mercury Capri $8495

78 Triumph Spitfire $6995
78 Ford Fiesta $4695
78 Honda Accord $6395
78 Chevy Nova $5495
78 Saab Auto 4 Dr. $9495
78 Jaguar XJS $29,900
78 Caprice S.W. $6695

77 Chrysler Cordoba $6295
77 MGB MK IV $6495
77 Cadillac 4 door $11,495
77 Cougar 351 V8 $4895
77 Dodge Aspen $4895

76 LeMans wagon $4995
76 Mercury Comet $3695
76 Courier Pickup $3795

75 Dodge Dart $2695
75 Mercury Wagon $3695

74 Olds 98 Coupe $3695
74 Datsun, AT $3145
74 Mrcdes 240 Dsl $10,995
74 Datsun B210 $2895
73 Ford Torino $1495
73 Datsun 610 Wagon $2695

65 Chevrolet Wagon $495

MANY MORE TO CHOOSE FROM
DEALER 5351

PEUGEOT
DIESEL
EXPERIENCE OVER 50 YRS. DIESEL LEADERSHIP

79 MUSTANG II
6 cyl. auto, P.S. $5995

79 PINTO WGN
AT, P.S., 9,000 KM $4995

76 MAZDA SW
1600. Only 12,000 mi. $3995

76 FIAT 131
5 spd. with sunroof $3695

74 AUSTIN
4 dr. Marina $2395

77 FORD VAN
150 Econoline, air conditioning, Michelin tires, captains chairs, dual tanks, stereo, dark glass, low mileage. $6295

7 DAY MONEY BACK GUARANTEE

PACIFIC MAZDA PEUGEOT
385-1451 Dealer 5253
Blanshard at Johnson

74 VOLKSWAGEN DASHER, 2 door, automatic, radio, lady driven, replaced front shocks, brakes, hoses, velocity joints, radials 1979. Like new. Tested March '81. $3650. 382-0342.

1973 MAVERICK 4 DOOR, 6 cylinder, auto, PS, PB, radio, 1 owner, $2495.
George Eng Truck Sales
Dealer 5166
2810A Rock Bay Ave. 385-3054

73 DATSUN FP
1200 cc 4 spd. Immaculate! 381-5544, 385-7733 BSG SPECIALTY MOTORS, Dealer 6033

TRY US FIRST!
73 Datsun 510, 2 DR. Perfection! Metro Honda, 388-6921. Dealer 5876.

74 VEGA, STANDARD TRANSmission, good body and interior, low mileage since recon engine, radio, tested to October, $1600 or near. 721-3129.

73 AMBASSADOR, PS., PB., air, $1985. PALM AUTO WORLD INC., 386-8385, 3342 Oak St. Dealer 5260.

74 MAZDA RX3, RADIALS, cassette, Cibie lights, 75,000 miles. 15,000 on new engine. Excellent running condition. $850. 381-1218

1973 MUSTANG MACH I 351, AT, p.s., p.b., radio, new tires, battery, brakes, shocks, sticker expires April 2/81. Asking $3000. 381-1575

REDUCED
Ford, 73 LTD, 44,000 miles, excellent condition, lady driven, vinyl top, city tested, $2749 or ? 474-2589.

QUICK SALE
73 Pontiac Astre, hatchback, automatic, excellent gas mileage, very clean, $1100, 477-3953 or 478-3221

IMMACULATE LADY DRIVEN
74 Vega Hatchback, automatic with all options, low mileage and easy on gas, $1900 or best. 385-4840.

1974 2-DOOR TOYOTA CORona, 5-speed, low mileage, mag wheels, good condition. $3395. 383-8072, evenings and weekends.

74 MAVERICK DELUXE, 48,000 miles. Power steering, A-C, tinted glass, vinyl roof, reclining bucket seats. $3200 or best offer. 386-6993

1973 VALIANT, SLANT 6, auto, 4 door, power steering, power brakes, low mileage, excellent condition. Offers to $2500. 595-1453 till 8pm

1974 VALIANT 4 DOOR, V8 automatic, power steering, power brakes, radio, rear defogger, 33,000 miles, looks new, $2450. 598-8394.

GREAT GAS MILEAGE
1974 Dodge Dart, 6 cylinder, 4 door, excellent condition, very reliable, must sell, offers on $2150. 384-3887 or 383-0405

1973 RED VOLKSWAGEN Super Beetle, excellent condition. Phone anytime 383-4763 or 656-4939.

1973 VOLKSWAGEN 412 FOR sale. Rebuilt engine, good condition. Asking $2000 or best offer. 388-9629.

74 FIREBIRD ESPRIT, ONE lady owner, low mileage. A-1 condition. $4,500 or best offer. 477-4537.

1973 CHEVY IMPALA, EXCELlent condition, radio, power steering and brakes, Cruisomatic, tape deck. 658-8530.

1974 CAMARO, METALLIC blue, 350 V8, automatic, power steering, power brakes, 53,000 miles. $3995. 595-7472.

FOR $2995 YOU GET A 73 AUDI 100LS with only 15,000 miles on overhauled engine and 30 + mpg. 652-1346 after 6pm.

74 COMET BEAUTIFUL CONdition. Tested. Radio, luxury interior. Body side mouldings. $2500 or best offer. 477-0422.

73 FORD PINTO STATIONWAgon 42,000 miles. Good shape. $1850. 384-2803.

150 CARS FOR SALE

S&H DATSUN CENTRE

1980 DATSUN'S
AS LOW AS
$4280
PLUS $190
TOTAL $4470

79 VOLVO
244 DL, AT, 4000 KM. $9495

77 CHEV
CAPRICE 4-dr. auto. 36,000 mi. $4295

76 RABBIT
4 dr., 4 spd., 38,000 mi. $4995

74 TOYOTA
MARK II 4 dr. auto, 37,000 mi. $4495

71 GREMLIN
2 dr. auto, 78,000 mi. $1495

70 VAUXHALL
2 dr. auto, 45,000 mi. $1695

800 BLOCK YATES
381-5222
AND
FORT and FOUL BAY
592-2471

SAUNDERS & HITCHMAN LTD.
2040 Cadboro Bay Road
Dealer 5059

EDWARD motors ltd.

Our Spring Stock is arriving daily so we're having our

★ First ★ Demonstrator ★ Sale! ★

$ SAVE $
on these low mileage dealer and factory demonstrators with full factory warranty!

Hatchback
in 5 speed· automatics
4 x 4

sedans
5 speed and automatic

wagons
5 speed and automatic

hardtops
5 speed.

Super Selection and Super Prices!
All Cars Priced

EDWARD motors ltd.
3319 Douglas
(Opposite ICBC)
Dealer 6605 384-1161

1974 OLDS CUTLASS, EXCELlent shape inside and out, am/fm tape deck, tested. $2600. After 6pm, 479-8620.

74 MAROON DODGE DART Sport, excellent condition throughout. 55,000 miles. $2500 firm. 658-5289.

74 COMET, 2 DOOR, 6 CYLINder automatic, power steering, 64,000 miles, $1595 or best offer. 478-6529.

1973 PLYMOUTH SEBRING 318, automatic, fully equipped, excellent condition, $1795. 721-5261

73 TOYOTA, 4 CYL, 4 SPD. EXcellent buy at $1088. PALM AUTO WORLD INC. 386-8385, 3342 Oak St. Dealer 5260.

1973 MERCURY COMET, 4 door 302 V8 automatic, PS, radio, radials, bucket seats, 65,870 miles. Asking $2400. 479-6577.

73 CAPRI, V6, 4 SPEED, RAdials, good condition, $2400 or best offer. Days 656-5544, evenings 656-1425

1974 CRICKET STATION wagon, very good condition, just tuned, $2500 or offers. 385-4435.

73 SUPER BEETLE DELUXE, loaded, excellent condition, $3100 firm. 381-5681

74 PINTO WAGON, STANdard, 41,000 miles, $2100. 652-4794

1974 TOYOTA 4 DOOR, AUTOmatic. Good condition. $2195. 598-4222, 656-7820.

74 TOYOTA COROLLA 1600, needs tires, first $1900 takes it. 385-2528, 385-1476 ask for Vail.

DATSUN B210 4-DOOR, RAdials, radio, 35-40 mpg, excellent condition. 748-0752, Duncan.

74 RALLY CHALLENGER 318 auto, new paint. Best offer to $3200. 479-4215.

1973 DATSUN 1800, AUTOmatic, new motor, high gas mileage, $1495. 385-8552

74 CELICA LOW MILEAGE, 4 speed. Phone 642-4960 after 6 pm.

1973 BUICK CENTURY LUXUS, 2 door hardtop, low mileage. $3100 or best offer. 385-7310.

1973 MAZDA 808 GT ONE owner, good condition. $2000. 478-5474.

73 CELICA, EXCELLENT CONdition, fully equipped, lady driven, $2,850. 478-2932 or 478-6857.

LUXURY
1974 Lincoln Towne car, excellent condition. Offers. 598-9977.

74 DATSUN 710, 4 DOOR sedan, 4 speed, $2200 or nearest offer. 477-0248.

74 FIAT 128, CITY TESTED, 37,000 miles, well maintained. 388-6917.

150 CARS FOR SALE

De Pape

DIESEL
79 MERCEDES 300D SD turbo diesel. All luxury and power equipment including sunroof and cassette. 9,000 One Owner miles. Absolutely Beautiful.

LEBARON
78 Coupe, factory air moonroof, stereo, cruise control, power windows, power seats, tilt wheel, leather interior. Gorgeous and Local One Owner. Bargain Buy!

80 Audi 5000S loaded.
79 VW Convertible
78 LeBaron, air, loaded!
78 Cordoba, Beautiful—As new!
77 Fiat 124 Convertible
77 Mercedes 300D diesel.
77 Volare Wgn, 6 cyl. auto
77 Ford Van-customized
75 Peugeot diesel, 4 dr.
74 Fiat X19 - 2 tops
74 Datsun 260Z, exceptional
74 260Z — Really Sharp!
73 Mercedes 450SL, 2 tops.
73 BMW 2002, sunroof.
73 BENZ 450 SL — 2 tops
72 Mercedes 250 4 dr sunroof.
71 Rolls Royce Corniche conv.
69 Rolls Royce, 4 dr., Silver Shadow

Open 8:30-5:30 Closed Sat.
DePAPE MOTORS LTD.
Indoors at 779 Pandora
384-8035 Dealer-5311

WILLE Dodge · Chrysler

SUPER SALE
New Car Business Is EXCELLENT 200% Above Last Years Sales
★ ★ ★
OVER 100 PRIME USED RECONDITIONED CARS
★ ★ ★
COME IN AND MAKE US AN OFFER!

3200 DOUGLAS
AT CLOVERDALE
382-2313
MON. TO FRI. 9 TO 9
SAT. 9 to 5. DEALER 5881

1973 DODGE POLARA, 2 DOOR hardtop. Tested. Runs well. $1200. 385-1714.

1973 CORTINA GT EXCELlent condition, 4 cylinder, 52,000 miles, $1,500. 479-4697.

1974 MUSTANG, EXCELLENT condition, 54,000 miles, new brake, clutch. 595-8093.

1973 PLYMOUTH FURY, ECOnomical 318 motor, must sell. Offer. 386-9842.

1974 CJ5, 40,000 MILES, GOOD condition, $4000. 479-1951 after 6pm

73 METEOR RIDEAU 65,000 miles, automatic. $1800 or best offer. 652-2588.

1973 SILVER GREY DODGE Charger, 6 cylinder, standard. $1200 or best offer. 112-748-6072.

1974 TOYOTA CELICA, TESTed, $2600. 478-4098 between 10-5pm only.

1974 MAVERICK 6 CYLINDER automatic, ps, pb, radio, 4 door, $2195, 743-5685

1974 MUSTANG WELL MAINtanence. Automatic tested reliable economical, $2450. 598-4367.

1974 MAZDA 808, 4 SPEED, lady owner, $2195. 477-5767

74 GTO HATCHBACK, 350 4 speed, $4800. 474-2839.

1973 DATSUN 610, MUST SELL, $600 or best offer. 478-6980.

73 CHALLENGER, 340-V8, 650 Holley, headers, $3500. 595-3882

74 COUGAR XR7, NEW PAINT, extras. $3200. 382-9456.

1971 - 1972

1971 LTD BROUGHAM, power steering, power brakes, air conditioning, good mileage, tilt wheel, electric seats. AM FM stereo 8 track, reconditioned engine. New tires. Metalic blue with black vinyl roof. No rust. Excellent condition throughout. Asking $2400. 652-2421

71 MUSTANG
V8, auto, ps, pb, radio, bucket seats, console. Beautiful dark blue exterior whith light blue interior. 381-5544 385-7733 BSG SPECIALTY MOTORS Dealer 6033.

71 COROLLA
1600cc 4 dr., std., radio, tested. Specially priced, $1695. PAINTER MOTORS LTD., 388-6196, 3005 Douglas. Dealer 5802.

1972 PLYMOUTH DUSTER, 318, automatic, very good condition. 56,000 miles, radio, Rally wheels, 6 Michelin radials. $2000 or best offer. 598-5908 evenings and weekends. 478-9633 days.

TRAILER-HAULING UNIT
1972 Buick 4-door HT, 49,000 miles, radials, all power options. HD towing package. Stereo, clean, comfortable. Best offer over $2000. Phone 382-8979.

TRY US FIRST!
72 Toyota Corona, auto. Just superb! Metro Honda, 388-6921. Dealer 5876.

BANK REPOSSESSION
1971 Ford custom, V8, power steering, power brakes, radio. Call Chris, 9am-5pm, 388-7341.

71 COMET, 2-DR., AUTO. AN excellent buy at $1735. PALM AUTO WORLD INC., 386-8385, 3342 Oak St. Dealer 5260.

1971 MAZDA
4 door 1800 Sedan, city tested, am/fm radio, 1 owner, excellent running condition. 656-5466.

72 METEOR SW, AUTO., PS., pb. $1560. PALM AUTO WORLD INC., 386-8385, 3342 Oak St. Dealer 5260.

1972 DODGE CHALLENGER, high performance engine and trans, very clean. Dean between 9-3pm. 386-2810.

72 CHEVY IMPALA CUSTOM, immaculate inside and out. $1400. 382-8585.

1972 PONTIAC VENTURA, 50,000mi., 2door, moving, offers, 383-2403.

150 CARS FOR SALE

Honda CAR CENTRE
YATES AT QUADRA

79 MUSTANG
2-Tone Copper/Ivory
6 Cylinder, Automatic
Power Steering/Brakes
$6344

76 HONDA
Automatic, Radio
$2844

75 HONDA H.B.
Radials, Vinyl Top
Chrome Roof Rack
$2744

73 RENAULT R12
4-door Sedan
$1844

72 VOLVO 145
STATION WAGON
Automatic, Radio
Dark Blue/Blue Interior
$4244

71 TOYOTA
COROLLA-2-DOOR
Automatic, Radio
$1944

70 MERCURY
COUGAR XR7
Automatic, Vinyl Top
Power Steering/Brakes
$1644

70 DODGE DART
6 Cylinder Automatic
Radio, 1 Owner
$2144

BANK FINANCING, INSURANCE, LICENCE PLATES ALL AT OUR ONE STOP NEW AND USED CAR CENTRE

386-6707
Dealer No. 5668

GlenOak Ford

"TELL A FRIEND"
OUR VANS ARE ON SALE NOW
71 VW WINDOW VAN
74 TORINO SW
77 CHEV SUBURBAN
78 GMC STX
78 FORD BOOGIE
79 FORD WINDOW
74 MAZDA SW AUTO
65 T/BIRD BLACK
74 MAVERICK
75 DODGE DART
76 PINTO SW
76 CHRYSLER 2 DR.
76 OLDS CUTLASS
77 FIREBIRD
77 HONDA CIVIC HB
78 PINTO 3 DR. AT
78 LTD. BROUGHAM
78 IMPALA 2 DR.
79 DATSUN 510 AT
79 MUSTANG 3DR 6
79 ZEPHYR 2DR AT
79 T-BIRD, SILVER
77 TOYOTA/CAMPER
77 GMC ½ ton 4X4
76 FORD ½ ton 4 SPD.

GLENOAK FORD
YATES AT COOK
384-1144
DEALER 6616

1972 PINTO, ECONOMICAL, clean, good condition, very reliable, tested, $900. 478-2519 after 5pm.

72 PONTIAC HT., TESTED. Only 1625. PALM AUTO WORLD INC., 386-8385, 3342 Oak St. Dealer 5260.

1972 DODGE COLT, GOOD ENgine, cam, headers, 5-speed transmission, body a little rough. 598-9147.

1972 DATSUN 510 STATION wagon, automatic trans, 50,000 miles, excellent condition, $2000 firm. 656-4235 after 4pm.

$600
1971 Mazda 1800 stationwagon, 4 speed, good running condition, 478-6904 after 5pm

MUST SELL
1972 Cadillac Sedan DeVille, loaded, excellent condition. 478-8103.

1971 128 FIAT 4 DOOR SEDAN, 1300 cc, new radials, radio, 70,228 miles, asking price $1650. 479-6577

72 TORINO, WHOLE OR parts. New transmission. Good shocks. A lot of rust. 383-0477 ask for Rick.

1971 CORTINA GT FOR SALE, rebuilt motor, standard, needs bodywork, asking $500. 474-2459, 478-4031.

1972 CORTINA GT SPORTS coupe, bright red, bucket seats, stick, tested, $1650 or best offer. 382-1314, 477-8978.

1972 BEETLE IN GOOD CONDItion, one owner, driven 36,000 miles. Best offer over $2000. 721-5176.

71 TORINO, 2 DOOR HARDtop, 302 V8, automatic, sound condition, $1000 or best offer. 477-7009.

1972 PONTIAC PARISIENNE Brougham, low mileage, good condition, new tires. Asking $1500. 479-8551

72 AMC GREMLIN 6 AUTOmatic, excellent condition. Radials, 68,000 miles. Tested. No rust. $1200. 479-4563, 386-3588.

71 FAMILY WAGON, 6 AUTOmatic, PS, PB, air conditioning, good condition, drives well, city tested, $1675. 595-0065.

1972 AMBASSADOR STATION Wagon Deluxe, wife's car, nice, offers to $999. # 107-4026 Quadra Street.

1971 METEOR, 49,000 MILES, power steering, power brakes, good condition. $750. 385-1037, 258 Simms Ave.

1972 CHEVELLE, 4-DOOR automatic, 105,000 miles, well maintained, inspected till March '81. $1075. 384-0690.

71 MAZDA, EXCELLENT RUNning condition, gets great mileage. $750. 477-2283.

72 TOYOTA 1600 DELUXE, good clean condition, $1150 or best offer. 595-8791.

72 CHRYSLER NEWPORT, 4 door hardtop, new rubber, $950. 656-4797.

1971 SUPER BEETLE, FOR INformation call 477-4779

150 CARS FOR SALE

COLWOOD CAR·MART LTD

IMPORTS
80 Corolla l/b SR5 NEW
77 Honda h/b mags stereo
77 TR7 fm st. low miles
76 Celica GT l/b 5 spd.
73 Corona MK II 6 at, ps
72 Datsun B210
72 Capri auto
74 VW Bus only $2995
73 Mazda s.w. 4 at.
73 Colt wgn 38,000 miles
72 Toyota 1200 cpe.
72 Datsun 510 at. wgn.
70 Datsun 510 4 dr.

DOMESTICS
77 CAMARO 305 as new
76 Nova 2 dr. cpe 350 at.
76 Maverick 2 dr. 6 at.
76 Cutlass Brougham, loaded, 36,000 1 owner miles, air etc.
74 Nova 4 dr. 6 at
74 Ventura 4 dr. V8 at
74 Dart Swinger 6 at, ps.
73 Comet 4 dr.

CHEAPIES
66 Rambler h.t. $999
67 Buick Wildcat $299
70 Datsun 510 $899
71 Corona 4 dr. at $1199
72 Corolla 2 dr $1499
72 Olds $999
72 Dodge htp $999
73 Ply Fury Ht. $999
73 Comet $1699

TRUCKS
78 Ford Super Cab w/canopy as new $6995
76 Ford ¾ camper sp. $4595
76 Ford ¾ AT, PS., PB. $3995
76 Ford ½ ton, 4 spd. $2195
75 GMC ¾ AT, PS., PL. $3995
74 Datsun P.U., 4 spd $2995
73 Dodge ¾ club cab $2995
73 GMC ¾ Sierra AT $2195
72 Dodge van $2995
70 Ford ½ ton AT $1695
67 Merc h.d. ½, 4 spd. $2195

COLWOOD CAR·MART LTD
OPEN 9-9
474-2233
1836 Island Hwy. Dealer 6716

1972 METEOR HARDTOP, power, reliable transportation, blue. $825. 477-7477.

1971 SUPER BEETLE FOR sale, $1200. Weekend appointment only, 592-1114.

1971 FORD CUSTOM 500, 2 door. Reliable. Tested. $850. 598-3908

71 BEETLE, GOOD CONDItion, must sell, offers on $2000. 478-5006.

71 CHARGER SE, 383 MAGnum, power steering, power brakes, air, $2800. 474-2839.

1972 TOYOTA 1600, EXCELlent condition, 56,000 miles, $1500. 388-7524.

71 FIAT 128, FRONT END problem, otherwise good, $150. 478-7833

1971 DATSUN 510, 2 DOOR, automatic, tested, new paint, clean, $1175. 478-6891.

1971 MUSTANG GRANDE, 351 Cleveland motor, asking $2600. 721-3610

72 DATSUN B210, RUNS GOOD, radio, radials, 4 speed. 478-6020, 642-3916.

WIFE'S CAR, AUTOMATIC, radio, 72 Vega, clean. $795 takes. 477-2161.

71 CAMARO, AUTOMATIC, 250 6 cylinder, power steering, power brakes, $2300. 382-8270.

72 SUPER BEETLE, TOP CONdition all around. $1800. 478-1841.

71 TORINO 351C, AUTO, MAGS, good shape. $1,000. 595-5790.

1971 VAUXHALL FIRENZA. $500. 478-9693.

72 PONTIAC GTO, GOOD RUNning condition, $3200. 479-3887.

1972 LINCOLN LIMOSINE PRIvate, $6,900. 479-0770.

1970 and earlier

1967 COUGAR 2 DOOR HARDtop. Must sell! Power steering, power brakes, front discs, runs great, no rust. 598-5371

'69 BUICK LE SABRE 4 DOOR hardtop, good reliable transportation, 656-2921 between 8-5 or 656-3124 evenings

1962 KARMANN GHIA VOLKSwagen, mechanics special, $250, 386-0465 or call Century Inn at 383-1151, ask for Bob.

67 BUG, RED WITH WHITE flared fenders, mags, stereo, stock 1500 with header, $1100. 478-9087, Brian MacLean.

69 CHEVELLE SHOW CAR, lacquer paint finish, high performance parts, excellent condition, asking $7800. 478-9252.

1968 DODGE MONACO, EXcellent condition, no rust, V8 automatic, power steering, power brakes, $1200. 652-5713.

70 SUNBEAM ALPINE SPORT Coupe, 40,000 miles, excellent shape. New radials. $1800. 383-4579, after 5.

1969 RARE COLLECTOR'S Buick Riviera, excellent condition, full power, mag wheels, vinyl top, air. 385-9698.

1966 PONTIAC STRATO CHIEF overall good condition. $500 or best offer. 598-7623 before 4 pm. Wayne.

1969 VOLVO 144, AUTO TRANS, radio, well cared for, A1 condition, $2400 or make an offer. 592-4790.

69 OLDS 88 4 DOOR HARDTOP, body fair, A-1 mechanically, tuned and ready to go at $1,000. 598-1016.

67 PONTIAC 2 + 2, 396-4 SPEED, Craiger mags, air shocks, best offer. Will consider van on trade. 383-1149.

67 CHEV SS IMPALA, 2 DOOR, bucket seats, very good running condition. Offers on $1000. 386-1460

64 DODGE POLARA, 2 DOOR hardtop, automatic, 318 V8, power steering, power brakes, runs fine, offers. 385-6801

1965 MALIBU SS, 2 DR. HT. rebuilt 283, new exhaust, Mags, good condition, $2000 or best offer, 477-1094

67 PLYMOUTH SATELITTE 2 door hardtop, needs some motor and body work. Offers. 595-0096 9-1pm.

MOVING, MUST SELL 69 Thunderbird, good condition, asking $1700. 386-1939 after 10am.

1969 CHEVELLE MALIBU, 2 door hardtop, 307 auto, PS, PB, tested, must sell. Mike 721-5297 or 383-7223.

66 FALCON
Sports coupe 6 cylinder auto, excellent shape very clean $1,500. 595-5790.

1959 VAUXHALL, 4 DOOR, super Victor, low mileage. One owner. Very economical. Tested. $495. 598-5440

RARE AND RESTORABLE 1961 Valiant stationwagon, runs good, needs trans work. Frist $200. 652-5549.

55 CHEV 4 DOOR, ASKING $1495 or swap for newer VW bug or best offer. 479-8708.

1970 GTO, 400 CU. IN, TURBO 400, $2500. Don, 386-0720

150 CARS FOR SALE

Millstream CHEVROLET OLDSMOBILE

CENTURY
79 CENTURY 4 door salon, economical V6 automatic, power steering, power brakes, radio. Finished in 2 tone silver with red cloth trim. Only $6460

CHEVETTE
76 CHEVETTE 2 door. Economical 4 cylinder automatic, radio. Finished in green with matching vinyl trim. $3750

CUTLASS
78 OLDS CUTLASS cruiser wagon, V8 automatic, power steering, brakes and radio. Finished in silver with woodgrain exterior and maroon trim. Only $6890

MALIBU
79 MALIBU 4 door sedan, V8, automatic, power steering, power brakes, radio. Finished in metalic brown with beige vinyl top and brown cloth trim $7450

PINTO
76 PINTO SQUIRE wagon, V6 automatic, power steering, brakes and radio. Finished in light yellow with woodgrain exterior and saddle trim. Only $4150

TORINO
76 FORD Torino Elite 2-door, V8 automatic, power steering, power brakes, radio. Finished in white with blue vinyl top and blue vinyl trim. Only $4250

MOST CARS BCAA INSPECTED

MON.-FRI.
8:30 a.m. - 9 p.m.
SAT. 9 - 6

Millstream Chevrolet Oldsmobile Ltd.
1730 Island Highway
474-1211
Dealer Lic. D-5831

HARD TO FIND AND HARD TO IMAGINE
36,000 original and documented miles. 1969 Chevrolet Nova, 6 cyl., auto, Gov't tested. Come by and see this rare beauty at GEM MOTOR SALES (1973) LTD. 480 Esquimalt Rd. 382-7195, Dealer 6331.

FAMILY SPECIAL
1970 Buick Skylark 4 door sedan with economical 6 cylinder engine and automatic. The price is right on this one owner, immaculate car! Another exclusive with CHARLIE PETERSON at Empress Pontiac Buick GMC Ltd. 382-7121 or res. 592-0458. Dealer 5701.

1969 MUSTANG, V8, AUTO, power steering, power brakes, Michelin radials, AM/FM cassette, Cibe headlights, custom reclining seats, excellent shape, $2500. Days 382-8241, nights 652-3643

EXCEPTIONALLY CLEAN
Wife's car, 1969 Mazda 4 door stationwagon, 10,000 miles on rebuilt engine, standard, radials, mags, radio, new paint, tested, must be seen. Asking $1695. 479-0459

1969 GTO, 400 CU.IN, TURBO 400 with shift kit, ¾ race cam, Holley 650 double pump, torquer, new 4:11 rear end, new G50x15's and G50x14's on turbo mags. $1800 firm. 479-4307 or 383-0140 before 5pm.

1968 MUSTANG STOCK 390 GT, 15,000 miles on rebuilt engine and transmission, super deluxe interior, black exterior, excellent condition, must be seen to be appreciated. Offers. 381-5662, 381-5150 after 5pm or weekends.

TWEETIE BIRD YELLOW
69 Datsun 510, 2 dr. Sedan, 4 spd. 385-7733. 381-5544 BSG SPECIALTY MOTORS, Dealer 6033

PACKARD
1952 Patrician 300 black, bought new, Victoria, stored since 1974. $6,500. Mr. Stacey 112-947-2230, 112-685-0421 (Answering Service).

OFFERS ON
1964 Cadillac Convertible, clean good condition. CAll after 5pm. 595-4748 or 1525 Clawthorpe to view.

1966 DODGE CHARGER — INterior and body good, some rust, radials and factory mags, new brakes. 1966 Dodge Charger parts, car runs. Both for $2800. O.B.O. Phone 248-9090, 248-5701.

1960 THUNDERBIRD REtractable convertible, body excellent, ready for paint. New top, new front and rear bumpers, very rare car. Restorer's dream. $4500. 658-1057.

1967 FORD FAIRLANE STAtionwagon, V8 automatic, $650 or best offer. '67 Rambler American, automatic, $450 or best offer. Both very good condition. Moving, must sell. 656-3090.

POTENTIAL CLASSIC
All original '64 Galaxie XL 500, 2-door hardtop, V8 automatic, buckets, console. A local car in excellent condition. $1050. 478-4248.

SHOWROOM
67 Falcon Futura Sport coupe, vinyl top, bucket seats, 6 automatic, radio, new brakes and shocks; 59,000 miles. $2500. 478-6996.

1970 LINCOLN, ALL OPTIONS, good condition including rubber, permanent towing package, $2495 or best offer. Days 382-3342, evenings and Sundays 477-1258.

1968 FORD COUNTRY SQUIRE, well maintained family car, original owner, V8, power brakes and steering, radio, rack, snow tires, tested. $1175. 595-1495 after 6pm.

1962 THUNDERBIRD, CALIfornia car, 65,000 miles, 5,000 miles on rebuilt engine, air conditioning, immaculate condition, offers. 381-5662, 381-5150 after 5 or weekends.

1968 METEOR STATIONWAgon complete with towing package, new exhaust system. Just tested. Asking $650. 478-8281 after 5.

150 CARS FOR SALE

VOLVO
McCALLUM MOTORS

RELIABLE GURANTEED BCAA INSPECTED USED CARS AND TRUCKS
★ ★ ★ ★ ★
MANY TO CHOOSE FROM CHECK US OUT ✔

★ 382-6122 ★
Corner of Yates and Cook
Dealer 5603

Cornell GM
USED CARS YOU CAN EXPECT A GREAT DEAL FROM CORNELL

72 CHRYSLER
NEW YORKER
4 dr. sdn. V8, auto, ps, pb, pw. Blue with white vinyl top. Clean condition.
ONLY $1795
★ ★ ★ ★ ★ ★
73 BUICK
APOLLO
2 dr. ht, hb, green, V6, auto, ps, pb, rado.
ONLY $2795
★ ★ ★ ★ ★ ★
75 TOYOTA
COROLLA
2 dr., 4 spd, green, radio, complete new paint job.
ONLY $2895
★ ★ ★ ★ ★ ★
75 FORD
GRAN TORINO
Squire SW, white, V8 auto, ps, pb, radio, roof racks. Very clean condition.
ONLY $3995
★ ★ ★ ★ ★ ★
76 FORD LTD.
Brown, 2 dr., landau. All options, low mileage.
ONLY $4295
★ ★ ★ ★ ★ ★
78 GMC PU
4x4, brown, V8 auto, ps, pb, radio. Excellent condition.
ONLY $7895

OPEN
MON.-FRI. 9-9
SAT. 9-5
Finlayson and Burnside
385-5777 Dealer 5378

MUST SELL 1970 ROVER, EXcellent condition — $2800. Days 386-2208 evenings 592-2648.

1962 CHRYSLER NEWPORT, immaculate shape, tested till 81. $1200 or best offer. 478-4653

1955 CHEV
2 door post, many extras. $4800 firm. No triflers. 381-0169.

63 FORD COMPACT WAGON, 6 cylinder standard, $310 OBO. 477-1222.

69 OLDS DELTA 88, V8, REAsonable condition. $600 or nearest offer. 595-4365

1961 CADILLAC SEDAN, TESTed March 19th, $1,000. Phone 652-1766.

70 CHEV, NOMAD WAGON, 307, new paint, good running order, just tested. $1300. 598-5953.

1967 PARKLANE MERCURY, excellent condition. Offers. Phone Steve, 477-1454.

1960 NASH METROPOLITAN in good condition for restoration. Best offer takes. 652-4920.

BUICK GS 350, 2-DOOR HARDtop. $1300 or nearest offer. 385-2349, 210 West Burnside.

1969 VW 1600 FASTBACK, REbuilt engine, 4000 miles. Runs great. $1275. 598-5741.

70 MAVERICK, GOOD CONDItion, radio, tape deck, $985. 478-4683

69 EPIC, NEW ENGINE, $850 or best offer. 385-4503 or 479-2688 after 4pm, ask for Ted.

68 CHEVROLET, BODY GOOD shape, engine needs rebuild. Offers. 384-0866

1970 BUICK RIVIERA, IMmaculate condition, all power, low miles. $2250. 479-7491

1967 CADILLAC DEVILLE, good condition, ideal for trailer tow, $1750. 592-3550

66 FORD FAIRLANE 2-DOOR, 12,000 miles on rebuilt motor, offers on $500. 642-5813.

1966 CHEV WAGON, TESTED until October '80, excellent condition, $800. 642-3732

1970 BUICK ELECTRIC, MINT condition, one owner. More information, 478-7958.

68 AUSTIN 1100, GOOD CONDItion, low mileage, 30mpg, $600. 595-7868.

1966 MUSTANG, STOCK, 289, automatic, radials. $2900. 381-5366.

1969 VAUXHALL, 4 DOOR, automatic, 32,000 miles. 383-2341.

150 CARS FOR SALE

Speedway VOLKSWAGEN
971 YATES at Vancouver
385-2415

USED
80 Olds Omega

79 Horizon automatic
79 Datsun B210

78 Honda Civic
78 Datsun pickup

77 Aspen wagon
77 Audi 100 air
77 Datsun B210

76 Chev Impala air
76 Toyota Corolla
76 Ford LTD wagon

74 Ford ¾ ton, canopy
74 Toyota Corolla
74 Mercury Capri
74 Pinto wagon
74 TR6

73 VW 412 auto
73 Chev Caprice
73 BMW Bavaria

RABBITS
80 Rabbit convert
79 Rabbit diesel
78 Rabbit 4-door auto
78 Rabbit diesel
77 Rabbit auto sunroof

80 VANAGON CAMPERS
NOW ON DISPLAY
DOWNTOWN AT

Speedway VOLKSWAGEN
971 YATES at Vancouver
385-2415
Dealer Licence
No. D-5180

66 BEAUMONT SPORT DEluxe, 2 door hardtop, needs paint, mechanically sound. Good investment, $1300. Trades considered. 478-2491

64 MONZA, EXCELLENT body and interior, no rust, dual exhaust. Needs clutch and motor work. $450 or best offer. 479-9294 after 5pm, weekdays.

66 BUICK, AUTO, BUCKET seats, be quick at $853. PALM AUTO WORLD INC., 386-8385, 3342 Oak St. Dealer 5260.

1968 CORONET RT 440, PS, PB, console auto, factory wheels, new paint. Very straight local car. $3500 obo. 656-5591 between 9-5.

1967 FORD 4 DOOR, AUTOmatic, power steering, power brakes, radio, reconditioned motor, tested. $1,000 OBO. 382-8079.

1967 MUSTANG FASTBACK, lots of extras, bills to prove, $5200 obo, or may consider small trade and cash. 474-2708 between 5-7pm.

69 VOLKS SW, 4 CYL., 4-SPD. Economy for only $885. PALM AUTO WORLD INC., 386-8385, 3342 Oak St. Dealer 5260.

1968 DODGE POLARA, V-8, station wagon, 80,000 original miles, new mechanical job, tested, excellent running condition, $850 firm. 598-7417

1964 THUNDERBIRD, TOP condition; body, running gear and interior. California car. Spoke wheels. $3950 or best offer. 477-0422.

1964 FORD GALAXIE, EXCELlent condition, new paint, rubber, muffler, shocks, battery. Runs well. Must sell, offers, 386-1862.

1968 PLYMOUTH SPORT Fury 2 door hardtop. Power steering, power brakes, vinyl roof. Good condition. Must sell. Now only $1000. 381-1580.

IMMACULATE 1968 WHITE Austin 1100 automatic, rebuilt engine and transmission, new paint, radio, very economical, $1600. 598-5004 after 6pm.

1966 DODGE POLARA, 6 cylinder, automatic, 74,000 miles, first class condition, lady driver, $750. 477-1484 before 7pm.

1966 PONTIAC SAFARI STAtion wagon, good condition. 283 automatic. New tires and front end work. Trailer hitch. $450. 478-2341.

1967 SUNBEAM MINX, 30 mpg +, running, many spare parts including one spare motor. Must sell. $400 or best offer. 592-0611.

1970 DODGE MONACO, power steering, power brakes, A-1 condition. Asking $1400. 656-7450.

1961 THUNDERBIRD, EXCEPtional interior and exterior, no reasonable offer refused. 384-8753.

1968 LINCOLN CONTINENTAL 2 door hardtop. Original and beautiful. Sell or trade for 1965 Mustang. 658-8831 after 6.

70 DART SWINGER, 440CI, built up auto, 391 posi, ratchet shifter, mags, radials, stereo, $3000 o.b.o. 382-6677

1965 ACADIAN CANSO SPORT deluxe, new 350 LT-1, turbo 350 trans, new paint, wheels, tires. Offers on $3500. 388-9972.

1968 VOLKSWAGEN FASTback, body good, motor ceased. $425 or best offer. 385-2073 after 7pm.

1966 DODGE POLARA STAtion wagon, pinstriping, chrome custom roofrack. $300. 964 Lochglen. 474-2916.

69 COUGAR XR7, 351 WINDsor, much engine and trans work, runs well, very clean. $2500 or best offer. 479-0525.

'69 PLYMOUTH SATELLITE, 4-door, slant 6, automatic, clean throughout. $900 or best offer. 479-3173.

65 ACADIAN BEAUMONT Wagon, must be seen. $1500. 382-6829.

1970 BARRACUDA, POWER steering, power brakes, 318 automatic, $2500. 477-8563

1969 CAMARO
All stock and very clean, $3200. 383-3146.

1968 ENVOY, RELIABLE ECOnomical transportation, $400 or best offer. 474-1429.

150 CARS FOR SALE

67 CADILLAC ELDORADO, front wheel drive. Ted, 724-3507 Port Alberni.

RARE 1964 AMERICAN BARracuda, 273 auto, good condition, offers. 479-2945.

68 MUSTANG FASTBACK GT, 302, 3 speed automatic. 385-8974 after 5:30pm.

1967 PLYMOUTH STATION wagon, 86,000 miles. Excellent condition, $995, 656-4060.

'56 BUICK CENTURY
2-door hardtop, tested. $2500. 385-6553.

1970 FIAT 128, RUNS WELL but needs water pump. Offers. 598-7042.

65 RAMBLER CLASSIC wagon, standard, good condition, offers. 384-1426 after 5.

1970 DATSUN 510 SEDAN, $500 or best offer; 1966 Ford Custom 500, $500 or best offer. 381-5747

340 DUSTER, 1970, STOCK, FOR information call 477-4779 evenings and weekends.

1966 BUICK, 82,000 MILES, MEchanically perfect. Best offer. After 6, 656-6840.

VOLKSWAGEN 1600 SERIES, sunroof, radio, 4-speed, good condition. $1000. 658-5149.

1970 MARK III LINCOLN CONtinental, loaded, excellent condition. 478-8103.

63 VOLKSWAGEN
Beetle 1200cc, $450. 477-1345.

1930 FORD, PARTIALLY restored. 478-0687.

67 PARISIENNE 2 DOOR HARD top, $500 or best offer. 384-1491.

54 ZEPHYR, GOOD CONDItion, offers. 384-7717

1964 VALIANT, GOOD RUNning order. $650. 385-6820.

FOR SALE 67 COUGAR. SERIous inquires only. 382-8736.

1950 CHEV 4 DOOR, GOOD CONdition. Call 592-7740.

67 PONTIAC PARIS NEEDS some work, $550. 388-6081.

1969 VOLVO 122S BEST OFFER over $1000. 658-8594.

1968 PONTIAC STATIONWAgon, $700. 382-0075.

TWO 1966 VOLVO CANADIANS, $800 for both. 479-1929.

1965 6 CYLINDER RAMBLER stationwagon, $250. 658-5756

1966 OLDS 4 DOOR HARDTOP, all power, $750 offers. 382-9228.

1963 VOLKSWAGEN, RUNS well, good shape, $600. 385-1040.

66 VOLKSWAGEN BEETLE, $850. 598-3110.

1968 1100 AUSTIN, GOOD RUNning condition, $650. 595-5764.

1969 MUSTANG FASTBACK, good condition. 386-7101.

66 BEAUMONT CONVERTible, $1000. 477-4158.

65 MALIBU, 2 DOOR HARDtop, V8, 3 speed, $585. 386-3748.

1968 FASTBACK MUSTANG, IN real nice shape. 384-8466.

70 BUICK, V8 AUTOMATIC, $1000. 385-9033

66 FORD FALCON 6-CYL, 45,000 original miles, $700. 479-0372.

1969 DATSUN, $600 OR BEST offer. 382-9373 or 478-9260.

65 FORD 352 AUTOMATIC, $850. 382-1110.

1970 VEGA, RUSTY BUT trusty, $250. Runs good. 652-3728.

66F85 OLDS. GOOD 330 ENgine. Must sell. $230. 479-6070.

66 VOLKSWAGEN, TESTED, runs well, $400. 479-7519.

64 VALIANT, GOOD CONDItion, $500 or offers. 384-3340

'64 CHEVY NOVA $3500, NEAR stock, new paint, 283. 477-8883

151 SPORT, IMPORT CARS

BMW FIAT capital city auto

FIAT
ORDERS NOW BEING TAKEN FOR NEXT SHIPMENT OF
Fuel Injected Spider 2000
— A classic improvement
Fuel Injected Brava sedan
— Luxury, performance and economy
X1/9 Targa Sports
— Even greater fun to drive
Strada Hatchback
— Economy with a real difference
All above qualify for 2% sales tax.

BMW
BMW OWNERS ENJOY DRIVING. WHY NOT DROP IN AND FIND OUT WHY.
320i — A pedigree thats becoming a classic
528i — Luxury and quality unobtainable elsewhere here for the price
733i — The ultimate driving machine

1750 GOVERNMENT ST.
386-7508 Dealer 5066

1974 BMW RED, SMOOTH AND solid. Stereo, new brakes. $5800. 386-9273.

LOTUS ELAN PLUS 2, 1969, 37,000 miles. $6800 or best offer. Duncan 748-3995 evenings.

75 MG MIDGET LOW MILEage, am/fm cassette stereo, hardtop. $3500 firm. 382-0966.

JAGUAR
72 XJ6, silver, $6950 firm. Brian Carter, 384-8124, 721-3567.

1965 MUSTANG CONVERTible, completely restored, $6500 or best offer. 382-0075.

1973 TR6, EXCELLENT CONDItion, low mileage, AM/FM cassette, $5600. 382-0075.

EXOTICA FOR THE MASSES. 1974 Fiat X-19. $4000. 479-4868, after 5 pm.

1972 CORVETTE, GARAGE kept, must be seen. 474-1390 or 478-6184.

ALFA ROMEO BERLINA 1971. Used daily. No rust. $1800. 658-5505.

71 FIAT SPYDER 850, GOOD condition, hardtop included, $1350. 592-7838

COLLECTORS 1969 MGB-GT, red, wire wheels, overdrive, $4000. 592-7752 AM.

HIGH PERFORMANCE HONDA. SERIOUS INQUIRIES ONLY. 658-5567.

1959 CORVETTE, COMPLETEly rebuilt, $13,000. After 6pm, 385-9320.

SUPERB-HANDLING '72 240-Z, many extras, ready to go! $3800. 385-6704.

76 TR7, 24,000 MILES, GOOD condition, ski rack, radio, snows, asking $5,800 obo. 112-748-2952

1964 ALPINE CONVERTIBLE, radials, good running condition, $1325. 598-9373 or 592-0871

71 VEGA V8
New paint, mags, clean, $2250. 479-0135

68 ROVER TC2000, RUNS well, good mileage, in good condition. 652-1537.

1974 MERCEDES 450SL EXcellent condition. Two top. 592-9178 between 5-7.

1978 BMW 320i, AM-FM, sunroof. Ask $11,900. Phone 598-4058.

1950 MG-TD, GOOD RUNNING order, $8,900. 598-8379

1974 FIAT X19, GOOD CONDItion, $3300. 478-2674 after 5pm

74 FIAT X19. BEST OFFER. 479-8393.

151 SPORT, IMPORT CARS

CAPITAL CITY AUTO

1978 Fiat 1315 2 dr. Coupe, twin cam, 5 spd., aircond., stereo cassette, sunroof, light metallic blue. $5,995

1975 530i, auto, anthracite grey met., stereo cassette, full service history. GOOD VALUE $10,795

1972 2002 in blue, sunroof. Above average example. $5,750

1978 Triumph Spitfire 1500 convertible in electric blue, Dellorto carb., headers. Only 13,500 mi. Get ready for Spring. $5,995

1750 GOVERNMENT ST. 386-7508 Dealer 5066

LET US DO IT FOR YOU

Most exclusive sports, import and high performance dealer in Victoria is now accepting cars on consignment for the general public. Only very clean and mechanically excellent cars accepted. For details phone YATES AUTO SALES, 950 Yates St., 388-7722 Dealer 5268

HEY SPORTS!

'77 FIAT 124 Convertible
'74 FIAT X19 — 2 tops
'79 VW CONVERTIBLE
'73 BENZ 450 SL — 2 tops
'74 260Z — Really Sharp!
DePAPE MOTORS LTD.
Indoors at 779 Pandora
384-8035 Dealer 5311

1971 VOLVO 164
A superb 1 owner example in faultless condition. Complete service history. 60,000 original miles. Carlsbad yellow with black leather. Permashined. Must be seen. $4895. On view at Edward Motors, 3319 Douglas, 384-1161. Dealer 6605.

MOVING, MUST SELL 1974 Fiat 124 Sport convertible. Excellent mechanical and physical condition, 52,000 miles, new exhaust, radials, chrome rims, needs rear bumper. $3900 OBO. 383-6802 after 5pm.

1975 PORSCHE 911S TARGA, automatic. This car is in remarkable condition with only 40,000 original miles. Has air-conditioning and is finished in a deep red colour. $27,900. 388-6755 between 8: am-5pm.

71 MG MIDGET
Must sell by weekend, bronze orange with black side panels, 4 new Michelin radials, body and mechanical in beautiful condition, only 70,000 loved miles. Sacrifice at $2600. 385-9574.

COLLECTORS ITEM! 1972 Volvo P1800, air conditioning, overdrive, leather, low mileage, new clutch. This car has been identified by Financial Post as a car that will appreciate in value. $7,250. 112-338-1580 after 6.

76 MGB, 20,000 1 OWNER miles. BCAA inspected and reconditioned. Bracken w/accent stripe. Tan interior. Tonneau, etc. Offers on $6395. Edward Motors, 3319 Douglas, 384-1161. Dealer 6605.

73 VOLVO 145 STATIONWAGON, air conditioning, am/fm radio, Sony cassette, power antenna, Michelin radials, sheep skin covers, tachometer, clock, $4000. 477-5365.

1967 ROVER 2000 TC, EXCEPTIONAL car, radials, 4-speed, AM/FM, leather seats, new paint, new exhaust. Tested. Extremely clean throughout. $2750. Dave 112-248-6921, 9-6. Private.

1979 MERCEDES 300D, FULLY equipped, complete with sunroof, deluxe paint, stereo tape, AM/FM, 18,000 kilometers, like new, $24,995. Will take trade. 592-5606.

73 MGB "EARLY", RESTORED and immaculate. Repainted. Original California orange, wide profile radials, tonneau and top cover, etc. Must be seen. Forced sale. Asking $4750. 479-8077.

1973 MERCEDES 220, 47,000 miles. Impeccably maintained and totally immaculate $9785. 384-1721, 592-3121, Sports and Class Cars, 640 lower Hillside. Dealer $5433.

1972 FIAT 128, 52,000 LOCALLY driven miles. Clean and well cared for $1685. 384-1721, 592-3121, Sports and Classic Cars, 640 lower Hillside. Dealer 5433.

71 DATSUN 240Z AUTOMATIC, 1 owner car. Reupholstered. Turquoise with slotted mag wheels. Offers on $4895. Edward Motors, 3319 Douglas, 384-1161. Dealer 6605.

75 TR7, AM/FM, RADIALS, very good condition, 24,000 miles, just serviced and tuned up, $4600. 595-7198 after 5 pm or 382-7087.

78 CORVETTE, 350, 4 SPEED, power steering, power brakes, power windows, AM FM radio, low mileage, excellent condition, garage kept. $13,900. 595-4536

1974 PORSCHE 914, SP. ED., one owner, 2.2 litre engine, 5 speed transmission, low mileage, immaculate, $8500. 383-6482 after 6pm

1962 VOLVO 544, GOOD RUNning order, driven daily, $750. 386-0902, 595-2359

1969 VOLVO 122S, 2-DOOR, 89,000 miles, runs well, $475. 386-0902, 595-2359.

1970 DATSUN 240Z, GOOD CONdition. New brakes, battery, alternator, exhaust, rebuilt shocks. City tested. $3700. 595-0429 or 592-5164.

1973 CONVERTIBLE LTD. Copper, power windows, power seats, air conditioning, loaded. Offers to $6000. 479-7573 after 5pm.

1975 BMW 530I, 4-SPD.; 1978 Z-28 Camaro, auto., p.w., power locks, tilt. Both cars like new. Triangle Homes, 656-1122. Dealer 1055B.

77 VETTE L82, MINT CONDItion, loaded, aluminum GM mags, glass and regular top, 37,000 miles, $11,500. 477-4107 ask for Ron.

OUTSTANDING CONDITION, 1972 Peugeot 504. Consistently good mileage and performance. $3500. (1980 price $10,300) 477-4036.

71 MGB GT. MECHANICALLY sound (45,000 miles!) Some rust in body — but restoreable. $995. Edward Motors, 3319 Douglas, 384-1161. Dealer 6605.

74 VOLVO 142 GRANDLUXE, overdrive, leather seats, AM—FM cassette, $5395. 381-2183, 386-2906.

IMPORT CARS WANTED
Call Jim Williams 384-1161
Edward Motors. Dealer 6605

1972 MGB, JUST INVESTED $2,000. All serious inquiries phone 598-4970 after 5 PM.

1974 TR6 DELUXE, OVERdrive, cassette, AM/FM, $5500. 386-3841.

72 CAPRI, 2600 V6, EXCELlent condition. Best offer. To view phone 381-2183, 386-2906.

1977 SPITFIRE 17,000 MILES, in immaculate condition. Phone 383-9280.

1959 CORVETTE, COMPLETEly rebuilt, $13,000. After 6pm, 385-9320.

1973 CAPRI, 2000CC, GOOD condition. $2000. After 6pm, 386-2125.

WANTED: 67-68 SUNBEAM ALpine, 1725cc, good shape, 479-5526 between 12-5pm.

76 PEUGEOT, 65,000 MILES, automatic, sunroof, $4500. 383-5564.

AUSTIN HEALEY 1963 SPRITE good condition. 477-9848 or 658-5135.

1968 MUSTANG, 289 CU. IN. V8, 3 on the floor, collector's item. Premium condition. 383-7005.

1979 FIAT X-19, 19,000 KMS, EXcellent condition. Offers. 384-1703.

76 CORVETTE, L82, LOADED, $11,000. 384-7191 before 5pm or 474-2683 after 6.

151 SPORT, IMPORT CARS

1974 DATSUN 260Z, 64,000, am/fm, 2 mounted radial snows, 4-speed, second owner. $4200. 652-4317.

1976 MERCEDES 240 DIESEL, 4-speed, sunroof, other extras, original owner, $14,500 firm. 656-6171.

76 DATSUN 280Z, EXCELLENT condition, custom paint and pinstrip and new tires. 479-4763 between 5-6pm.

1972 MERCEDES SPORT, save $25,000 off 1980 price. Beautiful car in excellent shape. 479-9736.

1977 MGB ONLY 1,900 MILES. With detachable hardtop, AM-FM stereo, 8 track. $6995.00. Ph. 658-1168.

MUST SELL, GOING OVERseas, 1973 TR6, excellent condition. Reasonable offers accepted. 383-7454 or 386-5249.

1973 VW SUPER BUG, VERY clean, many new parts. 64,000 miles. Mags, radials. AM FM radio, must sell. $2500. 478-2491

1969 BURGANDY MERCEDES Benz 280SE in excellent condition. Interested buyers please call 721-3654.

74 CORVETTE, 350 AUTOmatic, new tires, headers, low mileage. Immaculate. $9950. 385-9727 or 382-4134 (24 hours).

1964 MGB ROADSTER, CLEAN, runs well, $1950 or best offer. 595-8708 after 6pm, and weekends.

MUST SELL, 1973 DATSUN 510, 4 door, 4-speed, turbo charged, exceptional condition, $2800. 592-7008.

1972 CORTINA GT SPORTS coupe, bright red, bucket seats, stick, tested, $1650 or best offer. 382-1314, 477-8978.

76 FIAT SPYDER, 29,000 miles, radio/tape, beige top, new tires, good condition. $5800 or offer. 595-7396

1972 GT CORTINA RED BUCKet seats, radial tires, stick shift, good student car, excellent condition. $1500 or offer. 656-4182.

74 CORVETTE, LOADED, real nice. $8775. 477-3316

154 TRUCKS, BUSES AND VANS

GARDEN CITY

AUTO LEASE LTD.
HOME OF THE
SUZUKI
4 WHEEL DRIVE

77 Jimmy 4X4
77 GMC 3/4 V8, auto
77 Ford 150 Super Cab
77 Chev 4x4, V8, auto
76 Ford 3/4 Super Cab
75 Ford 1/2 ton 6 cyl. auto.
69 Ford 3/4 V-8 auto.

TRADES WELCOME
No Reasonable Offer Refused
100% FINANCING O.A.C.
OPEN
9:00 A.M.-8:00 P.M.

2978 DOUGLAS ST.
382-9111
Dealer 5721

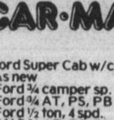

COLWOOD CAR-MART LTD.

78 Ford Super Cab w/canopy. As new	$6995
76 Ford 3/4 camper sp.	$4595
76 Ford 3/4 AT, PS, PB	$3995
76 Ford 1/2 ton, 4 spd.	$2195
75 GMC 3/4 AT, PS, PL.	$3995
74 Datsun PU, 4 spd.	$2995
73 Dodge 3/4 club cab	$2995
73 GMC 3/4 Sierra AT	$2195
72 Dodge van	$2995
70 Ford 1/2 ton AT	$1695
67 Merc h.d. 1/2, 4 spd.	$2195

Good selection of 1/2 ton and 3/4 ton Ford, GM, Dodge
Low prices — Open 9-9
1836 Island Hwy. 474-2233
Dealer 6716

1971 FORD LOUISVILLE, TANdom gravel truck, 671 GM diesel, Jake brake, new rubber, H-plate. 112-956-4271 after 6pm

1974 DODGE 1-TON, 318, power steering, power brakes, automatic, furniture van. $4200. 384-0690.

74 DODGE B100 CUSTOM VAN, immaculate. Dean between 9-3pm. 386-2810.

1975 CJ5 RENEGADE, GREAT shape, best offer. 385-2166 after 5pm.

1971 FORD XLT AND VANguard camper. Offers. 642-3261 or 642-4380.

75 FORD PICKUP, 6 CYLINder, excellent condition. 383-0870 between 3-5 pm.

1977 GMC 3/4 TON PICKUP, V8, automatic, clean, $5200. 386-0902, 595-2359.

1976 FORD 3/4-TON F250, 4 speed, 55,000 miles, clean, offers. 384-8753.

76 GMC VAN, NEW PAINT, custom interior, sunroof, headers, $5400 or best offer. 479-8817

1967 GMC 1/2-TON PICKUP 350 engine. Turbo 400 transmission. Bucket seats. $1800. 478-5277.

73 VAN CONVERSION, BEAUtiful interior, $6300 or best offer. 382-5675, 478-6836.

65 FORD VAN, REBUILT ENgine, tested, $800. 656-5363 after 7pm.

QUICK CHANGE 5TH WHEEL, $275. 6 cinches, $15 each. 112-743-9035

68 MERCURY PICKUP, FLAWless, broke. Any reasonable offer. $1800. 385-4828.

1970 VOLKSWAGEN VAN, must be seen. Asking $3500. Before 8am or after 6pm. 477-4648.

1974 ECONOLINE, 30,000 miles, automatic, radio. Offers on $3600. 1275 Oscar St. 384-7913

1970 INTERNATIONAL PICKup shortbox with canopy, $750. 646-2005.

1972 INTERNATIONAL 3/4-TON short box, V8 automatic, dual tanks. $1100. 658-8893.

76 4X4 DATSUN TRUCK, EXcellent condition, low mileage, roll bar. 386-1804 before 5.

1977 CJ7 JEEP RENEGADE, soft top, good shape, offers. 477-4528

COLLECTORS: 1959 FORD Ranchero, V8 automatic, very good condition, 479-2337.

1966 1/2 TON FORD EXCELlent condition, 5 new tires, $1,500 or offers. 479-2293.

1972 FORD 500 MOVING VAN, $6500 or best offer. After 5, 382-5837.

1977 CHEVROLET 1/TON FLAT deck duals loaded 20000 $7800. 478-2483.

1971 DODGE VAN, V8 STANdard, needs oil pump. $1000. 595-0429 or 592-5164

1973 GMC 3/4 TON VAN, AUTOmatic transmission, power brakes, $2100. 656-2180.

1974 GMC SUBURBAN, equipped for towing, $3900. 721-5427

154 TRUCKS, BUSES AND VANS

HOLIDAY SPECIALS!
BEAT THE PRICE INCREASE!
1. Choice of 4 1980 GMC 3/4 ton camper special crew cab pickups
2. Choice of 4 1980 GMC Suburbans with trailer special option.
The prices on these family special units are right with top trade in allowances.
For "Personal Service" see "CHARLIE PETERSON" now at Empress Pontiac Buick GMC Ltd. 382-7121 or res. 592-0458. Dealer 5701.

PLEASE
79 Ford 1/2-ton, 7,000 miles. Short box, factory pin stripping running boards, stereo, carpeted, one owner, professional man used this as a toy. It's like new and we're dying with it, please buy it! DEPAPE MOTORS LTD. 384-8035, 779 Pandora. Dealer 5311.

VAN
77 Ford Custom, short wheel base, 351 auto, ps, pb, sunroof, captains chairs, rear bubble windows, stereo, carpeted customized interior. Black is beautiful! DEPAPE MOTORS LTD. 384-8035, 779 Pandora. Dealer 5311.

REPOSSESSION
1976 Chevrolet Boogie Van, 6 cylinder automatic, sunroof, Craggar mags, air shocks, flair fenders and running boards, sealed bids accepted to May 15th, 1980. Reserve $3,000. At Toronto Dominion Bank, 3635 Douglas. Information 386-6791, Wilkinson.

Hard To Find Model!
1973 Ford Ranger 3/4 ton Camper Special pickup with 2 gas tanks and 2 batteries. Hurry as this unit will not last. The price is right and "Another exclusive with CHARLIE PETERSON" at Empress Pontiac Buick GMC Ltd. 382-7121 or res. 592-0458. Dealer 5701.

DATSUN
1974 DATSUN PU, 4 cyl., 4 spd., radio, thoroughly reconditioned complete with tool box. $2995. Trades Welcome. Financing OAC. GEM MOTOR SALES (1973) LTD. 480 Esquimalt Rd. 382-7195. Dealer 6331.

78 GMC JIMMY
2 wheel drive, High Sierra, V-8, ps, pb, am/fm radio, tilt, cruise, power windows, power door locks, immaculate condition. GARDEN CITY AUTO LEASE LTD. 2978 Douglas St. Dealer 5721.

77 FORD 3/4-TON, SUPER CAB, 19,000 miles, p.s, p.b, auto, 400 CID motor, cab controlled air shocks, overload springs, two-tone paint, dual gas and batteries, air horn and slider window, camper tie-downs. $7000 firm. 477-5266.

1978 GMC
3/4 ton van, V8 auto, P.S, P.B, radio. Partially camperized. GARDEN CITY AUTO LEASE LTD. 2978 Douglas St. Dealer 5721.

'76 FORD F250 3/4 TON 4X4, automatic, new paint, new brakes, power steering, power brakes, 47,000 miles. Must sell, asking $6200 or best offer. 652-9365

8' HIGHBOY FIBERGLASS canopy, $325. 5 ton GMC truck, needs work. $350. 2 cylinder hydraulic dump for 3/4 or 1 ton truck, $600 or best offer. 478-4608.

1973 INTERNATIONAL 3/4 TON crewcab 4x4 PU, $1200. 1968 Mercury bus (16 passenger), $800. Please call 384-1422 Monday to Friday, between 9-4:30pm.

1973 CHEV CHEYENNE 1/2-ton, brand new 327 motor, rebuilt transmission, four new radials, new exhaust system. Have all bills. Excellent condition. $3800. 384-0690.

1977 GMC 3/4 TON PICKUP, V8, auto, PS, PB, radio.
Government tested
George Eng Truck Sales
Dealer 5166
2810A Rock Bay Ave. 385-3054

78 GMC JIMMY HIGH SIERRA, 4 wheel drive, one owner, pleasure driven, 12,000 miles, fully equipped, immaculate condition. $10,250. 478-2932 days, 478-6857 nights.

1978 CHEV SUBURBAN SILverado. Truck sized stationwagon. Every luxury option. Replacement $14,000. Asking $8,900. 598-2647 after 6 or view at 419 Richmond.

1973 FORD F250 PICKUP Ranger XLT, 360, power steering, power brakes, dual tanks. New brakes, exhaust, tires. Split rims, one owner. $2650. 112-748-3473.

1974 CHEV 3/4 CHEYENNE 454, automatic, power steering, power brakes, air, tilt. New tires, tint glass and much more. Asking $4200 or offers. 112-743-5021.

CHEVY VAN 20, WHITE WITH blue interior. Cabin seats, sunroof, vents, all chrome, flares, wide tires and mags. Insulated. $4000 firm. 386-9654, 6-8 pm.

1973 FORD 3/4-TON XLT, 390, automatic, headers, p.s, p.b, camper special, loaded. 1200x16.5 tires, new paint, must sell. Offers. 595-8597, 2526 Scott Street.

1975 3/4 TON FORD PICKUP, 47,000 miles, good running order, power steering, power brakes, automatic, 360 motor, camper special. Canopy with cargo door. $4000 firm. 383-7736

1975 FORD 250 4X4, 390, V8, P.S., p.b., heavy steel utility box, fabricated bumpers and grill guard, excellent condition, $5900. 112-748-5244. After 5pm, 112-743-4726.

79 SUZUKI LJ80 HARDTOP. White spoke wheels, off-road tires. Custom carpeting. 4,000 miles! Offers on $5995. Edward Motors, 3319 Douglas, 384-1161. Dealer 6605.

TRY US FIRST!
'75 GMC 1-ton van. V8, etc., $3995. 388-6921, Metro Honda. Dealer 5876.

'77 FORD XLT 3/4 TON, 460 V8, dash A.R. Camper special, 43,000 mi. $6595. Peden R.V., Dealer 6418, 2855 Quesnel St., 386-3464.

IMMACULATE 4X4
1976 F-250 LXT, 12" radials, mag wheels, canopy, 4 spare 14" tires. Offers. 382-6464

1971 GMC 1/2-TON, WITH canopy, 6 cyl., 4-spd. Only $1487. PALM AUTO WORLD INC., 386-8385, 3342 Oak St. Dealer 5260.

'77 GMC STX 20, 9 PASSENGER window van, swivel seats, tilt wheel, tinted glass, etc. $6595. Peden R.V., Dealer 6418, 2855 Quesnel St., 386-3464.

1972 3/4-TON FORD TRUCK, camper special, 360 engine, good condition. 40,000 original miles. $3000. 383-4524 am or 477-5424 pm.

75 FORD F250, REBUILT 360-4 speed, power steering, power brakes, twin tanks, excellent condition. $4500 or best offer. 478-5681

1976 FORD 250 3/4 TON, POWER steering, power brakes, excellent shape, white spoke wheels, BF Goodrich radial TA 10x16.5. Days 474-2104, nights 478-2937.

1976 FORD 250 XLT RANGER, power steering, power brakes, air conditioning, radial tires, average to good shape. Days 474-2104, nights 478-2937.

74 GMC 3/4 TON, AUTOMATIC, luxury equipped, recent full service. $3600. 382-8102, 388-6538.

154 TRUCKS, BUSES AND VANS

TRY US FIRST!
'78 Dodge pickup, 2300 miles, $5995. 388-6921, Metro Honda. Dealer 5876.

74 F100 FORD PICKUP, RANGer model Super cab, power steering, power brakes, automatic, like new, $3400 or best offer. 642-5600 after 6pm.

1973 MAZDA 1800 PICKUP, tested, very clean, good condition, asking $2050 or best offer. 384-4554 or view at 612 Manchester.

1975 RANGER XLT 1/2-TON, 360, suspension and towing package, deluxe factory cap, many extras. Asking $4475. Must sell. 381-0771 res, 384-5333 work.

'66 GMC V8 1/2 TON TRUCK with 8 1/2' Vanguard camper, one owner, 62,000 miles, good condition, $3,700. 478-4837. 2823 Ronald Rd.

1972 GMC 3/4 TON 350, 4 BARrel, automatic, power steering, power brakes, radio, recently painted, good condition. $2300 or best offer. 112-748-9769.

78 FORD F250 4X4 CAMPER special, 12,800 miles, automatic transmission, power steering, power brakes, lots more. $8800 or best offer. 385-7310.

MUST SELL 1975 Volkswagon van camperized, sink, stove. 65,000 miles. Excellent condition. $4795. 477-8741 or 595-2332.

1977 FORD FLEET SIDE short box 4x4, 351 four speed, 22,000 miles, needs some body work, $5300 as is. 386-5103 before 6, anytime Sunday or Monday.

PRICED TO SELL 1973 TOYOta Hilux longbox truck, 4-speed, radio, mag wheels and wide tires, also canopy top. Excellent condition. $2,000. 381-0993.

53 GMC PICKUP, HIGH PERformance 455 rocket, shift kitted turbo 400 and 0 miles on both, $1800 for both or $1200 engine and trans. 477-6623 ask for Darrel.

76 FORD 150 4X4, POWER steering, power brakes, radio, 300 cu. engine, 4-speed, 32,000 miles. Excellent condition. $5950. 479-7761.

1973 1 TON VAN CONVERTED for camping, 65,000 miles, V8, PS, PB, automatic, fridge, stove, oven, $6500 or offers. Call after 5pm. 478-6836.

76 FORD VAN E150, 4500 MILES on factory long block. Interior almost complete. Sunroof, bay window. Other extras. Best offer to $6000. 478-6971 after 5:30.

1972 FORD ECONOLINE 300, 12' walk in Van, V8, automatic, power brakes, power steering, 52,000 miles, good condition. $2950. 382-5022

1977 FORD F150 EXPLORER, 400 cu. in engine. Power steering, power brakes, auto trans, dual tanks. Excellent condition. $6200. 386-2349

1975 FORD SUPER CAB CAMPer Special, V8 automatic, power steering, power brakes, radio, many extras, low miles. Mint condition. 479-6835.

78 BRONCO 4 WHEEL DRIVE Ranger XLT, under 15,000 kilometers, all power options, immaculate condition, asking $10,000. 383-4973.

76 FORD
250, Chateau Club wagon. 9 passenger, Michelin tires. Excellent condition. Asking $6500. 656-6201.

1955 GMC TRUCK, 2354 SPEED. Good tinted glass, seat, running gear, 2 tires and some body parts. Sell complete or parts. 479-6716.

FOR SALE
Low mileage, 1977 4x4 Scout. AT., P.S., P.B., roof rack. $6500. 386-3124.

1977 DODGE VAN, 30,000 miles, power steering, power brakes, V8 automatic, $5,000. 388-9969 after 5pm.

1979 DODGE MAXI VAN, 360 motor, raised roof, custom interior, trailer package. 656-7847, 656-3062.

76 POWER WAGON, 4X4, 3/4 ton, 36,000 miles, extras, good condition, $5700. 383-2328 after 6pm.

77 CHEV NOMAD VAN, MANY options. Must be seen to be appreciated. Priced to sell quickly at $6200. 479-1397 6-7pm.

1973 VW VAN NEW BRAKES and new radial tires. Rebuilt motor. Excellent condition. 112-748-0598. $2400.

1970 4X4 SCOUT, ROOF RACK, sunroof, wide tires. Excellent condition. Offers to $3350. 652-5567.

MUST SELL
75 Ram Charger SE, extras. Good condition. $3950 obo. 652-2080.

1976 FORD E150 VAN, POWER steering, power brakes, stereo, clock, interior partially finished, $4995 or best offer. 386-9159

79 RAM CHARGER 4X4, 6,000 kilometers, air conditioning, full warranty, excellent condition, $8500 firm. 478-6306 after 5pm.

74 SPORT BRONCO ALL TERrain radials, mags with many extras. Immaculate condition. 478-5439.

1978 FORD VAN AND 1972 GMC camperized van. Can be seen at 254 Island Highway or phone 383-6941, 479-9124.

75 FORD 250 4X4, 45,000, power steering, auto, canopy, headers, custom front bumper, 30 gallon reserve tank. 721-3008.

1978 GMC VAN
Power steering, power brakes, 35,000 miles, 350 V8, good shape. $5700. 595-2622 days only.

1976 CHEV BLAZER 4X4 CHEYenne, V8 auto, power steering, power brakes, radials, 47,000. $6400. 386-7889.

'79 DATSUN DELUXE CAB, 5 speed, fibreglass canopy, only 11,000 kms, like new, $6395. 383-5988

ILLNESS FORCES SALE. 1970 Toyota Pickup and camper. Good running condition. One driver. $3000 firm. 388-5027.

1972 DODGE 3/4 CREW CAB. Power steering, power brakes, automatic trans, just tested, offers on $2000. 479-7810

NEW 79 VW VAN, 2 TONE brown. Driven only 4 months. One owner. 595-7286, 2711 Gosworth and Hillside.

'76 GMC JIMMY 4X4, ONE owner, low mileage, excellent condition, lots of extras, $6800. 478-5065 or 479-3241

1979 CHEV VAN, POWER steering, power brakes, 350, 4 barrel, tilt, cruise. $7400. 385-8424 after 5pm.

1970 FORD PICKUP, 6 CYLINder, 3 speed, new paint, runs good. $1200 or best offer. 112-753-6462 after 6.

1975 BLAZER 4X4, LOW MILEage, 350 V8, 4 speed, white spoke wheels, excellent running. $4600 or best offer. 112-753-6462 after 6.

1975 CHEV CHEYENNE 3/4-ton, power steering, power brakes, radio, dual tanks, needs paint. $3000. 642-5652.

1967 FORD 3/4 TON CAMPER Special, heavy duty suspension. $1200 or best offer or swap? 479-4697.

1974 GMC PICKUP TRUCK, 3/4 ton Super Custom Camper Special. May view at 588 Melba Place, 479-6755. Best offer.

72 FORD PICKUP, HEAVY duty, V8, automatic, 3 gas tanks, body and motor very good condition, $1450. 383-0686.

1979 TOYOTA 4X4 SHORTBOX, immaculate. Extras. $7500 firm or take Toyota or Datsun pickup plus cash. 652-2171.

61 MERC TANDEM DUMP, 56 GMC 14' flat deck on duals with PTO, scrap dump truck. 478-7296.

76 CHEV BLAZER 4X4, 4-speed, power steering, power brakes, 20,000 miles, immaculate. 478-0281.

154 TRUCKS, BUSES AND VANS

73 DODGE 1/2 TON, 6 CYLINder, standard with canopy, 29,000 miles. $2700 or best offer. 656-6655.

64 CHEV VAN, NEW MOTOR and paint, custom flares and interior, ET wire spokes, must sell, $1500. 474-2730

55 GMC PANEL TRUCK, GOOD running condition, $500 or best offer. Inquire at 1281 Denman St. after 5pm

UNIQUE 1970 LANDROVER. Converted into camper by Searles of London. Sleeps four. Winch. 478-6334.

1971 TOYOTA LAND CRUISER 4x4, good condition. Some extras. $3500 or reasonable offers. 112-245-3387.

76 FORD ECONOLINE E100, WB138, 351 V8, excellent condition, asking $4600. 477-0796 anytime.

1975 GMC JIMMY
Sierra, 4x4, excellent condition, low mileage, rarely used off roads. 478-2203 after 6pm.

QUICK SALE
76 Toyota truck, heavy duty, very clean, canopy, and tool box, $2100, 477-3953 or 478-3221

1968 CHEV PANEL, 6 CYLINder standard, stereo, panelled, carpetted, insulated interior. Excellent condition. 478-2792

64 FORD ECONOLINE VAN
Windows, shortbox, standard, decent running order, $400. 383-6473.

1978 GMC VAN 10,000 MILES, 3/4 ton, 350, automatic. Power steering, power brakes. Many exterior extras. 477-1307.

1978 PREMIUM CONDITION Gaucho Van. Customized, many options, 18,000 miles. Good buy at $10,000. 384-5825.

76 DATSUN DELUXE PICKUP, large cab, fiberglass canopy, 38,000 miles, excellent condition, extra tires, $3750. 478-6151

76 CHEVY VAN, NEW PAINT, deluxe stereo, custom wheels, cedar interior, very practical. 385-6477

1970 GMC 3 TON FLAT DECK with sides, perfect for firewood, $3600. 477-0844.

1974 DATSUN, 4-SPEED, 80,000 miles, runs well, body in good shape, $1500. 658-5997.

68 FORD 3/4, 76,000 MILES, MEchanically excellent, body rough. Offers on $1000. 656-4475.

TRUCK AND CAMPER FOR sale. 74 ford 3/4 ton, 70 Caveman 9 1/2' camper. $6900. 652-3514

55 CHEV 1/2-TON WITH canopy, running order, $600 o.b.o. 479-9956.

77 CHEV 3/4 TON CAMPER special, 350, 4 speed, dual tanks, tilt steering. $5450. 474-2513.

79 SUZUKI 4-WHEEL WITH winch, 4,000 km, $5200 or best offer. 474-2557.

74 DODGE 1/2, NEW BRAKES, tires, good condition, $2400. 381-0107.

1972 VW WESTPHALIA CAMPer, 59,000 miles, good condition, tested, $4200. 652-4348

76 CHEV VAN, 30,000 MILES, swivel captain chairs, sunroof and misc. extras, $4895. 474-1691.

67 CHEV WITH ALASKAN camper, needs work, $2,000 or best offer. 382-4507 anytime.

1969 FORD WINDOW VAN, reasonable condition. Mechanics special. Offers. 652-4920.

73 FORD RANGER 1/2-TON, good condition, radio, automatic, $1950. 477-2161.

MUST SELL IMMACULATE low mileage 78 Ford E150 Van. 479-0407 after 5pm.

1977 DATSUN LONG BOX, overload springs, low mileage, good condition. 652-5864.

5-TON 58 CHEV WITH DUMP box and hoist. Closest offer to $1000. 477-1380.

1966 INTERNATIONAL PICKup, utility box, $650 or best offer. 652-4987.

1974 FORD F100 V8 FOUR speed, 57,000 miles, asking $3100. 656-5842 or 479-9229

1976 FORD F250 V8 AUTOmatic, 70,000 miles, asking $3900. 656-5842 or 479-9229

1978 GMC VAN, FINISHED INterior and many extras. 592-4798.

1974 CJ5, 40,000 MILES, GOOD condition, $4000. 479-1951 after 6pm

1965 MERCURY TRUCK, BIG box, $400 or offers. Needs a little work. 385-5010.

1974 FORD F100 EXPLORER, excellent condition, low miles, $4350 or best offer. 384-7506.

'69 FORD ECONOLINE, 6 automatic, completely customized, $3000. 383-0990

1968 GMC 3/4 TON, NEW MOTOR 1976, brake and drums 1969, good shape, tested, $950. 478-3779.

75 FORD SUPER CAB XLT, 460, 33,000 miles, like new, loaded. 478-7356.

79 GMC 3/4 TON, 4 SPEED, camper special, $7500 firm. 112-743-4658

64 LANDROVER 88, GOOD condition, new exhaust. $1400 or offers. Phone 386-3609.

1978 CHEV 3/4-TON PICKUP, V8 automatic, ps, pb, $5,695. 743-5685

TWO 48 FORD PICKUPS. Make one or for parts. Offers. 388-6202 after 5pm

77 TOYOTA SHORTBOX, PIOneer 40 watt stereo, complete service record. 592-8380

1971 CHATEAU CLUB WAGON window van, $3450, trades considered. 721-5161

66 MERC 3/4 TON POTENTIAL 4x4. Trade for dirt bike or $900. 385-4665

1977 FORD CUSTOM 4X4 3/4-ton, 400 engine, automatic, excellent condition. $6350. 658-5806.

69 FORD VAN, $1200 OR BEST offer. 656-7455.

1974 GMC 1/2-TON PICKUP, NO rust. $2800. 656-2064.

75 F-150 WITH CANOPY. $3600. 595-0683 after 6.

69 CHEV VAN, MUST SELL. All offers considered. 479-0165

1978 GMC 3/4-TON VAN. $6500 OR offers. 381-1432, Gorge Mohawk.

1974 FORD BRONCO 4X4. $3500. Phone 385-9636

1974 GMC VAN, 58,000 MILES. After 6pm, 658-5385.

1977 F150 XLT, EXCELLENT condition. 479-4984.

69 FORD 3/4 TON F250, 4 SPEED, $1000. 479-9878

66 CHEV VAN, NEEDS BOdywork, $400. 478-6287.

68 BRONCO, EVERYTHING new. 479-5081, 384-3837.

1947 WILLY'S. GOOD SHAPE. Offers. Phone 479-5473

77 DODGE, CANOPY, 6 CYLINder 3 speed, 656-6652

158 TIRES

MICHELIN TIRES
All sizes and types in stock now! at
D&D Tire
1620 BLANSHARD
382-7283

FOUR 15X8 APPLIANCE SLOT mags fit Dodge, $160. 382-1209 after 5:30.

2 SUMMER TIRES, D78-14, perfect condition, $20 each. 385-8706

158 TIRES

4 A60X13 TA RADIALS MOUNTed on aluminium slotted mags with new locking lugnut set. $500. 2 B78X13 Sears tires on rims, $75. 385-0936.

2 UNIROYAL GLASBELT E-78-15, summer. About 5,000 miles. The pair $50. 592-1329 nights.

FOUR NEW 1980 CORVETTE Rally wheels, rings and cabs and Goodyear lettered polysteel radials. $580. 479-0652.

2 SNOW TIRES, 13" MOUNTED on Cortina rims, like new, $35. 478-9166

TWO FIRESTONE STEEL belted radial tires, GR78x15, $20 each. 598-3616.

TWO NEW 15X7 CHEV 5 SPOKE chrome mags, $120. 477-5571

WANTED: 4 RADIALS WITH good tread, 14x185. 384-7342.

160 PARTS, ACCESSORIES AND SERVICE

LAST CALL! LAST CALL!
Remanufactured Engines!
SALE $50 TO $150
SPECIAL ENDS APRIL 30

Engines to fit: Ford, GMC, Dodge, Datsun, Toyota, International, American Motors, Austin and Jeep!

OPEN SATURDAYS
TILL 4 P.M.
MON.-FRIDAYS
TILL 10 P.M.

SUBURBAN
Do It Yourself
Parts Store
3377 Douglas St.
388-5171

OSAKA MOTORS
TOYOTA DATSUN HONDA
VW RABBIT
Behind Douglas St. Dairy Queen
ENGINE REBUILDING
VALVE GRINDS
CLUTCH INSTALLATIONS
383-3043

4X4 LIFT KITS
All you need to raise your 4x4 to the height you want. Kits include H.D. extended shock absorbers. Install yourself or we do it for you.
LOGAN SPRING & SUSPENSION LTD., 60 Crease Ave., (Behind Budget Rent-A-Truck) 384-2744.

CAR SOUND
Just arrived 50 watt, 5 band graphic equalizer stereo power booster, $69.95. New AM/FM car stereo cassette, fast forward with a pair of 20-oz. magnet coaxial speakers, $169.95. Expert installation available.
B.C. SOUND & RADIO Service
931 FORT 383-4731

WRECKED 69 BARRACUDA, runs, whole. Offers. 656-5605, 656-2084.

WANTED: 67 BEAUMONT parts, trim, front end parts. Dave, 386-0203.

WANTED, FRONT FENDERS to fit 1962 VALIANT, 478-6576 after 5:30pm

RARE OFFER. MUSTANG Louvers, $225. Custom speaker plate, $20. 477-5571

750 HOLLEY WITH OFFY. manifold, cassette deck. Guages. 382-8736.

BLAZER OWNERS
5 Jackman 15"x10" 6 hole white spoke wheels. 652-5756.

WANTED: TR3 SIDE CURtains, top, tonneau cover and two 155-15 summer radials. 479-3462.

429 FORD MOTOR AND transmission. $350 or best offer. 478-0906.

4 ANSEN 5 SPOKE UNILUG mags with G60-15 Roadhuggers. 652-1677.

68 AMBASSADOR, BEAUTIful but damaged in accident, $65 complete. 477-1222.

1963 VALIANT, SOME GOOD glass, interior and mechanical parts. 477-9733.

1960 MERCEDES 180B PARTS car, $500 or best offer. Rose 595-1638.

REBUILT HIGH PERFORmance 396, 425 Hp. $600. Phone Mike, 652-3791.

1 COMPLETE PTO 8000 POUND Ramsey winch for Chev. 478-9346.

VINTAGE FORD TRUCKS, 1938 C.O.E. 2 ton, 1940 army 2 ton. 652-5643.

62 CHEVY II, 2 DOOR POST, 6 standard, parts or whole. 598-3529

64 RAMBLER 2 DOOR HARDtop, V8, upholstery immaculate. For parts. 478-0219.

WANTED: 64 RAMBLER American 220, automatic, Flat head 6 for parts. 385-1384

4 15" FORD KEYSTONE MAGS with rubber, offers. Call Dave 384-9843.

ROLL BAR FOR SMALL PICKup. 14x60 Baby Moon wheels and tires, 6 bolt pattern. 658-5566.

VW BEETLE ENGINE PARTS for sale, offers. 381-0328 after 5pm.

CHEVY PARTS, LT1 350; Ansen traction bars, powerglide. 477-8883

CASH PAID FOR SCRAP CARS
Associated, 478-9571

1974 CHEV VAN FOR PARTS, no doors or engine 383-7638

1972 351-C FORD MOTOR, 52,000 miles, excellent shape. 743-2110.

1970 MAVERICK, PARTS OR whole. 383-6347.

327 WITH 194 HEADS, 4 BARrel, 5000 miles, $500. 479-9843

71 CAMARO PARTS. PHONE 381-1209.

1965 MUSTANG REAR AXLE assembly, low mileage. 479-1174

MODEL A PICKUP BOX, GOOD gate, $185. 386-3748

2 VAN SEATS, 1 FRONT TIRE carrier. Phone 478-5826.

64 HONDA TWIN IN PARTS. Best offer. Must go. 652-4920.

FOUR 14" MAGS AND TIRES, good tread. $160. 479-8144.

160 PARTS, ACCESSORIES AND SERVICE

65 VALIANT SIGNET, 2 DOOR hardtop: hood, right front fender, front bumper, trunk lid, back bumper, both doors, back window. 65 Ford Falcon, 4 door sedan: most body chrome, driver's door and fender, hood, front bumper. 63 Chevy II: right front fender. 477-4846 after 5pm.

CRAIG POWERPLAY CASsette deck, TKR deck, am/fm radio for 240Z, Jenson coaxil speakers, Craig speakers, Sun Super tach, headphone junction box, Lambskin seat covers for high buckets, Datsun 510 series book, 4 stock 240Z rims, assorted 8—tracks. 383-5089.

390 FORD PARTS, STREETmaster, $250. M.T. valve covers $45. Accel Dual point distributor $60. C6B&M super Holeshot Torque converter $275. N-50X15 tires with mags $250, G-60X14 tires with mags $75. All parts like new. Phone after 6pm. 592-6040.

PACKARD PARTS COMplete running gear and mint set of fenders for 1928 6 cylinder car, $900. Also have 85 year old monstrous air compressor, $100. 1950 Prefect motor complete, $150. 478-6590.

'65 PONTIAC PARTS, RADIAtor, brake drums and shoes, grill; Mercury 352 engine, good shape, complete, $150; '69 Buick 2 door hardtop, needs engine work, otherwise sound, quick sale $200. 658-5589

RADIATOR REPAIRS, FAST top quality repairs at Maurice's Auto Body, 427 Beta St., phone 386-3381 or 384-8094. Located behind the Burnside Pay and Save Gas Station.

J&L AUTO REPAIR
Complete mechanical repairs on domestic, European, Japanese automobiles. Honest guaranteed work. Lowest rates. 479-5530, 746-5385.

67 CHEV CAPRICE, REBUILT 283 with Turbo 400. Holley carburator, street dominator manifold. Electronic ignition, 12 bolt. $650. 479-9294 weekdays after 5pm.

IMMACULATE EDELBROCK torker manifold, Holley 600 CFM carb, Mister Gasket, Hi-rise stack, Weland valve covers. Complete set, $250. Fits Ford 289 and 302. 383-8123.

COMPLETE BMW 2002 40 PDSI Solex induction system. Twin 1 3/4" SU carbs with linkage, just rebuilt. Assorted Ford flat head V8 parts. 2 Weber 45 DCOE air cleaners. 479-5192

TWO 13" CHROME RIMS, baby moons. Two B50x13 tires on spoke mags. Action traction bars. Many parts from 69 Hillman. Ford 289 2-barrel manifold. 479-2418.

FORD C-4 TRANSMISSION; parts for 1963 Fairlane, includes glass, gauges, interior, tinsel, more; 1971 Datsun 1600 pickup, parts or whole, new exhaust, brake pieces. 478-2528

350 CAMARO PARTS: AIR shocks, M/T covers, tilt wheel, HEI distributor complete, line loc, Z/28 air cleaner, f/r sway bar, oil pump, 396 heads/comlete. 598-4350.

$CASH$
For scrap cars, trucks & metal. 7 days a week. 478-9324. Pager 2740, 388-6275.

VICTORIA 4-WHEEL DRIVE FREE WHEELING HUBS for any make of 4-wheel drive.
597 Hillside at Rock Bay
D-13531 386-6511

VEGA PARTS AND SERVICE
Try Vega special an oil change to reduce oil consumption and smoke. 210 West Burnside. 385-2349

SAFARI TOP FOR 1973-1975 Blazer, $200 and fender extenders for 73-78 Chev 1/2-ton or Blazer $75. 478-5312 and ask for Brian.

1976 350, 28,000 MILES, $475. 1971 351W and trans, $450. Rebuilt M-21 with shifter, $475. B&M shifter, $100. Two 15x8 mags, $90. 385-7811 or 383-8662.

MGB-VW PARTS, MOST everything, no complete cars. Licensed mechanical repairs, $20 hour. United Outlaws Garage 474-1088.

1968 SPORT SATELLITE FOR parts, motor good, some brand new parts, transmission seal gone. 386-5164 after 6pm ask for Kate.

'62 CHEVY II STATIONWAgon, 6 automatic $150; '65 Chev convertible; '65 Buick; various Pontiac, Chev car, truck parts. 478-0168

57 FORD PICKUP FOR PARTS, Ford 1/2 ton rearend, 71 Ford LTD parts, 50CC Honda bike, Ford C6 tranny. After 4pm. 652-3339.

SALE
Four summer, two winter tires, J78-15. Two side mount trailer-ing mirrors. Two levelling jacks. 477-4567.

TRANSMISSIONS FOR SALE, 4-speed Chevy, $100; 4-speed Vega, $75; turbo 350 Vega, $100; 1966 Ford automatic, $75. 385-2349.

NEW MGA SEAT KIT, RUBber restoration kit, MG TD wind wings, running board strips, rear seals. Miscellaneous small used parts. 652-3770.

63 IMPALA SS, 396 TURBO 400, 2 650 Holley carbs, 283, aluminum manifolds, set of bucket seats, rollbar for 55 Chev. 479-9884.

CHEV 350 MOTOR, SUITABLE for rebuilding, 4-barrel manifold and 650 holley. John or Rick, 478-9812.

TOP PRICES PAID
For scrap cars and metals. We pickup anywhere. 382-4493, 384-8075 pager 1614.

FIVE 8R-17.5 MICHELIN tires, good condition, $25 each; canopy for standard Ford box $350. 656-5841

283 NEEDS REBUILD $25; 283 4 BBL manifold $20; GMC 5-lug 8x15 and 6x16 plain rims, automatic, radio $20. 385-3953.

WILL PAY $100 FOR FIRST correct right-half of '70 Montego grille and headlight assembly, in good condition. 478-4248.

352 ENGINE $100. FOUR 67 Mustang hubcaps $30. Armstrong engine hoist BCO. Also Ford alternator $15. 652-3864.

WANTED
66-67 Chevelle 4 speed console. Also exterior and interior parts wanted. 384-0968 after 5.

LANDROVER FACTORY CAPstan winch, complete. $350. Bolts on any landrover. 112-537-5876, Saltspring Island.

USED PARTS FOR DATSUNS, Toyotas, Pintos and Hondas. Bob & John's Auto Body, 112-743-9141, Cobble Hill.

'74 351 CUBIC INCH CLEVEland. Low mileage. 1/4 race cam, 11:1 pistons. Partially assembled. $450 obo. 595-5273

69 DATSUN 510, RUNS, cracked block, nearly new engine, clutch, tires, etc. Call Barry, after 5, 592-8868.

1966 METEOR WAGON, power steering, power brakes, good motor, tires. Low mileage. $525. 658-5320

ONE 650 HOLLY CARBURETor for Chevrolet, $30. One 650 Holly carburetor for Ford, recently kitted, $75. Call 478-6180.

66 BARRACUDA FOR PARTS, 225 runs great, complete with 3-speed trans, clutch, rad, etc. 479-9927.

REBUILT 327, ACCEL DUAL point, Beaumont radials, V gate shift boot, new Toyota 1200 starter, Pinto wagon doors. 477-1772.

DATSUN OR TOYOTA TRUCK aluminum canopy, with windows, panelled inside. $250. 479-4252.

250 CU. IN. ALUMINUM BUICK V8; Black & Decker valve and seat grinder; 2 Chevy bucket seats. 592-0300, days 385-2131.

WANTED - '57 CHEV SIDE chrome, doors and quarters, 2 door hardtop or 2 door post. 642-4769 after 5:30

160 PARTS, ACCESSORIES AND SERVICE

70 DODGE DART SWINGER body and mechanical parts, 67 Buick Skylark and 73 Impala parts. 474-2755.

350 CHEV MOTOR, 300 HP, $375. 454 Chev motor, $525. Both excellent. Transmissions and 12 bolt rear ends etc. 479-0135

4-8 SPOKE WHITE RIMS, 15X9, for Jeep or 4 wheel drive or 1/2 ton big axle, $25 each or $85 lot. 656-4945.

69 CUTLASS, FRONT END damaged, good 350 and transmission. Offers. 388-6202 after 5pm

BIG BLOCK PONTIAC PERformance parts, 428 motor parts, assorted mags and tires. 477-0291.

EMILIO'S
Auto Trans — Brake Specialists
402-B Esquimalt Rd. 386-5522

FREE TOWING
Scrap cars, trucks cash paid, 478-9947, 478-6293.

UNLICENSED MECHANIC, professional work at an amateur price. 479-9843.

RENAULT PARTS, 5 RADIAL tires, motor, transmission, body, etc. 384-2803.

WANTED: VOLVO B-20 ENgine or block. Good condition. 385-0655.

FORD CHROME PICKUP bumper and Dodge chrome pickup bumper. 478-8725 after 5pm.

VW 1600CC SINGLE PORT ENgine, recently rebuilt, $400. Days 474-1088.

WANTED: DUNE BUGGY body. Floor pan and front end. John 592-0080

TAILGATE FOR 76 CHEV OR GMC pickup, good shape, $80. 656-4235 after 4pm.

8' FIBERGLASS CANOPY, like new, sliding rear window, $725. Phone 478-5110.

302 ENGINE, 17,000 MILES, with trans $550 or offers. 479-5762 after 4pm.

1974 TOYOTA COROLLA 1600, running, $100. 595-1994.

75 FORD 360-390 HEADS, offers. 652-5549.

WANTED: 63 VALIANT HOOD. 652-9674, after 5:30.

164 AUTO BODY AND PAINTING

PINSTRIPING
Nice work and good prices. My name is J.J. pager number 1634. Home or shop service. 388-6275.

CLASSIC PAINTWORK FOR prestigious autos. Langford Collison Ltd., 2744 Matson Rd., Langford, 478-1515.

166 CARS AND TRUCKS WANTED

We Buy & Consign
QUALITY Pre-Owned Vehicles
FREE APPRAISALS
DAILY FROM 9 TO 6
NO OBLIGATION
385-4444
LES CARR'S
SALES & LEASING
854 PANDORA AT QUADRA

WE PAY
the Highest Prices for Your Clean Used Car
TRY US—YOU'LL BE SURPRISED!
CONTACT
CARL SPICER
Used car mgr.
Empress Pontiac Buick GMC LTD.
382-7121 DL01227A

CASH
WE NEED CLEAN USED CARS
SEE LES STARLING
SUBURBAN Motors Ltd.
3377 Douglas 386-6131
Dealer 5528

GeM PAYS High Prices
FOR CARS & TRUCKS
480 Esquimalt Rd. 382-7195

WE BUY ALL MAKES
McCallum Motors Ltd.
Corner of Yates & Cook
382-6122 D5603

WANTED
TRUCKS & VANS
Also will take consignment vehicles
GARDEN CITY AUTO LEASE CENTRE
382-9111 2978 Douglas

INSTANT CASH FOR YOUR CAR
Any make or model.
METRO HONDA
388-6921

'77 FORD 1 TON, DUAL wheels, 12 ft flat deck, hydraulic tailgate, removable stake sides with tarp, V8 auto, ps, pb, well maintained, $8500. 746-6551 days or 748-6006 evenings.

WANTED
68 Cadillac Eldorado, body and interior must be good. Rest unimportant. 479-5893

1955 TO 1968 PICKUP, MUST BE in good condition. Call Vern Harbourne, Empress Hotel, 384-8111. April 17, 18 or 19. Leave name and phone number.

CASH FOR GOOD, CLEAN USED CARS
THOMAS PLIMLEY LTD.
1010 Yates St. 382-9121

CASH
for clean, used cars
SAUNDERS Sales & Service
474-2211 Colwood

WANTED BY PRIVATE party. 1970-74 Plymouth, Valiant or Dodge Dart. Must be good condition. 477-3069.

WANTED: 1970 PLUS, TOYOTA or Datsun automatic, around $500. 381-1513 or evenings 474-2971.

CASH FOR CLEAN CARS
E & K MOTORS LTD.
642 Burnside E. 383-6231

WANTED: 1965-1969 FORD Mustang, must be reasonable condition. 477-9771.

WANTED-AUSTIN 1300 IN need of repair, good body. 595-6153.

168 CAMPERS, TRAILERS and MOTOR HOMES

PEDEN RECREATIONAL VEHICLE LTD.

—16 Years of RV Experience
Ready to Serve You-

★ VANGUARD ★
★ FRONTIER ★
★ PROWLER ★
★ TRIPLE E ★
★ STARCRAFT ★

SUPER BUYS!

New 1979 VANGUARD 18 1/2' travel trailer. Fully self-contained, c/w automatic awning. $7495
New 1979 VALLEY 8' truck camper. Full cabover, stove, sink, icebox, sleeps 4. $2695
New 1979 STARCRAFT STARMATE hardtop trailer. Exclusive crank lift system, stove, sink, icebox, spare tire. $2695
1980 VANGUARD 18 1/2' motorhome, GM chassis, 400 V8, cruise control, tilt steering, fully self-contained. $18,495
New 1979 FRONTIER van conversion, Ford chassis, 3-way fridge, heater, toilet compartment, sleeps family of 4. $15,995
1980 PROWLER 22' lightweight trailer. Only 1800 lbs., fully self-contained, with separate shower, only 105-lb. hitch weight. $8495

JUST TRADED

1979 Komfort 23' fifth wheel. Only 2 months old. $10,995
1970 23' Scamper trailer. Very clean. $4495

USED SPECIALS

76 VANGUARD 24' motorhome, only 8600 miles, mint.	$16,995
78 SKYLARK 23' trailer	$7995
77 BOLER 17' shower model.	$5895
74 TERRY 30' 5th wheel.	$8995
75 SCAMPER 13' trailer.	$2695
74 SECURITY 9 1/2' camper.	$3195
71 SECURITY 10' camper.	$2995
WEEKENDER 10' shower camper.	$3195

—Large Parts and Accessories Store
—Repairs — Rentals
PEDEN RV LTD.
285 QUESNEL ST. (D6418)
386-3464
Behind Empress Pontiac Buick

CAMOSUN RV CENTRE

"Open All Weekend"

★ OKANAGAN ★
★ SCAMPER ★
★ COLEMAN ★
★★★★★

SUPER SAVINGS ON NEW ARRIVALS

1980 8' OKANAGAN, c/w fridge, furnace.
SALE $4765
1980 9'6 OKANAGAN, c/w toilet and oven.
SALE $6105
1980 11' OKANAGAN, loaded!
SALE $7235
1980 OKANAGAN van conversion on Ford chassis. A super deluxe unit!
SALE $18,300
1980 OKANAGAN 22 1/2' Mini motor home
SALE $22,789
★★★★★

CLEAN TRADES

1976 BENDEX Class A Motorhome, low mileage $16,900
1977 OKANAGAN 13 1/2' Lightweight trailer $2995
1975 15' RED DALE Lightweight, Trailer $2995
★★★★★

PARTS SPECIAL

Hayden 13,000 GVW transmission coolers $36.95
Portable camper steps $14.95
★★★★★

BEFORE YOU BUY SEE US FIRST
√ Great Selection
√ Best Prices
√ Best After Sales Service
VICTORIA'S ONE STOP RV SHOP
650 Burnside 384-0213
Dealer 6732

10' HARDTOP TENT TRAILER very good condition. Sleeps 6. $700. 112-746-6285.

5TH WHEEL. DELUXE 1975 21' Security, fully equipped, as new, $6700. 478-4058

MUST SELL, 1966 23' ARISTOcrat trailer, fully self-contained, offers on $2600. Phone 382-6827.

8' SLIDE-IN CAMPER WITHout cabover. With stove, sink, icebox, $800. Must sell. 658-8727.

8' CAMPER FOR IMPORT. Fridge, stove, furnace. $1500. 382-2085

FORD ECONOLINE, CAMPERized top raises. Excellent condition. $2300 or offers. 385-0958.

WANTED TO RENT FOR month of July 14-16' trailer with toilet. 479-9656.

TANDEM TILT BOOM CAR trailer, brakes, lights. $975. 386-9936 or 479-3701 after 5.

1976 10' SIESTA, LOADED, with hydraulic jacks, sleeps 6, $3500. 478-7576.

1973 24' CLASS A CONCORD motor home, 1 owner, immaculate condition, $13,500. 658-8875

14' TRAILER, ELECTRIC brakes, stove, furnace, icebox, toilet. Sleeps 4. $1,790. 477-0598.

OLDER 16' SHASTA, FRIDGE, stove, furnace, awning, sleeps 5, good condition. $1200. 652-2861

TO RENT 9 1/2' CAMPER, $110 per week. 478-2663.

76 EMPRESS 20', SLEEPS 6, loaded. $11,500. 478-0917.

18' SHASTA TRAILER, FULLY equipped, $2500. Phone 382-3676.

NEW UTILITY TRAILER, asking $300. 595-2465.

1965 18' TRAVELAIRE TRAILer, self contained, $2250. 479-6156

8' TRUCK CANOPY FOR SALE, like new, $300. 477-1494

CAMPERS FOR RENT, BOOK now. Phone 478-3080.

1978 17' BOLER, LIKE NEW, $6500 or best offer. 595-3746.

9'6 CAMPER, 1978, DELUXE, as new. $4400. 219 Suzanne Pl.

8' ALUMINUM CANOPY, INsulated, full door, $325. 478-1358

11' VANGUARD CAMPER, fully equipped, $3875. 478-1115

10' TRAILER, SLEEPS 3, WITH large add a room. $1000. 388-6958

168 CAMPERS, TRAILERS and MOTOR HOMES

WILLE Dodge • Chrysler

SECURITY CLEARANCE

SUPER SELECTION
—Campers
—Minihomes
—Trailers
—Motorhomes

EXCELLENT VALUE AT VICTORIA'S EXCLUSIVE ★ AWARD-WINNING ★ SECURITY ★ DEALER ★

3200 DOUGLAS AT CLOVERDALE
382-2313
MON. TO FRI. 9 TIL 9
SAT. 9 TIL 5. Dealer 5881

KUSTOM KOACH PROUDLY CANADIAN

KUSTOM KOACH INDUSTRIES LTD.
Canada's leading manufacturer of quality recreational vehicles is pleased to announce the appointment of

HANSON'S TRAILER SALES LTD.

LOCATED ON THE ISLAND HIGHWAY 9 MILES NORTH OF NANAIMO
EXCLUSIVE DEALER For Vancouver Island
PHONE 390-2743

Hours 9:00am to 6:00pm Mon-Sat
For evening & Sun. appointments
Please phone Harold Hanson Res. 390-4887

DOMINION MOTORS

★ Motorhomes ★
79 Chinook Concours
79 Chinook Constellations
79 Chinook Eagle
79 Little Chief
80 Little Chief
78 Travelaire
76 Itasca
72 North Star — A

★ Used Trailers ★
74 Boler
74 Cygnet
69 Scamper
73 Otto T.T.
74 Sundowner T.T.

★ Used Campers ★
75 8' Kit Kamper

YOUR DOWNTOWN R.V. PARTS DEPOT
1703 Blanshard St. 385-5012
Dealer 5183

Fennell's

TRAILER SUPPLIES LTD.
PROPANE — REPAIRS AND APPLIANCE SERVICE
Custom Building and Van Conversions
Large Parts and Accessories Store

652-3941
Mon.-Sat. 9 to 5
Sun. 12-4
6459 Patricia Bay Hwy.

TRIANGLE HOMES LTD.

JUST ARRIVED
1978 FRONTIER
21' Mini Home, dash air, 400 GMC, awning, 11,700 km. Like new. $18,900

INDOOR SHOWROOM
OPEN 7 DAYS
Thurs., Fri. til 9
Sun. Noon-5
Franchised dealer for Citation, Corsair, Aristocrat, Centurion, Southwind, Jamboree and Diplomat.

In Sidney on the Pat Bay Hwy., across from Sandown Raceway.
656-1122 656-7251
Dealer 1055B

LOADED, 76 23' BENDIX CITATION, 19,000 miles. Information 592-0452.

1975 23' RUSTLER, FULLY self contained, bathtub, 2 tables, good condition, $6000. 478-7979

1968 WESTPHALIA, 14,000 miles on new motor. Good tires, prime condition. $2950. 656-6251

LARGE CANOPY FOR LONG box import truck, extras, best offer. 598-9050.

1976 DODGE MOTORHOME 18½' long, first class condition, many extras, $14,750. 382-2847.

11' CAVEMAN, TOILET, fridge, stove, furnace, etc. $3600. 479-0228.

8' WEEK-EN-DER CAMPER, good condition, asking $1895 or best offer. 383-4973.

168 CAMPERS, TRAILERS and MOTOR HOMES

BRITANNIA R.V. CONVERSIONS
Now in stock, new 1980 Suncoach Maxi Van Conversions. Fully camperized, deluxe appliances, sleeps 4. Buy direct and save $$$. These deluxe units start from $12,900.
1080 Goldstream Avenue
478-2713 Dealer #6703

IMPALA CAMPING WORLD
WINNEBAGO
RUSTLER
ROADWAY
HOLIDAIRE
TRAVELAIRE
LEISURECRAFT
BOLER, LIONEL, EMPRESS
CANOPY TOPS — ACCESSORIES
SERVICE
PAT BAY HWY., SIDNEY
656-5504 DEALER 5513A

OPEN 7 DAYS
MANY LOW LOW PRICED MOTORHOMES

SOUTH PARK CAB OVER camper, in excellent condition, 3 way fridge, furnace, 3 burner stove, sink, water supply with pump, battery and electric power. Fully insulated. Jacks and tie downs. Perfect on half ton or import truck. Must sell. $1950. 598-1288, 1955 St. Ann St.

FOR RENT OR SALE
MOTORHOMES
WEEKLY — MONTHLY
GARDEN CITY AUTO LEASE LTD, 2978 Douglas, 382-9111. D-5721.

MAXI VAN CONVERSION
1977 Dodge, power steering, power brakes, automatic transmission, cruise control, 360 V8, low mileage, stove, fridge, furnace, dual batteries, sleeps 4, good storage, top condition. 652-3748

8' VANGUARD CANOPY, 48" high, full rear door ideal for carpenter, plumber, electrician, etc. or can be easily made into camperette, moving must sell this weekend, $325 or closest offer. 479-2815.

TERRY 20' TANDEM TRAILER, 1973, fully self contained, good condition, shower and fresh water toilet, 4 burner stove and oven, large Dometic fridge, sleeps 6, load level hitch, $4000. 112-245-2585

22' TRAVEL TRAILER, AIR conditioning, tandem wheels, oven, shower, jacks, many extras, clean. $6900. Call 112-743-4864 or view direct at #10 Spectacle Lake Mobile Park, Malahat.

1978 23' NOMAD TRAILER complete with all conveniences, including radio, 8 track and speakers, full awning, rotary antenna, power hitch, used very little. To view phone 112-748-0878.

5TH WHEELER, 1976, 32' VANguard plus 75 Dodge ¾ ton club cab, 44,000 miles, consider car or van. Asking $14,000 for complete unit. To view phone 385-6081, Inn City Trailer Park, lot 63 (on Seymour)

NEW TO VICTORIA
MOBILE RV DOCTOR
Repairs to boat and holiday trialers, campers and motor homes. 479-2119

1977 21' WINNEBAGO BRAVE motor home, completely self-contained. Air conditioner, power plant, new Michelin tires, well maintained. 46,000 miles. $15,000. 479-6612.

1965 ECONOLINE REBUILT completely 1978. Stove, furnace, porta potti. Trailer, 12'x7', propane, 110 volts, good condition, $650. 388-6543, 388-6275 pager 2316

TRUCK AND CAMPER
1973 Ford F350, 4 speed, with 11½' Vanguard camper, fully equipped, many extras, $5495 or best offer. 4120 Wilkinson Rd. 479-1472.

10½' CUSTOM BUILT CAMPer, 3 way fridge, 3 burner top and oven, monomatic toilette, 4 jacks, two propane tanks. Needs minor interior finishing. $1500. 474-2513.

1968 16' ARISTOCRAT TRAILer, sleeps 6, propane stove, oven, refrigerator, excellent condition, high roof. Includes spring loaded blue and white canopy and jacks, $2000. 598-1573.

'76 MOBILE TRAVELLER MOtorhome, 18.5', fully self contained on '75 GMC 1 ton chassis. Completely equipped, 21,500 miles, excellent condition, $12,500. 383-4351

1979 WILDERNESS 22' TRAILer, used once, hot water, tub shower, forced air furnace, awning, new cost $9500. Moving must sell for $7,500. Week nights after 5pm. 652-4073.

11' VANGUARD CAMPER, fiberglass roof, shower model, deluxe interior, plus many extras, excellent condition. Call 479-8062.

VISTA PICKUP CANOPY FOR 8' box, full cargo door, sliding screen windows, dome lights, $350 or best offer. 642-5600 after 6pm.

1977 FORD SUPER CAB F250 with 1979 10' Wilderness camper with bathroom and roof rack, immaculate. Will sell seperate. 479-6916 after 5pm.

FULLY EQUIPPED ONE owner 1976 Dodge Vanguard mini home, excellent condition, 12,000 miles, $13,000 or offers. 477-4685.

1978 VANGUARD 11', DELUXE fully self contained camper, all options including hydraulic jacks, tie-downs, carpet, etc. $6600. 479-5563 after 3pm

18' TANDEM AXLE, 1975, fully self contained, sleeps 6, 2 holding tanks, shower, toilet, etc. Very good condition, $4695. 592-0811.

1976 22' FORD VANGUARD motor home, like new, only 7800 miles, sleeps 6, stove, fridge, 4 piece bathroom, TV, only $17,200. 477-4736.

MUST BE SOLD
1974 Prowler 18' trailer, fridge, stove, oven, shower, toilet, furnace, sleeps 6, fully s/c, $4700. 652-9388

SPORTSMAN CAMPERETTE, all fiberglass, light weight, stove, sink, ice box; removeable liner, excellent condition, best offer. 592-4506.

SACRIFICE SALE. MUST GO this weekend. 1978 22½' Deluxe Vanguard Motorhome. Ford 460 motor, 15,000 miles. Sleeps six. Offers to $18,000. 656-3804.

1977 DODGE MAXIVAN CONversion, like new, 10,000 miles, p.b, p.s, furnace, stove with oven, awning, radio, swivel seats, etc. 112-748-1945 Duncan.

35' HOUSE TRAILER, SIDNEY. Rented, $3001, nets, $200. Make offers to $8500. Consider trades, vehicles, boats property, etc. 656-6806.

RAVEN RV'S
VAN CONVERSIONS
479-3178

1974 WINNEBAGO POP TOP motor home, ideal small family unit or second vehicle, $8000 or best offer. 479-6612

1974 16' TERRY TRAILER with electric brakes, in excellent condition. Asking $3600. 595-2465.

1978 BONAIR HARDTOP TENT trailer, sleeps 8, fridge, furnace, stove, awning. Immaculate. 479-4335.

1966 GM STEP VAN, CAMPERized, $2500. or best offer. Or will trade for older 20' trailer. 479-7979.

1976 MOTORHOME, 22' GMC 400, sleeps 6. Compare, then inspect this unit. Bargain for serious purchaser. 477-7477

168 CAMPERS, TRAILERS and MOTOR HOMES

SPRING SAVINGS
1979 20' HOLIDAY
fully self-contained, including bathtub. $6795

1979 19' NOMAD
Shower model, fully equipped, automatic awning. $7295

MANY OTHER UNITS TO CHOOSE FROM
PROPANE
PARTS — SERVICE
BOB'S
MOBILE HOMES LTD.
25 Crease 386-3623
Dealer 5689

DOGWOOD TRAILER SALES
PARTS — PROPANE
WESTERN WILDERNESS Campers
WILDERNESS Trailers
2630 Deville Road
Highway 1 at Millstream
478-6841 D 5390

1975 TIOGA 23½ FT MOTORhome, sleeps 6, bath, shower, good condition, asking $13,250. 384-3309

24' HOLIDAIRE DELUXE trailer, immaculate, bright, air conditioning, $5900. 388-5589 after 7.

1971 17' HOLIDAIRE, SLEEPS 6, excellent condition, not used in the last 5 years. $2500. 652-1819 or 479-7891.

74 LIONEL 110, HARDTOP trailer, icebox, propane stove and heater, excellent condition. Offers on $2300. Phone 384-6934.

SOFT TOP TENT TRAILER, sleeps 4, spare tire, large canopy, $325. 478-4837. 2823 Ronald Rd.

VENTURE HARDTOP TENT trailer, 12' closed, sleeps 6. 3 way fridge, 3 burner stove, ss sink, many extras. 658-8408.

15' SHASTA TRAILER. Range, oven, fridge, canapy. $1350. Can be seen at Saanichton, KOA, Lot #17, after 4pm.

15' DELUXE CUSTOM CHASsis mount camper $5800. with 1977 Chev 1/ton 20000 loaded $12,500. 478-2483.

74 18' SCAMPER, SLEEPS 6, self-contained, single axel with automatic awning, excellent condition, $4395 offers. 478-7341.

14' ESTAVILLA HOLIDAY trailer, sleeps 4. Complete with range, ice box, sink, etc. Very good condition. $1200. 479-3056

1974 STEURY DELUXE FOLD down trailer, excellent condition, 3 way fridge, sink and stove, sleeps 8, $2600. 477-9124

23' TERRY 1973, USED 1 TRIP, excellent condition, 1 owner, awning, storm windows, etc. $5800. Phone evenings 388-6752.

11' VANGUARD CAMPER, self-contained, 1977 model. Sleeps 6, storm windows and jacks. $6000. 477-5266.

76 FORD ECONOLINE E100 with camper slide-ins. Ideal for work or family camping. Asking $5250. 477-0796 anytime.

76, 8' TRAVELMATE CAMPER for import or light truck. 3 way fridge, stove, sink and heater. Offers. 385-1536

SILVER 21' STREAMLINE travel trailer, aircraft type construction, good condition, $7000. 477-1678

TOYOTA PICKUP, 72 WITH overhead Okanagan camper, well equipped, reliable, economic camper, $3,595. 652-2258.

WE WILL BUY YOUR GOOD used Rec. Vehicle. Peden R.V. Ltd., 2855 Quesnel St., 386-3464.

22' MOTORHOME, SLEEPS 5-6, adaptable for food vending, $11,750. 479-7571.

RENTING MOTOR HOME, class A 23' Winnebago, $250.00 week, 8¢ mile. 479-3471.

FOR RENT. CAMPERS AND tent trailers. Reserve early. 479-7893.

FOR RENT, 21' BENDIX MINI, dishes and tv, reasonable rates. 743-5975, after 6 pm.

1979 27' TRAVELAIRE TRAILer $11,000. Very new. 656-7847, 656-3062.

1976 8' OKANAGAN CAMPER, excellent condition, $2900. 479-0109.

8' CAB OVER CAMPER, $500 without or $1000 with hydraulic jacks. 595-2261.

1971 ARISTOCRAT 16' TRAILer, very good condition, $2,900 or best offer. 595-6405

FOR RENT, VW MOTOR home, book now for summer. 477-9848 or 658-5135.

1969 CYGNET TRAILER, 15', propane or electric, stove, sink, washroom. 474-2480.

FOR RENT, NEW 23' LUXURY motor home. Off season rates until June 15th. 652-2709

1972 WINNEBAGO BRAVE, 21', 44,000 miles, excellent condition, $10,500. 388-4702

23' MOTORHOME 1978, EXcellent condition, bargain at $15,000. 478-8623.

SINGLE WHEEL SOFT TOP tent trailer for sale. $450 or offers. 385-1451 ask for Bud.

1978 21' PROWLER, SELF-CONtained, storm windows, awning. 595-4580.

8½' VANGUARD CAMPER. Excellent condition. Phone 478-3308.

25' PROWLER TRAILER, many extras, 112-743-4271 or 477-7090 evenings.

CAMPER FOR SALE, OLDER model. Cab over 8'. $850 or best offer. 652-1458.

BOLER 13', STOVE, ICE BOX and mirrors, jacks and awnings. $2600. 478-5751.

22' 1977 FRONTIER MOTOhome, 1800 miles, many extras. 384-3291.

LIONEL 110 HARDTOP TENT trailer, brakes, fridge, stove, sink. $2000. 721-3026.

MALLARD 15' TRAVEL trailer, fully equipped, very clean, $1600. 474-1058

KENSKILL TRAILER, 19', fully self contained, $3000 or best offer. 479-0766 after 5:30

8' CAMPERETTE, SINK, table, cupboards, boat rack, $400 or best offer. 385-1905

20' ARISTOCRAT TRAVEL trailer, fully equipped, excellent condition. $5600. 474-1363.

1964 GENERAL 14' TRAILER, propane stove, icebox, electric brakes. 386-8113.

1975 VANGUARD 10½' CAMPer, excellent condition. $2500. 478-3458 or 586 Latoria Road.

8' VANGUARD CANOPY, wired, roof rack, roll bar, fits 8' box, $400 firm. 477-1022.

77 PROWLER 5TH WHEEL, 30', well equipped and spotless, $10,300. For details 598-7977.

BROPHY JACKS FOR CAMPer, canopy, etc. Good condition. $85. 479-9537.

PACE ARROW MOTORHOME. Like new. $12,900. 12 mpg. 479-1974

NEW, DELUXE 8' ALUMINium canopy, lights, insulated. 1291 Garkil. 477-3562.

1969 10½' CAMPER.
Good condition. First $1500. Firm. 478-9748

SOFT TOP TENT TRAILER, sleeps 4-5, $350 or best offer. 598-6203

1979 20½' VANGUARD TRAILer, many extras. 1921 Mayfair Dr. 592-5501

TO RENT, STARCRAFT hardtop tent trailer, sleeps 6. Call for reservations, 479-5774.

1979 WILDERNESS, 19½', TUB, shower, toilet, stove, fridge, etc. Offers. 477-8495

169 MOBILE HOMES AND PARKS

CEDAR GLEN ESTATES

YOU'VE SEEN THE REST. NOW COME SEE THE BEST! Peace & tranquility surrounds you amongst the large beautifully treed lots. Only minutes from shopping & some of the best fishing in the world! Your choice of lot & 14 or 24 wide setup with skirting, sundecks, landscaping, cedar sheds, & more! Lots are going fast. Taking reservations with a refundable deposit. View our showroom in Langford (off Trans Can Hwy) & "Esquimalt Craigflower Rd"

Buy Right Homes
DL6162 474-2154 383-2912
Langford open daily till 8, Craigflower daily till 5.

SUMMERGATE VILLAGE

★ Fine retirement living
★ Phase II Now Selling

Turn West off Pat Bay on McTavish Road, (Airport turn off) then Right on Canora to Entry Gates.

Dealer 6155 Phone 656-1414

ATTENTION HOME SEEKERS
AFFORDABLE HOUSING
Ideal for young couples or retirees, excellent Double Wide with extras on good site. Park located handy to town and close to shopping. SERIOUS VENDOR.
JACK ARMSTRONG 382-6352
Canada Trust 595-5131
Woodland Park 478-6663

GOLDSTREAM
MOBILE HOMES LTD.
T/Can Hy Sooke Lk Rd
1-1980 14x70 display homes, furnished, set up in our park, 2 bdr., 2 bath R., C/W fireplace. 3 preowned homes, 12x68, 12x48, d/wide, 24x56. Available for new owners immediately. Marsh Smith, off. 478-1751. Res. 478-8774. Dealer 1280.

ADULT PARK
Shop around and compare
Five year lease with large lot
Ocean views
Close to Sidney and hospital
TRIANGLE HOMES VICTORIA LTD
2435 Trans Canada Highway
Victoria B.C.
Open 7 days a week
DL5088 478-1774

LANNON CREEK
POSSIBLY CANADA'S FINEST PARK
Buy your mobile home at the dealer of your choice. Scenic water and mountain views. Phone 642-5486, or 642-5972.

THINKING OF SELLING?
Think of Buy Right Homes!
We sold 48 used homes since Jan. We have anxious buyers waiting and not enough homes to show! we will get top dollar for your home. Call us for a free no obligation appraisal!
474-2154 Buy Right Homes

1974 12X68 2 BEDROOM OR 3 mobile home, in Seaview Trailer Park, Sooke, BC. With well kept fenced yard, close to all faculties, recent inside renovations, includes appliances and outside tool shed. $17,000. Phone after 2pm, 642-5593

BRIGHT AND SPACIOUS 2 bedroom and den in quiet Goldstream Park. 5 appliances, wall to wall, drapes, lots of storage space, fireplace in large living room. Utility shed, fenced yard, treed privacy. $23,500. 478-2290 or 478-2470 eves.

1973 DOUBLE WIDE, 24X40, 3 bedrooms, dining room with built-ins, lovely kitchen, wxw, 4 appliances. In good condition, many extras, asking $18,400. Owner will pay moving costs. Phone 112-856-5362.

NANAIMO AREA. 3 BEDroom, 12x68 Chinook, fully furnished, family park, workshop porch, family room addition, gardens and shed. 112-722-3726.

GREAT LAKES MOBILE home with large addition, all appliances, sundeck, greenhouse, located in quiet Sooke Park. $9800. 642-4615

1 BEDROOM WALLXWALL carpet, washer/dryer, sidexside fridge and freezer on bus line. Must sell, moving. Offers. 479-8047.

1970 MOBILE HOME FOR sale, double wide, 20x40', 2 bedrooms, has to be relocated, good condition, asking $15,000. 474-1959

2-BEDROOM DOUBLE-WIDE, fully-furnished, waterbeds, 2 bathrooms, living room, dining room, den, wet bar. Phone after 6 weekdays, 112-743-4036.

ADULT PARK. CARPORT, fireplace, air conditioner, sundeck, den, storage room. Very good clean condition. 474-1015.

MOBILE HOME SITES AVAILable in Sooke, paved, waterfront, quiet, includes water and garbage pickup. Call 592-9117.

MOBILEHOME IN GOLDsteam Villa, double wide, moduline premier, adult area. 478-0172 6-9pm.

PRIVATE BACKYARD!
12x22 L.R. addition with F.P, lge D.R. Close in & only $12,900! 474-2154. Buyright. D6162

WILL TAKE LOW OFFER!
24x40 with spectacular waterview! 5 appl, large corner lot. 474-2154. Buyright. D6162.

GOLDSTREAM VILLA!
2 BR. with 2 rm. addition. Nice fenced yard, large covered deck! 474-2154. Buyright. D6162.

CRAIGFLOWER AREA!
As new 14x60. 3 appl, sundeck, landscaped corner lot! 383-2912, 474-2154. Buyright. D6162.

CEDAR CREEK MOBILE home park, Mill Bay has space available. 112-743-2449, 743-2591.

OCEANFRONT TRAILER park single site near Sooke. Ocean Village, 642-5254.

12X56 TWO BEDROOM MObile home in park on bus line in Sooke. 642-5646.

OFFERS ON $11,800!
2 BR, adult park on Vic bus! 474-2154. Buyright. D6162.

178 SUMMER HOMES, COTTAGES and RESORTS

WANTED CABIN ON LAKE
For July by elderly Lady and Granddaughter. Phone 383-1297.

HOLIDAY VILLAS AT 108
Time shares from $4750. and up. For a great Holiday and Investment phone 721-5471.

181 TOURIST ACCOMMODATION

CRAIGMYLE GUEST HOUSE
English style bed and breakfast $27 double, $17 single, full breakfast included. 1037 Craigdarroch, Victoria. v8s2a5. 595-5411.

OAK BAY GUEST HOUSE. British style Bed & Breakfast. Daily, weekly, monthly rates. Call 598-3812

181 TOURIST ACCOMMODATION

GALIANO LODGE "THE great escape" Galiano Island's popular seaview dining and lounge with old country charm, greenery and antiques, food prepared the way you like it, 16 individually decorated motel units on the ocean as well as lodge rooms, week-day packages available. Call 539-2233 for Reservations.

185 CONVALESCENT AND REST HOMES

JOAN CRESCENT MANOR
Retirement Home
Under new management
1045 Joan Cres
Mrs M. Baker 595-1315
A touch of distinction

190 ROOM and BOARD

ROOM AND BOARD, LAUNdry included, quiet private home, has to be seen (Langford) 478-7737.

GOOD NEWS FOR PENSIONer, room and board, good care. 384-6452.

193 ROOMS TO RENT

DOMINION HOTEL
Rooms from $67.50 per week. TV and maid service at our full facility downtown hotel, close to all buses. 384-4136, 759 Yates St. (Division of Wells Fargo).

LOW RATES
MAID SERVICE
Room by day, week or month. Singles from $45 per week, $140 per month. The JAMES BAY INN, 270 Government St. 384-7151. (Div. of Wells Fargo).

CADBORO BAY-UNIVERSITY area. Bedroom-study, private bathroom, fridge. Kitchen and laundry privileges, $140. 477-7565.

YOUNG HOUSE OWNER WITH two rooms to rent to responsible persons over 20. Includes everything except food. $200 month each. 386-1204 between 5pm-7pm

MODERN KITCHEN UNITS, close to downtown, color TV, from $27.50 daily and from $95 weekly. 383-0742

LARGE ROOM TO SUBLET for month of May only. $130. #3-1422 Fernwood, 386-2919.

COZY SLEEPING ROOM WITH QS bed in nice family home with pets. $165. 382-5939.

ROOM FOR RENT, SHARED accommodations, quiet house in Fairfield. 384-6809.

NICE ROOM, USE OF HOT plate, fridge. Non drinker. Darwin Ave. $110. 386-1389

WEEKLY SLEEPING ROOMS, Douglas Hotel. Special rates.

DOWNTOWN ROOM FOR rent, $125. Apply 859 Cormorant.

197 HOUSEKEEPING ROOMS TO RENT

LIGHT HOUSEKEEPING room, approx. 12X12, own kitchen facilities, share bathroom with one other girl, Fairfield area. Available May 1st., $135. 386-1296.

MALE, NON-SMOKER SEPArate entrance furnished basement suite. Available May 1st, near University, beach, bus. $145. 477-2998.

PLEASANT ROOM IN CHARacter home, high Oaklands area. Share kitchen, etc. $150 all found. Student or working person, nonsmoker. 595-7006.

3 UNFURNISHED HOUSEkeeping rooms available May to September. Close to downtown, $125. Reference. 477-9615

JUBILEE AREA, FURNISHED basement room, own fridge, large shared kitchen, utilities included, $115. 592-9780

NEAR FORT/COOK, FULLY furnished, fridge, stove, sink, cablevision. 384-5920

$120. FAIRFIELD. CHARMING room for lady. Kitchen facilities. 479-4353.

HOUSEKEEPING ROOM FOR rent, available May 1st. Please call Pierre 388-6275 pager 2764.

LARGE BRIGHT ROOM, KITchette, Cook-Fort, middle-aged/elderly lady. 384-7474.

FAIRFIELD, FURNISHED room with fridge plus shared kitchen and bath. $135. 383-1183

CLEAN ROOM, QUIET NONsmoking working lady, $130. 931 McClure.

200 APARTMENTS TO RENT UNFURNISHED

ORCHARD HOUSE
Available May 1st — August 1st/'80. 2-BR, 1½ Bths, Fantastic views of Inner Harbour and City. $400 per month. No children, no pets please.
david burr ltd. 384-9335

ONE BACHELOR SUITE available. June 1st. Beacon Hill Park area. A retired handyman, non-drinker preferred. Generous reduction on rent for services rendered. All replies will be acknowledged. Reply Victoria Press Box 471.

MARINA COURT, SIDNEY
Just completed and renting now.
9843 - 2nd Street
Spacious and attractive 2-BR suites with fireplaces. From $410. Adult-oriented.
G. Stricker, 388-5464, pager 577 or res. 592-0726.

AVAILABLE NOW. 2 BR, 1½ bath condo in quiet building. Fairfield area. Ideal for retired person or persons. No children, no pets. $425. per mo. Call 386-3281 daily or 595-6191 eves. or weekends. K.I.M.

TREELANE ESTATES
2 bedroom, $480 and up. Available immediately. 3 bedroom and den, $530. May 1. Adults only. No pets. 388-5332 or 386-0547. Concord.

EXECUTIVE IN LAW SUITE, fantastic sea views. 2 bedrooms, Central Saanich. $475 per month plus utilities. Applications now being taken. Phone 656-5876 evenings.

CHARACTER, ONE BEDroom apartment, water views, private entrance, in Heritage House. Cadboro Bay. $380. Furnished $400. Walk to beach. 477-0422.

1366 HILLSIDE. AVAILABLE May 1. Deluxe 2 bedroom condominium $360. Also 2 bedroom Penthouse suite $435. Call 383-5833, K.I.M.

CITY CENTRE
Reduced rent for small semi-furnished bachelor for light caretaking - retired person, references. 388-9942.

ROCKLAND, 1 BEDROOM character suite, $350 monthly including utilities and parking. Sorry no pets or children. Available immediately. 598-5092

MAY 1. LARGE 1 AND 2 BEDrooms, fridge, stove, drapes, w/w, heat included. Mature couple. For appointment, 386-5353, 9-11am.

ONE SMALL 2-ROOM BACHElor, ground floor with private entrance and two 1-bedroom suites in the Esquimalt area. Phone 382-9481.

1 BEDROOM CHARACTER suite, high Quadra, wxw carpet, skylight, utilities included. Available May 1st. $315 per month. 385-7291

HILLSIDE! ONE BDRM.
$210 carpets/drapes, heat pd., fridge/stove, laundry. 1A11
RENTEX 381-1234 fee

KIDS OK! TWO BDRM!
$325, ht. pd! Balc! 1A24
RENTEX 381-1234 fee
DAILY UPDATES

200 APARTMENTS TO RENT UNFURNISHED

Homehunters
2713 QUADRA
381-2113

HERE ARE JUST A FEW OF OUR MANY EXCLUSIVE LISTINGS.

1. - Bach. Quadra area. May 1. $175. Unfurnished. Heat, c/v, hot water. Prefer elderly person.
2. - Fernwood area 1 BR. $189. Children welcome. Heat, hot water, c/v, f/s.
3. - 1 BR., James Bay, f/s, w/w, view of the Straits, $254
4. - Esq. 1 BR. $205. Children welcome. Heat, hot water, c/v, w/w, elec. fireplace.
5. - Vic West 1 BR. $200. Heat, hot water, c/v.
6. - 1 BR. West Bay, f/s, w/w, heat, $245
7. - 1 BR. Esq. $180. unfurnished. Children welcome. f/s, drapes and water.
8. - Langford 1 BR. $220. w/w, f/s, heat.
9. - 1 BR. furnished, Jubilee, f/s, heat, w/w, $250.
10. - Quadra 1 BR. $205. Children welcome, f/s, w/w, heat.
11. - 2 BR. Esq., f/s, w/w, heat, $310
12. - 2 BR. Gorge, young child welcome, f/s, w/w, heat, $345
13. - 2 BR. Esq., f/s, w/w, heat, $360
14. - Langford 2 BR. $285. w/w, f/s, heat.
15. - 2 BR. Downtown. May 1. $280. Unfurnished. No children or pets, f/s, w/w, c/v, heat

Mon - Fri 9-9
Sat - Sun 10-5
381-2113 - Fee $30

SEASPRAY PROPERTIES LTD./REALTOR
1911 QUADRA 386-3124

"THE APARTMENT SPECIALIST"

BACHELOR
$185—946 Balmoral 386-2575
210—902 Caledonia 384-2215
220—948 Esquimalt 383-1815
175—215 Gorge Rd. E. 381-1025
195—1015 Kings Rd. 388-9997
194—909 Market St. 381-1338
212—1229 Pandora 386-2751.
ONE BEDROOM
230—215 Gorge Rd. E. 381-1025
250—1022 Pandora 386-2575
220—1368 Pandora 386-6678
201—909 Market 381-1338
275—1229 Pandora 386-2751
252—21 W. Burnside 385-4177
220—714 Esquimalt Rd. 386-3124
TWO BEDROOM
290—899 Craigflower 384-2885
295—215 Gorge Rd. E. 381-1025
305—155 Gorge Rd. E. 381-0919
325—1022 Pandora 386-2575
SORRY NO CHILDREN OR PETS ACCEPTED.

WINDSOR COURT APTS.
258 GORGE ROAD E.
AVAILABLE MAY 1
1 bedroom from $245
2 bedroom from $305
Resident Mgrs.
Mr. and Mrs. Munday
385-6075
Mature Adults.
No Children. No Pets.
MACARTHUR PARK ESTATES LTD.

david burr LTD.

Avail. May 1st.:
BAY & DOUGLAS 1 BR — includes heat & hot water $144.00
Bach. — Includes heat & hot water $107.00.
OAK BAY 1 BR — ground floor $178.00 incl. heat & hot water.
HUMBOLDT ST, Bach. — $185.00 includes heat & hot water.
david burr ltd. 384-9335

BB BROWN BROS on LANSHARD
"People Helping People"

TWO BEDROOM SUITES
$375.00 — #102 - 642 Admirals Rd., 2 bdrm. split level condominium suite, w/w, s/f, tenant pays utilities, available immediately.

For further information call:
Brown Bros. Agencies Ltd.
385-8771 (anytime)

"SAILVIEW"
SEAVIEW RENTAL TOWNHOUSES
2341 HARBOUR RD.
SIDNEY, B. C.
PHONE 656-0391

630 SEAFORTH
Deluxe waterfront condominium with plush W to W carpets, grass cloth paper, 3 first line appliances, and patio. Cozy and warm central oil heat. (5rms, 2 bathrooms, 2 bdrms) very spacious and never lived in, new & modern, all quiet neighbors and no pets or children. Please phone 382-4312 or 382-8239 days or eves call 477-4662. $600. per month.
Dickie Agencies Ltd.
630 Seaforth

rentex

KIDS OK! ONE BDRM!
Balc., carpets/drapes! 1A19
TWO BEDROOM! $260
Heat pd! Carpet! Balc. 1A26
LARGE BACHELOR!
W/W carpet! Heat pd! 5A03
710 MARKET 381-1234

ROYAL WOODS
McKenzie-Quadra Area
Deluxe 1 BR. suite. Kitchen fully equipped including appliances, dishwasher etc. Amenities include sauna, jacuzzi, full swimming pool, lounge, workshop, tennis courts etc. Available immediately. $275. month. Call OK Trucking, 386-3414.

BACHELOR $160
1 BEDROOM $195
Clean bright suites, w/w carpets, drapes, appliances, heat, hot water, cable, Craigflower-Tillicum area. Available May 1st. No children or pets please. To view, 388-6536.

VILLAGE OAKS
2125 OAK BAY AVE
Luxurious condominiums, 2 bedroom suites, 1½ baths, available immediately, close all amenities. $450 and up. Call 595-2919 between 10-4pm

MAY 15, GORGE AREA
2 bedroom fully decorated corner suite condominium in quiet building, ensuite and walk in closet off master bedroom. In suite storage/laundry room. No children or animals. $450 per month. 386-1336 (Mr. Walton) or 595-2366.

OCEANFRONT
Luxurious 1 & 2 bedrm apts. Balcony off living room with spectacular waterview. Built-in vacuum system, dishwasher & 2 other deluxe appliances. Tranquil setting. Landscaped grounds. Adult building.
OCEAN VILLAGE — 642-5254

200 APARTMENTS TO RENT UNFURNISHED

FULL UTILITIES PAID!
2-bdrm! Luxurious! 1C24
RENTEX 381-1234 fee
OPEN 8 a.m.-9 p.m.

BACHELOR APT. AVAILABLE May 1. Downtown. Suit older person. 383-1833, or 383-4060. K.I.M.

YATES ST., BACHELOR WITH wall bed, $175. Cablevision, heat, ideal for seniors. 384-7785, 386-1961

2 BEDROOM, SEPARATE DINing room, heat included. Central location down town. Immediate occupancy. 386-2770 after 6pm.

2-BEDROOM SUITE, LIVING room, kitchen includes fridge, owner pays utilities. No pets. $325. 477-8104.

IMMEDIATE OCCUPANCY, Esquimalt, 2 bedrooms, $210, lease, references, no pets. 386-3108

2 BEDROOM BASEMENT suite, quiet people. Including fridge, stove, heat. Available May 1. $200. 382-1710

2 BEDROOM CONDO, AVAILable May 1st. Separate entrance, w/w, 4 appliances, drapes, rec facility, $400. 383-7957.

ONE BEDROOM SUITE IN Sanvia apartments, 250 Oswego. Available May 1. $158 month. 382-1508

$160 ONE BEDROOM!
Util. pd! Fridge/stove. 5A10
RENTEX 381-1234 fee

BACHELOR! UTIL PD!
$176. Draped! Fridge/stv. 1A03
RENTEX 381-1234 fee

BACHELOR! UTIL PD!
$176. Draped! Fridge/stv. 1A03
RENTEX 381-1234 fee

THREE BEDROOM! $425
Balc! Cpt/Drapes, ht. pd. 5A3
RENTEX 381-1234 fee

TWO BEDROOM SUITE, PRIvate entrance, St. Charles area, $485 per month, 384-8822

1½ BEDROOM CHARACTER suite, walking distance. 2308 Wark Street. $395. 384-8822.

JUBILEE AREA 1 BEDROOM ground floor, quiet block. May 1st. $210. 598-8346.

VIC WEST 1 BEDROOM apartment, no children, no pets. References. Phone 383-9882.

JAMES BAY BACHELOR with view of ocean and mountains. 384-8744.

AVAILABLE MAY 1ST 2 BEDroom suite, $228. Heat and electricity included. 386-9263.

NICE 2-BEDROOM, GARAGE, laundry, fridge and stove, close to downtown, $395. 382-8917.

1 BEDROOM $230 5A1
RENTEX 381-1234 fee

PRIVATE BEACH 1, 2 BR., Bach. 912 Selkirk Ave. 382-3502

SUITE FOR RENT, 1 BEDroom, near K-Mart, 477-2871.

201 APARTMENTS TO RENT FURNISHED

BB BROWN BROS on LANSHARD
"People Helping People"

$600.00 — Beach Drive, luxurious furnished one-bedroom condominium suite, s/f, garburator, dishwasher, 2 bathrooms. Excellent references required. Available April 1.

For further information call:
Brown Bros. Agencies Ltd.
385-8771 (anytime)

$325 PER MONTH
ARLINGTON COURT
430 MICHIGAN
Available now, comfortable, fully furnished bachelor suite, new drapes and carpet, TV, linen, dishes. Quiet building, well supervised. Elevator, controlled entrance. One block Parliament Buildings and James Bay Square. Also have a deluxe and lovely 1 bedroom with every comfort and convenience, indoor pool and etc. $495 per month. 658-1029 or 386-8061.

LUXURY LIVING
Centrally located by Parliament buildings. Completely furnished, fully equipped, one bedroom apartments. Newly renovated and tastefully decorated. Includes maid service, indoor swimming pool, sauna, whirlpool jacuzzi. Rents from $500 per month. Apply in person with references to 425 Quebec Street.

Craigflower Motel
on Gorge waterway offers deluxe bachelor and 1 bedroom suites at weekly rates. Completely furnished. Maid service and laundry on premises. 388-7861.

OCEAN MANOR
One bedroom suites, fully furnished including color TV, dishwasher and maid service. By day, week or month. 388-7818

FULLY EQUIPPED MODERN kitchen units, day, week, month. Close to downtown. Colored TV, linen, dishes, towels, underground parking inclusive. Phone 383-0742.

PARTIAL SHARING OF LUXUrious waterfront home near UVic. Furnished. Highly responsible male or female. References. $350 a month including utilities. 477-4439, 382-8655.

HARTNELL HOUSE
Fully equipped modern kitchen units by day, week or month. Close to downtown. Linen, dishes, towels, parking inclusive. 383-0742.

NICELY FURNISHED 1 BEDroom apartment in quiet, adult home close to Jubilee. Suitable for nurse or mature working woman. No pets or children. 592-9102.

JAMES BAY AREA, ONE BEDroom apartment to sublet for 4 months, (May 1st) or longer. Must be willing to adopt plants and 2 cats for duration. Please phone 382-9120 between 6-9pm

FINE FIND!
Fully furnished bachelor! Balcony, carpets, drapes. Heat paid, lndry. More! 1A03
RENTEX 381-1234 fee

ATTRACTIVE 2-ROOM BEDsitting, living room, kitchen, furnished. References. Available May 1st. Ladies. 479-3730, after 5.

WEEKLY, DAILY, ACROSS from Woodward's, quiet surroundings, elevator, kitchen unit, laundry. Mayfair Motel. 388-7337.

QUIET COSY 1 BEDROOM furnished suite in the Fairfield-Ross Bay area. Close to sea, bus. Heat and water included. $240. 384-2892 before 6pm.

OAK BAY! ONE BEDROOM!
$200 furnished! W/W carpet! Drapes! Fridge/stove. 2A16
RENTEX 381-1234 fee

3 BEDROOM INLAW SUITE, Vic West. $395 plus utilities. Available May 1st. Phone 656-5876 evenings.

2 BEDROOM AND 1 BEDROOM available now. Fully furnished. Linen, dishes and towels included. 383-0742.

3 BACHELOR SUITES, $130 and $90 in character house, close to downtown, available immediately. 386-4590

1-BEDROOM, NEWLY DECOrated, mature adults. 614 Esquimalt Road. References. 592-4673.

SELF CONTAINED BACHElor suite, near Jubilee Hospital, lady only. 658-8028.

LARGE 1 BEDROOM TO SUBlet, May 1st to Aug 31, $208. 1475 Fort. 592-5026, Kris.

201 APARTMENTS TO RENT FURNISHED

OAK BAY, QUIET, SEMI FURnished, one bedroom basement suite, fireplace. Adults. No pets. $275. 592-2688

FULLY EQUIPPED 2 BEDroom apartment, downtown location. Immediate occupancy. $400. 386-1381 or 385-9879.

ONE BDRM. CORDOVA BAY!
Furnished suite. $185. 3A13
RENTEX 381-1234 fee

FULLY EQUIPPED UNIT, BY day or week, close to downtown. 384-0632.

BEAUTIFUL, 2 BEDROOM, self-contained, cable TV, washer/dryer. $300. 383-8132.

NEAR CRYSTAL POOL, BACHelor suite, porch, newly furnished, decorated, 384-5920

DOWNTOWN BACHELOR, sauna, pools, parking, $275. 658-8842

$225, LARGE 1 BEDROOM, warm, quiet block, Central, adults. 479-6936.

FULLY FURNISHED 2 BEDroom condo in adult block, available 1 May. 721-5176.

SUNNY, SELF CONTAINED suite, quiet gentleman over 30 preferred. 382-6610

202 FURNITURE TO RENT

Mais Furniture & Appliances

WASHER and DRYERS
COLOR or BLACK/WHITE TVs
FURNITURE—APPLIANCES
at PENNIES per DAY
1821 Cook 385-2435

CAMOSUN
FURNITURE RENTAL
Month to Month
Piece or group
Immediate Delivery
833 Yates 383-3655

203 APARTMENTS WANTED

SEVERAL HOUSES OR apartments, furnished, required to rent from July 13 to August 26, 80 and a variety of periods. Preference to vicinity of St. Michaels University School, 3400 Richmond Rd. Some cases will apply to single persons others to families with or without children for artists in residence during Victoria International Festival. Please call collect to Vancouver 736-1611 during office hours or write to 3737 Oak St. Vancouver, B.C. V6H 2M4.

RESPONSIBLE, WORKING mother with well-behaved 5 year old daughter, in daycare, looking urgently for a 2 bedroom duplex, suite or house. Excellent references available. Please call 592-1589.

RESPONSIBLE WORKING female, (non drinker, non smoker) needs furnished apartment for approximately $200 per month rent by May 1st. Have one well behaved cat. References. 595-7268 between 5-7pm.

WORKING SINGLE PARENT requires 1 bedroom, large living room, backyard, preferably in old house, must be within 1 mile radius of Quadra School, reasonable rent, for June 1st. Afternoons 477-5947 for Esther.

REQUIRE BY JUNE 1ST, small suite for reliable working mother and daughter, James Bay or Burnside area, will take very good care. References. Please call 386-3158 after 7.

BACHELOR OR 1 BEDROOM suite in quiet older building, within walking distance to downtown for single working female. Up to $250. References. 382-7625 evenings.

COUPLE, PENSIONERS, want unfurnished one bedroom apartment, Greater Victoria area, reasonable rent, by end of April. 384-6376

QUIET RESPONSIBLE WORKing male, nonsmoker requires 1 bedroom suite in Brentwood or Central Saanich. Les at 386-9769 after 6.

SUBLET FOR SUMMER
Working female, non smoker requires self contained 1 bedroom suite in Fairfield to August 30. Up to $250. 385-3833

WANTED BY ELDERLY lady, large, 1 bedroom apartment, near transportation, Victoria or Sidney. Reply to Victoria Press Box 520

MARRIED COUPLE, U VIC students, need quiet 1 bedroom suite in older building, around $200. Dave or Kim 384-4261.

WANTED: 1 OR 2 BEDROOM duplex or suite in Sidney for June 1st, young, reliable married couple, 386-2408 after 5pm.

VERY QUIET COUPLE LOOKing for very quiet apartment, Fairfield area. $300-$400. 384-5263.

SINGLE PARENT WITH DOG urgently needs 1 or 2 bedroom house or apartment. Victoria or Sooke area. Will share. 383-6975

PROFESSIONAL WOMAN REquires spacious 1 bedroom apartment for June 1st, prefer Jubilee area. 474-1596 evenings.

WANTED: 1-2 BEDROOM apartment or house, within $180-$285. Sidney or Cordova Bay area. Kevin, 656-5637

QUIET MIDLE AGED COUPLE require 1-2 bedroom apartment, house or townhouse. No pets. No children. Victoria Press Box 400.

FOURTH YEAR UVIC STUdent requires quiet reasonably priced one bedroom suite for June 1st. 592-2459 antyime.

WANTED, 2 BEDROOM SUITE, fridge and stove included. 386-1963 anytime.

WANTED: 1 BEDROOM SUITE within $120-$150, downtown Victoria area. 384-7205

204 SHARED ACCOMMODATIONS

SHARE COMFORTABLE FURnished home in nice area close to town with quiet nonsmoking male. Available May 1. $275 includes utilities. 386-1048, evenings.

ATTRACTIVE 2 BEDROOM home, full basement, large yard, fireplace, close to Elk Lake; wanting a quiet female or male to share. Rent including utilities, $250 a month. 658-5830.

WANTED FOR MAY 1ST. A non smoking female to share a 3 bedroom character suite near Oak Bay. Rent $129 utilities are included. 595-0846.

2 GIRLS LATE 20'S HAVE spare large room to rent with same, from May 17-August 30. Close to downtown, $130 includes utilities. 384-6240 after 6pm.

LARGE BEACH HOUSE, CENtral Saanich, neat, quiet. Classical music fan preferred, male or female. $160. 652-5598.

MATURE PERSON TO SHARE 3 bedroom house with young couple. Preferably female, nonsmoker. $175. 658-8633.

FAIRFIELD, RESPONSIBLE lady late 20's to share comfortable furnished co—ed house, 4 bedrooms. $175. 383-6447

ROOMS IN LARGE HOUSE, $150 includes utilities. Responsible non-smokers preferred. Alan, 384-8075 Pager 750

2 QUIET NON-SMOKERS wanted to share small 3 bedroom house, $125 plus share of utilities. 386-0709 around 6pm.

PERSON TO SHARE MOBILE home, 2 private rooms plus bath. 385-4165.

WANTED, WOMAN TO SHARE 3 bedroom house James Bay. $189. 382-0554

204 SHARED ACCOMMODATIONS

3 BEDROOM HOME TO SHARE with single lady or mother with young child, Sidney area. 656-5106.

WOULD LIKE TO SHARE MY 4 bedroom house in James Bay with 2 very mellow working Ladies. 384-0480 ask for Brian.

TO SHARE FURNISHED 2 bedroom, beautiful, quiet, close to bus, downtown, available May 1st. 382-6234.

FEMALE WANTED TO SHARE 2 bedroom apartment with same. 384-5794.

205 RENTAL AGENCIES

rentex

TENANTS!
WE CAN HELP!
OPEN 13 HOURS A DAY
7 DAYS A WEEK
CALL NOW
381-1234
LANDLORDS
CALL TODAY
WE HAVE THE TENANTS FOR YOU
FAST, FREE COMPUTERIZED
DIAL 381-RENT

HOME AND APARTMENT owners: Personalized rental management, ten years experience. For rent evaluation, no obligation, call Wilson's Rental Management, 382-3941.

206 DUPLEXES TO RENT

BB BROWN BROS on LANSHARD
"People Helping People"

$300—3159 D Jackson St., 2 Bdrm. suite in 4 plex, w/w, f/s, laundry hook up, tenant pays utilities including electric heat, 1 child welcome, 1 cat allowed, sorry no dogs. Available April 1.

$200—#3-839 Selkirk Ave., renovated bachelor suite available April 18. W/W, f/s, coin laundry in block, tenant pays utilities including electric heat, sorry no pets or children.

$325—#1-530 West Bay Terrace, 2 Bdrm. suite in 4 plex, f/s, hwf., tenant pays all utilities, children welcome, sorry no pets.

For further information call:
BROWN BROS. AGENCIES LTD.
385-8771 (anytime)

Homehunters
2713 QUADRA
381-2113

West Saanich 2 BR. $195. Children & pets welcome. Appl. 2½ AC.
2 BR. upstairs suite. Character home. Beautiful secluded location off Burnside $500.
3 BR. Gordon Head, children welcome, large garden, large yard, close to school, f/p, w/w, $500.

Mon - Fri 9-9
Sat - Sun 10-5
381-2113 - Fee $30

rentex

$350 TWO BEDROOM!
F/Place! Ht. pd! Drapes 1D2
3 BDRM! KIDS/PETS OK
2-car garage! F/Place. 4D36
710 MARKET 381-1234

OCEANVIEW
Large luxurious 3 bedroom, 3 bathroom, 2200 sq. ft. including balcony, patio, recreation room, 4 deluxe appliances, Steps to ocean. Landscaped grounds. Schools nearby. Country setting.
OCEAN VILLAGE - 642-5254

MAIN FLOOR, FIREPLACE, stained glass, 2 bedrooms plus spare, W/W, 4 appliances, some gardening, Richardson/Moss, mature couple. $452. 382-1562 noon Saturday for appointment.

ESQUIMALT
1-bedroom suite in triplex, w-w, parking, close to bus, shopping, rec centre, available May 1st. $215. Adults, no pets. 384-8808. Other tenants quiet.

AVAILABLE NOW!
3-bdrm! 1½-bath. Kids/pets welcome! Full bsmt! 4D33
RENTEX 381-1234 fee
MANY OTHERS TO SEE!

TWO BEDROOMS, SIDE BY side duplex, Colquitz Avenue off Gorge Road. Rugs, drapes, garage, available May 1. $315 month. 652-3583.

ESQUIMALT
2 bedroom, den, livingroom with fireplace, eating area in kitchen, $465 per month, 841 Viewfield. 384-8822

SIDE BY SIDE DUPLEX, 2 bedrooms, fireplace, fridge and stove, carpet, carport. Thetis Lake area. $450 including utilities. 479-1946 after 6pm.

LARGE 1 BEDROOM DUplex, across from park near ocean, no children or pets. Available May 15th, $335 per month. 381-5583

COLWOOD, LOWER HALF DUplex, 2 bedroom, fireplace, appliances, $350 per month, utilities included, no pets. 474-1373.

2 BEDROOM, FIREPLACE, small yard, very close to town, 1 year lease, available May 1. No children or pets. $385. 598-7273

SIDE BY SIDE DUPLEX, 2 bedroom, full basement, drive in garage. Near Mayfair. Available May 1st. $290. 386-7848.

TWO BEDROOM HOUSE!
Kids/Pets OK! $425. 4H27
RENTEX 381-1234 fee

HUGE, SECLUDED, HEATED, upper, working adults, no pets, $500. 479-0134.

LUXURY 3 BEDROOMS, 2 bathrooms, all extras, also 2 bedrooms. 477-5331.

3 BEDROOM SIDE BY SIDE, Langford, $350 per month. 478-5286.

3 BEDROOM, SXS, DOUBLE plumbing, Quadra-Hillside area, $400 a month. 383-8054.

1 BEDROOM DUPLEX WITH basement, Lurline Ave., $189. 383-0289

207 DUPLEXES WANTED TO RENT

2 OR 3 BEDROOM SIDE BY side duplex or house, Esquimalt area preferred, June 1st. $450. After 5pm 384-3126.

PROFESSIONAL POTTER and working wife need duplex or house with basement workshop. Call 385-5478.

3 BEDROOM DUPLEX OR small house for June 15th, Colwood area. 478-8725 after 5pm.

210 HOUSES TO RENT UNFURNISHED

LARGE FAMILY HOME available immediately in Oak Bay. $650 per month. Call PAC-WEST INTERNATIONAL REAL ESTATE BROKERS INC. — 388-6161.

ROYAL OAK! 3-BDRM!
Garage! fireplace! Basement, 1½-bath! Sundeck! 3H32
RENTEX 381-1234 fee
DAILY UPDATES!

210 HOUSES TO RENT UNFURNISHED

Homehunters
2713 QUADRA
381-2113

EXCLUSIVE LISTINGS FOR JUNE 1ST.
6-3 BR. Townhouses $575.
4-3 BR. Townhouses $600.
Central Saanich. All units over 1000 sq. ft. with f/p, f/s, w/d, balcony off 2nd storey bedrm. Available for June 1st. Children & pets welcome.
Jubilee $450. 2 BR. Children & pets, f/s, basement.
Cadboro Bay 1 BR, $425. f/s, f/p, nice garden. No children or pets.
3 BR. Downtown. May 4. unfurnished. Children & pets welcome. 1½ baths, fenced yard.
Mon - Fri 9-9
Sat - Sun 10 - 5
381-2113 - Fee $30

BB BROWN BROS on LANSHARD
"People Helping People"

$650.—4304 Lavritz Avenue. 4 bdrm. house off Interurban, f/s, w/w, 2 bathrooms, electric heat, carport, finished basement. Tenant pays utilities. Available May 3.
For further information call:
BROWN BROS. AGENCIES LTD.
385-8771 (anytime)

FOR RENT EXECUTIVE home 3 brs, 3 full baths, large living/dining, kitchen/family, major appliances or not, 2400 sq. ft.; modern, clean and fresh, Lansdowne slope full Olympic view, convenient busses, schools, hospital, available early May. One year renewable leasehold, maintainance gardening incl. children and animals negotiable, fullest references required later. Before viewing, tentative offers above $750/month. Victoria Press Box 353.

EXECUTIVE TOWNHOUSE
ROCKLAND AREA
3 Bedroom luxury townhouse featuring
Brick fireplace
3 baths
self cleaning range
19 cu. ft. frost free fridge
washer and dryer
garburator
built-in vacuum system
dishwasher
$650 per month
Phone 385-8711 to view.

TOWNHOUSE
$650.00 — Exclusive — Two bedroom — master ensuite. Sundeck and patio. Family room — Double garage remote door control — Beach access — Quiet scenic location. Appointment to view Ph. 385-3435 — P. R. BROWN & SONS LTD.

rentex
LANGFORD! 3-BDRM! Garage! Fireplace! Bsmt. 6H3
KIDS/PETS OK! 2-BDRM Garge! Fireplace! 6H29
710 MARKET 381-1234

OCEANFRONT
2 BR. townhouse with 1400 sq. ft. of luxurious living space. Surrounded by landscaped grounds in tranquil setting. Spectacular view. 4 deluxe appliances, 2 washrooms, 2 patios, marina near by.
OCEAN VILLAGE - 642-5254

2 BEDROOM COTTAGE ON 63 acre farm, use of large barn, corrals and other outbuildings, in Central Saanich, with waterfront. Suitable only for farm types. Reasonable rent for the right party. References required. 652-2110 or Vancouver 688-9471.

GORGE WATERWAY
Unique 3 bedroom and rec room home, 1½ baths, fireplace, double carport, large sundeck, etc. $500 per month. Drive by 1241 Sunnyside and Selkirk and call 112-681-2410.

ROYAL OAK-HIGH QUADRA, 4 or 5 bedrooms, family room, laundryroom, possible in-law suite. Fridge, stove, washer, dryer. References please. Damage deposit required. $695 per month. 479-8189 after 5pm.

MODERN SPACIOUS WATERfront home in Central Saanich, 3 bedroom, 3 baths, quiet location, beautifully landscaped lot, 1 year lease entertained, $800 per month. Available May 1st. Some references required. 598-6014.

2 BEDROOM HOUSE IN LANGford with fireplace, garage, green house and other out buildings. Nice yard with fruit trees. Near bus and shopping. Available June 1. $475 month. 478-8453.

MAY FIRST! $480
Three bedroom! sundeck! Bsmt! Fenced yd! Garage! Fireplace! Kids/pets OK. 4H3
RENTEX 381-1234 fee
MANY OTHERS TO SEE!

BEAUTIFULLY SITUATED Dutch Colonial house to rent, 3-4 bedrooms. Lakeview. 1 acre, ideal for horse lover. Available from July 1st. 658-8239 after 6 pm.

EXECUTIVE 3 BEDROOM, 2 full baths, prestigious neighbourhood. Fantastic seaviews. Close to airport. $895 plus utilities. Applications now being accepted. Phone 656-5876 evenings.

3-BEDROOM TOWNHOUSE, stove, fridge, w/w carpet, lots of storage, heat included. Pool in complex. Lease for 1 year, available May 1st for $475. 382-3775 between 6-9pm.

CHARMING COUNTRY HOME, near prospect lake with 1.5 acres, available June 1. 3 bedroom, fireplace, newly remodeled kitchen. Lease, references required. $650 month. 479-6847

FOR LEASE, LANSDOWNE slope area, 3 bedroom, fireplace, wall-to-wall, 2 bathrooms, sundeck, large yard. Appliances included. Available May 15th. $580 per month. Call 595-1288.

FARM, SECLUDED 2 BEDroom cottage, pasture, and barn. Present livestock to be sold elsewhere or purchased by renter. 15 minutes from town. $500 per month. 479-4405.

2 BEDROOM MOBILE HOME in adult park. Minimum age 45 years. No children. Fridge, stove, ww, 2 baths. No pets. $395 monthly. 656-4527

AVAILABLE MAY 1ST. 2 BEDroom house, stove and fridge included. Walking distance to town or Jubilee Hospital. $450. 479-2402.

3 BEDROOM SPLIT LEVEL ON quiet street, wall to wall, fireplace, built-in dishwasher, owner occupies basement suite, 474-1081 or 478-6944.

1 BEDROOM HOUSE ON 15 acre farm, Duncan area. City water, cablevision. $150 month. Middle aged or retired couple only. PO Box 377 Duncan.

$400. THREE BDRM.
Kids welcome! Full bsmt! Fenced! Garage! Carpet. 7H24
RENTEX 381-1234 fee

OAK BAY, WILLOWS AREA, available for May and June only. $500 per month. 3 bedrooms, rec room. 592-3605.

TWO BEDROOM MOBILE IN Langford adult park, stove and fridge, laundry close, $300. 642-4697.

OAK BAY, 4 BEDROOMS, 1½ baths, beamed ceilings, 2 fireplaces, close to beach, school and shopping. $515. 598-7259.

CLEAN COMFORTABLE 3 bedroom full basement modern home near Elk Lake, until October '80. $550 monthly. 477-3675.

$350. TWO BDRM! FENCE Garage! Carpet! More! 7H2
RENTEX 381-1234 fee

2 BEDROOM HOUSE ON quiet street, close to town, $450. 598-6134 after 7pm

210 HOUSES TO RENT UNFURNISHED

ONE BEDROOM COTTAGE located Langford Lake, $335 per month plus utilities. No pets. 477-3184.

3 BEDROOM HOME IN Brentwood Bay, no pets, $500 per month, references required. Available May 1st. 652-2263.

ROCKLAND 3 OR 4 BEDROOM house May 1st. 652-3439, 652-3331.

211 HOUSES TO RENT FURNISHED

FURNISHED HOME —4 MONTHS
This 1 bedroom delightful home, well kept up and tastefully furnished, is available from May 1st/80 to Aug. 31/80 inclus. Nicely situated on country style lot — Privacy — just off Cadboro Bay Rd. close to Village, Sea etc. $425.00 per month. Heat & Water Hydro included. No children or pets please.
david burr ltd. 384-9335

35' ONE BEDROOM, 4 PC bathroom; trailer, Sidney, $300. 656-6806.

212 HOUSES WANTED TO RENT

SEVERAL HOUSES OR apartments, furnished, required to rent from July 13 to August 26, 80 and a variety of periods. Preference to vicinity of St. Michaels University School, 3400 Richmond Rd. Some cases will apply to single persons others to families with or without children for artists in residence during Victoria International Festival. Please call collect to Vancouver 736-1611 during office hours or write to 3737 Oak St. Vancouver, B.C. V6H 2M4.

WE'VE JUST RETURNED from an extended tour and yearn for home-like comforts and the stability of routine. We are two responsible women and one mature child seeking a clean home in a quiet area. We would prefer three bedrooms, a garage and garden space. Rent range $350-$500. If you would like tenants who would care for your house as if it were their home, please call 381-1801.

PROFESSIONAL COUPLE REquire house to rent, Saanich Peninsula. Prefer 2 to 3 bedroom, fireplace, secluded location. No pets, no children. Call collect 112-758-1592 days, 112-248-2578 evenings or write P.O. Box 286, Coombs, B.C.

YOUNG RESPONSIBLE working couple requires 2 or 3 bedroom house preferably with fireplace around Craigflower area that will accept pets, up to $350 per month. 386-2810 after 6pm, ask for Susan.

NEEDED URGENTLY TO lease or rent, house with fenced pasture and barn or outbuildings, Duncan to Mill Bay area, responsible couple, no children. Please call 478-0039 after 6pm or 748-2434.

RETIRED COUPLE, HAVING sold their home in Boston, Mass. wish to rent unfurnished house in a good location. Large rooms desirable as have quality furniture. Phone Mr. Watson, 656-1131.

WORKING MOTHER OF TWO desperately needs 3-bedroom house or townhouse for June 1st. Must be in good, clean residential location. Long term lease a must. Have excellent references. Please call 385-8451.

WINNIPEG FAMILY, 3 adults, small, well behaved dog, require 2-3 bdrm house or duplex. June possession, references supplied. Victoria Press Box 420.

DESPERATE, 2 SISTERS AND 1 small dog urgently need, 2 or 3 bedroom house, apartment or trailer, maximum $450, for May 1st. Colwood-Langford area. After 5pm. 478-8871.

GIVE US A CHANCE!
Responsible professional couple with equally responsible dog needs 2 bedroom house or duplex. References. Call Phillip 385-8160; or business 388-3395.

2 DEPENDABLE, RESOURCEful women and child seek 3 bedroom home with yard. Will do gardening and upkeep. Reasonable rent please. For May 1st or June. 381-6188, 382-4729.

3 OR 4-BEDROOM HOUSE, needed by May 30, preferably in Sooke/Colwood/Metchosin area. Responsible couple with two teenagers and pets. Have references. 642-4724.

PROFESSIONAL COUPLE seek 2 bedroom house in quiet neighbourhood. City or country. Victoria area. Maximum $400 per month. 478-5975.

HOUSESITTING: GRAD STUdent, non smoker, wishes to house sit July-August, care for garden and pets. References. M. Byrne, 592-0596.

SEMI PROFESSIONAL, REFerences, requires house for May 1. Royal Oak or south, east of the Gorge. Up to $600. Steve Szalaires. 595-2144, bus. 387-1671 (218).

MARRIED COUPLE LOOKING for a 2 or 3 bedroom house with basement, garage. In town or outskirts with acreage. May 1st. Up to $400. 386-0070.

PLEASANT COMFORTABLE home hopefully near ocean sought by retiring couple visiting Victoria month-end. Evenings 642-4728

URGENT:
Family of 4 requires 3-4 bedroom home, up to $500, by June 1st, north of Elk Lake. References. Please phone 652-3001.

RESPONSIBLE COUPLE seeks character suite or small house/duplex. References. $200-$300. 383-8265 after 3:30pm.

WANTED JULY 1ST, 2-3 BEDroom duplex or house for father and two children. Reasonable rent. 382-6406.

TWO BEDROOM COUNTRY home urgently needed for May 15 by working man and daughter. Under $300. 381-1051.

YOUR HOUSE = OUR HOME. Need workers? We'll do it. Quiet with yard. Good local references. 477-7434.

RESPONSIBLE COUPLE with dog wants 2-bedroom house for May 1st. Around $300. 658-5892.

WANTED TO RENT BY MAture industrious couple, 2-3 bedroom house in greater Vic. area for May 1. 382-8717

HOUSE WITH FENCED ACREage. Outskirts of Victoria. P.O. Box 71, Mill Bay, B.C. V0R 2P0

LARGE HOUSE FOR FAMILY. Willing to renovate for consideration. 384-0967.

WANTED-2 BEDROOM house, Colwood/Metchosin area for family. Phone 384-2782.

3 BEDROOM HOUSE FOR 3 REsponsible mature adults with references. May 1st. 381-6820.

215 HALLS, WAREHOUSES STORES and OFFICES TO RENT

EXECUTIVE OFFICE SPACE FOR RENT
Reception area
Large executive office
Small office/storage
Large general office area
Drapes and carpets included
Elevator service
1163 sq. ft.
Further information call 386-2441 weekdays 9-5.

DOUGLAS ST., 5 MINUTES walk from town. Street level store or office. Partitioned. As new. Personal and customer parking in front. $350. 652-1738

950 FT PRIME OFFICE SPACE on thoroughfare near Woodwards, close to new Tillicum Shopping Centre. Phone owner, 383-8774.

RETAIL/COMMERCIAL space available for immediate occupancy. For information call 477-9591, 9-4pm.

215 HALLS, WAREHOUSES STORES and OFFICES TO RENT

REALSPAN PROPERTIES LTD.
846 BROUGHTON 388-6454

YOUR LEASING SPECIALISTS
We have a select supply of
RETAIL-WAREHOUSE-OFFICE SPACE
in all areas of the Capital Region. For all your requirements contact any of the following professionals:
BOB MURPHY
STAN POLLARD
DICK LAWSON
BUD DOVEY
JOHN COLWELL

BB BROWN BROS on LANSHARD
"People Helping People"

1800 Blanshard St., 1250 sq. ft., available now, excellent business location, $7.50 per sq. ft., heat included.

830 Pembroke St., 2500 sq. ft. street level, office space, heat and air conditioning incl. 2 washrooms, bright and cheerful. Lease available now at $6.50 per sq. ft.

1006 Fort St., 1000-3000 sq. ft., third floor office, fully carpeted, open space, all utilities including janitor (except phone). Lease now available at $7.50 per sq. ft. plus share of expenses.

For further information call:
BROWN BROS. AGENCIES LTD.
385-8771 (anytime)

SEASPRAY PROPERTIES LTD./REALTOR

OFFICES:
1005 Broad St. 725 sq. ft.
Stadacona Centre 1491 sq. ft.
1022 Pandora 700 sq. ft.
Govt and Bay 1310 sq. ft.

RETAIL/STORE
Stadacona Centre 733 sq. ft.
2626 Bridge 600 sq. ft.
Cedar Hill Mall 1011 sq. ft.

WAREHOUSE
626 Esquimalt Rd. 1200, 1750 S.F.
740 Tyee Rd. 4200 S.F.
685 Wilson 3600 sq. ft.
417 Hillside 1560 sq. ft.
386-3124 R. D. LAW

MEDICAL OFFICE — 1105 Pandora Ave., various square footage. Partitioned office space in Medical Arts Building — immediate possession.

DOWNTOWN OFFICES — Various sizes, reasonable rents. Modern, air conditioned building opposite city parkade.

RETAIL SPACE — Downtown mall, 544 square feet, small shop on pedestrian walk through, good traffic.

MPL
MORGUARD PROPERTIES LIMITED
620-880 Douglas (604) 383-4168

OFFICE SPACE WITH A DIFFERENCE
From $2.75 a sq. ft.-$4 a sq. ft. 175 sq. ft. available on a daily, weekly or monthly basis. In the downtown area. Some features offered with this space are: air conditioning, receptionist service, telephone, furnishings, boardroom facilities and secretarial services. For more information call Bonnie MacLeod 388-9621.

GROUND FLOOR OFFICE SPACE
1640 OAK BAY
1150 sq. ft. large reception area and 4 private offices. Carpet, drapes and heat included. Minimum 3 year lease. Goodwyn Management Ltd., 388-7923.

OFFICE SPACE
500 sq. ft. $195 mo
800 sq. ft. $225 mo
Studio Space 600-800 sq ft $145 to $160 month
Details: Mr. Anderson
382-2721 or 477-4985

WAREHOUSE
5000 sq. ft., large sliding door, 20' ceiling. Excellent location. Contact Mr. Anderson at 382-2721 or 477-4985.

FINISHED OFFICE SPACE FOR RENT
Reception area
3 offices
Coffee room
Second floor
1200 sq. ft.
Further information call 386-2441 weekdays 9-5

UNFINISHED OFFICE SPACE FOR RENT
1532 sq. ft. 1669 sq. ft.
1167 sq. ft.
2347 sq. ft. 578 sq. ft.
Some elevator service
Further information call 386-2441 weekdays 9-5

WAREHOUSES
4500-17,000 sq. ft.
In town, 24' high ceiling, loading docks, ground level entry, 475 sq. ft. net, net, net. Contact Bruce Story 382-6042.

SPACE AVAILABLE FOR rent, could be used for dry storage, artist/hobbyist workshop or club meeting room. For information contact Property Management Department, Seaspray Properties, 386-3124.

RETAIL SPACE FOR RENT
1305 sq. ft.
Further information call 386-2441 weekdays 9-5

COMMERICAL PROFESSIONal office space, 1144 Fort St. Renting for July 1, 1980. Air conditioned. Phone 386-1417 Monday to Friday.

SMALL BUSINESS OFFICE for rent, suitable for 1 or 2 persons, from May 1. $100 month. 383-4138

OFFICE AND WAREHOUSE space for lease, modules of 1,000 sq. ft. available, good location, good parking. 388-6007.

NEWLY RENOVATED OFfice space available in Olde Town heritage building. 388-4353, ask for Mr. Lane.

AIR CONDITIONED OFFICE space to rent at Gorge Shopping Centre. Phone 388-5812

BASEMENT AVAILABLE FOR small repair business, $150 per month. 386-8881.

1,500 SQ. FT. RENTAL SPACE, Esquimalt Rd. $4 sq. ft. 652-3572.

233 MORTGAGE LOANS AND INSURANCE

Mortgages Available
GLENGARRY REALTY
479-7138

234 MORTGAGES FOR SALE

WE MAIL LISTS OF MORTgages available once or twice a month. If you would like us to include you, without obligation, please call Douglas Hawkes Ltd. 384-7128, 990 Blanshard ST.

—18%—
Mortgages Available
GLENGARRY REALTY 479-7138

235 WANTED TO BORROW

REQUIRE $50,000 1ST MORTgage on Saanich property valued over $100,000. Repay principle and interest at the end of one year. Call B. Lawless — Town & Country Rlty. 382-7276 off. or 477-0911 res.

REQUIRE $50,000 1ST MORTgage 16% on Saanich property valued over $100,000. Repay principle and interest at the end of one year. Call B. Lawless — Town & Country Rlty. 382-7276 off. or 477-0911 res.

$100,000 1ST MORTGAGE REquired on property. Interest rate negotiable. Victoria Press Box 513.

240 BUSINESS OPPORTUNITIES

ARE YOU LOOKING FOR A sound business proposition? Does the idea of operating a modern specialty camera store in a prime mall location appeal to you? Would you like the support of a company that has been in business for 20 years with a sound track record of franchising? Then contact:

FRANCHISE DIRECTOR
KITS Cameras
1601 Yew St.,
Vancouver, B.C. V6K 3E6
Call Collect (604) 731-8281
or (604) 732-9194 (Eves.)

We have 61 operating stores on the West Coast, each one backed by a comprehensive support program covering all phases of the store operation. Owner training program will prepare you to enter the exciting world of photography.

$40,000 cash investment required. We have locations available in Capilano Mall, Edmonton; Edmonton Centre, Edmonton; Champlain Mall, Vancouver, B.C.; Midnapore Mall, Calgary, Alta.; Weyburn Square, Weyburn, Sask.; Lawson Hgts., Saskatoon, Sask.; Sherwood Village, Regina, Sask. Write or call us now!

SECURITY
With any of the following:
(1) INDIAN ART and CRAFT SHOP — Lease includes 2-bedroom accommodation. Very busy tourist traffic area. $17,500.
(2) ANTIQUE BUSINESS. Long established clientele. Prime location showing good return on an investment of only $31,900 plus stock.
(3) HIGH FASHION LEATHER. Coat and accessory business in excellent location. Personal reason for sale. $12,000 plus stock.
(4) ART GALLERY of over 4000 sq. ft. plus 3-Bdrm house. Price is more than justified by the value in the land and buildings. Very good financing can be arranged. $129,500.
(5) PRINT GALLERY and CUSTOM FRAMING BUSINESS. Financial success of this prime business is assured by the past record. $89,000.
For further information please call JOHN MONKHOUSE or DAVID BUTTERFIELD.
Northern Pacific Realty Ltd.
479-1687

Chance of a Lifetime!
Here's your opportunity to purchase a well-established ladies' apparel shop. 23 years in this location, steady clientele. Fully renovated shop on good lease at $358 per mon. plus 10% per year. Full price only $34,000 plus stock. With $15,000 down owner will carry balance at 12%, two-year-term, 20-yr. amortization. Act now and call my exclusive agent.
DAVID SOUTHALL
477-7291 (Bus.) 652-1201 (Res.)
D. F. H. REAL ESTATE LTD.

ACTIVE PARTNER
Required for Victoria's only Raised Printing Co. General Manager duties (will teach the business) Position of complete trust. $5000 minimum investment. Phone 595-0050 Tuesday onwards.

GOLD RIVER
3 Bay Service Station, Esso Agreement. Gold River is surging ahead. Better check on this mechanics paradise. Excellent fishing and hunting area. Asking only $150,000. plus stock.
AL BUSS Office DICK STROBL
477-2149 477-1841 477-0450
BLOCK BROS. REALTY LTD.

PORT HARDY
Buiding completely leased to 3 companies, Welding, Tire and Auto Supplies Tire and Muffler Co. could be bought. Located in commercial core on Main Street.
AL BULL Office DICK STROBL
477-2149 477-1841 477-0450
BLOCK BROS. REALTY LTD.

HAIRSTYLISTS, UNISEX, new salon, 6 stations, great location, latest equipment, good clientele, growing steadily. Great owner operator opportunity. Long term lease. Priced for quick sale. Equipment, supplies and lease only. Owner leaving town. Will stay until end of June. Statements available. $16,900. 721-5101 after 5.

40 SEAT RESTAURANT IN Courtenay. Beautifully decorated in rough cedar. Two levels, large expanded kitchen. Has to be seen. Situated on main highway. All chattels included. Priced for immediate sale at $25,000. Owner will assist with financing. 479-3896.

THRIVING HEALTH FOOD business for sale on Vancouver Island. One to three locations. Established ten years. Financial statements available. Write to: Charlie Brown's Health Foods, 565 Terminal, Nanaimo, B.C. V9R 5E1.

BE YOUR OWN BOSS. WELL established, fully equipped dog grooming parlour, steady clientel, central location, excellent return on investment, quick sale forces reduction to $8,500. Serious inquiries phone 385-9427 between 5-7pm.

DELICATESSEN & BAKERY Fully equipped. $49,500. Modern shopping Center on Saanich Peninsula. Shows steady increase in sales. Untapped possibilities. 652-4623, 477-5258 after 5:30pm

WELL ESTABLISHED AND busy house moving business on Lower Island. Plenty of opportunties and work. 478-8864 or 658-5180.

WHOLESALE FOODS AND bakery Manufacturing. Excellent Victoria location. Low investment. Victoria Press Box 403.

YOUR OWN SHOP FOR $8,500! Yes it is possible. Empire Sand Blaster with automatic trigger and Copco 4 cylinder diesel compressor. 479-4697.

FINANCIALLY STRONG PARticipant(s) in extraordinary land option and development. 385-0744.

BILLIARD HALL (LOCAL) ACtive partner required. Excellent investment. 388-4515 or 384-2433.

BEAUTY SALON FOR RENT, downtown area, fully equipped. 479-3396 between 6-7pm.

240 BUSINESS OPPORTUNITIES

WHITTOME'S

MILL BAY OFFICE
SHAWNIGAN OFFICE

COMMERCIAL BUILDING
Shawnigan Lake. Rented to Bank, Realty, Hardware Store, Arts and Crafts shop plus 1770 sq. ft. kept vacant for your own business. Total gross rent potential $20,000. plus. Listed for $147,000. Phone Mr. JOHN ETTEMA at 743-2607 Res. or 743-5311.

CHURCH BUILDING
in Shawnigan Lake, about 1000 sq. ft. Use for Church, Antiques, Arts and Crafts, Curios and the like. In the centre of the Village. Lake view. On 53x100 ft. lot. $22,900. Phone Mr. JOHN ETTEMA 743-2607 Res. or 743-5311.

GREATER VICTORIA
20 UNIT MOTEL
$495,000
with super residence present one of the finest opportunities if you wish to be self-employed, situated on over an acre of land in a quiet but still much preferred tourist residential area. Projecting a gross income of over $125,000 this next season. For further information please call:
Cliff Anderson 477-3994
PEMBERTON, HOLMES LTD.
384-8124

ANTIQUE BUSINESS
Priced to sell and well located with a good lease on antique row. Lease, leasehold improvements, equipment and goodwill $19,000. Stock at 50% or retail. Financing available to good operator. Excellent cash flow. Statements with exclusive agent.
PAUL SMITH 384-8124
Pemberton, Holmes Ltd.

MOTEL
SALMON ARM
22 units with 2 BR home, situated on 1¼ acres. 14 kitchen units, 8 sleeping units. $300,000 full price with minimum of $60,000 down.

100 MILE HOUSE
24 units in the centre of town, situated on 2.65 acres of land. $380,000 full price with $100,000 down. Grossed $102,000 last year.

FORT ST. JAMES
24 UNITS
Fantastic financing, $60,000 down, $180,000 at 12%. Full price $240,000. Call now as this won't last long. Easy man and wife operation.
Call or write HAROLD EINARSON, (604) 386-2955 or (604) 595-2978, CENTURY 21 Mayfair Realty Ltd., 3147 Douglas St., Victoria, B.C. V8Z 6E3.

SEWER — SEPTIC BUSINESS
Must be sold for health reasons. Long-established, well-known for reliable service. Price to be adjusted according to amount of equipment included. For details contact RALPH NEWTON-WHITE AT 598-3321.

AUTO BODY REPAIR AND PAINT SHOP BUSINESS AND PROPERTY
Well-established business with experienced staff to ensure satisfied clientele with top quality workmanship. First time on the market. Price of $305,000 includes land, building and business. Full details to serious purchasers by appointment with B. E. JEFFERY at 598-3321 or 477-4250.
JACK MEARS
OAK BAY REALTY LTD.

BREAD-MAN LTD.
"A Hot Bread Shoppe"
Franchises now available in:
VICTORIA
Join our fast growing family of satisfied franchise owners and bring fresh bread and rolls to your community.
For details about investment requirements and expected earnings, call: (416) 239-2981.
Or Write:
Bread-Man Ltd.,
3864 Bloor St. W.,
Islington, Ont. M9B 1L1
(Please quote Ad #125-1)

UP ISLAND WATERFRONT
Act now for this excellent opportunity to combine two adjacent tourist-oriented businesses for a family operation or two families. First is a 6 unit, modern motel with a 2 BR home. Approx. 7 years. old. Second is a 6 yr. old cafe, store, campground with RV pads, boat launch, marine gas pump, workshop that could be used for small engine repairs and a comfortable modern 2 BR suite for owner. Cafe kitchen has just been completely updated. 200 ft. of waterfront. Excellent fishing area. Reasonable amount of financing available. Call us now for this or other tourist-oriented businesses.
AL BULL
477-2149 477-1841
477-0450 DICK STROBL 477-1841

BB BROWN BROS on LANSHARD
"People Helping People"

WHOLESALE DISTRIBUTING
Well established Vancouver Island business. Showing consistant growth. Showing consistant growth. Owner will assist. Asking $60,000 plus stock of approx. $40,000. For full details call
DON MESSAGE 477-3715
or call 385-8771 (anytime)

EXCITING DEAL
This is one of the most easily-run, fast-food operations you can imagine. A very, very limited menu with no overrun. Gross profit can be as high as 70%. A husband should buy one of these outlets for the wife to oversee so she can have her very own income. Owner is offering the entire operation of 5 outlets with expansion rights, or outlets can be purchased individually. Good leases available. Can be financed with as low as 25% to qualified buyer. Asking $350,000 for package.
Call: FRANK WILLS
388-7868

INVESTORS WANTED
Proven and developed Eurasian water Millfoil destroying machine. Required investment to be majority share holder or partner. Enquire about the high potential return and assets of this company. For more information write Victoria Press Box 473.

EXCLUSIVE
$69,500 cash buys this Service Business. Financial Statements at office. Sorry, no phone information. Call:
WILLIAM HOLLICK
592-6470 386-7521
BOORMAN INVESTMENT CO. LTD. 612 Fort St.

240 BUSINESS OPPORTUNITIES

Steady Restaurant Trade
Due to family demands the vendors of this 65 seat restaurant are forced to sell. Equipment and current stock included, good assumable lease, lots of parking located in growing business centre. Offers on $110,000. For more detials please call:
Linda Schaumleffel
381-3131 386-0403
REALTY WORLD
MacLeod and Associates

FULLY LICENCED Country Restaurant
EXQUISITE SEAVIEW AT JORDON RIVER
Sale includes restaurant, land and 2 bdrm. home. Serves 44 with much room for increase in seating. Presently run on semi retirement basis. There is lots of potential for growth including possible craft/souvenir outlet on premises. Ideal for the person who would enjoy the peaceful country life with the independence of owning his own business.
$175,000 Owner 646-2079.

RADIO SHACK FRANCHISE PLUS
Well-established business in booming Port Hardy. One of the first full-line associate franchises. Other name lines specialized ie. stereos, CB radios, TVs and musical accessories, records and tapes. Located in core of commercial zone. Gross ½M, net $55,000. Price $50,000 plus stock of approx. $125,000. Vendor will consider paper with qualified purchaser.
477-2149 AL BULL 477-1841
477-0450 DICK STROBL 477-1841
BLOCK BROS. REALTY LTD.

TOP INVESTMENTS
Now available 2 really terrific businesses; One, at $550,000 including land. This business yields over $100,000 per annum before taxes. Number TWO, business is offered at $181,000, with a return of $43,000 per annum. For full details and a confidential interview call PETER BARDON 388-6258.
CEDRIC STEELE REALTY LTD.

SPORTING GOODS BUSINESS
$45,000
INVENTORY INCLUDED IN PRICE. LOCATED IN A HIGH TRAFFIC AREA SHOPPING CENTRE. EXCELLENT OPPORTUNITY FOR THE YOUNG BUSINESSMAN. FOR MORE INFORMATION CALL: BOB JOHNSON AT 388-4271 OR 592-3573.
J. H. WHITTOME & CO., LTD.

FAMILY RESTAURANT
Loads of Potential
Licensed for 72 seats. Located in new shopping centre. Excellent lease includes outdoor terrace. Financing available to approved purchaser. Price $82,000.
LARRY HADDON 592-7735
IAN RUDIAK 477-9336
British American Realty Ltd.
385-1431

BAKERY DELI
Fully equipped and very successful. Health forces sale. Includes 2 locations, Gorge Rd. area and Oak Bay Village. Asking only $89,000 for this high volume business.
386-3231 RAY MILAN 388-5465 PGR 699
Block Bros.

CERAMIC SHOP SALE
My vendor requires an IMMEDIATE sale of her ceramic shop as family obligations will take her out of the province. This is your opportunity to buy into an established full-scale operation with purchase price to include all equipment, inventory, and tenant's fixtures. Contact listing salesman NOW for further details.
GARY RESTELL 478-6987
MONTREAL TRUST 386-2111

3.7 ACRES
Very interesting project here, lovely land with Valley Views, 6 lots of mature trees. 3 good homes rented with revenue of $800 per month. This Saanich property is right on Pat Bay Highway. Full Price: $209,000 clear. "No Drive-Bys". Call Allan Klenman for details. 656-4242 or 388-7868.
DUNSMUIR PROPERTIES LTD.

MEAT AND PRODUCE BUILDing and business for sale. Located 6 miles from Victoria on busy intersection. Business now showing excellent profit, with the best season now starting. Building is approximately 80'x80' and has living quarters in rear. Ideal for 2 person operation. For more information call 479-3909. Full price $89,500 includes all equipment, land, building, good will and improvements.

HARDWARE
Excellent locations for Marshall Wells dealer franchises are now available for Vancouver Island. A retail hardware store of your own can be rewarding. People like yourself have become successful store owners in a chain of nearly 200 modern stores operating under a proven merchandising plan. For more information call LE Jackson, Stores Development Manager Box 1237 Kelowna, B.C.

NURSING HOME FOR sale—17 bed specialised residential care home with owners residence for sale at Kamloops, B.C. Total price $250,000. Down payment $150,000. Will hold second mortgage at 12%. Includes chattels and 9-seat VW Van 35,000 miles. Fully occupied and operating. License does not go with sale. Clear title. Poor health the reason. Conforms to all Govt. regulations. Will consider reasonable offers. (604) 376-6389.

ONE BLOCK TO WATERFRONT
This spacious 7 suite appt. home, professionally decorated and well maintained. Good returns. Won't last. Exclusive and asking $250,000.
GALE CHRISTENSON
477-0191 477-7047
SYL SHUMKA
477-0191 595-1337
Royal Trust

60 SEAT PLUS, NEAR NEW fully equipped licenced speciality restaurant in modern centrally located premises with up to 15 year lease. Proven eat-in and take-out product. Suited for family operation or start own franchise network. No experience required, name, logo, recipes, full training and transitional management available. Confidential enquires. Victoria Press Box 320.

ONLY $2,500 LEASEHOLD PLUS FIXTURES
765 FORT
High traffic area shop suitable for plants, flowers, gifts, books, tropical fish, take-out foods, etc.
FLO BILINSKY
479-7266 477-1841
BLOCK BROS. REALTY LTD.

OPPORTUNITY KNOCKS
Get on with an automotive franchise business with great potential for as low as $45,000. Call me for further information.
477-1841 KOMAL DODD 388-5464 PGR. NO. 726
BLOCK BROS. REALTY LTD.

240 BUSINESS OPPORTUNITIES

LICENCED, LONG-TERM care, 12 bed rest home. One-half acre, lake frontage on Southern Vancouver Island. Building also suitable for foster home institutional purposes. Asking price, $110,000; $30,000 cash, balance negotiable. Address inquiries to — A. J. Roozendaal & Co., Certified General Accountant, 302-394 Duncan Street, DUNCAN, B.C. V9L 3W4 Telephone 748-3755.

Not New Idea...
in fast foods unique to Victoria. Good location, good lease and super opportunity for expansion — make your investment grow! Priced at $19,500.
CLIFF HALAYKO
477-7291 384-8075 (Pgr. 480)
D.F.H. REAL ESTATE LTD.

Bakery — $39,900
Excellent opportunity for someone experienced in the line. Statement on file showing progressive growth. Location close in. For equipment and lease information contact:
JOHN TODD 598-7849
david burr ltd. 384-9335

PERMA-SHINE FRANCHISE available for all Vancouver Island. Present owner must relinquish due to full involvement with Perma-Shine expansion in province. A rare opportunity to own your own profitable business. Call now for details. ED HIGGIN, 477-7121. A. E. LEPAGE WESTERN LTD.

UNUSUAL OPPORTUNITY
1/6 share of progressive local cab company. $25,500 or lease considered.
652-1852 Dick Howes 656-5584
BLOCK BROS. REALTY LTD.

241 BUSINESS OPPORTUNITIES WANTED

CHARTERED ACCOUNTANT with diversified business experience available for active partnership in existing business enterprise. All businesses considered. Victoria Press Box 490.

WANTED TO PURCHASE: Partnership or full ownership of bookkeeping or accounting service. Victoria Press, Box 503.

244 REVENUE PROPERTY

Excellent Revenue
Better than a duplex! Two homes in immaculate condition located on one lot. Let your rental pay your mortgage. One of the best values on the market today. Priced to sell quickly at only $77,000.
381-3131 Brenda Ellis 479-0335

13½% Financing
Up and down duplex on a large lot with 2 accesses, very clean condition, close to town on a quiet street, double drive-in garage. Revenue over $900. per month. An excellent investment property. $89,900.
381-3131 Brenda Ellis 479-0335
REALTY WORLD
MacLeod and Associates

COACH HOUSE REALTY LTD. 381-5255

REVENUE AND HOLDING AT SIMCOE AND MENZIES
This 9 suite (4-2 bdrm, 4-1 bdrm, 1 bach) is located next to James Bay's busiest corner. Completely renovated and updated bathrooms and kitchens. This building virtually carries itself and is prime holding commercial redevelopment in the future. Grossing over $25,000 per year. Excellent assumable financing. MLS.
Bruce F. Gibson 381-5255
COACH HOUSE REALTY LTD.

12% FINANCING
Sidney, SxS duplex. One side has room for a family, offering spacious kitchen with appliances, 4 bdrms, 2 baths and rec room. Other side is smaller but attractive, too. Asking $82,500 (MLS). Try your down payment! Leo Van Dyk, Victoria Realty Ltd., 386-3585, 479-6264.

BUY NOW!
One for you, one to lease out. TWO HOUSES C15 zone. Located close in. 4 bdrms, 1100 sq. ft. living, in-line dining room and modern kitchen in owners home. Full bsmt in both. 40'x120' each lot. Must be sold together. Call 388-4271, Donna Valikoski.
J. H. WHITTOME & CO. LTD.

APARTMENT BLOCK
32 unit block with elevator, balconies recently updated, superb views from 3rd and 4th floors. 28-2 bdrms, 3-1 bdrms, 1 bachelor. Large 1st mortgage. P&L statement with listing salesman. $740,000.
TARA BHALLA 381-2233 382-8879
OCEAN CITY REALTY LTD.

MODERN 4-PLEX
2-3 bdrm units plus 2-2 or 3-bdrm units downstairs. Excellent rental area. Large 1st mortgage at 11¼%. Vendor willing to carry a 2nd mortgage for good covenant. Asking $139,900.
TARA BHALLA 382-8879 381-2233
OCEAN CITY REALTY LTD.

LOCATED IN A GOOD AREA in Fairfield. 4 suite Conversion on large 110x110 lot. 3-1 bedroom suites and 1-2 bedroom. All rooms are spacious — Full tenanted — Asking $115,000. View by apointment only.
JESSIE McGRATH 479-3982
M. JOHNSTON 477-1763
Royal Trust 384-8001

SXS DUPLEX
Near Town and Country shopping centre. 2 BR's each side. 4 pce. bath, LR, kitchen with extra large EA. Asking $67,500. To view please call:
ELEANOR BRAY 592-1130
THE PERMANENT 477-0141

12 SUITES
8 — 1 bedroom, 4 — 2 bedroom. Older building with minimal maintenance. $255,000. MLS. 45240. Please call anytime for details.
477-0191 JACK MOEN 658-5448
Royal Trust

21 Unit Strata Titled Condominium
4 yrs. old. 20 - 2 bedroom unit and one, one bedroom. Class 32 C.C.A. building. Full price $739,000. Call HAROLD WARE 385-1580 res. or 386-6164 CASTLE PROPERTIES LTD.

30 SUITE APARTMENT
All 2 Bedroom with outside entrances, 2 separate buildings built in 1974. Located in Esquimalt. Owner will carry financing on asking price $720,000. For details phone Dean Elliott or Richard McKenzie DUNSMUIR PROPERTIES LTD. 388-7868.

APARTMENT BLKS AVAILABLE
Contact Bing Richards 388-7868, 388-5464 Pgr. 732.
DUNSMUIR PROPERTIES LTD.

FAIRFIELD 9 UNITS, GROSS $17,160, $95,000 at 10% available. Price $129,900.
Call Vic Smith
Smith Dobson Estates Ltd.
384-1424 388-5464 Pager 610

SXS DUPLEX, LANGFORD, $640 a month, excellent investment, asking price $77,000. Owner out of town, has to be sold quickly. 388-7847.

244 REVENUE PROPERTY

GORDON HEAD SXS DUPLEX
$145,000
Main floor has 3 Br's, LR, DR with FP on each side. One side has 2 more BR's plus rec room with second FP other side has same roughed in down. Great location, good potential. For more info call SHANE BEFURT, Commercial Dept. 386-6164 or 479-0010.

CEDAR HILL GOLF COURSE AREA
$79,000
This front and back duplex is located on a quiet dead-end street. The property is in the process of being subdivided so the lot size will be 49.6x126.45. This duplex could easily be renovated back to a single family dwelling or with a bit of updating could be a great revenue property. Phone now for full details.
DONNA HUGHES
477-7291 384-8075 (Pgr. 1194)
D.F.H. REAL ESTATE LTD.

$169,900
CONVERSION
Very excellent conversion showing $20,000 revenue and $14,000 net for non-resident owner. There is a 2 or 3-bedroom unit for the owner if you wish to live in and manage yourself. Fernwood area. Please phone and we will give you all details in the office, prior to showing. NO DRIVE BYS please.
Allan Klenman 656-4242 or 388-7868
DUNSMUIR PROPERTIES LTD.

Apt. Block Fort St. Area
Excellently located apt. block 3 storeys, 16 - 1 BDR apts. Walk-up. Built in 1953. Total sq. footage 11,050 approx. Lot 9860 sq. ft. Price $295,000.
THE ZIEGLERS
592-1768, or
384-8075, Pgr. 310
SEASPRAY PROPERTIES LTD.
595-3151

Belmont Ave.
4 unit conversion in tidy corner of Fernwood. Assumable mtg. of $39,500. at 10¼%. Good to July '82. Brand new listing at $67,500. MLS.
DENNIS L. JAMES
Off. 384-8124 Res. 598-6014

APARTMENT
11 spacious suites 6 two, 5 one $287,000. with $95,000 down. Good financing at 11.5%. Will show 7% return on equity.
PAUL SMITH 384-8124
Pemberton, Holmes Ltd.

BRAND NEW LISTING
6 SUITE APARTMENT
Large 12% financing due in '83 on this 6-year-old apartment in good area of Esquimalt. These are 4 one bedroom and 2 two bedroom suites and some of them have sea view. Priced to sell quickly at $169,000 as owner is leaving country. Call the exclusive agent for further information!
KOMAL DODD
477-1841 388-5464
BLOCK BROS. PGR #726

SUPERB HIGH RISE SITE
A rare opportunity to invest in a high rise site situated in an area of similar high rises of quality construction. Such a development would command a view of the inner harbour and city landmarks. Contains space for 146 units at an estimated land per unit value of $5,266 per unit. Enquire for more particulars to:
ROB or SUE FUKUSHIMA
386-3231 598-5245
PRICED AT $769,000
BLOCK BROS. REALTY LTD.

DUPLEX
Glen Lake — Langford area. Built April, 1975. 3 BR each side. Electric forced air heat. Near schools, shopping and in good rental area. Excellent assumable 11¾% mortgage. Price just reduced $4,100 for quick sale. $79,900.
REID TOPP
385-7744 658-1112
388-6275 PGR 619
GARDNER REALTY (1979) LTD.

FAIRFIELD DUPLEX $139,900
Side by side plus 1 bedroom in-law just one block from ocean in best location. Exceptionally well maintained with 3 meters and separate heating. Large owners suite with fireplace and drive-in garage or rent all 3. Great potential. Must be sold as vendors have pruchased elsewhere. Exclusive with:
ANNE HOWARD
652-3206 477-1841
BLOCK BROS. REALTY LTD.

ROCKLAND 12 SUITES
McCLURE 12 SUITER in TOP location, 9 fireplaces, Oak panelling, GOOD INCOME — 24 Hour Notice to view — Please call ahead for appointment.
PETER PRIMGAARD F.R.I.R.I. (B.C.)
Seaspray Properties Ltd.
477-7131

SXS DUPLEX
Great income potential in this very large duplex. Located near Kinsmen/Gorge Park. MLS. Asking $149,000. Drive by 1044-1046 Tillicum, then call me to find the many features of this excellent property. DARRYL YOUNG at 388-5464 pager 526.
JACK MEARS
OAK BAY REALTY LTD.

SIX SUITES JAMES BAY
60x143 Lot. Right in the heart of the Parliment precinct. 4 One bedroom, 2 two bedroom, basement locker room. Plus parking for 10 or more cars. Built 1953 by present owner. Immediate sale required. Call LEN LEDOUX or FRANK CARR, 381-2233; OCEAN CITY REALTY LTD.

NEW DUPLEX
3 bedrooms each side. Strata titled. Near airport. Projected net revenue $11,500. C.C.A. Construction to be finished before May 1980. Handy location. Price $125,000. For info on terms etc. call GERRY FINNIGAN 656-5876 or 388-6258 CEDRIC STEELE REALTY LTD.

10 SUITE BLOCK
Fairfield, quiet location, close to Beacon Hill and town. Newer building in good condition, not a conversion. Excellent trouble free investment opportunity. Price is right. $267,000.
OLGA ZACHARY
Off. 595-1535 Res. 592-2265
BOORMAN INVESTMENT CO. LTD.

11 SUITES
10 housekeeping rooms and 1 - 3 BDRM. suite. Grosses approx $18,000 P/A on large 100x115 corner lot. Asking $120,000. Open to offers.
386-3231 RAY MILAN 388-5464 PGT 699
BLOCK BROS.

TRIPLEX — $67,500
Excellent Victoria location revenue blossoms from $6,670 to $7,137 in August. 3 well maintained suite on quiet street. Assumable $40,000 1st mortgage at 12½%. Hurry, this won't last. Call:
DONN NICHOLLS
385-9741 598-7689
Henderson Realty Ltd.

244 REVENUE PROPERTY

35' HOUSE TRAILER, SIDNEY. Rented, $300/, nets, $200. Make offers to $8500. Consider trades, vehicles, boats property, etc. 656-6806.

1560 ROCKLAND
Drive by this magnificient residence with good income. 598-7992.

245 REVENUE PROPERTIES WANTED

WANTED APARTMENT BUILDINGS
35 to 60 SUITES ANY AREA. QUICK DECISIONS. Realtor replies welcomed.
WAYNE BUTTERFIELD
479-7030
NATIONAL TRUST CO.
(DOUGLAS) 382-8101

247 COMMERCIAL OR INDUSTRIAL PROPERTIES

DOCTORS and DENTISTS
A choice location on Oak Bay Ave. — condominium office space — ideal for two partners — quality concrete building with lots of parking — asking $110,000 with an assumable $73,000 Mtge. at 11¼%.
IAN BOORMAN
Off. 595-1535 Res. 592-3335

COLWOOD CORNERS
$400,000
The best remaining location in Colwood — ready to develop — possibly 24,000 sq. ft. of commercial space — ideal location for retail stores — banks — medical offices — etc. — access from two roads — perc tests done and ready to develop — C1 zoned — 68,320 sq. ft. This is a choice development site.
IAN BOORMAN
Off. 595-1535 REs. 592-3335
BOORMAN INVESTMENT CO. LTD.,
2045 CADBORO BAY RD.

$265,000
REVENUE PROPERTY
3342 OAK ST.
Between Cloverdale and Saanich Rd. .41 acre (paved) with 1,000 sq. ft. concrete block building and attached concrete block garage. Presently used for car sales. Vendor will relocate if necessary but would prefer leasing back for two years. For details call
GERRY FINNIGAN 388-6258
CEDRIC STEELE REALTY LTD.

LANGFORD WAREHOUSE
$119,900 NEW BLDG.
2,500 sq. ft. 14' ceiling. Concrete block construction on approx. 8,000 sq. ft. lot. Excellent street exposure on Sooke Rd. (Glenshire Industrial Park). For details call.
GERRY FINNIGAN 388-6258
CEDRIC STEELE REALTY LTD.

OFFICE BLDG.
2-storey Bldg. with over 4000 sq. ft. each floor. Offices, board rooms, drafting offices, would suit consortium of engineers. Zoned M-1 industrial with plenty of room for expansion. Over ½ acre of land in 2 parcels. Possible part lease back. Asking $499,000.
For further particulars contact John Barton 386-7545 (24 hrs.) Island Homes Realty Ltd.

BUILDING OPPORTUNITY
WAREHOUSING
LIGHT MFG.
41,224 SQ. FT.
$342,000
DEVELOPMENT PERMIT AREA #2. 35 FT HEIGHT LIMIT. EXCELLENT AREA FOR WAREHOUSING. CLOSE TO DOWNTOWN. STRATA POSSIBILITIES. ASKING PRICE REPRESENTS $8.30 PER SQ. FT. FOR FURTHER INFORMATION CALL:
388-4271 BOB JOHNSON 592-3573
388-4271 MR. YELLS 383-5039
J. H. WHITTOME & CO. LIMITED

KEATING INDUSTRIAL
Fully Serviced
Three lots making parcel of 3.2 acres. Frontage on 2 roads, $3-$3.50 per sq.ft.
EJC Developments
656-6520

COMMERCIAL PROPERTY
3384 sq. ft. concrete block building on concrete slab with steel posts and centre beam, on .48 acre of land. Property has frontage on two roads and large paved parking lot. 2nd floor 1728 sq. ft. apartment with 1528 sq. ft. cement patio. Rental home on property which rents for $300.00 per month. Vendor will carry at very competitive rate. For more details call LAURIE PICKERING 753-2481 or 753-9427 res.

DOCTORS
For sale high quality office space close to the Jubilee Hospital. 757 sq. ft. well appointed well divided. Particularly attractive reception waiting area. Asking $110,000. Call
PETER BARDON 388-6258
CEDRIC STEELE REALTY LTD.

VICTORIA M2 ZONING
$154,000 MTG 10%
3062 Jutland. 141 + 159 paved lot. Older building 4180 sq. ft. could be used as warehouse plus small office. Asking $255,000 and owner will look at all offers. Phone
JIM DONNELLY
477-0191 477-8855
Royal Trust

DOUGLAS ST. COMMERCIAL
2,400 sq. ft. 1 storey building, C-2 zoned on a 8,965 sq. ft. lot. 69' frontage, very high traffic count. $129,500. Please call for further details.
GORDON JAMES
Residence Office (24 hrs.)
383-6518 477-1841
BLOCK BROS. REALTY LTD.

.41 ACRE PAVED
Located in fast expanding commercial area, includes 1,000 sq. ft. conc. blk. garage. Vendor would consider moving or leasing back. One of Victoria's best buys at $265,000. For details call GERRY FINNIGAN 388-6258.
CEDRIC STEELE REALTY LTD.

DOCTORS
for sale high quality office space close to the Jubilee Hospital. 757 sq. ft. well appointed, well divided. Particularly attractive reception/waiting area. Asking $110,000. Call
PETER BARDON 388-6258
CEDRIC STEELE REALTY LTD.

INDUSTRIAL LAND
½ acre in prime Royal Oak Industrial Park. For details, call:
CHARLES ARNOLD
592-6454 385-9741
Henderson Realty Ltd

247 COMMERCIAL OR INDUSTRIAL PROPERTIES

DUNSMUIR
388-7868

FAN TAN ALLEY
VICTORIA CHINATOWN
$160,000
An all red brick Heritage Building approx. 4800 sq. ft. each floor ready for exterior and interior restoration. Architectural drawings available if desired. Heritage program will provide some assistance, in restoration.
For details call:
Ken Iversen 656-0236
388-7868 (Bus.)

POTENTIAL OR MOTOR HOTEL SITE — IN TOWN, PRIME LOCATION ON MAIN TRAFFIC STREAM. HIGH VISUAL FACTOR. EASY ACCESS. $1,85m.
CALL M. RUDDY 656-4089
PARK PACIFIC INV. LTD. 383-4124
JOHN THOMSON 479-1687
NORTHERN PACIFIC REALTY LTD.

M-12
LIGHT INDUSTRIAL
30'x120'
584 JOHN ST.
2-BR. OLDER HOME
EXCLUSIVE
$50,000
CONTACT
MURRAY K. LAWSON
592-2912
PARK PACIFIC INV.
383-4124

Prime Commercial Potential
46,000 SQ. FT.
Highest traffic count in Victoria, the exposure is fantastic. First time offered. Terms can be arranged. For full details please call Vaughn L. Thompson, I.C. & I Realtor, Victoria Realty Ltd., 386-3585, res. 658-8541.

DEVONSHIRE
COMMERCE PARK
Victoria's finest office-warehouse complex. Units available at 1,350, 1,850 and 6,350 sq. ft.
Check these features
—Offices separated from w/h with cedar feature wall and lots of glass.
—10'x14' loading door.
—Concrete construction.
—Sprinkler system.
Good access to markets in Victoria, Esquimalt and Colwood. For more information call 652-4461, EY Contruction

ROYAL OAK INDUSTRIAL PARK
GREAT EXPOSURE ON PAT BAY HIGHWAY. TWO PARCELS AT $3.50 and $4.00 per sq. ft. Call:
LES ADAIR-WILLIAMS
477-0191 383-9950
Royal Trust

BY THE OWNER
Mayfair area. Dupplin Rd. 6400 sq. ft. industrial lot with 3 bedroom older house in excellent condition throughout. $61,900. Phone 477-7324.

CENTRAL SAANICH
Zoned C5 and on services offered at 1979 appraisal $525,000. JACK DOBSON 388-5464. Pager 805. Smith Dobson Estates Ltd. 384-1424.

EQUITEX INVESTMENT REALTY
Commercial & Investment
CONSULTANTS 386-6071

250 HOUSES FOR SALE

HENDERSON
REALTY LTD.
385-9741

SOOKE — $47,900
$28,000 Mortgage at 12%
Nice 2-bedroom bungalow, with fireplace and seaviews. Well situated on .8 acres fenced with a double garage/workshop and carport. New MLS.
GLENN NICHOLLS
598-7689 385-9741

BLATANTLY
BEAUTIFUL
This brand new home is just beautiful! The gracious contemporary styling lends a quiet air of dignity to the warmly decorated and inviting interior which has been skillfully planned to provide a roomy living room, and spacious dining room. The modern kitchen will delight the head Chef with its abundance of working space and cabinetry. There are 3 good sized bdrms up and 2½ baths. Family room off kitchen and double garage. Asking $129,900. For details call BUD HUDSON, 385-9741 or 479-3849.

SAANICH WEST
Custom built home with lots of cedar panelling, low maintenance rocky lot for attractive rock garden. Rock heatilator fireplace in living room, and family room, large kitchen with solid wooden cupboard doors, separate dining room, 3 bedrooms and 3 baths with mountain and pastoral views. $119,500.
RALPH KELLER 385-9741

ALSO AVAILABLE:
1. 5 acres with timber, near Sooke. $37,500.
2. View lot on Salt Spring. $26,750.
3. Home in Rockland, 12 years old, 3 bedrooms, some view. $140,000.
4. Home in Dean Park Estates, 4 bedrooms, excellent view. $225,000.
5. 1½ acres with lovely creek and smaller home. $60,000.
RALPH KELLER 385-9741

SAANICH WEST
Newer 2 bdrm., full basement home on quiet street centrally located. Lovely view of Olympic Mountains. $76,500.
RALPH KELLER 385-9741

Space For Two
Families
Two levels of 1800 sq. ft. to house most in-law or growing teenage situations. If your family needs this exceptional space, we can offer outstanding finance. For details, call:
CHARLES ARNOLD 592-6454

CENTRAL SAANICH
New and well built 3 bedrms., 1½ bath with full basement. Heatilator F.P., electric heat and all thermo glass. A superb family location. $74,900.
FRED SUTTON 652-1857

4 YEAR OLD 3-BEDROOM home, Whiffen Spit area, Sooke, private .31 acre lot, 1½ baths, dishwasher, full basement, with efficient wood stove. 642-4662 evenings.

250 HOUSES FOR SALE

Royal Trust

OPEN HOUSES
FRI. AND SAT. 2-4
906 SOUTHGATE
$75,000 TO $89,500
Across from Beacon Hill Park. Over 1050 sq. ft., 2 bdrms., 1½ baths, laundry ensuite, fireplace, fridge, stove, washer and dryer, dishwasher. Excellent mortgages, and you can have a small pet. CCA Cert. For information call:
LEN TAYLOR 382-9485 or 384-8001

SAT. 1:30-3:30
3630 QUADRA ST.
$67,500
Will buy this beautiful older 3-bedroom, full basement home on large well-landscaped lot. Come and see this exclusive listing or call for prior viewing.
BARBARA LIEBENAU 479-8389 or 384-8001

SAT. 1:30-3:30
777 WILLING DR.
(Off Klahnie)
2 ACRES AND HOME—
Try your offer on this 3-bedroom family home and small barn located in this popular suburban area, asking $94,600. MLS. 45053. For details and viewing please call anytime.
CONNIE REYNOLDS
384-8001 479-0007
477-0191 JACK MOEN 658-5448

BROADMEAD
OPEN HOUSES
SAT. 1:30-3:30
1003 LOHBRUNNER
(Off Emily Carr)
—One level 3-bedroom home
—Master ensuite with shower
—Studio loft up
—Living and dining room look onto secluded easy-care rear.
—Elec. heat. Thermopane.
—Priced for quick sale at $129,000.

4515 EMILY CARR
DRIVE
—Unique contemporary
—2 bedrooms and lounge up
—Living room, dining, kitchen, bedroom and bath on main
—Lower level has bedroom, bath and rec room.
$135,000
See these fine homes with:
JEANNIE DEWHURST, 658-8980; MARION HOPKINS, 592-4351 or 384-8001.

CORDOVA BAY
RIDGE
Searching for elbow room! Here is an opportunity to purchase a luxurious single level home away from the hustle and bustle of city life. Imagine 2000 sq. ft. living space at its finest plus a double car drive in garage, all sitting on a slightly more than ½ acre of sun exposed property. This quality built home is nestled in a quiet rural atmospehre at the end of a no through street. Peace, tranquality and room to breath. A great opportunity for anyone wanting more than a normal home and more than a normal property. For further information regarding this excellent opportunity, contact listing salesman.
KELLY CHRISTIANSEN
385-5336 or 384-8001

THINK! THEN
TAKE ACTION
High interest rates are a pressing problem, perhaps preventing you from purchasing a family home. But, here is a welcome opportunity to beat the system, a three bedroom home in town, a good neighbourhood, on a no-through street, close to everything, shopping, bus, schools, etc. Good features! But think! This home priced at $62,900 has an assumable 1st. mtge of approx. $42,500 at 11½% due Jan. 1984. Act fast, call the listing salesman to view the home. Exclusive with.
KELLY CHRISTIANSEN
385-5336 or 384-8001

BUTCHART GARDENS
$82,500
Large treed lot blending into the parkland of the world famous gardens. If you are not familiar with Jedora Drive, take the time to look! This is a very attractive 3 bedrm. home with a high, spacious unfinished bsmt., to finish 'your way' — To view please call RAY SMITH 479-7777 or JESSIE McGRATH 479-3982 or 384-8001 (24 hrs.) New MLS.

LANGFORD — $41,500
UNIQUE TOWNHOUSE
2 bdrm., 2 storey "L" shaped with enclosed patio complete with "outdoor fireplace" (or Bar-B-Q). Immediate possession — must be sold. Please call RAY SMITH 479-7777 or 384-8001 (24 hrs.)

SIDNEY
NEW MLS — $68,000
Modern 3 or 4 bedroom home features include roughed-in family room with 2nd fireplace — split side entry — vaulted ceilings — built-in range and wall oven, large level lot — for details call RAY SMITH 479-7777 (res.) or 384-8001 (24 hrs.)

COLWOOD LAKE
ESTATES
Attractive, fully-developed home in most popular area of Langford. Rock floor-to-ceiling FP in living room, sliding doors with sundeck from dining room, kitchen with eating area. Master bedroom has 2-pce. ensuite and there could be 4 more bedrooms. Plus a 4-pce. and 3-pce. bath. Assumable $34,400 mortgage at 9¾% due Feb. 81, $88,500. To view this exclusive listing call:
MARILYN WOODWARD
477-2722 384-8001

9 CLOSE-IN
ACRES
With a new, contemporary home of 3469 sq. ft., 3 bedrooms, den studio, music room and family room. Floor-to-ceiling rock heatilator fireplace. Large dining room completely separate. Sundecks for morning, afternoon and evening (its a sun trap) 3 bathrooms, sauna roughed-in. All thermo windows. Vacuum system, wired for intercom and stereo. Reduced $13,000 to $197,000 — $112,000 financing available at 11%. MLS.
DAR GARSIDE 384-8001

A RARE FIND
IN GORDON HEAD!
Exceptional, 3-bedroom, split-level home on one of the very nicest, established cul-de-sacs.
—If you're looking for huge rooms;
—If you like a large foyer;
—If you want a big master bedroom with double closets and full ensuite including a bidet;
—If you appreciate hot water heating;
—Like a double garage plus a good driveway;
—Plus you like to see the sea and Mt. Baker and have a sunny location.
—Plus a rec. room, extra bed and bath in basement.
Then call without hesitation. Well priced for sale at $180,000.
JEANNIE DEWHURST 658-8980 or 384-8001

DISTINCTIVELY
UNIQUE
With every attention paid to detail. 3 spacious bedrooms, excellent family room off super gourmet-sized kitchen. Thermo windows. 2x6 construction, garage plus carport. If you're looking for yesterdays quality in todays home on a flat sunny Broadmead lot, call now. Offered at $172,000.
JEANNIE DEWHURST 658-8980 or 384-8001.

250 HOUSES FOR SALE

Royal Trust

1) SUPER VIEW
OPEN HOUSE SUNDAY 2:00-4:00 — 6520 REY RD. (Off Pat Bay Hwy. just past Tanner Rd.) 4 BR family residence on over 1⅓ secluded acres of apples, peaches, cherries and holly trees. Plus excellent Sea, Mtn and valley views. This could be a timely buy for the wise buyer as owners have purchased and require action/offers on $151,000. MLS.

2) OLD AND GOOD
4-5 BR Character in need of a face lift, but structurally sound with lots of hidden character. Offers on $62,500. MLS.

3) PUT THIS ON MY
WISH LIST
Truly exceptional 2 acre residence offering optimum structural excellence with perfect functional arrangement. 3 BRS and 4 baths. Inside parking for 4 cars. Master BR with full ensuite and private sitting room, 3 sundecks, full bar, recreation and family room. Living sized living room. All electric, full insulated, thermo windows, intercom and vacuum system throughout. The property is private, easy care and gorgeous. If at all possible, see this marvelous home. ML $179,000.

4) WEST COAST
CONTEMPORARY
$64,500? YES! And excellent quality too. 2 BR, all electric, fully fenced, sundeck. In town, location on a no-through street. Large assumable mtge. This property has just been listed MLS.
GARY WILLIAMS 384-8075 pgr. 1379 or 384-8001

FAIRFIELD
CHARACTER
Old world charm featuring french doors to living room and dining room, attractive brick fireplace and hardwood floors, kitchen with eating area. Two bedrooms and bath upstairs, two now partially-finished bedrooms. Full, high basement with drive-in garage. All this on nicely landscaped lot, close to sea and park. $76,900. To view this exclusive listing call
MRS. MARILYN WOODWARD
477-2722 or 384-8001

1.06 ACRES
3 or 4-bedroom bungalow. Super water views from living room and 2 bedrooms. Double plumbing. Hot-water oil heat. MLS $59,900.
DAR GARSIDE 384-8001

PANORAMIC
SEAVIEW!
If you're looking for an all encompassing seaview, combined with an Oak Bay location close to bus combined with a quality, 2-level home then call on this grand residence seriously offered for sale at $248,000. Ideal situation for someone wanting an in-home office. Lots of parking. Large games room with hardwood floor plus rec. room with fireplace. Sauna. Swirlpool. All major rooms face the view. 3 bedrooms up. This home must be viewed for full appreciation. Call now
JEANNIE DEWHURST
656-8980 or 384-8001

MANSARD STYLING!
In combination with reclaimed brick. Spectacular executive residence complete with 6 bedrooms, 4½ bathrooms and interior swimming pool. Ideal accommodation for in-law, guest or nanny. Impressive room arrangement — fireplace in family room in conjunction with country kitchen, gracious and spacious living room. Sep. dining room and den. Double garage. Newly listed at $245,000.
JEANNIE DEWHURST
658-8980 or 384-8001

LUXURY AND LOGIC
Come together in this innovative, new home with seaview from super-sized kitchen, sep. dining room, living room and elevated master with closets galore. 3 rock fireplaces, den, family room, plus your own spa and sauna. Sitting high and handsome on an easy-care lot in beautiful Broadmead. Exclusive at $199,000.
JEANNIE DEWHURST 658-8980 or 384-8001.

1. PROFESSIONAL
PERSON?
See this duplex — Asking $138,000. Live in 1 side, your own office in other side. Present owner does this very successfully. Perfect location, Cook and May Sts. for legal, medical, podiatrist, dentist, chiropracter, appraisal, etc., type office. Call now. New MLS.

2. PRIME OAK BAY
ASKING $139,000
Suit large family or family and in-law (suite). Exceptional accommodation, 4 bedroom, 3—4-pce. bathrooms. Living and dining rooms in line. Superb kitchen, all appliances (4). Lower level, bright, smart kitchen, 4 appl. 2 bedrooms, lounge, large workshop, garden lovely, greenhouse, brick bar-b-que. To view, call now.

3. GOLDSTREAM INN
AREA — $76,500
Perfect family home, 3 bedrooms, 3 bathrooms, smart kitchen, family room, sewing plus laundry rooms. Big liv. rm., dining rm., good size. Mint condition in and out. Call now, new MLS.
For information on above properties, call
ROMA MOLYARD 384-4827 or 384-8001

WANT COUNTRY?
5 ACRES AT SOOKE
DRIVE BY 2469 OTTER POINT RD. and view this 4-bedroom, full basement home with dandy $41,000 mortgage at an interest rate of 10¼%. Compact kitchen, separate dining room. 2 bedroom plus up. Downstairs has office, rumpus rm., bathroom, extra bedroom ideal for in-laws. Outbuildings are sturdy barn, chicken house. Fenced acreage. Asking $105,000.
MARGARET JOHNSTON
477-1763
JOHN MORRY 592-9770
Royal Trust 384-8001

WATERFRONT
BUNGALOW
NEWLY LISTED $239,000. The ULTIMATE in fine residential homes, yet designed to accommodate guests. Seclusion, peace and the finest beach available. EXCLUSIVE.
RUTH CROSLAND
477-0191 595-5677
MABLE BAKER
477-0191 477-6125

GINGERBREAD
ATMOSPHERE
Close to downtown. 2 bedroom character home conveniently located in the Central Park area. A handyman's special at $41,900. MLS. For appointment please call.
477-0191 JOE SUWALD 658-5817

NEW HOSPITAL
AREA
Drive by 131 Helmcken Rd. then phone me to view this charming home. Separate dining room, dandy kitchen with laundry area off. 2 good sized bedrooms on the main and one in the full basement. A separate cottage provides extra revenue or excellent in-law accommodation. Large lot. Open to offers on $79,900. MLS.
MERYLE HAYS
477-0191 721-3727

250 HOUSES FOR SALE

Royal Trust

COSY BUNGALOW
Located conveniently in beautiful Sooke. Quiet street, large fenced yard. 3 bedrooms, living room, dining room and a large family room downstairs (big enough for your billiard table) Immaculate condition. MLS. $71,900. For appointment to view please call.
477-0191 JOE SUWALD 658-5817

DEEP COVE
RETIREMENT
This lovely, 3-bedroom, no-step home is one of the most attractive country retreats you could find in the Peninsula. A perfect retirement home that provides comfort, seclusion and low cost maintenance. Offered at $92,500. Call today.
RUTH CROSLAND
477-0191 595-5677
MABLE BAKER
477-0191 477-6125

ATTENTION
HOBBIEST,
CARPENTER
SMALL HOME-OWNED BUSINESS
Large workshop with fantastic display-room for the owner salesman, ceramic teacher or cabinet maker. All that PLUS a cedar, stucco, split-level charmer with 2 or 3 bedrooms. Nice assumable mortgage and priced for a quick sale at only $69,900. A one of a kind opportunity. Call now
VIVIAN ROBERTS
477-0191 477-0281

COSY COTTAGE
CAPE COD WINDOWS
Charm in this carpeted, 2-bedroom cottage with corner windows and fireplace. Close to bus and shopping, no-steps and asking $52,900. Call me now.
VIVIAN ROBERTS
477-0191 477-0281

COUNTRY QUIET
With rustic charm makes this 1910 Gordon Head home the most unique in the area. Set on a secluded ⅓ acre lot. The home with 4 bedrooms, 2 baths, 2 fireplaces and full basement, needs some updating. $99,900.
477-0191 ROB FRASER 479-1062

GREAT WORKSHOP
SEARS AREA
Just listed a 3 or 4 bedroom, 1½ storey home in this convenient area. The home is older but in top condition with a large modern kitchen with eating area, living-room with fireplace, 2 bedrooms on main plus 2 or possibly 3 bedrooms up. Full basement. Separate 24x26 workshop with 220 wiring, good overhead lighting and its own furnace. Ideal for auto work. Asking $65,000 with assumable $33,500 Mortgage at 14% New. MLS. For information or apt. to view call.
GALE CHRISTENSON
477-0191 477-7047

IN-LAW SUITE
$83,900
Exceptionally well-built, new, 2-bedroom home with one-bedroom, in-law suite. Thermo windows, hot-water, heating system. Located in the Glanford area. Vendor will consider 1st mortgage of $60,000 at 14% for good covenent. Drive by 2933 Arlene Pl. MLS. 44900. For information call
GALE CHRISTENSON
477-0191 477-7047

CUTE & COSY
2 bedroom retirement or starter home in the Gorge area. Try your offer on asking price of $54,500. MLS 45510. For appointment to view please call anytime.
477-0191 JACK MOEN 658-5448

NEW LISTING
Affordable older family home situated on a nice lot close to all amenities. Large country kitchen, entertainment sized dining room and cosy living room, 3 bedrooms on the second floor. Some development in basement and yes — there is financing — $41,000 at 12% ($443. P.I.) due July 81. $68,500. View with
477-0191 JOAN FRASER 479-6663

EVER MISS A TRAIN?
Plane, boat, bus, thats the feeling you'll have if you miss this new home nearing completion. 3 bedrooms, full basement, unique floor plan. $96,000. MLS.
LES ADAIR-WILLIAMS
383-9950 477-0191

NO TRAFFIC
This 3-bedroom home has an in-law suite. Located on a no-thru street close to schools, bus and shopping. It has a 1st Mortgage of $26,000 at 11% due Dec. 1983. Full price $67,900.
DON SINGLEHURST
477-0191 479-9990

START HERE
An older, 2-bedroom bungalow situated on a large lot. Needs paint. Affordable with good potential. Excellent starter priced at $49,000.
DON SINGLEHURST
477-0191 479-9990

Cedric Steele Realty Ltd.
388-6258

WANT BEAUTIFUL
SEAVIEWS?
PRESTIGIOUS
DEAN PARK
$225,000
Executive 4 bedroom, formal dining, 3 sundecks, 7 skylights, 1 Jacuzzi Roman bath, plus 2 more 4-pce. baths, rumpus room with wet bar, workshop, heavy shake roof, double carport, intercom, etc. 1st. mortgage $85,000 at 11% payments $877. per month.

$189,500
Executive, 3-bedroom with super, 2-bedroom, in-law suite. Modern contemporary featuring high vaulted ceilings; marble fireplace, skylight, 3 sundecks, double carport with additional parking. The main level has 3 bedrooms, formal dining room, 2 full bathrooms. Laundry room with workshop on lower level. Beautifully landscaped.
THESE HOMES MUST BE VIEWED TO BE FULLY APPRECIATED.
For details call GERRY FINNIGAN 656-5876 or 388-6258.

$46,900
NEEDS WORK
A great little two bedroom home on a small lot. This house could be a very attractive easy care home for the busy young couple who prefer to pursue their hobbies. Liv. rm., kit with eating area, family room and laundry room on the main floor. 2 bedrooms and a bathroom upstairs. Lots of sun. Try your offer! Call PETER BARDON 388-6258.

OAK BAY
UPLANDS PARK
New home to be completed May 16. 2,127 sq. ft. Tudor-style retirement home. 3 bedrooms, 2½ baths, family room off kitchen, formal dining room, main floor laundry, 2-car garage, lots of storage.
View 1-4 Monday-Friday
at 2762 HERON STREET
$158,000
MIKE GRIFFIN 652-4325
TED HEMSWORTH 477-0011

250 HOUSES FOR SALE

990 FORT ST. 381-2233
OCEAN CITY REALTY

OPEN HOUSE
3952 INTERURBAN
SUN. 1:30-4:30 P.M.
Delightful architecturally designed home located close in on high view lot. Featuring large L.R. with teak panelling and F.P., D.R., 3 BRS. 3 Bath, sauna and shower. Private patio, outdoor barbeque, greenhouse and fruit trees. NEW EXCLUSIVE. ASKING PRICE $115,000. WITH LARGE ASSUMABLE MTGE. $55,900 at 10¾% DUE 1982. FOR PRIOR VIEWING PLEASE CALL
LILLIAN CUMMING
381-2233 656-4550

OPEN HOUSE
2112 PENTLAND
SAT. 1:30-4:00
$127,500
Super big family home. 2½ baths, 4 Bedrooms, 2 Fireplaces. Much more. Call DIANE for viewing 388-6275. Pager 346. OCEAN CITY REALTY LTD. 381-2233.

OPEN HOUSE
4533 TIEDEMANN
SUNDAY 1:30-4:00
$129,900
Beautiful 4 Bdrm Cape Cod Tudor. 1½ years old on quiet cul-de-sac in prestigious Gordon Head. 1 block from ocean. Owners anxious — must sell very quickly. Don't hesitate. Put in your offer.
DIANE 388-6275 Pager 346
Ocean City Realty Ltd. 381-2233

OPEN HOUSE
SAT. 1-3
545 OBED AVE.
See this 3 Br 1½ storey home on quiet street in the Gorge. Kitchen recently renovated, new patio. LARGE workshop.
381-2233 ROY DUNBAR 592-1650

OPEN HOUSE
FRI., 18th, SAT., 19th,
SUN., 20th
2-4 P.M.
4052 EBONY PLACE
THE BEST IN
GORDON HEAD
⅓ Acre. Garden seclusion. Panoramic views. Ample parking. 4 Bedrooms and all the features you would want in a luxurious home. Realistically reduced to $180,000.
RUTH WILLIAMS 479-1163
381-2233

OPEN HOUSE
SAT., APRIL 19
2-4 P.M.
5051 SOOKE RD.
METCHOSIN-SOOKE
A GOLDEN
OPPORTUNITY
Pan for gold in your own creek and live in luxury. Family-size home — 3 bathrooms. Thermo windows — heavy insulation — built-in vacuum — richly carpeted — massive woodburning fireplace, 2½ acres of privacy — your own bridge — So peaceful you will never move again. Almost brand new. Ideal for a rding horse — 16 miles from Victoria. $149,000.
J. J. WILLIAMS, 479-1163
Ocean City Realty Ltd. 381-2233

OPEN HOUSE
3301 KINGSLEY
FRI. and SAT., 1-3 P.M.
Mt. Tolmie area — solid and cosy — 3-BR (1. Dn). Separate DR. Lovely lot 55x11. Fantastic location for the young or retired folk. Asking $67,000.
ADELINE NICHOL 477-8562
WALLY PETERSON 478-8837

Cosy 1-bedroom unit. Just across from Beacon Hill Park. 964 Heywood. Only $42,500. You will be surprised at all the facilities.
ADELINE NICHOL 477-8562
WALLY PETERSON 478-8837
Ocean City Realty Ltd. 381-2233

THE BUY OF
THE WEEK
DRIVE BY—
THEN PHONE
2623 MILLSTREAM RD.
Did you think the day had passed that you could buy a real nice 3-bedroom home at a reasonable price — Vendors are leaving town. Nice living room with fireplace and W/W carpeting, family kitchen with dining area, full basement and area for pool table with wet bar and plumbing for washer and dryer. Nice corner lot with high fence for privacy, completely painted inside and out and a covered patio under the trees. Asking $58,900. Call FRANK CARR or LEN LEDOUX, 381-2233.

AFFORDABLE
2-bedroom bungalow located close in on pretty treed lot with access from two streets. Walking distance to shopping, schools, churches, etc. Bedrooms on small side, spacious living room and large kitchen — Good starter, retirement or investment. Duplex zoned. Asking $46,900. Call me
MARILYN MOORE
381-2233 382-8015

RANCHER
3 Bedrooms, sep. dining room, wall to wall, white rock heatilator fireplace in living room — large kitchen with "expense" cabinets — sep. garage — super flat and fully fenced lot. — Full price $71,900. For further details R. W. RHODES 479-9241 381-2233

FIVE BEDROOMS
Newer home in spotless condition also has den, family room, two bathrooms. Can be suite in basement. Large 50x150 lot. $25,000 assumable 11¼% mortgage. New Exclusive listing at $84,900.
BEN GREIG 598-3105 381-2233

ASSUMABLE $40,000
ESQUIMALT
Solid 2-bdrm, full basement home. $40,000 mtge at 11¼% (due 1982!) to full price of $61,500. Sundeck, fenced yard. Melody Villeneuve, 384-8563, 381-2233.

$40,500 at 10¾%
Excellent mtg. on this immaculate 2-bedroom in Gordon Head. Brick FP in LR. Workshop 17x14, good starter or retirement home. Full price only $61,500 and open to offers. To view call
KEITH KAYE
477-7545 381-2233

FAIRFIELD
SIDE BY SIDE
Very nice large Spanish style duplex in Fairfield area. 3 Bedrooms each side. 1,776 sq. ft. each side finished. Priced at $139,000. Hurry on this one.
KEITH KAYE
477-7545 381-2233

BROADMEAD
$74,000 at 11¼%
DUE 1984
Lovely 3-Bedroom home in desirable Broadmead. Hot water heat, built-in dishwasher, large rec room with brick FP. Priced to sell at $129,000. To view
KEITH KAYE
477-7545 381-2233

$61,900, NEW MLS
Remodelled older 3-bedroom home — large lot. 5 min. to downtown. A good buy.
Call RUTH WILLIAMS 479-1163

250 HOUSES FOR SALE

990 FORT ST. 381-2233
OCEAN CITY REALTY

1—OPEN HOUSE
SUN., 2-4
6192 East Sooke Rd.
2 or 3-Bedroom Swiss Chalet home situated on .96 acres. Full price $69,900.

2—OPEN HOUSE
SUN., 2-4
10010 SIDDALL RD.
SIDNEY
4-Bedroom older home on large lot with good assumable mortgage at 12%. Full price $56,900.

3—OPEN HOUSE
FRI. and SAT., 2-4
2160 BRIGHTON RD.
Superb views from every window. This older modernized home has everything a growing family needs. $155,000.
KAREN BARCLAY
381-2233 388-6275 Pager 2730

VENDOR WILL CARRY
Some financing if you have at least $30,000 DP. See this lovely warm 3-bdrm contemporary split with family room, double garage, and full undeveloped basement in Gordon Head today. Price $119,900. Call WALLY KING, 388-6275, Pager 741.

BONUS
A lovely large older 2-bdrm home with full basement and on extra bedroom down plus bonus of an operating fast food take-out business earning $480 a month to help with the mortgage payment. Bargain priced at $77,900 — Call WALLY KING for details, 388-6275, Pager 741.

GOOD DUPLEX
Priced at $119,000 that should sell quickly. Located in Blenkinsop area on almost a half acre this property should be seen today. Call WALLY KING, 388-6275, Pager 741.

$60,000 MORTGAGE
6-month-old home on a quiet cul-de-sac consisting of 3 bdrms, dining area, large living rooms with brick fireplace, sunny kitchen, 4 pc. plus 2 pc. bath plus washer and dryer area all on main floor. Full basement ready for development.
381-2233 TARA BHALLA 382-8879

UVIC IN-LAW
Excellent location and a modern 3-Bdrm home plus a great 2-bdrm in-law suite needing only a kitchen. Attractive financing and only $84,500. I have a key. Call BRIAN RIPLEY, 383-2532; OCEAN CITY REALTY LTD., 381-2233.

GORGE AREA
545 Obed Avenue must be sold. 3-Bedroom completely renovated and up to date kitchen. Very large living room is wall to wall carpeted with slate fireplace. Drive-in garage turned into workshop and laundry room. Large new shed for storage and a lovely back patio for your barbeque. 50x125 lot for garden. Call LEN LEDOUX or FRANK CARR 381-2233

EXECUTIVE
Spacious and gracious 4-bedroom home in most desirable location. 3 heatilator fireplaces, built in vacuum, intercom, two min. walk to beautiful sandy beach. Some views. Top quality throughout. Realistically priced at $199,000. For private viewing please call
KEITH KAYE
477-7545 381-2233

VALUE VALUE VALUE
New — 3-Bedroom plus spacious living. Fireplace. Separate dining room. Large unfinished rec room. 4 pce. family bath. Plus ensuite off Master BR. Very solid area near Simpsons Sears. Full price for quick sale only $79,000. Dial CLIFF STRETCH, 381-2233 or 595-4692.

GORDON HEAD and
ESQUIMALT
THE 70's
Life begins: In a 2-bedroom, one down, full basement home. A little paint and polish and you'll be proud to own this white stucco bungalow beside the Gorge waters.

THE 90's
Best Buy in Gordon Head. 4 level split. Family room, rec room, two baths. Sundeck. Vendor transferred. So hurry. $91,500.

THE 100's
New, new gorgeous water views of Haro Straits, Mt. Baker, 1458 sq. ft. Hudac Warranty. Full basement. Custom built for this special lot. Pick your colors now. 12¾% mortgage available. $115,000. Exclusive only.

.95 ACRE
Waterviews of Brentwood Bay. Beautiful large home with three bedrooms, full basement. Country estate at its best. $115,000.

THE 130's
Gracious and spacious 4 level split. Immaculate condition. Family room off kitchen. Large lot fully landscaped. $132,500.

THE 200's
Waterviews. A touch of beauty is the only way to describe this 4400 sq. ft. home. Nestled on .69 acre. Country setting. Secluded. 4 or 5 Bedrooms. Family room, rec room. Office space. Intercom. Large, large dining room. Spacious sundeck full length of home overlooking Esquimalt Harbour. Why not put your QUEEN in this CASTLE? Excellent mortgage. $215,000. TRADES AND OFFERS CONSIDERED — HURRY — BEFORE THE ALBERTANS GET IT.
PAT FORBES 477-4118
381-2233
OCEAN CITY REALTY LTD.

AFFORDABLE $49,900
Cozy character bungalow with spacious kitchen, separate dining room, fireplace in living room. 2 bedrooms on main. 3rd and playroom up. Full high basement with drive-in garage. Located on small lot close to town. A must to see inside. Give me a call
MARILYN MOORE 382-8015
Ocean City Realty Ltd. 381-2233

SAVE THE PRICE
OF A LOT
2 Bedroom mobile home (14x68) in an adult court near buses — Quiet location. All the work is done — landscaping, covered parking for camper or motor home. Covered sundeck. Electric furnace — Many extras. Only $39,900.
GORDON TEWS
Res. 477-2732 Bus. 381-2233

GORDON HEAD
$91,900
3-yr.-old, 3 bedroom, 1½ bathroom home. Condition like new. Large living room with brick fireplace. Separate dining room, large, sunny kitchen. Full basement with R/I fireplace and plumbing. New EXCLUSIVE with ALEX OR ANITA TAIT 477-8522, 381-2233.

SPECTACULAR
VIEWS!
$189,900
CALL DIANE
388-6275 Pager 346
Ocean City Realty Ltd. 381-2233

250 HOUSES FOR SALE

990 FORT ST. 381-2233
OCEAN CITY REALTY

HELP!
$121,900
Owners must sell they have bought. Put in an offer on this gorgeous Gordon Head Contemporary. $76,500 mortgage due in November '80.
DIANE 388-6275 Pager 346
Ocean City Realty Ltd. 381-2233

Victoria Realty LTD.
386-3585

13% Mortgages
$96,900 - $102,000
Lakehill/Quadra
Open Sun.
1:30-4:30
Turn off Quadra at Ambassador, follow signs to Morris Dr., along to Baldwin Pl. 3 new homes, some completed, others under construction. Various plans, contemporary, 3-level splits, Cape Cod, and full basement homes, all with 3 bedrooms, ensuite plumbing, thermopane windows, double garages or carports. Located on a quiet, treed cul-de-sac with landscaped lots, 5-year Home Warranty. For more information call Doug or Colin Munro, 386-3585 or 477-0718 or 652-3383.

OPEN HOUSE
SAT. and SUN., 2-4
10252 RATHDOWN
(Off Bowerbank)
$74,900.
Get this $45,000 first mortgage at 10½% interest with four years to run, at only $461 per month, including taxes. Just one-year-old this dandy three bedroom home is immaculate. John Molyard will be in attendance, for prior info please call 386-3585, 384-4827.

COUNTRY
LIVING
(Close in)
Modern full basement home with ATTACHED DOUBLE garage and workshop. Loads of parking. Great TERRITORIAL VIEWS on ⅔ acre! OPEN BEAM living room features FLOOR TO CEILING brick fireplace. Expensive CUSTOM CABINETS and lots of them. Up-island vendor MUST SELL at a reduced price of $107,000. MLS.
Jack Kennish, 479-2166; Jack Lidstone, 477-9262; Victoria Realty Ltd., 386-3585.

VIEW ROYAL
$47,900
Located in a quiet residential area within walking distance of the new hospital, is this bright and clean 2-bdrm, no basement home, private fenced rear yard with fruit trees and ideal for a garden. Sep garage and workshop area. Loe laundry, 100 amp service. MLS. For more info please call Doug Munro, 386-3585, res. 477-0718.

COUNTRY
BEAUTY
SAANICHTON
7678 WALLACE DR.
—10¼% mortgage
—4 large bedrooms
—2 full bathrooms
—1½ years old
—excellent dining room
—heatilator fireplace
—Only $76,500
Attractive CAPE COD, family home with approximately 1800 sq. ft. of living area, double carport, EXCELLENT VALUE. Don Munro, 386-3585, res. 477-1705.

GENTLEMAN'S
ESTATE
SAANICHTON
One of the most desirable properties in this popular rural area. 12 beautiful acres, apple trees galore, tall firs and arbutus. An older, character home with a western exposure. Realistically priced at $225,000. Colin Munro or Don Munro, 386-3585, res. 652-3383.

Century 21
WESTERN HOMES LTD.
1037 Cloverdale 386-3494

1 ACRE COLWOOD
4 bdrms and den, 3 baths, LR and fam. rm. W/W, FPs, large kitchen, appliances included, workshop in bsmt, intercom. A lot of house for $103,000. BARB WHITELY, 386-3494 (24 hrs.)

TOWN AND COUNTRY
AREA
$51,900
Great 2-bdrm starter home with full basement. Completely renovated with new electrical service and heating, new MLS. For details call ED OSIS, 386-3494 (24 hrs.).

$88,900
NEW LISTING
CENTRAL SAANICH
Surround yourself with farmland! Come and see this nice family home on a large lot located in a quiet small subdivision in the Martindale Valley. Three bedrooms, a nice open plan and lovely views of the valley. (MLS.) Call now to view. NEIL R. MACDONALD, 386-3494 (24 hrs.).

OPEN HOUSE
SAT. APRIL 19
1:30-4:30
BEAUTIFUL
SEAVIEWS
8964 Mainwaring Rd., left off Pat Bay Highway onto MacTavish, first road on left. Large family home on ½ acre lot, 5 bdrms, 3 baths, 2 studios. Offered at $105,000. For details call ROGER FRAMPTON 386-3494 (24 hrs).

347 BENJAMIN ROAD
OPEN HOUSE
SAT. 1:30-4:00
New modern, 3 bdrm, 3 baths, den with views overlooking Portage Inlet. Landscaped treed lot off of Laburnum. BEV MCIVOR 386-3494 (24 hrs).

GORDON HEAD
OPEN HOUSE
SUN, APRIL 20, 1-4PM
Main floor - living room with fireplace, dining room, 3 bedrooms, large sundeck. Lower floor - self contained 2 bedroom suite OR 2 bedrooms plus family room. $89,900. 1710 Sprucewood Pl. 477-8689

250 HOUSES FOR SALE

SEASPRAY PROPERTIES LTD./REALTOR
1911 QUADRA ST. 386-3124
1175 NEWPORT 595-3151
1677 POPLAR 477-7131

BRAND NEW
4 BEDROOMS
OPEN SAT. & SUN.
High Gordon Head location — vaulted ceiling — 2 fireplaces, sunken family room off kitchen, 3 baths, luxurious finish. MUST BE SEEN!!! The kitchen IS A DREAM. The address is Hannah Court, of Hillcrest. DO DROP BY. Remember, WE CAN GUARANTEE THE SALE OF YOUR HOME ALSO. Asking $156,900.
RALPH LEVY OFFICE 477-7131
RES. 721-3346

OPEN
SUN. 2-4
656 SUMAS
Vendor MUST SELL this pleasant 2 bedrm. CHARACTER HOME near Mayfair. Oak fireplace. Foyer and formal Dining Room. All rooms are large recently painted thru-out. NEW Wall/Wall carpets and full basement. GOOD VALUE AT THIS LOW PRICE!
$51,900
EILEEN MARTIN
477-7050

OPEN HOUSE
SUNDAY 2-4
3034 Glen Lake
Road
Some view of Langford Lake from this 3 bedrm Strata duplex providing accommodation for a large family at an affordable price of only $54,900.
477-7131 BEV MORTON 383-8810

BRAEFOOT
$108,000
382-4376 477-7131
DOUG POSKITT

UP & DOWN
DUPLEX
James Bay
One-bedrm suite up rents for $160 and 3-bedrm suite on the main — $325 — Tenants pay utility and heat. Located ONE BLOCK FROM THE SEA — Ideal holding! PRICED TO SELL $68,500 — MLS.
PRIMGAARD 477-7131
or 595-0306

1ST TIME ON
MARKET
3-way split, on over 11,000 sq. ft. lot, fully-finished home, located at the end of cul-de-sac, ideal for family with younger children — OR if you like to grow vegetables YOU MUST SEE THIS GARDEN. July 1st is the day the owners would like to move. $108,000. To view by APPOINTMENT ONLY call:
PETER PRIMGAARD 477-7131
or 595-0306

OAK BAY
SEA GLIMPSES
This home consists of 2 levels, and has 2824 sq. ft. 3 separate fireplaces (One a double) 2 baths, 11,000 sq. ft. lot and MUCH, MUCH MORE. $48,500 assumable 1st at 12¼%. TRY YOUR HOME IN TRADE, or as down payment, or we can GUARANTEE it. Phone for details:
RALPH LEVY OFFICE 477-7131
RES. 721-3346

UPLANDS
WATERFRONT
1.3 approx acres of the prime address in Victoria, close to Royal Vic Yacht Club. This home has too MANY ITEMS to be listed here. VIEWING BY APPT ONLY, vendor will look at ALL OFFERS, and assist in financing. TRY YOUR PRESENT HOME IN TRADE or let us GUARANTEE its sale. Phone me for more details:
RALPH LEVY OFFICE 477-7131
RES. 721-3346

NOW A
GUARANTEED
SALES PLAN
THAT WORKS
Take the worry out of changing homes: I will help you select your NEW HOME, AND GUARANTEE your present home.
DOUG POSKITT
382-4371 477-7131

NEW HOMES
$90,000-$110,000
TRADES POSSIBLE
DOUG POSKITT
382-4376 477-7131

Photographers
will enjoy this 2-bdrm PLUS DARK ROOM home situated minutes from town. As a BONUS there's a 2-bdrm INLAW with fireplace. This home MUST BE SOLD so call for details:
KEN WILKE 382-9527
or 477-7131

CHARM
of
FAIRFIELD
CHARM thats my name, I am located on a 80x120' lot with lots of shrubs and a greenhouse. 22 yrs. old, have 4 bedrms, a super Living and Dining Room, 2 bathrms and a GREAT Family Room downstairs complete with BAR. I also have a fridge, stove, dishwasher and all drapes PLUS MANY EXTRAS. I could be yours for the LOW asking price of $122,500. CALL MY AGENT NOW!
CONNIE WEYLER 477-7131

SIDNEY
$68,500
10¼% MORTGAGE
Close to shopping, little league park and the ocean this 2 bedrm family home with a third bedrm down HAS AN EXCELLENT $35,000 10¼% MORTGAGE with 2 yrs. to run.
DOUG POSKITT
382-4376 477-7131

DON'T WAIT
To Select Your
Own Decor
This lovely tri-level home is near completion and features 3 bedrms, 2 full baths, FANTASTIC Family room off kitchen, spacious L.R., formal size D.R. ALL THIS AND MORE on a view lot for $105,500.
Maureen Pickup
477-7131 (Bus) 477-0463 (Res)

FAMILY AREA
NEW
SPLIT LEVEL
—Excellent location
—Bay window in living room
—3 bedrooms, 2 bathrooms
—Dishwasher and garburator
—Cottage style roof
—Choose your own colors and carpets
—View lot
—$94,900
CALL ME!!
SPENCER LEE
386-3124 598-0061

250 HOUSES FOR SALE

SEASPRAY PROPERTIES LTD./REALTOR

FERNWOOD
Updated, 3-bedrm home, with garage. Features den with beamed 10' ceiling, brick arches, feature fireplace and MANY other fine features. Remember, we can GUARANTEE the sale of your present home, so give me a call:
RALHLEVY OFFICE 477-7131
RES. 721-3346

BRAND NEW
HOMES
Move up to a BRAND NEW HOME. It's easier than you think, because we GUARANTEE the sale of your PRESENT ONE. Give me a call and I'll explain. No obligation — your place or mine.
RALPH LEVY OFFICE 477-7131
RES. 721-3346

CENTRAL
SAANICH
ONLY $43,900
3 year old Townhouse, 3 bedrooms, 1½ baths 960 sq. ft. fridge and stove included. Nice back yard. HURRY ON THIS IT WON'T LAST. MLS.
JACK REDMOND 592-1540
477-7131

CRAIGFLOWER
DUPLEX
Front to back DUPLEX, bedrm each suite. Ideal for a young couple starting out. Live in the front suite and subsidize your mortgage payments by renting the rear suite. Duplex has been completely renovated in the past 2 years. OFFER ON $59,500.
JACK REDMOND 592-1540
or 477-7131

DFH
477-7291
D.F.H. Real Estate Ltd.
1559 McKENZIE AVE.

OPEN
GORDON HEAD
RANCHER
SAT. 1-4
4111 SAN ARDO (OFF SAN PEDRO) — $77,500. Vendor may finance. Big attractive lot. Low rancher all on one level. 3 Bedrms, fireplace, bright easy care kitchen, garage, laundry/work rm, big workshop. Quiet street, good schools, desirable area. Exclusive. Call me now.
AL LEE
477-7291 (Bus.) 477-8750 (Res.)

TALL TREES
AND PRIVACY
Colwood Lake Ests.
$87,500 — Excl.
This attractive, SPLIT-LEVEL home is situated on a quiet, NO-THRU street in the most sought-after area of POPULAR Colwood. Formal LR with fireplace; sliding doors to SUNDECK from dining area; bright kitchen with eating area; 3 bedrms; ½ bath off CONVENIENT laundry area; delightful 18.1x15 FAMILY RM. For more details, call TODAY!
DONNA FOSS
477-7291 384-8075 (Pgr. 504)

Get Away to
Ardmore!
Escape to the country, to your own .93 acre of greenness! Relax around the heated/filtered inground POOL, play on the lush GRASS, and enjoy the 5 bedrm. (3 up and 2 dwn) home. Sip a cool one on the deck overlooking the pool and RELAX! MLS. To view, call
CLIFF HALAYKO
477-7291 384-8075 (Pgr. 480)

CEDAR HILL GOLF
COURSE AREA
$79,000
This front and back duplex is located on a quiet dead-end street. The property is in the process of being subdivided so the lot size will be 49.6x126.45. This duplex could easily be renovated back to a single family dwelling or with a bit of updating could be a great revenue property. Phone now for full details.
DONNA HUGHES
477-7291 384-8075 (Pgr. 1194)

$72,500
OAK BAY
RANCHER
If your wish is to be an Oak Bay homeowner, then this is the answer for you — a modern, stucco, no-bsmt rancher! This charming 1100 sq. ft. home contains living rm. with fireplace, dining area, 3 bedrms, 3-pce. bathrm, galley-type kitchen. So, if you're looking for a home like this sitting on a lot with fruit trees (2 apple, plum, and peach), then give us a call to view!
LORNE BARR 383-5484
DAVID SOUTHALL 652-1201
or 477-7291 Anytime

$67,500
POSSESSION
WHENEVER!
Here's the opportunity to MOVE IN whenever YOU so decide! This modern, stucco home has been completely REPAINTED throughout. Attractive living rm., with FIREPLACE, DINING area, galley-type kitchen, 2 BEDROOMS with new W/W, den and 4-pce. bathrm. In the basement you have a large REC. RM., drive-in garage and loads of room for storage.
So give us a call to view!
Price Again $67,500
DAVID SOUTHALL
652-1201 (Res.)
LORNE BARR 383-5484 (Res.)
or 477-7291 Anytime

10 Mile Point
Unique Multi-Level
Seaviews
Hurry to view this home in a lovely area near the ocean. Move in and relax! You won't have to do a thing. The home has been professionally renovated this year. You'll find room for all your family activities with 4 bedrms. plus recreation rm. The expansive cedar sundecks take advantage of the view and the sun. Don't wait - Call
VIVIAN PELTON
477-7291 (Bus.) 477-7042 (Res.)

NORTH QUADRA
Open House Sat-Sun 1-4 pm.
4196 KASHTAN PL.
Spanking new direct Carlynn Builders. Prime area, cul-de-sac, excellent view. Featuring: 4 level 1700 sq. ft. home, stone face entrance, sunken living room, wood feature wall, heatilator stone fireplace, deluxe dining room, sliding door to large sundeck, kitchen with eating area. 3 bedrooms, ensuite off master, large family room, rec room in basement, 2 car garage, electric heat, well insultated, thermo pane windows, built in vac system, exquisite light fixtures, shake roof, cedar siding.
Quadra to Kildonon, left on to Kinkaid, right on Kashtan Pl 478-6961, 382-7916.
$124,900

SUNDAY OPEN HOUSES

A.E. LePAGE WESTERN LTD. REALTOR

OPEN SUN., 2-4
517 TROUT LANE
Vendors may assist on secondary financing on this immaculate 3-BDRM home in Colwood—make an offer. 4th BDRM and family room on lower level. Ideal kitchen with built in dishwasher and breakfast nook, large level fenced lot, fruit trees and extra parking. $72,500. TED WEBB, 384-0815 or DOUG PAYNE, 658-5833. Office 477-7121.

OPEN SUN., 1:30-4
124 EBERTS ST.
Off Dallas Rd., 1 block from the water. Charming 3 or 4-BDRM family home. Large LR, sep. DR, 2 full baths. New MLS. Asking $86,500. JOHN HEWER, 477-7121 or 477-8275.

OPEN SUN., 2-4
4109 BRIDLEWOOD
Happy Valley Rd. south to Glen Forest Way, then right to 2 acres of custom Mediterranean, 4,000 sq. ft. executive home featuring:
* seclusion
* gourmet kitchen
* formal dining
* 3 BDRM, large
* 3½ baths
* 7 appliances
* recreation rms/wet bar

Irreplaceable at $138,000. LOU VILLENEUVE, 384-8563 or 477-7121.

OPEN SUN., 2-4
4459 EMILY CARR
"NEARING COMPLETION" 1½ storey custom built home located on a large lot in one of Victoria's finest areas. Large cedar beams and vaulted cedar ceiling highlight the formal LR, sep. DR, kitchen with cedar ceiling and eating area, family room with heatilator FP and built in bookshelves. Very well finished and ready for occupancy April 30th. MLS. Asking $144,500. DENNIS FERRILL, 721-5340 or DAVE SHERMAN, 595-7990. Office 477-7121.

OPEN SUN. 2-4
3930 SMUGGLERS COVE ROAD
Unique in design and finishing, this custom built, post and beam home is situated just 1 block from the beach on a ½ ac. in the exclusive Ten Mile Pt. area. Large foyer with SPIRAL staircase under a huge dome skylight leading to 3 BDRM plus den. Entertainmnet size LR with feature rock wall and FP, sep. DR with sliding glass door to private patio. Tremendous sunken family room with sliding glass doors to a private patio. Plus 8 other skylights which allow a maximum of natural light to complement this home and its setting. Offered at $225,000. MLS. DENNIS FERRILL, 721-5340 or DAVE SHERMAN, 595-7990. Office 477-7121.

OPEN SUN., 2-4
1503 LAUREL LANE
This charming older home is located just off St. Charles in the popular Rockland area. Formal LR and DR have fireplaces, hardwood floors and bay windows. Den with FP also on main. BDRMS are up, the master with ensuite and dbl. closets. Lovely treed lot is totally fenced. Existing assumable mortgage at 10%. This excellent family home is offered for sale at $149,000. BECKY LITTLE, 477-7121 or 477-4424.

1:30-4:30 SAT AND SUN
2610 LANCELOT
(just off James Island Rd. on Turgoose Pt.).
See and buy this beautiful split level, 500' from the beach, $109,000. 598-1214, 592-7757.

D F H 477-7291
D.F.H. Real Estate Ltd.
1559 McKENZIE AVE.

OPEN HOUSE
Victorian Bungalow
$68,900
1347 Pembroke Ave.
Sat. & Sun. 2-4 P.M.
CHARM—APPEAL—AND—a good, assumable mortgage. All yours in this 3 BEDRM. bungalow (master bedrm has a skylite, one bedrm. has built-in bunk beds). TWO BAY WINDOWS, utility rm. off the kitchen, and a secluded backyard with fruit trees. See it this weekend. Exclusive with
LILLIAN WILSON
477-7291 384-8075 (Pgr. 979)

OPEN HOUSE
60 Lurline Ave.
Sat. and Sun. 2-4
Smaller, 3-BEDROOM HOME on a LOT 50'x167'. The home is small but COMPACT. 2 bedrms up, 1 down, TV rm., LR and kitchen. Carport and storage shed. This is an IDEAL "YOUNG FAMILY" HOME. The lot lends itself to gardening. 5 appliances. Hampton Park school and shops nearby. Come and see! MLS. $49,500.
TRICIA PARKER
477-7291 Anytime

OPEN HOUSE
Sat. and Sun. 2-4
15—840 Craigflower
YOU BENEFIT on this CONDOMINIUM!
New parquet floor in dining rm. Kitchen has been double sinked and a built-in dishwasher added. The constant cleaning range, fridge, washer and dryer. THE CONDO IS LISTED BELOW CURRENT VALUE as the vendors must leave Victoria. THIS IS THE OPPORTUNITY OF THE COMPLEX! Best call and view with me. MLS. $38,500.
TRICIA PARKER
477-7291 Anytime
D.F.H. REAL ESTATE LTD.

$63,500
OPEN HOUSE
SAT, SUN, 1-4PM
3 bedroom, spacious charming, comfortable, lovely kitchen, utility room, treed lot, nice sundeck, move in immediately. $39,000 3 year, open mortgage, P and I $479 per month. Close to city. 479-1919 or 381-0773.

OPEN HOUSE
SAT—SUN, 1-4PM
2816 DUFFERIN AVE.
Character cottage, Uplands boarder, well built 3-4 bedrooms, living room, dining room, kitchen with nook, sundeck, garage, sea/mountain views. 592-6185

COMPLETELY REDECORATED. 1400 sq. ft. 2 bedroom split level on 51x182' lot. Large master bedroom with sliding glass doors onto sundeck. Beautifully finished rec room 18x25' with sliding glass doors. All of this on a quiet deadend street close to all ammenities. $27,500 assumable mortgage at 11¾% due September 85. $63,500. Open House Saturday and Sunday 1-4pm. 3062 Irma St. 386-9368.

BB ROWN ROS on LANSHARD
"People Helping People"

948 WOODHALL DRIVE
Christmas Hill
Sat. & Sun.
1:30-4:30 p.m.
A Westcoast family home with lots of cedar inside and out and featuring:
—Sunken living room with fireplace, panelled dining rm, jenn-aire island kitchen with eating area, family rm. den, sunroom and 2-pce bath, all on the main floor.
—3 bedrooms, loft and 2 baths (master en-suite) on the second floor.
—Basement with double garage and unfinished rec. room.
Come and explore this exceptionally comfortable home across from Nicholson Park, with
DON NEWALL 592-1317

65 KINGHAM PLACE
SAT. & SUN.
2-4 P.M.
Waterfront near Helmcken Hospital. 15 year ranch type bungalow with den, family room, 3 bedrooms, 3 fireplaces, 3 washrooms, full 2 bedroom self-contained basement suite. 10¼% large assumable mortgage due 1983. New M.L.S. Offers on $139,000.
JIM MASSEY 385-8226

1436 ELFORD STREET
SAT. APRIL 19
1:30-4:00 p.m.
ESTATE SALE
Up and Down duplex with character and charm in Stadacona Park Area. 2 bedroom unit, main floor, vacant May 1st. Good opportunity here. Offered at $83,900.
DOUG LAWSON 595-2486
or call 385-8771 (anytime)

OPEN HOUSE
981 Ambassador Ave.
Sun, 1-4 p.m.
Fully insulated 3-4 bedrms. Panelled LR/DR with FP. Kitchen w/built-in d.w. and eating area off. Lg. sundeck overlooking treed, fully fenced yard, garden and greenhouse. 12x32 Family Rm w/FP and bath down. Quiet street near bus and schools. $86,500. 479-1836. No agents.

SUNSHINE IN EVERY CORNER
Large country kitchen, sea glimpses, sun drenched deck are but a few features of this Gordon Head Delight. Open Sat. 1:30-3:30. Sun. 1:30-3:30. 1910 Casa Marcia Cres. Your host: DAN NUGENT
Office 477-1841 Residence 598-5030
BLOCK BROS. REALTY LTD.

WHITTOME'S

Open Fri.-Sat., 2-4
1763 Newton St.
Wonderful chance to own a good little home with basement on super garden lot for only $46,900. You must see inside, it's a cutie. 388-4271 Ruth Lakaitis 477-5306

Royal Trust

TWO BEAUTIES:

SAT. AND SUN. 2-4 P.M.
1515 ROBINWOOD PL.
Gordon Head. 3 bedroom, 1½ baths, large living room and master bedroom. Delightful kitchen with eating area off, plus much more room for future development. Offered at $117,500.

1508 ROBINWOOD
4 bedrooms, 2½ baths, open beam living room features floor-to-ceiling fireplace, good sized dining room off bright kitchen with separate eating area. Large L-shaped rec. room features raised Franklin fireplace. Offered at $119,000, for prior exclusive viewing of either of these immaculate homes, call:
477-0191 JOHN LUND 598-5980
GORDON SPACKMAN
477-0191 477-7085

9935 BESSREDGE PL.
SAT. AND SUN. 2-4 P.M.
This bright near new 3-bedroom no-step home is situated on a cul-de-sac in sunny Sidney. The spacious kitchen has a large utility off, thermo windows, insulated doors, electric heat and minimum maintenance. This new MLS listing will sell quickly at $61,900. For prior viewing phone:
477-0191 LEONA BRICE 598-3580

2194 FERNDALE
(corner Gordon Head Rd
SUNDAY 2-4 p.m.
An older 6 room home in a prestige area sitting on a large lot. A tall hedge surrounds the property and cuts off the sound of traffic. The house has 3 bedrooms, 1 bath, living room, dining room, kitchen & partial basement. Needs some renovation. Asking $107,500. Be sure to see this interesting property. call
KEITH LECKIE
477-0191 598-1667

OPEN HOUSE
Sunday 1 to 4 p.m.
8557 Bourne Terrace
(OFF AMITY DRIVE)
A FABULOUS VIEW
From this immaculate rambling rancher. Superior construction, spacious rooms and a park like ½ acre lot. View with:
BRUCE HUTCHINSON
479-8429 385-9741
Henderson Realty Ltd.

OPEN SUN. 1:30-4
2616 Dean Avenue
Retire to this popular area; near by shops, bus at both ends of the street. Activity and rec centre, hospital, churches and quiet neighbours. The bungalow has as many pleasing features bright in-line living and dining rooms. Kitchen with a sunny breakfast area, pleasant sun deck facing private rear yard. Two BR and den. Two bathrooms, work room and rec room. The owner will consider carrying the mortgage if it is required. Make your offer early! Asking $81,000.
SIMON FLETT 592-7451
JACK GRANT 477-8172
THE PERMANENT 382-9191

1793 HAULTAIN
Spacious 1 or 2 bedroom home with basement completely modernized, only $48,000. Good financing. 592-5407. Open House Saturday and Sunday 10am-2pm.

SWINERTON'S REALTY WORLD®

OPEN HOUSE
VIEW PROPERTY
SUN., 1:30-4:00
2058 STELLY'S CROSS ROAD
(Top of the ridge)
Immaculate custom built split level, 3 bedrooms — RI for 2 more — 2 bathrooms, plus 2 good fireplaces, super cedar family room with full wet bar — loads of teak kitchen cabinets plus a huge sunny deck, wide open valley views of Mt. Baker — Large lot and double covered parking. $97,500. MLS.
SUSAN and JACK BETTS
385-2481 Off. Res. 477-4042

2.4 ACRES METCHOSIN
OPEN SUN.
1:30-4:00
550 PARRY RD.
(off William Head Rd.)
A truly beautiful setting, 2 modern homes plus barn. Well worth your visit — MLS 44921. $144,900. JACK & SUSAN BETTS 477-4042 or 385-2481.

OPEN HOUSE
431 MONTCALM
SAT. & SUN.
1:30-4:30
NEW LISTING
And soon to sell. Attractive, well kept, almost new, 3 bedroom split level bungalow with recreation room in bsmt. 2 baths, low cost heat and interest rate. A lovely home on a quiet cul-de-sac. Only $83,500.
KEN WALTERS 385-2481 (24 hrs.)
Swinerton, Stewart Clark, Ltd. Realty World

OPEN SUN.
1:30-4:00
4180 HOLLAND
(West off Hastings)
Modern full basement home with ATTACHED DOUBLE garage and workshop. Lodas of parking. Great TERRITORIAL VIEWS on ⅔ acre! OPEN BEAM living room features FLOOR TO CEILING brick fireplace. Expensive CUSTOM CABINETS and lots of them. Up-Island vendor MUST SELL at a reduced price of $107,000. MLS. Jack Kennish, 479-2166, Jack Lidstone 477-9262, Victoria Realty Ltd. 386-3585.

LOOK AT THE LAND
.41 ACRE
OPEN HOUSE
SUN., 1-4
This magnificent home features 3-Bdrms with a very large LR and DR. You won't believe the back yard — it's huge AND private. The washer and dryer are included as well as the fridge and stove. The house is immaculate. You should see this one. $87,900. Gary Peddle, 384-8075 Pgr. 223 Hugh Munro, 658-5536 Northern Pacific Realty Ltd. 479-1687

National Trust Realtor
Hillside Mall 595-2121
3440 Douglas 382-8101

SUN., 2-4 P.M.
4939 Wesley
Sunny, bright 4-bedroom home located on Cordova Bay ridge. Sea views from living room and dining room, large master bedroom with ensuite and unobstructed views of San Juan islands. Family sized kitchen, fully developed lower level with extra bedrooms or alternately office and study, family room with brick fireplace. Large sundeck, mature landscaping on easy care lot. Asking: $123,500.
LARRY LINEHAM
Office: 595-2121 Home: 595-0134

1:30-4:00 P.M.
SATURDAY
James Bay Townhoue #6-290 Superior. Large, quality 2 bedrooms, 1½ bathrooms, rec room, workshop, fireplace. Asking $69,900. MLS.
595-2121 YOUR HOST 479-4594
Anytime JIM BAILLIE

1522 CLAWTHORPE
SUN., 2-4 P.M.
New carpeting, newly painted inside and out. Located close to the Hillside centre this 2-bedroom home includes living room, dining room, modern bathroom and family room or 3rd bedroom. Backyard is completely fenced plus a separate garage. New MLS. $62,500.
595-2121 DORIS ADAMS 598-1813

Island Homes Realty Ltd.
345 COOK STREET
386-7545

GORGE—SUN. 3-5 P.M.
2829 DYSART $84,000
Massive 185' lot. Beaut. 2 BRs. Views. Shaun Lees, 386-7545 or res. 388-5929.

OPEN HOUSE
SUN. 1-4 P.M.
96 MARLER DRIVE
Drive out the Island Highway just past the Thetis Lake overpass and turn right onto Marler. This is an immaculate no basement, retirement home offering 3 bedrooms, living room with fireplace, super kitchen with dining area and laundry room off. There's lots of storage area and the lot is large and well landscaped. Don't miss it. Asking $68,900. MLS. Bill Carnegie 656-3627 or 386-7545.

OPEN HOUSE
SUN. 12-3 P.M.
"BRAND NEW" $74,900
715 JASMINE AVENUE
Impossible! Where can you find a new home on a quiet cul-de-sac with valley views for under $85,000?? The builder has slashed his price below replacement. Hurry! Hurry! It's a steal! Call Shaun Lees, 386-7545 office, 388-5929 home.

DEAN PARK ESTATES
OPEN HOUSE
Sunday 1-5pm. 8786 Moresby Park Terrace. Spectacular views of Mt. Baker, Gulf Islands from every room. Comtemporary design. By owner — $149,900. Call 656-3373.

david burr LTD.

OPEN HOUSE
3980 Granville Ave.
Saturday, 1:30-4:00 p.m.
This attractive three bedroom house and property have the best of both worlds. Country living and only 10 mins. from town. Of post and beam construction it is just over 1½ years old. Vacuflow system. Lovely large sundeck. Facing west and many more attractive features. There is a new two stall barn and storage area, that could be converted to a work shop. $145,000.
JOHN TODD Res. 598-7849
david burr ltd. Work 384-9335

Prime Gordon Head
30 NEW HOMES
Exclusive Subdivision
12%
Assumable Mortgage
ON FIRST PHASE
OPEN HOUSE
DAILY 2-5 P.M.
Drive out Shelbourne, turn right onto Robinwood, follow signs.
FOR MORE INFORMATION
384-1101 or 477-0838
TOD-HACKETT

990 FORT ST. 381-2233
OCEAN CITY REALTY

$91,500
OPEN HOUSE
1724 ASHDALE
SAT., 2-4
SUN., 2-4
BEST BUY IN GORDON HEAD
3 Bedrooms, 4 level split. Good sized lot fenced in quiet cul-de-sac. Owners transferred.
381-2233 PAT FORBES 477-4118

★ 8502 ★
★ Bexley Terrace ★
SUNDAY 1:30-4:00 P.M.
Exceptional, quality home with super waterviews, ½-acre lot, desireable location. Turn off the Pat Bay Highway at Amity, and left onto Bexley.
CAROL LAWSON 656-0018
KNOWLES REALTY LTD. 384-8101
Knowles The HOME Team.

TRADE THROUGH CLASSIFIED
DIAL 386-2121

OPEN HOSE
SUNDAY 2-4 P.M.
3943 CUMBERLAND ROAD
.92 ACRE
ENGLISH TUDOR
$124,500
Join me Sunday to view this Charmer, loaded with character, on quiet no-thru street. 10 minutes to town. 3 or 4 bedrooms, full basement, h.w. heat, all on a park-like setting with possibility of sub-dividing one lot. M.L.
CAROLYNNE PERRY
479-7041
Knowles The HOME Team.
384-8101

BLOCK BB BROS.

See Our Weekly BESTSELLERS CATALOGUE

OPEN HOUSE
3347 WICKHEIM
SAT. 1:30-4:30
FABULOUS SEAVIEW. Located in the popular Lagoon area of Colwood, this 3000 sq. ft. home has a double garage, 2 sundecks and all the modern facilities such as inter-com, central vacuum cleaner, jenn-air, wall oven, etc., etc. Turn left on Metchosin, left on Lagoon Road, then right on Wickheim.
PIERRE BERUBE
478-5561 474-2744
388-6275 pager #2764

SEABOARD PROPERTIES LTD.

OPEN HOUSE
SAT. 1:30 to 3:30
8005 GALBRAITH
LIKE A BREATH OF SPRING. Move in tommorrow! This home is ready for you with super kitchen cupboards and uncluttered space. Patio door to deck from eating area. Split entry to living room with fireplace. 3 bedrooms, 1½ baths. Lower level includes fireplace in large area for rec room with some improvements. First mortgage $47,800 1 year term at 14.5% or vendor will consider agreement for sale for balance of term of existing mortgage, so try your down payment. $79,500. MLS.
FRANK CSINOS 652-3202

OPEN HOUSE
589 WARREN PLACE
$89,900
A lovely home on a quiet cul-de-sac. Only 5 yrs. old, in a very nice area. 3 bdrms, 2½ bathrms., CFP, and also a finished bsmt. with den and rec rm. Please come and see it with CECILE HALSEY 386-3494 (24 hrs).
CENTURY 21
Western Homes Ltd.
1037 Cloverdale Ave.
386-3494 (24 hrs)

SINCE 1887 Pemberton, Holmes Ltd. 1000 Gov't. St. 384-8124

OPEN HOUSE
2853 Millstream
1:30 to 4 P.M.
Sat. April 19
Price now $79,500
3-5 Brm. family home by Royal Colwood Golf Course. 3 bathrooms, built-in nook in kitchen, double carport, large sundeck, extra parking, and much more. Come on in and let me show it to you. MLS. 45012. Your Host:
DESMOND HOLMES
478-1227 384-8124

OPEN HOUSE
SAT. 2-4 P.M.
2072 MEADOW PLACE
$96,500
OAK BAY
Located close to the recreation centre, schools and shopping. Excellent floor plan providing over 1300 square feet on the main. Constructed 1961 with stucco and cedar exterior. Drive in garage, rec. room and extra bath down. $96,500. MLS.
Paul Smith 383-3238
Cliff Anderson 477-3994
PEMBERTON HOLMES LTD.
384-8124

Lorenzen REALTY LTD.
50 Bastion Sq. Bus. 383-4151

OPEN HOUSE
11273 Ravenscroft
(Off Lands End Rd. nr. Piers)
SUNDAY 1:30-4:30
SAANICH PENINSULA $130,000
SEA VIEWS
In its quiet wooded setting this new custom-built split-level home is a classic and choice. Vertical cedar exterior, contemporary design, super insulation and shake roof combine with large rooms, big thermal windows with seaviews, 3 lovely bathrms., separate dining rm. plus a 14x8 wood finished family area off the spacious kitchen. All 3-bedrms. are large, master 14x12.5 has 3-pce. off plus big walk-in closet. There is space for a big 4th bedrm. at ground level. The 20x17 living rm. has tremendous appeal, a F to C old brick FP in a cedar finished wall, big seaview windows, vaulted ceiling and a delightful stained glass octagan window set high to catch and color the sun rays. Down is a 28x13 rec rm. with fireplace. A house for the discriminating home owner.
Betty Shepherd 388-5464 pager 704
LORENZEN REALTY LTD.
383-4151

SUN. 1:30-4:00
13¼ FINANCING
Granada Crescent
5 new homes — 5 different styles. Price range $110,000 - $119,000. Quality cabinets and rugs. 200 amp wiring. Shake roofs. Double enclosed garages. 5 year HUDAC warranty. Landscaped. Located off Cedar Hill Rd. at Cedar Glen and Jamaica in quiet cul-de-sac.
GEOFF JACKSON
477-1841 592-0135
BLOCK BROS. REALTY LTD.

OPEN HOUSE
Saturday 9am-9pm, Sunday 2pm-5pm. Beautiful split-level house on large lot, 170x70, built in 1958. 3-bedrooms, dining room, living room, very well constructed, with lots of fruit trees. Nice neighbourhood. Near Carey Rd and Glanford. 3729 Raymond St South. Call Ron Surry 479-0033 or 592-4914. $78,000. Owner would like to sell this weekend, so make your best offer.

250 HOUSES FOR SALE

COACH HOUSE REALTY LTD. 381-5255

NEW LISTING! BRENTWOOD
Spotless 4-bedroom home with family room, rec room, two fireplaces. Located on quiet cul-de-sac within walking distance of village shopping. Large lot fully landscaped. Listed at $79,500. For further information call:
Peter Chown 477-0767

SEAVIEWS UPLANDS
Fine five-bedroom family home ideally located to provide outstanding seaviews from this exceptionable property. Family room rec, room, wet bar. Further information from:
Peter Chown 477-0767

MOUNT TOLMIE AREA
A fine split-level family home, 4 bedrooms, 1½ baths, rec room, large kitchen with LR, and DR, situated on a large lot close to schools and shopping. Exclusive. $85,500.
Tom Gardner 598-2192

COUNTRY SQUIRE
Elegant 3-bedroom family home situated on ½ acre of landscaped grounds. All 2,700 sq. ft. of this custom home are of the ultimate in luxury. Full price $169,900. For further details contact:
Tom Gardner 598-2192

OAK BAY BORDER
Architect designed West Coast Contemporary 3-bedroom home. Uniquely different. Full price $180,000.
Tom Gardner 598-2192

2 ACRES SECLUDED
Immaculate quality built home is situated on the property to offer total privacy. High above the surrounding area, it offers commanding rural views. 2 bedrooms plus den. First time offered. $115,000. Exclusive.
Scott Kendrew
381-5255
COACH HOUSE REALTY LTD.

FOR SALE BY OWNER IN Campbell River, 3-bedroom non-basement, wall-to-wall, fireplace, double pane windows, carport, outside storage, shake roof. Fenced 70x115' lot, fully-landscaped with many shrubs and fruit trees. Quiet street, close to schools and shopping. Rockland area. $32,000 assumable mortgage at 12%. 112-923-4902.

LAKEHILL $49,900
Cosy 1,000 sq. ft. 2-3 bedroom home on quiet street with w/w carpets, no step rear entry and updated interior. Wiring and plumbing redone. Lot is 1/5 acre with fenced rear yard. Laundry/storage room, no basement. Drive by 976 Annie Street then phone 479-2689 between 7-10pm for appointment to view. No agents please.

FAIRFIELD
LARGE 13½% mortgage available to qualified puchaser on this lovely character home located just steps away from Beacon Hill Park. Home boasts 2 sunrooms, 2 bedrooms plus den, large formal dining room, living-room, kitchen and laundry on main. Attic is developable and home has rear lane access. Vacant, immaculate and priced for immediate sale. $89,500. EXCLUSIVE.
VANA HOLMES
388-5464 Pager 708 386-6762

CONTRACTOR OR TRADESMAN
Separate 1200 square foot workshop combined with a beautiful executive type home boasting 1800 sq. ft. on the main with 1500 sq. ft. professionally finished down. All this located on a 71x239 lot in a quiet treed area of Metchosin. Truly a immaculate home and a pleasure to show. A great find — this new listing is priced at $119,500. EXCLUSIVE.
VANA HOLMES
388-5464 Pager 708 386-6762
LANDMARK PROPERTIES

INTERNATIONAL REAL ESTATE BROKERS INC.
388-6161

FANTASTIC VALUE!
10¾% 1st mtg.
Plain Jane on the outside, this 4-yr.-old, 4 level home is "LOADED with EXTRAS throughout." Built-in Brick BBQ in the Dream Kitchen — feature stone fireplace wall in the Entertainment sized living room; PARQUET floors in the FOYER and there's a lot MORE! — Existing 1st mtg. of approx. $53,000 at 10¾% int. due March 1982. Combination Elec-wood heating system — total average hydro bill of $59 per month. The price is $109,000. MLS. The address is on the quiet part of Shelbourne by Mt. Doug — 4326 Shelbourne. For private viewing phone TERRY EDEN or SHARLEEN EDEN — 388-6161.

3 BEDROOMS, BASEMENT, garage, ¼ acre lot, $66,500 cash or terms. Owner will carry balance. No agents. 385-3290

WEST BURNSIDE
Partially renovated 3 bedroom character home, close to new hospital site. $63,000. 479-2887.

FAIRFIELD REALTY LTD.
Call the Fairfield Specialists
1295 FAIRFIELD RD. 383-2244

3-BEDROOM HOUSE ON GOOD holding property, $49,500 or offers. 383-8281.

WELL KEPT, LARGE 3 BEDroom home. Hillside area. Duplex zoned. $64,900. 384-4206

REALSPAN PROPERTIES LTD.
846 BROUGHTON 388-6454

5 ACRES SAANICH WEST
Beautiful West Coast contemporary 3-bedroom home near new Camosun College, must be sold by court order. This exceptional home is now vacant and you could move in immediately. Also a large mortgage at 11% to January '82 could be made available to suitable applicant. If you would like a modern home with built-ins, double-glass windows, two large fireplaces, three modern bathrooms and many other features, plus a 5 acre lot only 20 minutes from town, then you should consider this property. Why not phone now! Exclusive listing at $169,000.

2.02 ACRES VIEW ROYAL
Here is an area that is bound to change. The sewers are being installed at one side and a new hospital is being constructed on the other. Present zoning is residential plus rural. At present a compact two bedroom, no basement home with living room, dining room, and a bright kitchen affords pleasant economical accommodation. New MLS. Listing at $157,000.
A. J. "Sandy" Crawford
(477-1561)

HATLEY PARK
$74,900
Here is a 4 br bungalow located on a 70x102 lot in a quiet cul-de-sac that is perfect for the growing family. Close to schools and shopping. Large assumable 12% mortgage. Exclusive with:
PATRICK SUPEENE
388-6454 (24 hrs.) (478-6294)

GORDON HEAD
$82,900. 2 bedroom home on quiet cul-de-sac with access to Lambrick Park. Mortgage $53,000 at 11½% due September 82. 1768 Angola Pl. Phone 477-2337 for appointment. Private sale, no agents please.

3 BEDROOM RANCHER
No steps, no basement. Nearly 1500 sq. ft. in beautiful condition throughout. Attached garage, good size lot. Requires only $22,500 cash to low interest mortgage. Days 595-2331, eve. 598-2351 or 477-9774 owner.

BY OWNER 3 BEDROOM home. Living room with fireplace, L-shaped dining room, finished rec room with fireplace, separate bar area, laundry room and bath in basement. Close to all schools and Universities. $87,500. Phone weekdays 477-1708. No agents.

ONLY $59,900! SUPER GOOD FINANCING!!!
—UTTERLY SPOTLESS, TOTALLY RE-FURBISHED, 3-BR FAMILY HOME!
—HIGH, BEAUTIFUL VIEW, QUADRA-FINLAYSON LOCATION. NEAR EVERYTHING!
—FULL HIGH BASEMENT!
—BIG SUNDECK!
—MODERN CHEF-ISLAND KITCHEN.
—TIDY LAWN-SCAPED, FRUIT-TREED LOT!
—VACANT, IMMEDIATE POSSESSION.
—AND REMEMBER, FULL PRICE ONLY $59,900 WITH BELOW RATE, CO-OPERATIVE OWNER-FINANCING!
ACT QUICKLY THRU DICK BATEY, 592-4607.
KER & STEPHENSON LTD.
385-3411

P.R. B
P. R. BROWN AND SONS LTD.

TWO NEW HOMES ROCKHEIGHTS EXCLUSIVE!
2-BR master ensuite. Large living/dining with FP. Deluxe kitchen with eating nook. Skylight entry. Over 500 sq. ft. for future development. Approximately 1700 sq. ft. overall. Double CP/garage. Large private deck. Very secluded. Easy-care lot.
2-BR large living/dining with FP. Master BR on main. 2nd. BR with 2-pce. on lower level, skylight entry. Over 400 sq. ft. for future development. Large laundry and storage. Approximately 1690 sq. ft. overall. Double carport/garage. Off private lane, very secluded. Easy-care lot. Large south facing deck with sea and mountain views.
Both homes qualify for 9¾ per cent. Your choice at $79,500. Possession approx. May 15th. Buy now and get in on the finishing by calling:
K. O. MOORE — 385-3435

SALT SPRING ISLAND
By owner, cosy 2 bedroom Panabode, excellent condition, 1050 sq ft, fireplace, 4 piece bath, laundry, quiet country setting, nice view of small lake, sunny location on ½ acre, 2 years remaining on 10% mortgage. No agents. Asking $73,000. 112-537-2602

1:30-4:30 SAT AND SUN
2610 LANCELOT
(just off James Island Rd. on Turgoose Pt.).
See and buy this beautiful split level, 500' from the beach, $109,000. 598-1214, 592-7757.

Century 21 MAYFAIR REALTY
Mayfair Centre
386-2955

EVERY ROOM
Has terrific views of the ocean. ½ blk. to ocean. There are 5 or 6 bedrooms, 3 baths, F.P. Full bsmgt. ready for development. Large kitchen and dining area. Beautiful knotty pine ceiling in L.R., D.R., kitchen. All on 1.3 ac. — could subdivide 2 extra lots. Call —
JIM TURNBULL 479-0735
SANDY BANNER 479-0430

$9,900
Not too many homes left at this price. Good starter or retirement. 2 - 3 BR, large fenced lot. Attached workshop wired! Call now —
SANDY BANNER 479-0430
JIM TURNBULL 479-0735

B.C. LAND AND INSURANCE AGENCY LTD.

5 ACRES $195,000
4000 FT. OF HOME
Unfinished but 1st class materials on hand to do the job. Swimming pool area blasted and ready, courtyard finished, partly cleared acre for meadowland. Balance lightly treed. This magnificent structure by owner/builder is now offered at far below replacement cost. Trades in or out of town acceptable. Hurry to view and for further info call:
Bob Davison 592-0796

VACANT OPEN TO OFFERS
Three BR split level. Large kitchen, DR, finished rec room and bar. Move right in — Metchosin area off Sooke Rd. Asking $82,500.
Bob Davison 592-0796

WE'RE MOVING AND WHAT A SACRIFICE
10%
2½ year Assumable mortgage. This two bedroom, no basement home at 3252 Doncaster Drive is ideal for a starter home or retirement. Very centralized. Open House April 26th and 27th, 12-4 p.m.. For prior personal viewing phone 595-0983. No realtors please.

HILLTOP HAVEN
Now you can buy this 2-bedroom home sitting high above the surrounding homes with a view of the country side. Close to all conveniences and with future development possibilities. Out-of-town vendors say sell. Call now to view. Asking price of $57,500. MLS.
C. L. (Buzz) Fraser
388-4271 479-1424
J. H. WHITTOME & CO., LTD.

Canada Trust Realtor
595-5131

OPEN HOUSE
SAT.: 1:30-4:00 P.M.
2636 JODRELL
(Off Millstream)
$57,900 — 10¼% assumable mtge. Starter, family or retirement — anyone could enjoy this immculate well cared for 3-bdrm home. This full bsmt home is situated on a nicely treed lot in a quiet area minutes from school and shopping. Fridge, Stove, Washer and Dryer included in price. VENDOR TRANSFERRED so priced for a QUICK SALE. You can't afford to miss this one. MLS.
LAURIE LOZOWAY 478-1510

OPEN HOUSE
3132 QUADRA ST.
SUNDAY, 1:30-4:00
Close to all amenities including bus. 2 Bedrooms on main, 1 down. In-line living room, dining. Large kitchen. Stove, fridge, washer. Owner will carry some financing. For prior viewing call ART of FLO MAUGER 656-6509
Canada Trust 595-5131

SWINERTON'S REALTY WORLD®

Inner Harbour Is Just A Stones Throw Away . . .
OLDER 3 OR 4-BEDROOM HOUSE, IN EXCELLENT CONDITION; FULL BASEMENT, SMALL LOT. FULL PRICE $52,900.
BOB CARTER 598-6143 or Off. 385-2481

$49,000
Compact, small, two-bedroom house on large, view lot. Basement, attached garage.
DOUG BOWEN 385-2481

DOLL HOUSE
Small, neat and clean, one-bedroom cottage on nice lot in central Sidney. Vacant. $35,900.
DOUG BOWEN 385-2481
Swinerton, Stewart Clark, Ltd. Realty World

10% 1ST MORTGAGE
To Mid 1983, In Nanaimo. $62,000. Charming 2 story 2000 plus sq. ft., 3 bedrooms, 2 baths, den on large fully landscaped lot. Short walking distance to schools, downtown and park. WxW, drapes and appliances included. By owner, call 112-753-8974 for appointment.

THE ZIEGLERS
Open Sat.-Sun. 2-4
Rockland
1740 Oakshade Lane
An immaculate 4 BR home on a mature well-shielded lot off a country-like lane, just off Rockland Ave. The home features beautiful oak floors in the LR and DR highlighting the brick FP, large picture windows overlooking a lawn and patio area — perfect for summer barbeques. Nice bright kitchen with eating area, rec. room, laundry room, office and workshop finished down.
BONUS — Assumable $12,000. (approx.) mortgage at 7%, due 1992. This home won't last long so call us for your exclusive appt. $131,000.

Broadmead
One of the most unusual 3 BR homes in the area featuring a super master BR of over 700 sq. ft. Bright LR with skylight and track spots, formal DR, great kitchen with eating area. Rec. room, laundry room, sauna, plus 2-car garage all on a 100x132 lot. $139,000.

Dunsmuir Cottage
Excellent 2 BR, 800 sq. ft. cottage on a beautifully treed and quiet residential area of Esquimalt. Sitting on a deep 50x120 lot, the home is in great shape with good sized LR with FP and w/w. 2 BR's approx. 11x12, kitchen 10x17 with lots of room for eating area, 3 pc. bath and 1 car garage. Call today for your exclusive viewing. $53,500.
THE ZEIGLERS
592-1768, or 384-8075
Pager 310
SEASPRAY PROPERTIES LTD./REALTOR
595-3151

BLOCK BB BROS.

On 1 wooded acre this new, lovely, wood siding, 3-bdrm., 3-level split has plenty to offer in over 1400 sq. ft. living space. Lower level partially finished. Offers on $97,900. $54,000 mtge. at 12% due 1983.
656-5337 Ted Phillips 656-5584

SIDNEY CUL-DE-SAC
1655 sq. ft. finished, 3 bdrm., 1 full, two ½ baths, vaulted ceiling in living area, large laundry and sewing centre, family room, other extras. Asking $85,900. $47,000 mtge. at 11.5% due Oct. 84.
656-5337 Ted Phillips 656-5584

BLOCK BB BROS.

See Our Weekly BESTSELLERS CATALOGUE

MODERN CONTEMPORARY
Custom built home in newer area of Western Community. Featuring 3 bdrms., family room, skylights, 2 full baths, oak cabinet kitchen and large sundecks. Easy care lot of .63 acre with lovely views. Your for $99,700.
MIKE MYERS
478-5561 (off) 478-6349 (res)
Pager 388-6275 #799

HOBBY FARM
Just 10 mins. to Colwood, this character 3 bdrm., home is a great start. Large L.R. (stone F.P.), dining rm., remodelled kitchen & bath. On .92 of an acre with several outbuildings for only $61,500.
MIKE MYERS
478-5561 (off) 478-6349 (res)
PAGER 388-6275 #799

HOBBY FARMERS
Will like this home on 1.75 acres in a quiet Sooke area. 1100 sq. ft. workshop + a greenhouse. Home is a cunningly modified de-luxe mobile concealed and added to by siding and a grand shake roof. Excellent accommodation at the price of only $59,900. 3 bdrms plus.
FRED CRAIG
478-5561 (off) 642-5886

CLASSIC SOUTH OAK BAY
$189,000
The charm and character of this lovely 1920's home penetrates every spacious room. It offers 3,800 sq. ft. of floor space plus basement — 5 BR's, 3 fireplaces, large LR, DR, den, 4 baths, 2 car garage. Large assumable first mtge. at 10¼%. Also, could be used as a Legal Duplex. Extra large lot with 2 greenhouses. Excellent home for entertaining. For viewing phone Heather Barnard 658-1140 or 592-2407.
MARGETTS & GOWER OAK BAY PROPERTIES LTD.

WESTMONT REALTY 1980 LTD. 388-4434

GORDON HEAD
Superb 4-Bdrm home. Family rm off kitchen with partial sea views. 2½ baths, fully developed basement and double drive in garage. $129,900. Exclusive with.
GORDON ELLIS
388-4434 592-0079

MLS

offers the greatest number of houses for sale in the Greater Victoria area. Check with your favorite local real estate agent for MLS houses in the area of your choice. For maximum exposure if your house is for sale list on MLS, a service of the Victoria Real Estate Board.

BB ROWN ROS on LANSHARD
"People Helping People"

NORTH PARK ST.
Near Cook, 5 room bungalow, modern kitchen and bathroom, aluminium windows throughout, sliding door to deck and long rear yard with fishpond. Property zoned S1. With a little work lots of possibilities here. Offered at $50,000. Phone
DON NEWALL 592-1317
or 385-8771 (anytime)

MILLION DOLLAR VIEWS
$92,500
Fantastic views of ocean and mountains from this lovely home near Elk Lake. Ideal family home, but also has A LEGAL SUITE in bright above ground basement. Three bedrooms, L.R., D.R., kitchen, laundry on main — large entrance. All immculately kept on large lot. $43,000. first mtge. at 13%!! Call Heather Barnard 658-1140 or 592-2407.
MARGETTS & GOWER OAK BAY PROPERTIES LTD.

Open House Sat. 1-4
4431 Wilkinson Rd.
¾ acre mini-farm at edge of city with updated rustic CHARACTER home. A spectacular, large living room with fireplace and views from large windows. Ground floor rec room leads to patio and swimming pool. Three bedrooms, master en suite, one with it's own sun porch. Good growing soil and buildings for livestock, poultry, etc. Realistically priced at $94,500. For prior viewing call Hugh Yerex 479-8169 or 592-2407.
MARGETTS & GOWER OAK BAY PROPERTIES LTD.

10¼%
Assumable $53,000 to August 1983 on full price of $98,500. Almost new in convenient Quadra-McKenzie area. 3 bedrooms, modern, energy efficient, attractive executive home. Principals only. 479-9592.

250 HOUSES FOR SALE

BLOCK BB BROS.

See Our Weekly BESTSELLERS CATALOGUE

SEA VIEWS

If you are concerned with comfort and privacy it is a must to view this home. 3 bdrms plus den. Large living rm and family rm both with fireplaces. Two baths plus ensuite, separate dining room and attached garage. Assumable 1st of $57,000 offered for sale at $97,000.

SHAWNIGAN LAKE

Lovely 3-bdrm plus den cedar home on treed ½ acre lot. Spacious kit., Jenn-Air stove and wall oven, balconies off master and living rm. Call for viewing, priced at $69,900.

STARTER OR RETIREMENT

Smaller home with bsmt in Hampton Park area, lot 50x165 with fruit trees. Separate garage. Thermo window, plus balcony off back. $49,500.

GOLDSTREAM

3-bdrm rancher, laundry and utility rm. 9x9 garden shed, patio off dining rm. Assumable 1st of $42,700 at 10¼%. Offered at $62,900.

LANGFORD 2 HOMES, ONE LOT

Buy two, rent one and subsidize mortgage. Lot approx. .4 acre. Both are two bdrm homes with carports, fenced yard. Call now for private viewing. Price $69,900.

RICK MITCHELMORE
386-3231 595-1102

OPEN HOUSE
2795 FOUL BAY ROAD
$89,900

Sunday, April 20th from 1 to 4 p.m. One can obtain solid value and excellent owner financing terms by investing in this charming 3-bdrm Oak Bay home.
ROB and SUE FUKUSHIMA
386-3231 598-5245

UPLANDS

Georgian style home, 5-6 bdrms, 4 baths, (master with sauna), large family kitchen with 7 appliances, gracious entrance hall with marble floor, living and dining room with dark oak floors, marble fireplace and French doors leading out to garden, den with fireplace, teak parquet floors, mahogany book shelves, TV room, garden room, double garage, lots of parking, lot size 1.1 acre. Asking $325,000.
MARY ANN WALDMANN
386-3231 598-0265

BROADMEAD

A super contemporary home in Broadmead, sitting in about ½ acre of trees. A perfect home for the young family. You'll love the entrance. 3 bdrms, 3 full baths, 2 fireplaces, large family room, quality throughout. Price $159,000.
MARY ANN WALDMANN
386-3231 598-0265

ASSUMABLE MORTGAGE

Approx. $39,000 at 11¼% due Jan. 1982 on this well built home in convenient area, 2 bdrms on main, living and dining room with fireplace. Fully developed bsmt with entrance, family room, 2 bdrms (1 is 20x14), kitchen, 4 pce. bathroom. All this on a double lot, on Finlayson St. Large garden, fruit trees. Asking $86,500.
MARY ANN WALDMANN
386-3231 598-0265

GORDON HEAD SPLIT LEVEL
$95,500

Substantial 1st mortgage at 11½% due '82 on this 3-bdrm home featuring an L-shaped liv/din room with brick fireplace and attractive wood panelled feature wall, very large family room, tastefully decorated kitchen with access to the extra large sundeck over the double carport. Nestled on a large lot affording glimpses of the sea.
MARY ANN WALDMANN
386-3231 598-0265
CLIFF HASLAM 598-4430

CIRCLE and CALL DON or SHIRLEY
386-3231 24 hrs.
479-0570 Res.

Good value — 3-bdrm, 3 bath. Good location. Only $73,000.

Almost new — very popular area 3-bdrm split. $89,900.

Worth having — 12 acres with 13% mort. $55,900.

Hobby farm — home with privacy. 13 acres to raise horses, sheep, dogs, etc. $159,000.

5 bedrooms, Broadmead — 2 level executive residence. $149,900.

2 lots in Saanich — ea. $32,000.

10¼% assum. mortgage — Gordon Head, cul-de-sac. $88,600.

Summer Retreat — 2-bdrm home where fishing is great. Port Renfrew. $21,900.

THE MILLS
386-3231 (24 hrs.) 479-0570

"IT'S HALF PAST WINTER"

And time to be planning for warmer weather. Picture your family in this cosy cottage in a friendly neighbourhood. The home has a spacious kitchen, living room and a sunken bathtub. Priced at $49,500.
ROB and SUE FUKUSHIMA
386-3231 598-5245

TOAST YOUR TOES NEXT WINTER

around fireside warmth in this ultra-spacious family home. Quality, Bavarian, chalet-style construction, insulated totally, sunken conversation area, sauna and a large comfortable kitchen that welcomes family mealtimes. 3 bdrms and room for a billiard table. Situated on .90 acres. $130,000.
ROB or SUE FUKUSHIMA
386-3231 598-5245

NEW LISTING IN-LAW SUITE, $69,500

Terrific 2-bdrm house with lovely liv and din rm. Crestwood kitchen, laundry room on main, double windows on main, alum. gutters, lovely fenced garden, close in, quiet location. Act quick on this. EXCLUSIVE.
386-3231 Margaret Price 477-1941

SAXE PT. AREA

Handyman Special. 2-Bdrm home located in excellent area. Close to shopping, schools, trans. Large lot. Priced accordingly $41,500.
ROSA SIEGENTHALER
386-3231 478-8788

Revenue Property — 2 or 3-bdrm home needing some TLC. Vendor willing to assist with financing at 10%. Call:
Sherily Redekopp
386-3231 656-3276

250 HOUSES FOR SALE

BLOCK BB BROS.

See Our Weekly BESTSELLERS CATALOGUE

SPLIT LEVEL NEW LISTING

Quality finish with 1800 sq. ft. floor area, four bedrooms near golf course, fully finished, fenced and landscaped, three bathrooms, fireplace. A pleasure to view.
$91,000
JOHN ADDICOTT
386-3231 477-8232

AFFORDABLE PICTURESQUE HOME

2400 sq. ft. of comfortable living space, with beautiful water views from two floors. Situated in a rustic type neighbourhood, this home offers 3-4 bdrms, games room, sauna, swimming pool and much more! PLUS an already sub-divided lot. Sell it, or build on it. Either way you can afford this lovely property offered at $101,500. For more details and viewing call:
GLORIA McCLEAVE
386-3231 478-2985
"LEAVE A MESSAGE WITH OSCAR"

GLANFORD AREA

2+1 BR SPIC AND SPAN, $79,900.
2+1 BR CLEAN AND COZY, $69,900.
COLWOOD 2-BR LIKE NEW, $65,900.
JAMES BAY STARTER, $54,900.
Gerrit Klodtwyk
386-3231 479-3313

JACK MEARS
OAK BAY REALTY LTD.
OB
2194 OAK BAY 598-3321

Where Trust Is The Basis Of All Business

OPEN HOUSE
SAT. 1:30-4:00
3733 CASEY DRIVE

Here is a rock solid, nicely maintained three bedroom, full basement 1955 bungalow on a large 70x110 lot. Located in a quiet mature neighbourhood this property is close to all amenities. Exclusive with RON KLIZS at 383-0497 (Res.) or 598-3321 (Bus).

OVERLOOKING THE OAKS
HIGH TATTERSAL

A home for all seasons, three bedrooms, one and a half baths, full undeveloped basement. House and landscaping designed for easy care. Rock fireplace, large living area, patio off the dining room and a view that doesn't hem you in. Exclusive with RON KLIZS at $89,500. 383-0497 (Res.) or 598-3321 (Bus.)

OAK BAY VILLAGE
$79,000

Oak Bay is a very special area of greater Victoria. It is HARD to find a good property for sale here. We have listed one — a 2-bedroom bungalow. French windows throughout. Sunroom leading to compact, private garden. Part basement with drive-in garage. A pleasure to show. For your private appointment plese call GIBBY McLEOD at 598-2264 or BETTY McFARLAND at 658-5927 or 598-3321.

REDUCED TO SELL
$49,000

2-bedroom cottage. Living room with fireplace Good back garden, having a western exposure. On bus line, 5 minutes walk to Hillside Shopin Centre. Priced to sell at $49,000. For appointment to view please call, GIBBY McLEOD at 598-2264 or BETTY McFARLAND at 658-5927. Office at 598-3321.

CLEAN COMFORTABLE HOME. LARGE LANDSCAPED LOT. SEPARATE GARAGE AND WORKSHOP. ALL FOR $63,500.

If you miss my Open House Saturday be sure and call for private viewing. Large living room; functional kitchen, dining, bath and a half, two bedroms up with a third bedroom plus family room and utilities in high dry basement. Lot size is 85x100. Phone B. E. JEFFERY at 598-3321 or res. 477-4250.

REYNOLDS SCHOOL AREA

Cul-de-sac. Family oriented. 3 bedrooms, living room with fireplace. Den. Full size basement, room to do all the little extras. Roughed in fireplace and plumbing down. Only 3 years old. Asking $79,900. Please call PHYLLIS COUTTS at 598-3321 or 388-9563.

SPACIOUS AND IMMACULATE!

An outstanding home in the Lansdowne area, 2500 sq. ft. of finsihed living area with two bathrooms, two fireplaces, very large country kitchen and up to five bedrooms. Top quality materials used throughout, thermopane, intercom, easy-care exterior. Excellent garden, fruit trees, vegetables and flowers, workshop and garden shed, fully fenced. Be sure and see this today! Offered at $119,900. View by calling MARKIE MUNN at 598-3321 anytime.

GORDON HEAD — FINE VIEW OF MT. DOUGLAS

Immaculate 3-bedroom bi-level family home built in 1978. Situated on a quiet cul-de-sac close to schools and shopping centre, family room with fireplace plus rec. room. Thermopane windows throughout. Kitchen has eating area and teak cabinets. Two sundecks. This is an excellent buy at $109,900. MLS. 45535. To view please call JOHN BARNES at 598-3321 or 598-4243.

HOBBY FARM

4.3 acres of parklike land with small barn and duplex presently rented for $700 per month. Located just north of Mill Bay with 390 ft. of highway frontage. Good future potential, please call JIM LOISELLE at 388-6262 for details.

Member
Relocation Services Canada

OPEN HOUSE—COLWOOD
SATURDAY 1-4pm.

3 bedrooms, split level post and beam house with seaviews and large assumable mortgage. $89,900. Take Metchosin Rd., left on Lagoon Rd., right on Wickheim and left to 369 Maywell Pl. 478-9682.

NORTH OAK BAY, HOME with character, well-maintained, lot 50x120, about 1350 sq.ft. Separate garage, extra parking. Principals only. 592-6185.

$46,500. OPEN HOUSE BY owner. 2516 Shelbourne. Older 1 bedroom house, living room with small study, kitchen, bathroom, large shed in back yard, lot size 40'x161', low taxes. 592-3504

250 HOUSES FOR SALE

NT National Trust Realtor
Hillside Mall 595-2121
3440 Douglas 382-8101

OPEN HOUSE
1:30-4:00 P.M.
SATURDAY

James Bay Townhouse #6-290 Superior. Large, quality 2 bedrooms, 1½ bath rooms, rec room, Workshop, Fireplace. Asking $69,900 MLS.
YOUR HOST
JIM BAILLIE
479-4594 595-2121 anytime

TRIANGLE MOUNTAIN

Brand new 3-bedroom split level, 2½ baths, rock faced heatilator type fireplace, patio to sunny back garden. Larger property 96x138. Double windows and constructed to save energy. EXCLUSIVE: $89,500.
GRAY LAITE
Res: 656-5267 Off: 595-2121

ROYAL OAK INDUSTRIAL PARK

Zoned M3 approximately 2½ acres, will have roads on 3 sides. Large, newer home on the property would make an ideal office. Competatively priced at $450,000.
GRAY LAITE
Res: 656-5267 Off: 595-2121

CLAWTHORPE AVE.

is close to the Hillside centre, 2 bedrooms, including living room, dining room, modern bathroom and family room or 3rd bedroom. Completely fenced back yard plus garage. Newly painted in and out, plus new wall-to-wall carpeting. $62,500.
LARRY LINEHAM
595-2121 595-0134 home

NEW LISTING
GORDON HEAD
1770 MORTIMER ST.

—3 bed. $87,500.
—Living Rm with fireplace
—Dining with glass doors onto sundeck.
—Full basement (Developed).
—Large workshop in backyard
— Room for a boat.
—Ample parking for cars.
TO VIEW CALL
MARGARET WILSON, 382-8101

OPEN HOUSE
SAT., 1 TO 4:30
851 TO 867 MCKENZIE
4 NEW HOUSES
$71,500 TO $76,500

—3 bedrooms
—Ensuite
—Electric heat
—Thermo windows
—Landscaped
MIKE MCKENNA
382-8101 592-3611

OAK BAY with in-law suite
$92,500

Attractive three bedroom tudor in north Oak Bay and only a stone's throw from the rec centre. Living room with fireplace, separate dining room and den on main. Three bedrooms plus bath up. Full in-law suite down. Lots of space for parking. To view call:
DON CLARK
595-2121 595-6651

GORDON HEAD

An ideal family home in a choice location. 4 bedrooms, panelled living and rec rooms with FPs, separate dining room, very large kitchen with separate eating area. Master has ensuite and walk in closet. Lower level also has 2 pce. bath and space for large games room. Asking: $102,900.
JOE MADAY
595-2121 477-8746

OCEAN VIEWS
$99,500

2954 Sq. Ft. of comfortable living, 3 Bed, 2 full baths. Large Living and Dining room with fireplace. Rec room and large office. Beautifully situated on ¾ acres with ocean views. Many fruit trees and much more. Call and make an appointment to view: EXCLUSIVE with
ERNEST WILLDEN
595-2121 383-0640

$64,900

Located in a quiet city location this BRAND NEW unit has floor to ceiling brick fireplace in living room, separate dining room, 2 pce. bath and kitchen on the main. 3 bdrms, master with ensuite and 4 pce. bath up. Private patio and garden area provided by this appealing half of a side by side duplex.
JUNE HOUGHTON
595-2121 477-6185

DFH
D. F. Hanley & Associates Ltd.
1557 McKenzie 477-7284

"OWNER WANTS OFFERS"

3660 Cadboro Bay Road
OAK BAY

Three bedroom, custom built house with automatic sprinkler system, 3 fireplaces, den, family room, plus fantastic views of Ten Mile Point, the mountains and water plus the Vendor is willing to carry to a good Purchaser. What more could you ask!

ASKING $169,900

For more information or a personal tour, phone:
HARVEY A. SIMONS
477-7284 (Bus.) 477-2977 (Res.)

ARBUTUS AREA

Superb executive family home, over 2,900 sq. ft. finished. Four large bedrooms and Den. Family Room off Kitchen. Dining Room and Living Room with rock fireplace forming feature wall. Rec. Room down with FP and wet bar. 3 full baths. This beautiful home is nestled on a large lot and has 20'x40' heated in-ground pool. A real buy for $149,900. Hurry to view with
BRYON JEEVES
477-7284 (Bus.) 477-6257 (Res.)

BROADMEAD BY OWNER

West Coast design, high wooded views. Four bedroom and den. Four bathrooms, master ensuite. Large central family room. Fireplaces up and down. 3000 sq. ft. in beautiful private setting. Two car garage. $155,000. 953 Kentwood. Appointment to view 658-1066.

250 HOUSES FOR SALE

A.E. LePAGE
WESTERN LTD. REALTOR

5 BEDROOMS ANYONE?

Just 5 years old, on quiet street, walking distance to Hillside Mall. Attractive 2 level home has LR with floor to ceiling raised hearth old brick fireplace — dining area, family size kitchen with sliding glass doors to sundeck. Three BDRM, 2 pce. ensuite, 4 pce. bathroom. Lower walk in level has Rec room with fireplace, 4 pce. bath, 2 BDRM or 1 and study/den plus complete second kitchen. Ideal in-law suite. Shake roof and double carport. Offers invited on asking price of $11,900. Exclusive with JOAN HALKO, 477-7121 or 386-1055.

SIDNEY

3-bedroom full basement home close to schools and recreation centre is open to offers. "Vendor says Sell" Feature slate FP, in-line dining room, kitchen is large with loads of cupboards and eating area. Lower level has R.I. FP and extra washroom. MLS. $71,500. Call TED WEBB, 384-0815 or DOUG PAYNE, 658-5833. Office 477-7121.

SIDNEY IN-LAW

Subsidize your mortgage payment by $200 per month by the rent from the suite. Live on the main floor — 2 BDRMS, LR with FP, DR and modern Kitchen. Asking Price $65,500. Call ERIC CARDY, 479-6156 or BILL LATIMER, 656-2355. Office 477-7121.

WALK TO TOWN

2150 sq. ft. high sunny, well maintained home. Boasts 4-BR, 1½ baths, large seperate DR with FP. Original woodwork, LR with FP and bay window, basement. A steal at $69,500. Call DOUG ROSS, 477-0975 or ALMA BRECHERT, 598-4020. Office 477-7121.

$79,900
IN-LAW SUITE

Just listed this immaculate 3-BDRM home. Has a large LR with impressive brick FP, large DR, family kitchen with eating area. Master ensuite — vanity sink in #2 BR. Use the lower level for revenue or as an extra BR and beautiful family room. Call ERIC CRADY at 477-7121 or 479-6156.

ASKING $55,650

Three bedroom, full basement, family home. Finished extra basement room. Quick occupancy. Exclusive with LYNETTE DELAHUNT, 477-7121 or 592-9224.

BROADMEAD NEW RANCHER

Nearing completion — hard to find 3-BDRM rancher, situated on a beautiful lot in the exclusive Broadmead area. Large open kitchen with family room off, sep. DR with unique built-in planter, sunken LR with feature FP, large private courtyard plus dbl. garage with room for workshop. Still time to choose your colors. MLS. Asking $147,500. DENNIS FERRILL, 721-5340 or DAVE SHERMAN, 595-7990. Office 477-7121.

BROADMEAD CONTEMPORARY

UNIQUE! In design and accommodation this exceptional 2-BDRM plus den, contemporary home features entertainment size LR with massive floor to ceiling rock FP and oak plank flooring, sep. DR, gourmet style kitchen with lots of built in's, plus den and 2nd BDRM on the main floor. Upstairs and overlooking the LR you have a large master BDRM with a free standing FP and skylights, plus ensuite with sunken marble tub and private sundeck. Full basement ready for development to your needs. This home must be seen inside to be fully appreciated. Offered at $169,000. MLS. DENNIS FERRILL, 721-5340 or DAVE SHERMAN, 595-7990. Office 477-7121.

SUPERB SEAFRONT!
$199,000

Top quality 2-BDRM, 2½ bathrooms, approx. 2400 sq. ft. bungalow having basement, guest room and double drive-in garage. Quiet, close to marina and ferries. Details to qualified buyers. Exclusive showings with LYNETTE DELAHUNT, 477-7121 or 592-9224.

Island Homes Realty Ltd.
345 COOK STREET
386-7545

FIVE SUPER LISTINGS

1. GORDON HEAD
Immaculate 4½ year old with 10% mortgage $98,500.

2. LANGFORD
1912 character home on a duplex-sized lot plus one extra duplex-sized lot. Package price $80,000.

3. LANGFORD
10 years old, 7 bedrooms, 2 full bathrooms and 2 kitchens. Reduced to $89,500.

4. JUBILEE
4 bedrooms 2 bathrooms and full basement. Just listed at $69,900.

5. GORGE
Older, 4-bedroom home with super set up for a large family or foster care home and a large 11¼% mortgage. Just listed at $73,000. For details on the above listings call

BILL CARNEGIE
652-3627 386-7545

VIEW & PRIVACY

Mt. Tolmie, backing onto park, secluded patio, 3 bedrooms, 1½ baths, high location with view. Rec. Rm., lots of storage, owner will carry A/sale at a preferred rate. A lovely setting on a quiet street. $92,000.
C. WARREN 386-7545

Direct From Builder

In Colwood comtemp. - split level. Large LR & DR, family size kitchen, thermopane windows, fireplace. 5 yr. warranty. Building lots available, excellent locations. Ph. KEN MILLAR 478-1721 or 384-8075 Pager 519 anytime

RIDLEY BROS. DEVELOPMENT CO. LTD.

PROSPECT LAKE FARMETTE
$79,500

This 2 bdrm home has been renovated to a "T". It has a L.R., D.R. and Family room. Built-in oven, stove and dishwasher. What a house. All on .83 of a hectare. Call for an appointment and make your offer, don't miss it. Call SHANE BEFURT 479-0010 or 386-6164 CASTLE PROPERTIES LTD.

OPEN HOUSE — $59,900
822 Vernon Ave.
Sat., 12-3

(Watch for signs. Extra parking at rear on Nigel St.) Excellent value in today's market. A very well built, 2-bedroom home. In-law suite nearly completed to give revenue as a bonus. Sundeck and enclosed patio add to the appeal. House only 13 years old. You should not pass up an opportunity to see this winner.
John Monkhouse
Northern Pacific Realty Ltd.
479-1687

250 HOUSES FOR SALE

the Permanent For Sale

3647 SHELBOURNE 477-0141
LARRY BROOKS—MANAGER

GODON HEAD

Over 1450 sq. ft. on main of excellent accommodation. As many as 5 BR's, dble garage, shake roof, slate FP and beautifully landscaped. Priced at $119,000 and listed EXCL with:
DAVE MARSHALL 595-3720
THE PERMANENT 477-0141

DRIVE BY
1567 BURNLEY

GORDON HEAD. 3 BR home, family room off kitchen, 2½ baths, dble garage, old brick and cedar. Shake roof. 1½ yrs. old. Thermo windows. Call me now. $115,000.
JACK HOWES 721-5100
THE PERMANENT 477-0141

BRAND NEW BRENTWOOD

Nearing completion 1½ storey executive home on a large 80x190 treed lot. 1800 sq. ft. offering a family room off kitchen with heatilator FP, 2½ baths, 3 BR's, shake roof, attached garage, quiet no thru st. $109,000. EXCL. with
JACK HOWES 721-5100
WALLY MICHAELS 477-4884
THE PERMANENT 477-0141

GORDON HEAD

NEW HOME TO BE CONSTRUCTED. 1202 sq. ft., 3 BR's, 3 pce ensuite, large family kitchen, DR, LR larger than average. Full basemt. Located on Larchwood St. $84,900. Call now
JACK HOWES 721-5100
WALLY MICHAELS 477-4884
THE PERMANENT 477-0141

PRICES TOO HIGH TRY THIS

A real in-law suite built as such. Private entrances etc. Older home renovated. Main floor 2 BR's, 800 sq. ft. Upper 4 BR's. Total area 2200 sq. ft. Hillside-Cedar Hill area. Priced for quick sale at $61,500. Call for further details.
BRUCE BATEMAN 384-2827
THE PERMANENT 477-0141

WATERVIEW
$115,000

JUST LISTED ... a UNIQUE log home with gorgeous water and mountain views. Over 2100 sq. ft. developed on 2 levels. 2 sundecks, dble CP, privacy and quality combine to make this 2 yr. old home an excellent investment. MLS.
LINDA K. 479-8565
THE PERMANENT 477-0141

SAANICH EAST

JUST LISTED ... 1979 3 level split in desirable location. Spacious LR, family room off kitchen, good size BR's. Only $82,500. MLS.
LINDA K. 479-8565
THE PERMANENT 477-0141

ALSO ...

... 2 good one BR condos in two sep. location. Both excellent buys!! One at $30,500 and the other at $36,500. MLS. HURRY!!
LINDA K. 479-8565
THE PERMANENT 477-0141

MacLeod & Associates
REALTY WORLD

Original 1940s Character Cottage

Check these features: 2 large bedrooms, 1 large bathroom 1 large livinroom with oak floor and fireplace. 1 large kitchen with 1940s glass cupboards and stars in linoleum, 1 large fenced yard, and 1 small price of $56,000. Eligible for first home grant. Close to bus routes, within walking distance of Woodwards. Call me now for a private viewing!
Lina Schaumleffel
381-3131 386-0403

Oak Bay
12% Financing

This custom home was built for the present owner just 16 years ago. Oak floors throughout. Entertainment living room with Roman Brick fireplace. Dining room off. Custom kitchen with large pantry and separate breakfast room. 2 bedrooms on main. Another bedroom and a 2nd 4 pce. bath downstairs. Large workshop and drive-in garage. The garden is superbly landscaped with rose gardens, shrubs and fish pond. Green house and extra parking. All this at the end of a quiet cul-de-sac. Priced to sell at $84,900. Please call for a private viewing.
381-3131 Kent MacLeod 595-4273

Horse Country
5 Acres

This Spanish-style, custom home is situated on 5 acres of level, cleared land. Ideal for horses, dog runs or just plain elbow room. It even has its own 20,000 gallon pond for irrigation. This home is a dream come true! 2,200 sq. ft. of one-floor living features 2 bedrooms, 3rd bedrooms or library, indoor light garden, dream kitchen, designed by a chef, family room and energy saving built-ins, i.e. 95% efficient heating system, thermopane throughout and heatilator fireplace. Please call for private viewing in exclusive Saanich Peninsula home. $169,500.
Kent MacLeod
381-3131 595-4273

$59,900.

A tremendous amount of house for the money. Extensively renovated, this home has 3 bedrooms, 27 ft. family room with bar. Must be seen to be appreciated. Call today for appointment to view;
381-3131 Ted Blunt 479-5438

Relax

Settle back in quiet seclusion. You'll get a good feeling about this lovely French Country designed home. A mansard roof and balconies set it apart from the ordinary. Three extra large bedrooms, 3 full large baths, sunroom, Arizona sandstone fireplace in the living room plus a brass ornamented Franklin in the family room are only a few of its features. Secluded wooded acre on the Saanich Peninsula. Exclusive viewings at owners request. $157,500. Call now for your private viewing.
Brenda Ellis
381-3131 479-0335

$94,500 — 6947 CENTRAL SAANich Road. Terrific views from this lovely 1269 sq. ft. home on over ⅓ of an acre. A really fine, one owner, 8 year old home. Early possession. 2 bedrooms on main floor — 2 on lower level, 3 bathrooms. Loads of parking. Exclusive with Herb Hodgson 382-3835, Len Thomas 384-9176, Douglas Hawkes Ltd. 384-7128.

250 HOUSES FOR SALE

Castle PROPERTIES LTD.

OPEN HOUSE
2-4
SAT. and SUN.,
944 WOODHALL DR.

Beautifully-appointed, two-level home situated in quiet, treed setting across from Nicholson Park. 4 or 5 bdrms, 3 bathrms, formal dining room, living room with gorgeous honey-stone fireplace, bright, sunny kitchen (dishwasher stays) has good sized eating area, family room with fireplace off, kitchen has sliding doors to covered, south-facing sundeck, huge rec room with fireplace, large laundry room. This lovely, spotlessly clean home features vaulted cedar ceilings in living room and dining room, intercom, central vacuum system and thermopane windows. Price on this delightful home has been reduced to $141,900. Exclusive with

RENITH ROBINSON
477-9292 or 386-6164 CASTLE PROPERTIES LTD.

JUBILEE AREA
$55,900

Brand new on market. Older updated residence. Main floor, living room, dining room, kitchen with large sundeck off. Upstairs, three bdrms and bath. Full six ft. basement with drive-in garage. Excellent close-in location. Offers on $55,900. Exclusive with BOB KOHLRUSS, 656-0085 or 386-6164 24 hrs. CASTLE PROPERTIES LTD.

NEW LISTING OAKLANDS

Complete renovated and updated 3 bdrm part basement (rec room) neat as a pin home, convenient location. Kitchen features counter top stove with built-in oven, teak cupboards, 4 pce. bathrm has fibreglass tub, convenient laundry rm is separated from bathrm with sliding doors. Fireplace in bright living rm. Eating area in dining rm has gorgeous rosewood wall. Good mortgage. Not a good drive-by, must be seen inside to appreciate this terrific value. ML. Full price $68,500.

RENITH ROBINSON
477-9292 or 386-6164
CASTLE PROPERTIES LTD.

PROSPECT LAKE AREA

Would you like a little seclusion! Well here it is. A two bedroom home with family room, situated on .83 of an acre. Part basement with oil hot water heating. Situated on a high location. For more information call HAROLD WARE, 385-1580 or 386-6164. CASTLE PROPERTIES LTD. Full price $79,500.

OPEN HOUSE
SAT., 1:30-4:30
1651 HYBURY

Off Majestic on a pleasant cul-de-sac. Very spacious home. See Open House column for more details. LOUISE WILTERMUTH, 477-6307 or 386-6164 (office).

OPEN HOUSE
985 AMBASSADOR
Lakehill Off Quadra
SAT./SUN., 1:30-4

4-bdrm spacious home. Large LR with FP, family size DR with sliding doors leading onto a sundeck, overlooking a patio on the lower level. Roomy kitchen with eating area, built-in oven, W/W over oak floors. Rec Rm, built-in bar, sink and fridge, fully fenced, close to all amenities. Hurry on this one. Call RACHEL PARSONS, 479-8963 or 386-6164. CASTLE PROPERTIES LTD.

OPEN HOUSE
1505 LAUREL LANE
ROCKLAND
THURS/FRI/SAT
1:30-4

Just 12 months old and bursting with charm, this three-bedroom home situated on a quiet lane in one of Victoria's most prestigious areas offers feature after feature. Extensive use of Teak flooring, central skylight, large rooms but convenient floor plan, absolutely huge master bedroom with ensuite; walk-in closet and sauna, dream kitchen with family room off, separate study and much more. Stylishly designed and beautifully finished, this home is offered at $159,500 with a large 12¾% mortgage available to qualified purchaser. CHRIS GREIG or PETER VINCENT at 386-6164. CASTLE PROPERTIES LTD.

WELCOME

to our world. Spacious home just 4 yrs. old. In-law suite ground floor. 2 fireplaces, 3 bathrooms. Den. Bright kitchen with eating area, sliding doors off to wrap-around sundeck. Separate dining room. Living room. Built-in dishwasher — lots of parking. $44,667.65 at 10¼% payments of $420 P.I. due in June '82. Thermopane windows. Asking $115,000. LOUISE WILTERMUTH, 477-6307 or 386-6164 office.

Super Buy
Super Potential
$51,500

Just a great, 2-bedroom, no-step home complete with separate carport and large workshop. This home is situated on apartment-zoned land for excellent future potential. Possible 13¾% financing to a qualified purchaser. RAY TILLYER, 388-5464 pager #567 or 479-1271. CASTLE PROPERTIES LTD., 386-6164.

OPEN HOUSE
SAT.-SUN., 2-4
2208 MALAVIEW

Lovely, 2-bdrm retirement or starter home. Living room with Knotty Pine walls. Kitchen with eating area, dining room. Completely redecorated inside and out, hot water heat, large lot. Priced to sell at $47,900. Immediate possession. FREDDY STARKE, 595-1175 or 386-6164. CASTLE PROPERTIES LTD.

BY OWNER, ROCKLAND character (1928) 3 bedroom house, separate living and diningroom with fireplaces, full height basement, and beautiful garden on ¼-acre lot. Price $102,500. No realtors please. 595-2997

754 MEAFORD AVE. $67,500. Zoned extended commercial, 1158 sq. ft. home has suite in basement, large 105'x150' level lot. (M.L.S.) Call Len Thomas 384-9176, Herb Hodgson 382-3835, Douglas Hawkes Ltd. 384-7128.

250 HOUSES FOR SALE

SINCE 1887
Pemberton, Holmes Ltd.
1000 Gov't St 384-8124

BACK ON THE MARKET

On a quiet street in an area of newer homes near Colwood. 3 bdrms., 2 baths, rec. rm. down, room for more development, only 7 yrs. old but better than new. MLS. $76,800 with good assumable 1st. mtg.

JERRY ESKES
Res. 478-5667 Off. 384-8124

GORGE WEST

Great family home on bus line only 2½ miles from city centre. Solidly built in the 50's. 3 BR up, 1 down, brick fireplace, family room on a real nice level lot, ideal situation for the growing family. To view please call
BOB KATZER 384-3092
DEL WILLIAMS 385-9855

ROCKLAND

2-bedroom rancher, additional self-contained suite. $139,000.
James Park
Res. 652-4119 Off. 384-8124

CLOVERDALE

Older 2-bedroom home. $46,900.
James Park
Res. 652-4119 Off. 384-8124

.NEW

In the building stage Quadra North. Lovely three bedroom home. With assumable mortgage.
James Park
Res. 652-4119 Off. 384-8124

Beauty and the Best

buy in town in this lovely brand new townhouse at
615 STURDEE ST.
Come and see all that is offered for only

$69,500

Open Friday and Saturday 2-4 P.M. 1450 sq. ft. of living area, 3 large bedrooms, 3 sets plumbing, huge carport and sundeck, lovely views over the naval base and Highland hills. Maybe inspected at any other time just call
385-0795 Mr. Greene 384-8124
Pemberton, Holmes Ltd.

OTTER POINT ROAD
6.79 ACRES
ONLY $119,500

Looking for a comfortable 4 year old 3-4 bedroom home, 2 bathrooms plus added income from 2 additional rentals of approx. $5,000 per year, includes a 3 bedroom, 1½ bath mobile home of 1152 sq. ft. plus a small cottage fully rented. Excellent holding property, good garden soil. Hurry on this one for extra detail please call:
Cliff Anderson 477-3994
PEMBERTON HOLMES LTD.
384-8124

GORDON HEAD CONTEMPORARY

4-5 BR. $122,500 Mountain views! This custom built home features approx. 2800 sq. ft of comfortable living above grade. Note the vaulted beamed ceilings in spacious living and dining rooms. Bright kitchen with comfortable dining area. Master bedroom is 17.8x13.4 with 2 pce. ensuite. Lower level features large family room with 2nd. fireplace, spare bedroom, den, and another 3 pce. bathroom. Double carport. $68,000 mortgage at 10½% is assumable. For extra information please call:
Cliff Anderson 477-3994
PEMBERTON HOLMES LTD.
384-8124

ESQUIMALT

Situated on a quiet street in Esquimalt this home has the potential to be realy different. With panelling in the entrance hall and in the big LR plus a secluded sun porch you can really feel this house has character. There are 3 large bedrooms, a bright sunny kitchen and pantry all situated on a large lot just 2 blocks from the sea. New MLS. $58,900. To view please call

IAN GRANT
595-7434

SIDNEY MORTGAGE

Vendor may carry $50,000 at 13% on this 4 bedroom 3 bath family home. 2 fireplaces and rec. room. Located on a .48 acre lot. Priced to sell at $72,900. Shop and compare. New MLS.
PAUL SMITH 383-3238
IAN GRANT 595-7434
Pemberton, Holmes Ltd.
384-8124

Unique Opportunity
Oak Bay Border

We would like to present his unique opportunity to purchase this lovely home on the OAK BAY BORDER. A home like this is hard to find, it has just been insulated and redecorated on the interior. This beautiful home features 3 Brs., a country-size kitchen and a formal-size D.R. With approx. $31,000. you may assume the first mortgage. This home is exclusively listed with GARY PEDDLE. To view please call 384-8075 Pgr. 223.

Beauty and Charm of the Country

This 3-Br. home is located in one of C. Saanich's finer areas, with a large lot, 100x169, it leaves you room to roam around. The potential is fantastic. The kitchen is country-size with an eating area and the L.R. was made for entertaining. $92,500. To view please call GARY PEDDLE.

HOBBY FARM

Would you like to have a hobby farm? — This may be your opportunity. This custom-design home (1965) has vaulted ceilings and the view is panoramic. This home features 3 Brs. with a large living room and the D.R. is in-line. You won't believe the potential. $178,900. To view call

GARY PEDDLE
384-8075 Pgr. 223
Northern Pacific Realty Ltd.
479-1687 24 hrs.

CEDAR, POST & BEAM

Reflect beauty and strength in this warm 3-bdrm country home on over 6 acres. Large family kitchen with dishwasher. Living rm with heatilator fireplace plus wood stove. 2-3 acres cleared for horses, chickens, etc. Sundecks front and rear. Almost $60,000 assumable mortgage with 10¾% interest. $92,500. Listed exclusively with JUNE CORBY, 478-8780. Century 21 Suburban Realty, 478-8316.

GORDON HEAD
10¼% MORTGAGE

By Owner. $57,000 assumable mortgage at 10¼%, due June 1st, '83. Upstairs, 1300 sq. ft. 3 bedrooms, 2 baths, one with skylight. Vaulted beamed ceiling in living room with fireplace, large dining room. Downstairs, 800 sq. ft. large finished family room with Franklin stove. Finished laundry room, semi finished bath, small finished room off double garage. Fully landscaped and fenced. Quiet no through street. $114,500. August 1st possession. 721-5101 after 5.

250 HOUSES FOR SALE

the Permanent For Sale

702 FORT ST. 382-9191
BOB HUGHES—MANAGER

NEW LISTING NORTHRIDGE

Great family home in popular Northridge subdivision with good assumable mortgage at 10¼%. Features living rm., a fantastic hobby room or workshop, nicely landscaped with 7 fruit trees. Grape Arbor and more. Pr. $92,500.
PAT O'BRIEN
382-9191 384-3774

DEAN PARK ESTATES SEAVIEWS

Watch the sailboats go by from this beautiful new home. Features living room with old brick heatilator FP. Excellent master bedroom with dressing area, walk-in closet and a 3 pce bath, 2 additional bedroomes on main, laundry facilities off kitchen, large covered sundeck and more. If you expect the best, this is your home. Pr. $134,000. MLS.
PAT O'BRIEN
382-9191 384-3774

SPECTACULAR VIEWS

Luxurious Living awaits you in this exciting new home. Features over 2900 sq. ft. of living area, High vaulted cedar ceilings, family room with rock floor to ceiling FP. High setting with magnificient views over the strait to Mt. Baker, the airport and Sidney. Pr. $165,000. MLS. Located in Prestigious Dean Park Estates.
PAT O'BRIEN
382-9191 384-3774

EXECUTIVE RETREAT

Fabulous sea and mtn views. Quality built '74, 3 BR, 2 bath, den, fireplace in LR and fam. rm., Jenn air range, oven, dishwasher; 2-car garage, sundecks, sep modern guest cottage. 1.15 acres landscaped, ready for tennis court, greenhouse and pool if desired. Peaceful Sherringham Point Estates. New ML. $135,000.
HERB McDANNOLD
382-9191 384-6768

NEW LISTING

Really neat — Westleigh Rd. Immaculate fam. home. 4 BR's, 2½ bath (MBR ens). Bright LR and DR, old brick FP, K w bkfst area, rec room and den. Tiddly corner lot, fenced, mature landscaping, sundeck, patio, garden house plus workshop in full bsmnt. New ML. $75,900. Call now.
HERB McDANNOLD
382-9191 384-6768

OAKLANDS IN-LAW

Built in '71, 2 BR, FP in LR, DR, K w Bkfst area, 2 sundecks, full bsmnt. 2-BR in-law suite. Fenced and landscaped. New ML. $77,500. For details call
HERB McDANNOLD
382-9191 384-6768

CHARACTER ENGLISH TUDOR

Authentic home offering 2800 sq. ft. with entertainment size living room. Separate formal dining room. 1.77 acres beautifully landscaped grounds. Terraced rock gardens, ponds, mature trees plus a great variety of exotic shrubs and flowers. Level area for tennis, garden, horses, etc. Price $170,000.
FRANK SALE
382-9191 ANYTIME

A GREAT BUY

—3 bedrooms
—3 bathrooms
—Built in 1978
—Easy Care lot
—In town location
—Price $65,500. ML.
FRANK SALE
382-9191 ANYTIME

SPRING SPECIAL

Contemporary 3 BR full bsmnt home located in prime residential area with finished rec rm. This large lot has a fenced secluded back yard. New ML. Full price $77,900.
RUSS McDOWELL
382-9191 382-7930

$57,500
10½% MORTGAGE

Sturdy family home close to Woodwards. 5 bedrooms, two 3 pce baths. Living room with fireplace. Good mtg. at 10½%. Phone.
MAUDE DOBSON
382-9191 598-8385

THE PERMANENT

DUNSMUIR
388-7868

$1,000 DOWN

2 Bedroom home on Walnut St. Full price $54,900. $1,000 DOWN if you qualify for a First Mortgage and Vendors will carry any balance at same rate. This home is warm and well-built and will appreciate with some decoration. Call A. Klenman 656-4242 Eves. or 388-7868 days.

GORGE

Nice 3 Bedrm full basemnt home built 20 yrs. ago. There's an assumable 1st. mortgage of approx $29,000 at 11¼% Due 1984. Asking $64,900. Call Exclusive Agent

Leo Pigert
388-7868 or 598-1975 Res.

UPLANDS!

Our top-notch contractor will build you the DREAM HOME of your life on this beautiful .42 AC. SEAVIEW LOT, in this very EXCLUSIVE AREA. Total min. price — $225,000 range. For more information call:

Leo Pigert 598-1975 Res.
or 388-7868 Office.

FOUNDATION JUST POURED

for this Deluxe family home, situated on (over 1200 sq. ft.) treed lot, amongst lovely homes — Cedar Hill-Mt. Douglas area. Priced $130-140,000 range. Be first to enquire by calling:

Leo Pigert Res.
388-7868 598-1975

GORDON HEAD BUILDERS HOME

This large well built and immaculately kept family home has over 1500 sq. ft. of DELUXE LIVING area on main floor. 4 bedrms. Lower floor completely developed — extra large ROSEWOOD panelled REc. Room with brick Fireplace. Large den or office, lndry room etc. Backyard nicely secluded with mature trees. Asking $137,500. For further informain call:
LEO PIGERT Res.
388-7868 598-1975

GORDON HEAD
12% MORTGAGE

30 new homes in the exclusive development from $111,500. Open house daily 2-5 p.m. Drive out Shelbourne and turn right on Robinwood. For more information call 384-1101 or 477-0838
TOD HACKETT

250 HOUSES FOR SALE

Montreal Trust

SIDNEY

1. COURSER DRIVE
SXS DUPLEX

Each side consists of 3 bdrms. 1½ baths, laundry room, large family kitchen with dining area, fenced back yards, assumable mtge. of approx. $39,000 at 10¼% due in '82. Exclusive $88,900.

MELVILLE DR. DUPLEX

Live on one side, rent the other. Each unit has 3 bdrms. Sundecks off master bdrms. Partial basement with storage and utility rooms. Fully fenced separate back yards nicely landscaped. Carports and storage shed. Good assumable mtge.

3. THIRD ST.

Attractive and well kept older home on large subdividable lot. House has 2 bdrms, large bright kitchen, FP in LR very desirable area, 1 block to ocean and walking distance to shopping. Attached garage and nicely landscaped property. Priced at $69,000.

4. OAKVILLE AVENUE

New listing 10¼% mtge. 2370 Oakville Ave. 3 yr. old home 1 block to shopping. 1050 sq. ft. on main floor consisting of 2 bdrms, large kitchen dining area, LR with F FP. Lower level 1 bdrm. roughed in bath and rec room ready for development. $68,500. MLS.

for more information on these Sidney listings call:
DARLENE PEDERSEN
656-3924 656-1881

OPEN HOUSE
SAT. 1:30-4
4207 KEEWATIN

An executive split level located in "Parade of Homes" site off Quadra. Superior quality and features include vaulted cedar ceilings, feature fireplaces, dream kitchen large master bdrm with 3-pce. ensuite, excellent floor coverings and appointments plus large, family room off kitchen. An added bonus is the large 12½% mtge. A truly superb home offered at $125,000. MLS. Don't miss this one — for prior viewing call:
NEIL RAWNSLEY
386-2111 595-1507

WATERFRONT OPEN HOUSE
SAT. 1:30-4
4040 Whiterock
(10 Mile Point)

Waterfront living at its finest in this beautifully-appointed, luxury home, with spectacular view of sea and islands, 3 bdrms (master 29' long with private flagstone terrace), LR with dramatic stone FP — fully applianced kitchen 27' long. Separate dble garage with attached greenhouse. And nearly ½ acre of fenced, landscaped grounds. $249,000. Exclusive to:
GERRIE HUTTON
386-2111 386-3927

EXECUTIVE SPLIT
10¼ MORTGAGE
PARK-LIKE SETTING

This is a fantastic combination. An immaculate, 4-bdrm, split-level home with family room situated on a large lot in the Athlone woods area, with an assumable mtge at 10¼% due in '82. The spacious LR offers a pleasant outlook and the DR opens onto a garden patio which offers afternoon sun and privacy. The schools are close by, as are most other amenities. The asking price is $112,000 and secondary financing can be arranged for a qualified purchaser. The result, excellent value with attractive terms.
NEIL RAWNSLEY
386-2111 595-1507

OLD WORLD CHARM PLUS IN-LAW SUITE

Live in his 2-bdrm, character home and let the rent from the 3-bdrm, in-law suite make the mtge payment. Location is excellent! The building is in great shape! Listed exclusively at $78,900. Call:
GRAYDON HOOKER
386-2111 382-1258

SUPERIOR ST. REVENUE

The perfect opportunity for a young couple or single person. One, 2-bdrm suite and 3 housekeeping units. Live in one and let the rent from the remaining suites pay the mtge. This is a tremendous value at only $64,900. MLS.
GRAYDON HOOKER
386-2111 382-1258

DEAN PARK SEAVIEWS ASSUMABLE MORTGAGE

Offering 2000 sq. ft. (main) of family accommodation with sweeping seaviews from the sunken family, living and master bdrms. Other features include dream kitchen with eating area and laundry room off, large separate DR and 2 more bdrms with bay windows. 2 floor to ceiling FP and 2 full baths. Full bsmt ready for development. Assumable mtge of $54,000 (approx) at 10% due April '82. MLS. 45532. For more information call:
GARY RESTELL
386-2111 478-6987

GORDON HEAD REDUCED
$85,500

Sunken conversational pit with FP in LR and raised DR are only 2 of the many exciting differences that this majestic house offers to the young family man. Please call for more information on this 3-bdrm, 2 full bath home. MLS 4555. Just reduced to sell at $85,500.
GARY RESTELL
386-2111 478-6987

SPRING FOR A NEW HOME

Brand new under construction. 3-bdrm, full bsmnt. with finished rec. room and dble garage. Large assumable mtge. Exclusive. $99,500. Call now:
DON BECKNER
386-2111 386-0566

250 HOUSES FOR SALE

BOORMAN'S
612 Fort St.
386-7521
2045 Cadboro Bay Rd.
595-1535
BOORMAN INVESTMENT CO. LTD.

**OPEN HOUSE
217 LINDEN
SAT. 2:00-4:30**

Well maintained character home. Main floor excellent living room leading to large separate dining room, modern kitchen with eating area, two bedrooms. Upper level developed into large studio bedroom with wide staircase access. Full basement, updated insulation, wiring and plumbing. Lane at side of home offering additional privacy. Large assumable mortgage at 10½%. Asking $97,500. Quick possession. Prior viewing call
JOHN JENKINS
595-1535 388-5464 Pager 582

**OPEN HOUSE
SAT. 11:00 A.M.—1:00 P.M.
2176 LANSDOWNE RD.
OAK BAY
RETIREMENT**

Absolutely charming and immaculate inside and out, offering spacious living room and dining room, 2 bedrooms, delightful kitchen adjoined by large laundry area. Part basement, large park-like grounds. See it on Saturday. Excl. $132,000.
GAIL WEINBERG
Off. 595-1535 Res. 598-0267

**OPEN HOUSE
1276 OCEAN VIEW
(Off Maple Wood)
SAT. 2:00-4:30
NEW HOME
$112,500**

This home is the first in a group of three overlooking Cedar Hill golf course (within 2 mile circle). Main floor with 3 bedrooms, 1½ bathrooms, excellent kitchen, separate dining room, large living room. Total area is 1310 sq. ft. Lower floor has imposing entrance hall, block floor and 4th bedroom or den, 2 carports, 2 sundecks, good lot. Appointments to view call:
VIVIENNE GENT
Off. 595-1535 Res. 592-2656

**OPEN HOUSE
3185 HENDERSON
SAT. 1:00-4:00**

A particularly attractive, fastidiously maintained no-step bungalow. Large living room, in-line dining room, country kitchen with breakfast area, laundry room off kitchen, three bedrooms and attached garage. Spacious walled patio and lovely garden.
EXCLUSIVE $124,500
LESLEY BARTON
Off. 595-1535 Res. 595-2447

**HAMPTON PARK
$47,500
OWNER WILL
FINANCE**

A quiet, convenient location near many stores and schools. 2 bedrooms, living room, kitchen complete with appliances, pleasant garden lot with separate garage and completely fenced. Owner will finance this home with a small down payment and at 14%. To view this NEW EXCLUSIVE call:
GORDON ADAMS
Off. 595-1535 Res. 592-1353

**OAK BAY
NEAR THE VILLAGE
$89,900**

A very attractive, white, stucco bungalow situated on a well landscaped, oak treed lot — living room with fireplace — separate dining room — through entrance hall — two bedrooms — full basement with rumpus room and space for an extra bedroom. Hurry to view this new exclusive listing.
IAN BOORMAN
Off. 595-1535 Res. 592-3335

**FERNWOOD CHARM
GARDEN LOT
$54,500**

Excellent 1½-storey, 3-bedroom home in a convenient location near all schools, stores and buses. This home features open staircase to upstairs large living room, family-sized kitchen which is up to date and hot water heat. Fully fenced lot with fruit trees and garden area. To view please call:
GORDON ADAMS
Off. 595-1535 Res. 592-1353

**FAMILY HOME
3 BEDROOM
$54,500**

On a quiet street this older, updated residence consists of large living room with fireplace, modern kitchen. A bright, cheery home located on a lot 50'x140' and totally fenced. Near Victoria High School. To view please call:
GORDON ADAMS
Off. 595-1535 Res. 592-1353

**FIVE ACRES
CENTRAL
SAANICH**

Situated on a level acreage, this fine two-level, modern ranch bungalow is designed to provide comfort, space and versatility for an active family. Accommodation includes: six bedrooms, five bathrooms, sunken living room, large dining room, superbly-equipped kitchen, family room, games room with wet bar, den. Intercom and vacuum systems. Exterior features: attached, two-car garage, paved circular driveway and fenced paddock. Asking $260,000. For appointments to view please call:
LESLEY BARTON
Off. 595-1535 Res. 595-2447

FAIRFIELD

Beat the parking blues! A block from Beacon Hill Park, and easy walking distance to City Centre. With two bedrooms plus den or child's bedroom, separate dining room, large kitchen, this is an excellent starter or retirement home. Vendors will finance at a good rate to qualified purchasers to asking price of $75,000. For private appointment to see this new EXCLUSIVE listing call:
DOUG CODDINGTON
Off. 595-1535 388-5464 Pager 725

**CHARACTER & SPACE
APPROX. ½ ACRE LOT**

Spacious two storey, basement home, impressive entrance, high ceilings, wonderful layout. Woodwork. French doors to dining room in original finish. Very low price will allow buyer for redecoration, small repair and yard clean up. Unusual opportunity for ambitious couple. Price only $79,000.
OLGA ZACHARY
Off. 595-1535 Res. 592-2265

**THREE HOMES —
1½ ACRE**

Every home on own ½ acre lot. Level land, Gorge area. Have choice: Stately character, modernized, or modest. Buy one, two or all. Valuable land, a rarity.
OLGA ZACHARY
595-1535 Res. 592-2265

RURAL

Very well-constructed, family home on high, view location. One acre of land with privacy. The house has about 1900 square feet finished. Main floor: Living room, dining room, 3 bedrooms, etc. Down: bedroom, family room, etc. Workshop. Sundecks. $103,000. MLS.
Also, adjoining one acre for sale; treed, water, hydro and perc tested.
Call: JOHN HOLMS at 386-7521.

250 HOUSES FOR SALE

BOORMAN'S
612 Fort St.
386-7521
2045 Cadboro Bay Rd.
595-1535
BOORMAN INVESTMENT CO. LTD.

**2 ACRES
6 BEDROOMS
3 BATHROOMS**

Beautiful colonial country home in lovely secluded area near golf course about 15 miles from town. 6 years old. Trees, horse barn, fenced paddocks, double garage, carpot. Family room. Rec. room. 2 beautiful F.P.s Approx. 2800 sq ft. Attractively priced at $117,500 for early sale. (45307)
386-7521 JOHN PLATT 383-2700

GARDNER REALTY Ltd.
895 Fort St. 385-7744

**OPEN HOUSE
3127 MILGROVE
SAT. 2-4**

Spanish style 4 BR home with finished bsmt. Large kitchen for maman; bar and wine cellar for papa; pool room for les enfants. Large lot (back is fenced) for le chien. Plus an assumable mortgage pour le pocketbook. $74,900. MLS #45682. Colette offers BILINGUAL & efficient services.
COLETTE WILKINS
385-7744 592-6742

**FULL BASEMENT
$51,500**

Just listed! Solid stucco bungalow with mordern bright kitchen with range and fridge, through hall, one bedroom on the main plus one in the high basement. There is also a counter sink and cupboards in the basement plus a toilet. The driveway to the rear yard gives access for parking of vehicles, etc. Must be sold. New MLS. Call now!
CLIFF SALMOND
385-7744 477-3626

DUPLEX

Glen Lake — Langford area. Built April, 1975. 3-BR each side. Electric forced air heat. Near schools, shopping and in good rental area. Excellent assumable 11¾% mortgage. Price just reduced $4,100 for quick sale — $79,900.
REID TOPP
385-7744 658-1112
or 388-6275 PGR 619

**STARTER
RETIREMENT
SPECIAL**

Here it is — your chance to own a great starter home on bus route, with 2 bedrooms, nice sundeck and large yard. Call on this new exclusive now at $52,300.
385-7744 DALE BRIGGS 592-3978

B.C. LAND
AND INSURANCE
AGENCY LTD.

**54,000
2 BEDROOMS**

Starter or retirement home on 66x136 lot. Livingrm. with fireplace, diningrm. and part basement. Very nice yard with fruit trees. McKenzie/Quadra area.
478-5588 Shirley Wilde 478-2459

**500' FROM THE SEA
2610 LANCELOT**
On Turgoose Point

Spacious 3 bedroom split level, ideal family home. Convenient family room with fireplace, large master bedroom with walk in closet, dressing vanity, 2½ baths, thermal sealed windows to keep in the clean, convenient electric heat. Dishwasher, garburator. Large, fully insulated, heated 2 car garage. All this on a tastefully landscaped lot. $109,000. Phone: 592-7757.

**GORDON HEAD
By Builder
4185 Tyndall**

May completion. 3 bed, 2 bath. Merit cabinets throughout, pantry and greenhouse window in kitchen, separate L/R & D/R (sundeck off). Heatalator insert, thermopane windows, 1300 sq.ft. roughed-in basement, 2x6 construction, full exterior cedar siding. 12,000 sq.ft. naturally landscaped lot. $115,000. 477-4906 or 479-0195

CORDOVA BAY

Comfortable 3-Bdr. no-step home in quiet area, ½ block from beach access. Good floor plan of 1,070 sq.ft. with nice kitchen, dining area, 4-pce. bath, FP and utility room. No basement. Large lot and seaviews also. Offers on $78,500. By owner, 479-4968.

BY OWNER-BUILDER OLDER 2 bedroom bungalow, inside completely redecorated, outside needs work, large treed lot, $49,500. 2827 Leigh Road. Also in construction 3 bedroom, 1½ bath, heatilator fireplace, thermo windows. 12x24 garage, strata home attached by garage, $58,800. 1068 Costin, 2 left. Call Andy Cottyn 478-3706.

BRENTWOOD BAY

By owner, 3 year old, 3 bedroom full basement home on large fenced lot. Thermopane windows, located next to Butchart Gardens on quiet cul-de-sac. 652-1280. $85,500.

**SIDNEY-TUDOR STYLE
$56,500**

Nearly new 3-bdr bungalow, large utility room, brick heatilator fireplace, garden shed. With patio and landscaping nearly complete. 656-3677, evenings.

1888 FELTHAM

Split level, 3 bedrooms, 2 baths, family room, double garage. Walking distance university and schools, $127,000.
POSTLE CONSTRUCTION
477-3728

BY OWNER, ½-ACRE NORTH Saanich, 3½-years-old. Entertain the boss in style or have a family reunion. Relax in family room, while kids party in basement. Drive by 9316 Canora, if you like it, come on in. $81,900. 656-5682.

OAK BAY

Willows, Open House, 2346 Hamiota. Saturday 2pm-5pm, Sunday 1pm-5pm. Hardwood floors, 2 bedrooms up, 2 down. Tastefully decorated. Lot 50x135. $87,900. $60,000 assumable mortgage at 14¼%. 592-3605

NEARLY NEW HOUSE, 3-BEDroom, 1½ baths, fireplace, carport, full basement. Extra paved parking for rec vehicle or two cars. Fully landscaped with underground sprinkler system. $89,500. 477-9662. 4338 Shelbourne St.

**RARE SEA & MOUNTAIN
VIEWS — ROCKLAND AREA**

If a highly desirable area, seclusion and a well built 4 bedroom fully renovated home on a large lot appeals to you, call 598-7418 for appointment to view. Principals only.

TRANSFERRED, 1 ACRE SUBdividable on Saanich Peninsula. 50 year old large character house with every tree and shrub imaginable, large green house with grapes, $150,000 for total. Large assumable 12¼% mortgage. 656-4729

10% MORTGAGE

Owner moving, 3 bedrooms, 2 baths, fireplace, extra large lot on quiet culdesac in Hammond Bay area. Mortgage renewable November 1982. Priced to sell at $69,900. 758-2168 after 5pm.

250 HOUSES FOR SALE

BLOCK BB BROS.

**See Our Weekly
BESTSELLERS
CATALOGUE**

**SPRING FEVER
HERE'S THE REMEDY**

This new three bedroom rancher will appeal to you with electrifying suddeness. Quality construction from the ground up and winning the approval of all who inspect it. Close to schools and shopping in a serene country atmosphere. Call to view. Reduced to $85,900.
JEFF BUZIAK
477-1841 652-1985
Pgr. #2797 — 388-6275

**HOUSE WITH
IN-LAW SUITE
$54,900**

2 bedroom upstairs one bedroom in-law suite downstairs. Fernwood-Pandora area. 11¾% mortgage. Call me for further information.
KOMAL DODD
477-1841 Pgr. 726 388-5464

**EXCELLENT
FINANCING
DEEP COVE
TRANQUILITY**

Peacefully, located on a no-through road this 5 yr. old West Coast split is an ideal family home offering 3 bedrooms, ½ acre landscaped lot, dble garage, shake roof, vaulted ceilings, heatilator fireplace and much much more. Offered at $107,900. with $54,000 assumable mortgage due Aug. 1982.
GEOFF FIELD
477-1841 (24 hrs.) 479-5270

**ENERGY
EFFICIENT
$85,900
NEW — 12¾%
FINANCING**

Featuring 3 bedrooms, 1½ baths, thermo windows, heatilator for fireplace all on a nicely treed lot with views of the observatory. Close to all amenities. A lovely home in a popular area.
GEOFF FIELD
477-1841 (24 hrs.) 479-5270

**6 ACRES
CENTRAL
SAANICH**

Beautiful level land in excellent location presently used as Riding Stable. Very beautiful 1900 character home with solid beams, panelling, 4 bedrooms and lots more. Ideal property for Hobby farm, riding stables for many other uses. Call me now for apt. to view.
ANNE HOWARD
477-1841 652-3206

BROADMEAD BEAUTY

Exceptionally high quality craftsmanship is very evident in this beautiful executive home of unique design including a terraced family room, 2-way fireplace, formal dining with wet bar and private huge master bedroom are just a few of the outstanding features. Ready and waiting for you to put the final touch by selecting your choice of carpets. Be sure to see this new exclusive listing with:
477-1841 Anne Howard 652-3206

**CADBORO BAY
COLONIAL**

A beautiful 3 to 5 bedroom 2 year 2,440 sq. ft. home close to Cadboro Bay Beach. This home features a roomy kitchen with family room, living room, dining room, 3 bathrooms. Double car garage with upper studio, all this on a 71'x118' lot in an area of exclusive homes. Added Bonus: 1st Mortgage of $50,000 at 11¼% due 1984. Price $135,000. For appointments please call
477-1841 Gordon James 383-6518

**JAMES BAY
DUPLEX**

Walk to work, park, beach and shopping from this centrally located 22 year old duplex. Fireplaces on each floor. Double carport. Move in and rent the other half. 3 bedrooms up, large 1 bedroom down. $95,000.
BOB KERSHAW
477-1841 477-8009
PGR. #804 388-5464

CENTRAL SAANICH

Not quite 5 yrs. old. 3 bedrooms, 1½ baths, finished family room in full basement. 76x115 fenced yard. Honest to goodness value at $74,900.
BOB KERSHAW
477-1841 477-8009
Pgr. #804 388-5464

SUNNY AND SERENE

2 acres in Prospect Lake/Old Saanich area. 1477 sq ft. 2 bedroom rancher with basement. Vendor will carry up to $50,000 at 12%. $110,000.
BOB KERSHAW
477-1841 477-8009
PGR. #804 388-5464

**SIDNEY
DOUBLE LOT
QUIET STREET**

Spacious split level home on quiet, no-through street. Large lot (113'x135') with extra parking pad for RV's. Home features 3 large bedrooms, large living room with stone fireplace, dining room, kitchen with custom built wood cabinets. Lower level has family room and 3 piece bath. Attached 2 car garage. A quality home offered at $84,500. MLS.
PATRICIA KING
477-1841 Pgr. #1293 384-8075

8c2.SEA-MOUNTAIN VIEWS from the immaculate 2 bedroom PANABODE located on ½ acre landscaped lot about 2½ miles south of SIDNEY. Large living room with rock fireplace, convenient kitchen with nice dining area. Full high basement roughed-in for rec rooms, 3rd bedroom workshop, etc. 2 bathrooms. Double PANABODE garage. Priced at $96,500. MLS 45363.
BUZZ MAINPRIZE
477-1841 658-8268
477-1841 AL BULL 477-2149

GORDON HEAD

Delightful 4 bedroom home close to schools on 4094 Dawnview Crescent. Livingroom with vaulted ceiling, dining room with sliding glass doors to deck. High basement with partially completed rec. room with fireplace. Good in-law potential. Asking $97,000.
477-1841 John Stewart 598-7776

**OPEN HOUSE
554 PETO PLACE
SATURDAY 2-4 P.M.**

On quiet cul-de-sac of good homes in popular Glanford, a very well built, attractive and immaculate 3 bedroom home (master ensuite) with fully developed lower level — could be lovely in-law suite. Beautiful slate fireplace and rosewood panelling in living room, brick fireplace with Franklin heater in family room. Nicely landscaped. An excellent family home at $94,500.
CORRINE TAYLOR
477-1841 477-3703

250 HOUSES FOR SALE

BLOCK BB BROS.

**SUPERBLY CRAFTED
LOG HOME
PRIVATE ACRES**

Delightful privacy and quiet on lightly treed 5.72 country acres. Spacious and very well constructed log home with massive rock wall fireplace, beautiful pegged oak flooring in entertainment sized living and dining rooms. Large country kitchen with built in barbeque. Small outbuildings plus double carport and workshop. Cleared area for gardening. $139,000. EXCLUSIVE.
DAVE VOGELGESANG
477-1841 Pgr. 760 388-5464

BRENTWOOD BAY

By owner, 3 bedroom home in quiet area. 2½ baths, 2 fireplaces, finished rec-room, garden, fruit trees and greenhouse. $83,500. Financing available. 652-1273.

PRIVATE SALE BY OWNER. Approximately 2,000 sq. ft. on 2 floors, 5 bedrooms, 3 bathrooms, 2 fireplaces, rec-room, utility room, etc., with 100' on golf course. Centrally located. 382-5884 evenings.

BY OWNER. THETIS Heights. 3 bedroom, 1½ baths, large stone fireplace, 2 sundecks plus large suite in basement with fireplace, kitchen, living room and bedroom, 3 piece bath. Open to offers on $78,900. 478-0491

3-BEDROOM HOME ON QUIET street at 6291 Springlea Road, 1200 sq.ft, two fireplaces, two bathrooms, large kitchen, built-in nook. On ½-acre, 11 fruit trees, ocean views, price $87,500. Phone 652-4374.

GORDON HEAD 1604 SAN-Juan. 5 bedrooms, 2½ bathrooms, livingroom with stone fireplace, billiard size recreation room with bar, double driveway, carport. Offers on $89,000. Phone 477-4239

2.5 ACRES VARIED TERRAIN Metchosin, three bedroom home. Two cabins worth seeing, owning. $71,000 assumable mortgage. 658-8819, Box 1815, V8W2Y3.

VIEW ROYAL, 2 BEDROOM retirement or starter home, 3rd bedroom in basement, large lot with view, $65,000. Vender will consider mortgage. Immediate possession. 479-3832.

VIDCO
Commercial-Residential
Real Estate
957 Fort St. 388-4232

$69,000. DRIVE-IN GARAGE, 2-bedroom, extra room in full basement, rear lane. 2302 Florence Street, Oak Bay. Do not disturb tenants. 598-3190.

BY OWNER, 4 BEDROOM house, $40,000 mortgage at 10¼%, 2 years left. Close to Sears and Oaklands School. Open for offers. $65,900. 385-4658.

12% INT. FOR 1 YEAR ON A/S Well maintained older house, 4 bedrooms, duplex zoned, on Hillside. 10 Fruit trees, garden, full basement. $89,500. 384-7757.

FOUR BEDROOM HOUSE, dining room, living room, fireplace, on ½ acre, seaview, asking $72,500. Moving, must sell. 642-5794.

TRY $43,000

Good buy, 3 bedrooms, good location. 595-0358.

TWO STRATA TITLE HOUSES for sale. For information call 479-6172 or 988-5141 North Vancouver.

PRIVATE, JUBILEE HOSPITAL area, large lovely 3 bedroom home, 1833 Newton St. $96,000. Open to offers.

$6000 DOWN

700 Belton Ave. 2 bedroom house, $51,900. Open House, Saturday 19th, 1pm-4pm. 479-2207

4 BEDROOM HOME WITH IN-law suite, good mortgage at 12¼%, due Dec 1, 1981, $76,500. 479-0063. Absolutely No Agents.

253 COUNTRY HOMES and PROPERTIES

ALL ON ONE LEVEL!

Long, low and lovely is the word for this brand new 3 BR 2 Bathroom home in North Saanich UPLANDS. Located on a partly treed and fully serviced ⅓ acre, it's shake and siding exterior gives it it's country character. There is a sunken living room with brick fireplace, a large dining room, a dream kitchen with adjoining family room and fireplace. A double garage completes a thoughtfully designed and well built home. Call us now. You will find it a pleasure to inspect this home with me! Full price only $123,500.
K. DROST
656-4000 656-2427
SAANICH PENINSULA
PROPERTIES LTD. SIDNEY

**10.8 ACRE
MINI FARM**

Consisting of ½ pasture and ½ trees this pleasant acreage has a year round stream and is on city water. Just 20 minutes from Victoria. There is a 3 Bdrm. home, garage, work shop and barn. Close to beach, park and school. $147,500. Exclusive with
JERRY ESKES
Pemberton, Holmes Ltd.
Bus. 384-8124 Res. 478-5667

**SEMI
LAKEFRONT**

Country lane atmosphere, yet only moments from town. 1.48 acre treed lot adjacent to Elk Lake (a short walk through parkland to the water.) A well constructed and nicely finished home including 3 bedrooms and den, add a fridge and stove, you'll have a basement in-law suite with fireplace, bedroom and separate entry. A large (24'x60') barn or workshop near the rear of the property is an added bonus. M.L.S. $169,900.
Call M. K. Lawson 592-2912
or Pager 2478 388-6275
Park Pacific Inv. 383-4124

**2 ACRES
SAANICH PENINSULA**

5 Yr. old. 3 BR full basement home, 1735 sq. ft. in excellent condition. Two fireplaces, 2 bathrooms, double carport. Full basement ready for further development. Ideal for the large family who wants horses or other livestock. Priced at $126,900 and vendor will consider 2nd mtge. EXCLUSIVE with
ALEX TAIT 477-8522
BEN GREIG 598-3105
Ocean City Realty Ltd. 381-2233

COBBLEHILL

2 bedroom house with 2 bay garage and workshop on 2 fenced acres mostly cleared. Year round pond, outbuildings. $54,000. 112-743-9671.

GORDON HULME LTD.
Sidney-Saanich Peninsula
656-1154 2444 Beacon Ave.

253 COUNTRY HOMES and PROPERTIES

**HOBBY FARM
5.1 ACRES**

5 level acres totally fenced, with large barn, paddocks, riding ring and a comfortable (1250 sq. ft.) 2 bedroom, full basement home. Immediate possession if required. Offered at $125,000. MLS.
PAT O'BRIEN 384-3774
THE PERMANENT 382-9191

$55,000

Sooke, 1000 sq. ft. bungalow, overlooking salmon stream, ½-acre cleared, 1-acre forest, private sale, phone 642-4736, evenings.

256 WATERFRONT PROPERTIES

**CORDOVA BAY
5 BEDROOMS**

A 5 year old quality residence designed for the active family. Entry is at ground level through an elegant and roomy entrance foyer and thence a central hall arrangement to the spacious living room, separate dining room and large, extra-bright kitchen, all fronting on the sea. The master bedroom complex includes a 5 piece ensuite bath and dressing room. Downstairs are the 4th and 5th bedrooms and a 43' rec room with FP, also at ground level and fronting on the sea. A 3rd bath, sauna, workshop and storage areas complete the lower level development. Fully carpeted. Electric heat. Thermopane. Screens where needed. Sundeck and patio on the water side. Attractively landscaped including fruit trees. Lots of parking. An excellent home with easy access to the sandy beach. Offered at $235,000. For private viewing please call:
W. (BILL) REMPLE
477-1841 477-1841
BLOCK BROS. REALTY LTD.

**Rustic Cottage
Waterfront
$94,900
Private Wharf**

Great RETIREMENT home if you are seeking privacy low maintenance yet be only 10 MINS. from shopping. Great swimming, BASS and TROUT fishing and water-SKIING. This immaculte, beautifully-decorated NO-STEP bungalow features 2 bedrms, large LR/DR with GRANITE fireplace, galley kitchen, 4 pce. bathrm, CEDAR panelling almost throughout, large SEPARATE garage, large easy-care lot, nice VIEWS from LR, DR and enclosed patio. Terrific potential for expansion. ASSUMABLE 1st mtge. of approx. $50,000 at 10¼% due in AUG. '83. For details on this new EXCLUSIVE listing, call
ED HO
384-8075 (Pgr. 386)
D.F.H. REAL ESTATE LTD.

**Discovery Island
Retreat**

Escape from the hussle and bussle of city life to and island just minutes by boat from Oak Bay. An ideal retreat for weekends or year round living with the beauty of mountain views and sea life at your doorstep. This 8 acre parcel is the only private property available on this island or any island within miles of the city. Your one and only opportunity to enjoy this unique lifestyle. $115,000. For further information and appointment for a private viewing please call:
381-3131 Kent MacLeod 595-4273
REALTY WORLD
MacLeod and Associates

**PRIME ARDMORE
WATERFRONT**

Newly listed waterfront residence in lovely Ardmore area. Seldom does such a desirable property become available. Like new quality built home providing a perfect setting for retirement or small executive family that wants quality and space in a perfect setting. 100' frontage and easy access to secluded sandy beach. Quality extras too numerous to list. Call for an appointment to view.
MABLE BAKER
477-0191 477-6125
RUTH CROSLAND
477-0191 595-5677
Royal Trust

SAVARY ISLAND

Lovely summer home on secluded unspoiled B.C. island. Miles of sandy beach and hiking trails, excellent swimming, fishing and clams and oysters. House located on two waterfront lots and features — local granite heatilator for fireplace — large kitchen — two bedrooms — balcony with superb sea and mountain views — many other attractions to numerous to mention. Priced at $55,000.
BILL PALFREY
598-4210 or 483-4627
ISLAND HOMES
REALTY LTD. 386-7545

OCEAN FRONT

5 acres with 300 plus feet of waterfront on Sooke Harbour. Lovely views from 3 room cottage with F.P. Several outbuildings. Partially cleared north of the road that splits the property (could be sud-divided). Reduced $20,000 to $98,000. Vendor may carry.
PETER BYRON 642-4184
MIKE MYERS 478-7375
Block Bros. Realty Ltd. 478-5561

**VIEWS! VIEWS!
VIEWS!**

★ 5 Acre/East Sooke
★ Over 600' Waterfront
★ Pavement to Property
★ 450' of Driveway Bed.
★ $59,900.

Exclusive with
Edna Vliet
388-7868 382-0681
DUNSMUIR
PROPERTIES LTD.

**WILLIS POINT
WATERFRONT**

$165,000
—2 sunken LR's c/w 2 FP's
—2 Jen-Air kitchens
—total 8 appl incl
—large utility room
—2 main bathrooms
—5 bdr-2 with en-suites
—floats incl to build wharf
—spectacular views
To view phone 656-6612, 652-2008.

Unique Waterfront

Located on the water's edge of Victoria's Inner Harbour. Exciting views of seals, ships, planes, tugs, etc. from picture windows. with Empress Hotel and Port Angeles in the distance. Five split level house on duplex lot surrounding private sandy beach with room for future development. $165,000. 388-6262

**LAKE COWICHAN
58' NICE LAKE FRONTAGE**

1 mile west of Honeymoon Bay near Gordon Bay. 7 year old excellent cottage. Boat ramp. $67,000. Office 746-5171. Phil Le Mare, residence 746-5460. HW Dickie Ltd. 70 Government St. Duncan BC. V9L 1A1. Phone 746-5171.

**WATERFRONT
PROPERTIES**

Two ½-acre parcels, municipal water with excellent views, asking $89,000.
656-5337 Ted Phillips 656-5584
BLOCK BROS. REALTY LTD.

WATERFRONT

6 acres plus, in North Saanich. Treed and with an older home having a magnificent view in excess of $400,000. For details please call:
385-3435 JOHN EVANS 477-4452
P.R. BROWN & SONS LTD.

256 WATERFRONT PROPERTIES

**SOUTH OAK BAY
WATERFRONT
STRATA TOWNHOME
$198,000**

This lovely retirement haven has over 3,000 sq. ft. of living area with magnificent views and just steps down to a secluded cove. Large entertainment size L.R. and D.R., dream kitchen, 3 bedrooms, 1½ baths and private atrium on main floor. Great family room, wet bar, sauna, bath and workshop on lower level. Double windows, 2 fireplaces, superior construction, underground sprinklers all add to make this strata home a unique commodity and good investment on today's market.
DAVID BILLINGHAM 388-6258
CEDRIC STEELE
REALTY LTD.

B.C. LAND
AND INSURANCE
AGENCY LTD.

**FOR BOATERS
ONLY!**

Approx. 485 ft. of waterfront on 1.7 acres with southern exposure only 11 mils from city centre. Concrete boat slip with rails, powered winch 4,000 lb. jib crane, 500 gallon underground gas storage tank with pump. Many other improvements in place. As is for $350,000 or residence will be constructed for an additional $210,000. For private viewing call:
478-5588 Shirley Wilde 478-2459

WATERFRONT TOWNHOUSE, fabulous sea view, 1667 sq.ft, 2-bedrooms, 3-bathrooms, cut stone fireplace, vaulted ceilings, double garage, 20 minutes to city centre, 10 minutes to airport or ferries. No agents please. 652-9316.

SHAWNIGAN LAKE WATERfront. Building lot. Good beach on East side. Good view. Build your dream home, cabin or trailer to enjoy year-round recreation. Dock on property. $38,900. By owner. 382-3914 after 6pm.

FLORENCE LAKE RD.

Building lot, easy access to lake. $26,500. 478-9133, mornings.

VICTORIA WATERFRONT
PROPERTIES INC.
388-4477

3-BEDROOM HOME, ON Langford Lake. Drive-by 2926 Leigh Rd. $72,000. 478-9819.

258 CONDOMINIUMS

**JACK MEARS
OAK BAY REALTY LTD.**
2194 OAK BAY 598-3321
Where Trust Is
The Basis Of All Business

RENTAL BLUES?

Try your down payment on this cozy one-bedroom condo! Close to shops, transportation, rec. centre and downtown. Sunny patio, extra in suite storage, drapes, stove and fridge. Covered parking, sauna and swirl pool plus games room. Existing mortgage at 11¼%, due Nov. 1980 and asking price just $26,900. View by calling MARKIE MUNN at 598-3321.

**LOW LOW DOWN
PAYMENT**

Three bedroom — two storey condo with own outside entrance, freshly painted, two bathrooms, washer and dryer, fridge, stove and drapes, near schools and parks in Gorge/Craigflower area. Vendor will carry all financing at low interest rates. Call JIM LOISELLE at 388-6262.

Member
Relocation Services Canada

OCEAN VILLAGE
OCEANFRONT

Rarely will you find a home in as unique a location as are these fully equipped, luxury apartments, townhouses, and duplexes - 800 to 2500 sq. ft. in size. Country setting a few minutes from downtown Victoria on the Juan De Fuca Straits. Excellent local shopping and related facilities. Steps to the ocean, spectacular views and spacious landscaped grounds. Boating, hiking, golfing, crabs, shrimps, clams, excellent salt and fresh water fishing at your doorstep. Some Firsts at 11% and 12% if you qualify. Cash to handle, $25,000 to $60,000.
David Mahoney - 642-5254
Evenings - 642-5119

**ONLY
ONE LEFT**

A beautiful 2 BR, 2 bath condo in the luxurious Stadacona Centre. The kitchen has a small EA, the DR is sep. Sliding glass doors off the MBR and LR open onto the private cedar decked patio, which faces West and quiet Stadacona Ave. Swimming pool, sauna, swirl pool, Tudor lounge and library and more are incl. Priced at a reasonable $79,900. MLS.
HARVEY MERRITT 652-9370
THE PERMANENT 477-0141

**ROCKLAND
FIREPLACE**

Charming 2-bedroom, 1½-bath with old brick F.P. Located on the 4th floor, small, quiet, managed building on Rockland Ave. $76,900.
Exclusive!
LEE WROBEL —
RANDY SMALL
388-6275 Pager 865
British American Realty Ltd.
385-1431

2 BDRM, $45,900

Exclusive — choice of two deluxe units on top floor. Family-sized kitchens with dining area. Large master with extra ½ bath. One has sea views from balcony.
HELEN BOWDEN 386-7577
Ocean City Realty Ltd. 381-2233

ROYAL WOODS

Unique 1 bedroom suite in sought after complex. Kitchen with eating area, dishwasher, separate dining room. Amenities include pool, sauna, whirlpool, tennis court, etc. Assumable $24,500 mortgage at 10¾%. $42,500. By owner, 479-7587 after 5 pm.

**LAUREL POINT
INNER HARBOUR VIEW**

By owner, clear title suite. 1230 sq.ft. Two bedrooms, two full bathrooms, 5 appliances. Swimming pool, games room, party room, two saunas and workshop. $110,000. No agents. 386-1087.

BY OWNER

Nice large 2 bedroom condominium, appliances included. $9500 cash and take over 10% assumable mortgage. Will accept reasonable offers. For information phone 386-5096.

SMALL ONE BEDROOM WAterfront apartment, unobstructed sea views. Prime location, Oak Bay. $50,000. Suitable for retired or older business person. Owner must occupy. Reply to Victoria Press Box 494

1-BEDROOM CONDO, SLEEPS 4, elegant furnishings, golf course, ocean view. Makaha Valley Towers, Oahu, Hawaii. Fee simple. $85,000. (415)283-3579.

WANTED:

By private party, 2 bedroom condominium. Fairfield or Oak Bay. 384-5483.

258 CONDOMINIUMS

BB BROWN BROS on LANSHARD
"People Helping People"

$48,500

A good buy for this 1,200 sq. ft. 2 bedroom suite on the main floor of the building (Corner of Johnson and Fernwood). 2 full bathrooms, balcony and 2 entrances to suite. 4 appliances included. Monthly assessment only $46. Assumable mortgage of $36,000 at 11¼%. This suite is vacant and in immaculate condition. MLS. Call now to view with:
DON NEWALL 592-1317

**ROYAL WOODS
ONE BEDROOM**

Separate one bedroom suite of approx. 813 sq. ft. Bedrm. approx. 12.6'x10' Balcony approx. 32' in length. Asking $39,900. Move in May 1. MLS.

**TWO BEDROOM
CORNER SUITE**

Just listed this immaculate suite with 1½ bathrooms. Approx. 1109 sq. ft. of fine living accommodation. Lots of closet space. Living room approx. 18' long. Master bedrm approx. 14'x11'. Two balconies with one facing west. $51,900. New MLS
JIM McNAUGHT 592-0285
or 385-8771 (anytime)

**RARE!
VERY
RARE!**

—DELUXE SPACIOUS TWO-BR, 1½ BTH, CONDO-HOME.
—OPPOSITE BEACON HILL PK!
—TOP FLOOR (4th) CORNER WITH SWEEPING SEA-AND-HILLS VIEW AND GLIMPSE OF GOOD ACRE LAKE.
—SEVEN, REPEAT, SEVEN, APPLIANCES! CERAMIC TOP CONT. CL. STOVE, FREEZER FRIDGE, COMPACTOR, GARBURATOR, DISHWSHR, IN-SUITE W AND D!
—VACANT. ABSOLUTELY SPOTLESS!
—ONLY $89,000.

EXCLUSIVE SHOWING,
DICK BATEY, 592-4607
KER & STEPHENSON LTD.
385-3411

SPENCER CASTLE

All the space of your own home with the advantages of a prestige condominium. This luxury suite is superbly decorated and in immaculate condition. Large living room with off-set dining room, fully-equipped kitchen, two bedrooms, two, four-piece bathrooms, in-suite laundry and storage, private balcony. The "Castle" provides large indoor swimming pool, saunas, panelled billiard room, and private lodging for guests.
EXCLUSIVE $112,500
LESLEY BARTON
Off. 595-1535 Res. 595-2447

**STADACONA CENTRE
1-BEDROOM APT.**

Very impressive suite enjoying quiet views of the inner courtyard. This popular complex enjoys all the "extras", including pool, sauna, swirlpool, shops and restaurants, plus super convenient location and new low monthly assessment. Offered at $62,900.
J. PETER DUECK
386-7521 479-9909
GAIL WEINBERG
595-1535 598-0267
BOORMAN INVESTMENTS CO. LTD.
612 Fort St./2045 Cadboro Bay Rd.

THE ZIEGLERS

Laurel Point

A superb 2 bedroom, 2 bathroom suite on the 8th floor of this luxury development, featuring views of the Olympic mountains. As usual, all appliances remain including washer and dryer. Excellently priced at $122,500.

Southgate

Again 2 bedroom suites with fireplace in an excellent location within easy walking distance of Beacon Hill Park and the city. $69,500 and $87,500 with a $1,500 decorating allowance for the former.

THE ZIEGLERS
592-1768, or
384-8075 Pgr. 310
SEASPRAY
PROPERTIES LTD./REALTOR
595-3151

MARGETTS & GOWER
OAK BAY PROPERTIES LTD.
2227 OAK BAY AVE.
592-2407

**VILLA ROYALE
964 Heywood Ave.**

One bedroom suite in excellent location with many extra amenities, next to Beacon Hill Park, walking distance to shopping and seafront. Priced at $32,000.

GORGE ROAD

Two bedroom and den ground floor suite, steel and concrete building with underground parking. Vacant possession. Financing available on asking price of $72,000.
To view the above call Art Bedford 592-2090 or 592-2407.

**CLOSE-IN
FAIRFIELD
2 BDRMS.
1½ BATHS
$55,900 - Excl.**

Delightful, 2nd floor, CORNER ste. located in an ABOVE-AVERAGE bldg. close to park, town and bus. Kitchen features "daylight" ceiling; attractive BAY WINDOW in dining area; good-sized bdrms. Private balcony with BUILT-IN planters. UNDERGROUND, secured parking in this professionally-managed bldg. See this RARE, Fairfield "find" TODAY with
DONNA FOSS
477-7291 384-8075 (Pgr. 504)
D.F.H. REAL ESTATE LTD.

**JUBILEE HOSPITAL
AREA**

Extremely spacious 1000 sq. ft. one bedroom suite in 2½ yr. old building. 28 ft. in-line LR/DR; lge. twin sized bedroom with room to spare; kitchen includes stove, frig, dishwasher and garburator; balcony with storage room. Bldg. provides recreation room, workshop, laundry and secured underground parking. Assumable mortgage at 9¾% payable $259 per mo. till March '81. Asking $49,500.
Davis Realty & Mortgage Corp.,
595-2833 or 592-2961.

258 CONDOMINIUMS

10¼%

1 BR condo. Adult building, rent restrictions, underground parking, concrete and frame construction, hot water heat, balcony, games room, laundry room. Appliances included. This is a clean unit and in a clean building 4 blocks from City Centre. Sorry no pets but a great 10¼% assumable mortgage running to January, 1984. This home is excellent buy at $31,500. It won't last long at this price. Call:
REID TOPP
385-7744 658-1112
or 388-6275 PAGER 619
GARDNER REALTY
(1979) LTD.

BB BROWN BROS on LANSHARD
"People Helping People"

WANTED

Spacious 2-bdrm unit in a steel and concrete building. Must be south facing and be near or on ground level. A garden patio is very desirable. Please phone
DON NEWALL 592-1317
or 385-8771 (anytime)

12.5%

Yes if you can qualify, you can finance one of our remaining deluxe WATERFRONT CONDOMINIUMS (2 bdrms, 2 full bathroom, 3 first line appliances, plush W to W carpets, drapes, 5 rms & 2 patios, central H. water heat, extra parking all within Victoria city limits) and only 15' or 20' from the water's edge. Cash to handle $25,000, and the balance at 12.5% (while they last). Open days 1 to 4 except Monday & Tuesday. Phone 382-4312 or 382-8239, eves. call 477-4662.
Dickie Agencies Ltd.
630 Seaforth Ave.

LAUREL POINT

2 Bedrms. — 1½ Baths
IMMEDIATE POSSESSION. Immaculate suite, L.R., D.R., eating area in kitchen — stove, fridge, garburator, dishwasher. Washer and dryer in suite. Walk out to swimming pool. LARGE PATIO. Many other amenities in this modern concrete and steel building. Asking $89,900. For viewing call 384-8124 (office) BILL BATES 592-4077 (Res.)
Pemberton, Holmes Ltd.
1000 Gov't St.

**2100 Granite
Oak Bay**

Spacious, nearly 1000 sq. ft., well-kept, one-bedrm suite in an excellent friendly building. Adult oriented for quiet living, near the village and in Oak Bay! Offered at $46,500. MLS. Please call to view.
CLIFF HALAYKO
477-7291 384-8075 (Pgr. 480)
D.F.H. REAL ESTATE LTD.

SPENCER CASTLE
2930 COOK STREET

A spacious luxury 2 bedroom condominium, 1440 sq. ft., 2 full bathrooms, 5 guaranteed appliances. Owner has share in unique castle building, situated on 5 acres landscaped gardens, high above city noises. Castle provides self contained accomodation for guests; swimming pool, sauna, workshop, social and recreational facilities. Inspection invited. Call residence 384-0575 or 388-6275 pager 915.

**2 BR. CONDO
$32,900**

Controlled entrance and Central location make this 2-BR unit a real buy. Built-in dishwasher plus range and fridge. Hurry on this one at only $32,900.
JOHN BARTON
ISLAND HOMES REALTY
LTD. 386-7545. New MLS.

**OPEN HOUSE
SAT., SUN. 2-4**
10016-3rd Street, Sidney

Several brand new suites available. Take this one for example: 2 bedroom, w-w carpet, colored appliances, view, beautifully decorated, thermoglass sliding door to balcony. All this for only $46,900!
Jim Jones 656-4597
Kai Jacobsen 656-2257
Salvador Realty Ltd.
656-3951

**$34,900
2 BEDROOMS**

In town, a top back corner suite with two bedrooms, dining room and a big balcony. Vacant and easy to see. MLS. 45536. Call now NEIL R. MACDONALD 386-3494 (24 Hrs.)
CENTURY 21 Western Homes Ltd.
1037 Cloverdale Ave.
386-3494 (24 Hrs.)

**THE 4th
CHEAPEST MLS
CONDOMINIUM
LISTED**

Two bedrooms — fridge, stove. Elegible for $2500 grant. Close to buses and shopping. Great starter. Only $29,900.
GORDON TEWS
Res. 477-2732 Bus. 381-2233
OCEAN CITY REALTY LTD.

CONDO

Beautiful waterviews from this 1-bdrm corner suite on 15th floor. Approx. 564 sq. ft. of space. Building has excellent recreational facilities, close to town and Beacon Hill Park. Price $51,900.
MARY ANN WALDMANN
386-3231 598-0265
BLOCK BROS. REALTY LTD.

FOR SALE BY OWNER. TASTEFULLY finished executive 2 bedroom townhouse in Sidney. 2341 Harbour View Rd. across from the Latch Restaurant. Beautiful ocean and forest setting. Features include: brick fireplace, all cedar finishing, private patio, all appliances, large 10¼% mortgage ($38,000) renewable January 81. $31,000 CTM. Call 112-274-5027 (Richmond).

OAK BAY

Quality 1440 sq. ft. with Park view, 2 bedrooms, 1½ bath unit. Large living room with partial seaview. Complete with washer and dryer and top of the line G.E. Appliances. One of Oak Bays most luxurious buildings with full amenities, to name a few, pool, sauna, roof garden. Full price $149,500.00. Call 385-0991.

**TOWNHOUSE
$39,500**

3 bedrooms, living room, dinette, Burnside area. $33,500. 12% mortgage. Phone Victor Wong 592-5454. Byron Price & Assoc. Ltd.

NOW IS THE TIME . . .

to see this comfortable one bedroom condominium suite. Attractive financing available at 10¾%. Priced at $31,500. For further particulars call:
ROB or SUE FUKUSHIMA
386-3231 598-5245
BLOCK BROS. REALTY LTD.

SEA VIEW, DALLAS RD. 1 bedroom, $46,000 by owner. 478-4960.

259 TOWNHOUSES

**IMAGINTION
AND TASTE
11¾% FINANCING**

Have been used in fully developing this beautifully finished 2 bedroom and den end unit townhouse. Has professionally finished bright basement, providing a total of 1276 sq. ft. plus laundry and storage. Beautifully woodsey view. Passmore Estates, 565 Crossandra Crescent. Herb Smith, 385-6804 or 388-6275 pager 880. Price $48,500.
VIDCO (Lock box).

259 TOWNHOUSES

ALL STAR REALTY LTD

**3 BEDROOMS
ACORN FIREPLACE
$52,900**

A top quality townhouse built by Dave Stubbs Const. in the Swan Lake district. 1½ baths with laundry room in the unit, existing mortgage is $41,000 at 10% with payments of $378 p.m. P.&I. Due Dec. 1980. No pets and maximum 2 children. Vendor transferred — must be sold. Exclusive with:
JIM WEST
386-1255 Res. 595-4094

**PEACEFUL
SECLUSION
ROCKLAND**

The best of all worlds — a deluxe home with a sunny, treed, and secluded garden in a prestige location, yet within walking distance to town. This townhouse has all the advantages of a deluxe three-bedroom home — living room with fireplace — and also has the advantage of not having to maintain the garden. Asking $119,000 with a $58,000 mtge. at 11.5 per cent may be assumed or paid off.
IAN BOORMAN
Off. 595-1535 Res. 592-3335
BOORMAN INVESTMENT
CO. LTD.

**WEST COAST
TOWN HOME
ESQUIMALT**

A symphony of cedar and glass, this most unusual townhome is located in the Rockheights area of Esquimalt. LARGE double garage, 3 bedrooms, 2½ baths. This is one you must see. Asking $84,900. MLS.
CALL ME!!
386-3124 SPENCER LEE 598-0061
SEASPARY PROPERTIES
LTD.

**SIDNEY
10¼% MORTGAGE**

Spacious 3-bedroom townhouse with a $28,000 10¼% mortgage. ASKING $37,250. Try your down-payment.
ART STREIGHT
385-7744 388-6275 PGR. 882
CLIFF SALMOND
385-7744 477-3626
GARDNER REALTY
(1979) LTD.

WATERFRONT

Beautifully finished quality townhomes. Discriminating purchasers will appreciate sunken LR, fireplace, DR, K w Bkfst. area. 2 BR's, 1½ bahs, encl. garage. Bsmts R.I. for fam. rm. bath and addn. BR. Quiet cul-de-sac, all view units. Ideal retirement. Exclusive at $112,000 — $114,000. For viewing call.
HERB McDANNOLD 384-6768
THE PERMANENT 382-9191

SELL or TRADE

FOUR — 3-Bdrm TOWNHOUSES — 2 baths — double carports — easy-care exterior — low assessment — convenient James Bay location. Large, assumable mortgage at 11½% — over 2 years remaining. (Could be sold individually)
Bing Richards 388-7868 or 388-5464 Pgr. 732.
DUNSMUIR PROPERTIES
LTD.

JAMES BAY

Walking distance to Parliament Bldgs., very large 3 level unit including 20 ft. LR with fireplace, separate dining area and open kitchen with stove, frig, dishwasher and washer/dryer. One very lge. Bdrm plus two others plus den; 1½ bathrooms and lge. storage area. Enclosed patio. Well worth $67,500.
Davis Realty & Mortgage Corp.,
595-2833 or 592-2961.

TOWNHOUSE

South side. Unusual. Only 4 units in building. Very clean and attractive. About 1100 square feet on two levels, 3 bedrooms and bathroom up. Living room, dining, kitchen, utility, etc. on main. Private garden area. Close to town. $59,300. MLS. Call: JOHN HOLMS at 386-7521.
BOORMAN INVESTMENT CO.
LTD.

**3 BEDROOMS
$42,900
HEATED POOL**

Near school, bus and shopping centre. 4 pce. and 2 pce. bath. Fridge and stove. Hardwood floors. Approx. 1200 sq. ft. and large fenced patio. (MLS)
386-7521 JOHN PLATT 383-2700
BOORMAN INVESTMENT CO.
LTD.

**TOP DRAWER
OAK BAY**

Here is a 1600 sq. ft. no-step TOWNHOUSE ready for occupancy on May 1. It is well designed, luxurious and warrants your inspection. At $159,500 it is all so good value. EXCL. with
DAVID HYSLOP 598-5666
THE PERMANENT 477-0141

WATERFRONT

Two Luxurious 2 br. town homes on picturesque Gorge Waterway. Adult oriented.
TULL DEVELOPMENTS LTD.
592-0662 479-0244

PRIVATE. SPECTACULAR waterview. Possible $12,000, $575 monthly purchase-rent immediately. Modern 3 bedroom CCA strata duplex. 478-9931.

263 GARAGES FOR SALE, RENT OR WANTED

WANTED TO RENT GARAGE or small warehouse. Phone 478-0293.

GARAGE NEEDED FOR dead storage of dry lumber, etc. for six months. 477-3136.

265 HOUSES WANTED TO BUY

**CALL SERVICE
CALL SHANE**

If you're thinking of selling your home and want fast, professional courteous service in marketing your home, put me to work for you. Quickly call SHANE BEFURT 386-6164 or 479-0010 res. CASTLE PROPERTIES LTD.

**Retirement Bungalow
Wanted!**

Up to $150,000., 2-3 bedrms, no-step entry. Down should have bedrm, rec. rm, and bath if possible. Area: Lansdowne slope, Estevan, Willows, etc. Call
CLIFF HALAYKO
477-7291 384-8075 (Pgr. 480)
D.F.H. REAL ESTATE LTD.

**PROFESSIONAL
LADY**

Urgently requires a comfortable two bedroom home in the Oaklands, Cedar Hill or Maplewood area. Maximum $80,000 cash. Call CHRIS GREIG, 386-1296 or PETER VINCENT, 383-5578. CASTLE PROPERTIES LTD., 386-6164.

INVESTOR NEEDS

Two or three-bdrm home suitable for rental. Any reasonable area considered. Maximum $60,000 cash. Call CHRIS GREIG 386-1296 or PETER VINCENT 383-5578. CASTLE PROPERTIES LTD. 386-6164.

265 HOUSES WANTED TO BUY

ALBERTA TEACHERS
Middle-aged couple, both teachers, require a two-bedrm bungalow, must be in good shape. View Royal, Gorge, Marigold or Esquimalt. Maximum $70,000 cash. Call PETER VINCENT 383-5578 or CHRIS GREIG 386-1296. CASTLE PROPERTIES LTD. 386-6164.

URGENT PLEASE
I have Eastern client arriving approx. 10 days interested in purchasing waterfront or water-view home. Areas preferred are Uplands, South Oak Bay, or 10 Mile Point. Minimum 3 bedrms with den. Please call:
GERRIE HUTTON 386-3927
MONTREAL TRUST 386-2111

MANITOBA COUPLE
Urgently require two or three bedroom home in realy nice area. Up to $110,000.
598-3105 BEN GREIG 381-2233
OCEAN CITY REALTY LTD.

ALBERTA RETIRED
Wants 1 to 5 acres with nice home up to $110,000 and will go as far as Maple Bay. Cash
ALEX TAIT
382-2233 477-8522
OCEAN CITY REALTY LTD.

MUST BE SIDNEY
Urgently require for widows. Three bedroom home with few steps in a nice area. Urgent. All cash.
598-3105 BEN GREIG 381-2233
OCEAN CITY REALTY LTD.

HAVE CLIENT WANTING high Henderson or Lansdowne slope $100,000 to $130,000. 3 or 4 Brs with den or family room — must be quiet area. July-Aug. occupancy.
AUSTIN MITCHELL 598-3533
Ocean City Realty Ltd. 381-2233

I HAVE CLIENTS FROM Alberta who want homes in Gordon Head, Oak Bay areas, with Mortgages of 9½%-13½% interest rates. Also some cash clients.
EARL REYNOLDS
477-0191 479-0007
Royal Trust

I AM LOOKING FOR A BUILDing lot or home (for myself) in an exclusive area (prefer Uplands, South Oak Bay, Gordon Head, Cordova Bay) close in location, minimum lot size ⅓ acre. Price range $250,000. Prefer private sale. 592-8068.

WANTED — CENTRAL SAANich. Prince George client requires 3 bedroom home in the $75,000 to $85,000 price range. Our commission 3½%. Call Herb Hodgson 382-3835, Len Thomas 384-9176, Douglas Hawkes Ltd. 384-7128.

$47,000—$62,000
Anywhere in Victoria, have extra purchasers. Please reply quickly, no obligation. PAUL PETERSON 384-2835 or 386-6164 CASTLE PROPERTIES LTD.

REGINA COUPLE
Urgently require 2 or 3-bedroom home close to bus line. Up to approx. $100,000 Cash.
BEN GREIG 598-3105 381-2233
OCEAN CITY REALTY LTD.

CASH PAID
If your house is suitable for rental purposes call my Agents Lee Wrobel and Randy Small. 385-1431. British American Realty Ltd.

CASH CLIENTS
Wish to buy home with 2-3 bedrms. Basement if possible. Phone Victor Wong 592-5454. Byron Price and Assoc. Ltd.

YOUNG FAMILY NEEDS REAsonably priced home. Can be older or needing repairs. No agents. 478-9706.

REQUIRE 3-BEDROOM HOME with nice yard, close to elementary school. If you are considering selling, please call 721-3661.

268 LISTINGS WANTED

3½% COMMISSION
to sell your home!
Valuation without obligation
Douglas Hawkes Ltd. 384-7128
Len Thomas (Sr.) 384-9176
Herb Hodgson 382-3835

FOR FULL PROFESSIONAL SERVICE TO ENSURE YOUR BEST MARKET PRICE, PHONE CHRIS GREIG 386-1296 OR PETER VINCENT 383-5578. CASTLE PROPERTIES LTD. 386-6164.

ALL STAR REALTY LTD.
Homes-Condominiums Wanted
JIM WEST 386-1255

270 EXCHANGE REAL ESTATE

BEAUTIFUL SEAVIEWS PRESTIGIOUS DEAN PARK
Modern contemporary featuring high vaulted cedar ceilings, marble fireplace, formal dining room, skylight, 3 sundecks, double carport with additional parking. The main level has 3 bedrooms, 2 full bathrooms. The lower level has a complete 2 bedroom in-law suite and workshop-laundry room. This can easily be a 5 bedroom, 3 bathroom family home. Priced very well at $189,500. Will trade on smaller in town house, reasonably priced revenue property or land. For details call GERRY FINNIGAN 656-5876 evenings or CEDRIC STEELE REALTY LTD. 388-6258 - 24 hrs.

? MOVING TO ALBERTA ?
Trade 2 revenues plus residential property in Calgary for similar Victoria apartments, motel or whatever. Value $1,518,000 with $700,000 equity. (403-) 277-8833. Private.

LOOKING TO TRADE, COMmercial building anywhere for 19 half acre lots on Robinson Lake Subdivision near Courtenay. 388-5113

HAVE NICE 1600 SQ.FT. HOME in Calgary, would like to trade for home in Victoria area. 403-249-7657.

271 LOTS FOR SALE

Building Contracts
117 HELMCKEN RD.
3 WATERVIEW LOTS
HOMES BUILT TO YOUR SPECIFICATIONS
JOE MANTON
382-5211
ISLAND HOMES REALTY LTD. 386-7545

Park Pacific
Dean Park Estates
Beautiful treed and ocean view lots. One-third acre and fully serviced. Located in North Saanich near Panorama Leisure Centre. Site office open daily from 10:30 to 4:30. Phone 656-7041 or
George Black
388-6275 Pager 930
383-4124 anytime
Park Pacific Investments Ltd.

Level lot, 50'x150' in a pleasant Saanich location. Mature fruit trees, excellent top soil. A new listing at $35,000 with
Dennis L. James
Off. 384-8124 Res. 598-6014
Pemberton, Holmes Ltd.
1000 Gov't. St.

271 LOTS FOR SALE

NORTH SAANICH TREED 1 ACRE LOTS FEATURING:
12% FINANCING
PAVED ROADS
SIXTY ACRES WILDERNESS PARK
$36,500
For details please call Rick at Douglas Hawkes Ltd.
721-5161 384-7128

BROADMEAD
Visit us at our office-display home, 950 Royal Oak Drive
8:30 A.M.-5:00 P.M. 658-5291
Or Call
JEANNIE DEWHURST
384-8001 (24 hrs.) 658-8980
Royal Trust Co.

12% FINANCING
Yes, you read it correctly, 12% interest only, over 2 years. 45 lots remaining with 11 sold. Approx. ½ acre each, some with lovely seaviews. On water, hydro, and telephone, close to East Sooke Park. From $15,500.
MIKE MYERS 478-6349
Pager 388-6275 # 799
DAVE REID 478-7375
Block Bros. Realty Ltd. 478-5561

NORTH SAANICH 1 ACRE LOTS
Municipal water, hydro, hard-surface roads service these 3 beautiful treed lots which are ready to build on. Zoned Rural 3 which permits you to keep a horse. $37,500 each. For further information please call either:
Bill Rempie Ted Walford
658-5794 598-1420
OFFICE, 477-1841
BLOCK BROS. REALTY LTD.

SHAWNIGAN BEACH ESTATES
Beautifully treed 80' x 120' sunny lot on the south side of Port Renfrew Rd. Ready to build your summer home or permanent residence. Full price — $15,000. Terms if required. Phone 388-4271, C. L. (Buzz) Fraser, 479-1424.
J. H. WHITTOME & CO., LTD.

Live in the Country
Spread out on 2 peaceful acres on Arden Rd. Trees, rocks — it's beautiful $25,500.
or
level lot with unsurpassed seaviews near Sooke Village. $34,000.
388-4271 Ruth Lukaitis 477-5306
J. H. WHITTOME & CO. LTD.

ONLY ONE LOT LEFT
Build your own home on this spacious lot close to golf course and rec centre. Municipal water and septic. A steal at only $29,500.
JEFF BUZIAK
Residence 388-6275 Office
652-1985 PGR. NO. 2797 477-1841
BLOCK BROS. REALTY LTD.

1 ACRE — COLWOOD
Good 1 acre lot, heavily treed, city water, hydro, perc tested, good building sites. Only $32,500.
BARBARA WHITELEY,
386-3494 (24 hrs.).
CENTURY 21
Western Home Ltd.,
1037 Cloverdale Ave.,
386-3494 (24 hrs.)

SPACIOUS TREED LOT OFF Dunwick Rd., off West Shawnigan, across from access to lake. 2 miles to Shawnigan Lake Village. Ideal for recreational or year round home. Lot size 73.15x39.93. Approx. 130x240. $17,500.
Mary Ann Waldmann
386-3231 598-0265
BLOCK BROS. REALTY LTD.

EAGLES & OWLS
Delightful 2.4 acres scenic building lot overlooking Sooke Harbour. Driveway and well already in place. Over 300 feet road frontage. Asking 434,900. Call BILL LATIMER at 477-7121 or 656-2355. A. E. LEPAGE WESTERN LTD.

MAGNIFICENT VIEWS
View of Victoria, Juan de Fuca from the Olympic Mountains to the observatory. Easy access, water, hydro, nicely treed. Over ½ acre. Asking $45,000. Call now.
DON BECKNER 386-0588
MONTREAL TRUST 386-2111

"FOLLOW THE RAINBOW"
to Gabriola Island and invest in a beautiful ½ acre lot for $9,500. (Lot 50.)
ROB or SUE FUKUSHIMA
386-3231 598-5245
BLOCK BROS. REALTY LTD.

2 DUPLEX-SIZED LOTS IN Langford. One has older, 3-bedroom home on it that could be fixed up. Package price $70,000.
BILL CARNEGIE
386-7545 652-3627
Island Homes Realty Ltd.

HOLD THIS ONE
$12,000. 50x136 Lot. Better than money in the bank. If you hold, it will double in value. Off Hastings Rd.
PAT FORBES 477-4118 381-2233
OCEAN CITY REALTY LTD.

CORDOVA BAY
Level view lot close to the ocean on quiet no-thru road. In the area of fine homes. Asking $45,800.
386-3231 Mike Reid 658-8419
BLOCK BROS. REALTY LTD.

METCHOSIN — DEERWOODS
TEN ACRE LOTS
$44,900
Rick at Douglas Hawkes Ltd.
721-5161 384-7128

10,000 SQ. FT.
Fully serviced lots, Turgoose Point, from $34,000. T.D.M.C. Holdings Ltd. 598-1214, 592-7757.

SALT SPRING ISLAND ½ acre lot with panoramic view of Gulf Islands and mainland mountains. Near Ganges. 479-6366.

FLORENCE LAKE RD.
Building lot, easy access to lake. $26,500. 478-9133, mornings.

10 SCENIC ACRES ONLY minutes from Mill Bay. Good soil. $42,900. For brochure and map. 388-6876.

½ ACRE TREED LOT NEAR water and hydro. 652-5615, 652-1469.

DEAN PARK ESTATES fully serviced level lot with partial view. $45,000. 656-2200.

10,000 SQ.FT. TREED LOT IN Brentwood Bay. Underground services. 652-1273

TWO 4 ACRE SUBDIVIDABLE parcels, Shawnigan district. 112-743-4072.

ONE OF DEAN PARKS BEST view lots offered below replacement cost. 477-6263

CHOICE SEA VIEW LOTS over ⅓ acre. All services. Dean Park. 595-3823, 658-8880

WOODHALL AVE
Lot for sale, $45,000 or will build to suit, 386-5067.

DEEP COVE, 50X120, WATER is in. $28,000. 477-6623

BEAUTIFUL BUILDING LOTS. Quiet street. 479-0496.

273 PROPERTY FOR SALE

COBBLE HILL
10 acres of park-like property on Kokisilah River, $42,500. Terms to suit. 652-3383.

1½ CLEARED ACRES ON Woodland Rd. Sooke area. Close to stores and school. 642-3248

273 PROPERTY FOR SALE

DEVELOPMENT SITE 35 ACRES ZONED MULTIPLE FAMILY
PRICE AND TERMS NEGOTIABLE
WILL CARRY BALANCE AT 10%
FURTHER INFORMATION FROM
BRIAN LAWLESS
382-7276 or 477-0911
TOWN & COUNTRY REALTY LTD.

WHITTOME'S
MILL BAY OFFICE SHAWNIGAN OFFICE

LAND IN THE SHAWNIGAN DISTRICT
Treed 1 acre building lot near lake access wigh drilled well. Across the road from the Jagerhaus in Shawnigan Lake. Only $20,900.

On the Silvermine Rd. in Shawnigan. A quiet Rd. away from it all. ¾ acre lot level and treed, only $14,900. M173.

1.78 Acres with septic system and well. Ready to build on. East Shawnigan, $24,900.
743-5311 JOHN ETTEMA 743-2607

GABRIOLA ISLAND
Foreclosure Sale
13 - 5 acre parcels. Prices as low as $15,000.
2 - 9 acre parcels and 1 - 7 acre parcel. 247-9406

ATTENTION BUILDERS
3 LOT PARCEL
Helmcken-Trans Canada
Overlooking Gorge. Purchase or build house for owner. 479-0435.

ONE RESIDENTIAL BUILDing lot in Sidney. Approximately 56'X117'. 656-6890.

CORNER LOT, 72X100', PORT Renfrew, sewer and water. 642-3973.

274 PROPERTY WANTED

WANTED
For serious purchaser — small or large acreage in Millstream, Highland, Thetis Lake area.
ALSO
Waterfront property in Metchosin, Malahat, Cobble Hill — may consider Saanich.
Give me a call if you have property in any of these areas and are thinking of selling — No obligation of course.
MARILYN MOORE 382-8015
Ocean City Realty Ltd. 381-2233

WANTED ONE ACRE
Gordon Head or Queenswood not for subdivision
A genuine request for a genuine purchaser willing to pay top market price for the right property.
MIKE RUSSELL
595-2121 388-9729
NATIONAL TRUST

CASH
Bonified builder developer wants lots and land for subdivision. Quick decision. Phone Kasapi Construction 386-6191 anytime or 592-6081 res.

BUILDING LOT REQUIRED, outskirts of Victoria, have no down payment, but will make monthly payments. 382-5197

CASH FOR LAND OR LOT IN Saanich. N&B Mamic Construction. 477-4736.

WANTED LOT OR SMALL acreage for mobile home. Evenings after 6pm, 474-2083

280 ACREAGE FOR SALE AND WANTED

BB BROWN BROS on LANSHARD
"People Helping People"

47 ACRES SHERINGHAM AREA WEST COAST ROAD
13 Miles west of Sooke. Divided by highway to give about 6500 ft. road frontage. Valuable timber. Creek with water rights. Very attractive financing possible. Exclusive. $195,000.
CEC PEARCE 658-1050
JOE RICKARD 656-1628
or call 385-8771 (anytime)

5½ ACRES
Near Pease Lake on Durrance Road, owner wants quick sale. Asking $31,900.
WALLY MICHAELS 477-4884
JACK HOWES 721-5100
THE PERMANENT 477-0141

1.31 ACRES
Treed sloping land, 5 lots (60x191 each) can be purchased as one parcel or part, location on Salt Spring. Total price $25,500.
WALLY MICHAELS 477-4884
JACK HOWES 721-5100
THE PERMANENT 477-0141

OLD LAKE COWICHAN RD.
4.23 acres — 10 miles west of Duncan, lightly treed — gently sloping — ideal site for mobile home — horses or small hobby farm — close to lovely Cowichan Lake and River. Asking $24,500. For further information please contact:
BILL PALFREY
598-4210 or 483-4627
ISLAND HOMES REALTY LTD. 386-7545

4.89 ACRES OVERLOOKING ELK LAKE
A one of a kind parcel bordering on the pump house road and backing on to Forest Hill Road at the top. Fully treed property with beautiful views of the lake. Cannot be subdivided. Excellent value at $145,000.
CLIFF SALMOND
385-7744 477-3626
GARDENER REALTY (1979) LTD.

14.6 ACRES
Under ALR, water rights for irrigation. Good building site. Grade 2 agricultural soil. Just off Dooley on Lochside, near ocean.
RALPH KELLER 385-9741
Henderson Realty Ltd.

280 ACREAGE FOR SALE AND WANTED

PICTURESQUE
Sown to pasture (no rocks). Lovely creek & pond. Large horse barn, work shop, excellent 1200 sq. ft. home with ocean view. Only $115,000 — Vendor will carry. Please call:
MONNA SNOPEK 478-0915
Block Bros. Realty Ltd. 478-5561

TIMBERED 10 ACRES
Gently rolling parcel of land in Sooke area. Nearly 500 ft. of frontage on good road with power in. Ideal for country home. $35,000 MLS. GEORGE WALL, 386-2955 or 477-0548, CENTURY 21 Mayfair Realty Ltd.

CHOICE 7 ACRES
Good areas for building sites, completely private. This property rises gently from the road up approx. 150-200 ft. allowing excellent views. There is a good well. Many kinds of trees. Asking price $77,500. For information call, GARDNER REALTY (1979) LTD., 384-7744, Art Streight, 388-6275 PGR 882.

1.33 ACRES
Cosy Four bedroom part basement home in a beautiful setting with over a dozen fruit trees and a creek running through property. Priced to sell. $69,900. EXCLUSIVE wtih
ALEX TAIT 477-8522
BEN GREIG 598-3105
Ocean City Realty Ltd. 381-2233

10 ACRES
Offers are invited on the asking price of $45,000 for this 10 acre parcel of land in Metchosin. No hydro to property but excellent holding situation at this price. For information call
GALE CHRISTENSON
477-0191 477-7047
Royal Trust

5 ACRE LOTS FIVE MILE CIRCLE
Some views. Good building sites. About 10 minutes to town. $87,-500. each. Call:
JOHN HOLMS 386-7521
BOORMAN INVESTMENT CO. LTD.
612 Fort St.

5 ACRES
Robinson Road, off Otter Point Road. Standing timber valued at $8,000 or for log house. Excellent level building sites. On Hydro and paved road; water on property, $37,500.
RALPH KELLER 385-9741
Henderson Realty Ltd.

WANTED
6 - 10 Acres of good farm land with small 2 or 3 bdrm home. On Peninsula or as far as Duncan.
ANITA TAIT 381-2233 477-8522
OCEAN CITY REALTY LTD.

10 ACRES OF FOREST WONderland with magnificent southeast views. Hydro and telephone on excellent road on southern point of Vancouver Island. Short drive from Victoria. $49,900. Phone 642-4456.

WILL SELL 16 ACRES OF prime holding property, not in ALR for $28,900. 1500 ft. on roads, within growing Prince George District. It's a bargain. 15% down, easy terms. 477-7720

BIDS ARE INVITED ON 11.15 beautiful parklike acres with seaviews located at 10 Hartland Road. Plot plan inside property at end of gravel driveway. Victoria Press Box 234.

$105,000 FOR SPACIOUS 4 BEDroom cedar rancher on 2 beautifully landscaped acres in Mill Bay. Fenced pasture and large barn. Vender will hold large mortgage at 12%. 112-743-4575

TWO ACRE RANCHETTES for sale. Price-$49,000 each. Location-9299 Canora Road, North Saanich. 656-2340.

SMALL ACREAGE OLDFIELD Road, $69,900. Box 362, Saanichton Post Office v0s1m0 and/or 652-1210

10 SCENIC ACRES ONLY minutes from Mill Bay. Good soil. $42,900. For brochure and map, 388-6876.

WANTED
Saanich Peninsula Homesite, 2-5 acres. Cash available. 477-3715.

10.2 ACRES OF VIEW PROPerty, Central Saanich, $110,000. 384-0512

285 UP ISLAND PROPERTIES

NANAIMO ACREAGE TOWNHOUSE SITE 43 ACRES
Present zoning permits 17.4 housing units per acre. Easy terms can be arranged with low interest rate. Details from B. Lawless 382-7276 or 477-0911. Town and Country Realty Ltd.

Tall Trees
Retreat to where the trees are tall and the air is clear. Located in the Cobble Hill area close to Shawnigan Lake. Over 2 acres plus large ranch style home with 4 bedrooms, 3 baths, large spacious rooms, wrap around sundecks, orchard and many more features. Priced to sell $110,000. For a private viewing please call:
381-3131 Brenda Ellis 479-0335

3 Acres Shawnigan
3 bedrooms plus home over 4,000 sq. ft. includes formal dining room, library, studio, workshop, 3 car garage, and self-contained apartment. Located on three acres of rolling meadows and trees, fenced lakeview. Vendors eill assist with financing. $169,-000. MLS.
Lina Schaumleffel
381-3131 386-0403
REALTY WORLD
MacLeod and Associates

DUNCAN!
1. 4 lots in area of newer homes. Nice views. Some builders terms. $25,900.
2. Almost finished 1440 sq. ft., double glass windows, unobstructed view of valley, wrap around sundeck. Nice convenient floor plan.
3. 3 duplexes — 2 on Lane Rd. priced at $80,000 with 11¾% mortgage, both fully tenanted.
4. Duplex on Campbell — $45,000 — needs fix-up. F.P. on one side. Courtesy to all realtors.

Call —
SANDY BANNER 479-0430
JIM TURNBULL 479-0735
CENTURY 21
Mayfair Realty Ltd.
386-2955

WATERFRONT CHEMAINUS
Magnificent views from 2 levels. 3 bedrooms, 2 baths, rec. room privacy and quiet, yet close to all amenities. Large 10¼% mortgage to Nov. 1982. Now $89,500. Next year????
GLADYS THOMAS 592-2526 or office 382-8101.
National Trust Co. (Douglas)

285 UP ISLAND PROPERTIES

WHITTOME'S
MILL BAY OFFICE SHAWNIGAN OFFICE

"HEY, MOM — I'M HOME FOR LUNCH"
They grow up so fast why not live near their school and brighten all your days by hearing these words. Plenty of space, excellent condition, three bedrooms, two bathrooms. Shawnigan Beach Estates, $63,500. M42.
743-5311 PAT SIDENIUS 743-5678

FORTIFIED WITH "C"
Cozy, clean, convenient, comfortable, closets, cabinets a plenty. Fortified with charm this 3-bedroom mobile for only $14,500. Mill Bay, includes attached storage and greenhouse. M199.
743-5311 PAT SIDENIUS 743-5678

FIGHT INFLATION IN COMFORT
Enjoy this 2-bedroom mobile with wood stove situated on a beautiful ½-acre close to Shawnigan Lake, $28,900. M204.
743-5311 PAT SIDENIUS 743-5678

HOW TO LIVE ALONE AND LIKE IT
Begin with a cozy 1-bedroom cottage situated on two lots. Add to it four fruit trees and the fridge and stove. Its a bargain, $31,900. M157.
743-5311 PAT SIDENIUS 743-5678

KICK THE HABIT OF DULL LIVING — SEAVIEW
Just wait till you feast your eyes on the exciting interior of this very sharp and lovely 4 bedroom, three bathroom home. Counter top Jenn-Air range, many, fruit trees and MUCH, MUCH more. Mill Bay, $96,900. M225.
743-5311 PAT SIDENIUS 743-5678

QUICK SALE NEEDED HOME IN ADULT PARK $14,500
This 12'x56' 2-bedroom mobile home, professional decorated, is in mint condition. An 18'x15' sundeck with aluminium roof and railings has been added. Owner may carry some financing. To view, please call me anytime:
743-5573 VAL STRETCH 743-4105

QUALITY COUNTS
And if you prefer an interesting, unusual home with spacious rooms, then call me as this beautiful property has more features than I can describe here. From the all cedar exterior to the balcony overlooking the dream kitchen, to the luxurious master bedroom, you'll appreciate the beautiful wood and superior craftsmanship. A country home, high above Mill Bay, in a setting of tranquil charm. Offered at $95,500. Owner will consider carrying mortgage. To view this new listing call:
743-5573 VAL STRETCH 743-4105

ATTRACTIVE HOME IN THE SHAWNIGAN VILLAGE
Within walking distance from all conveniences. Well built by experienced homebuilder. 2 bedrooms plus space for 2 more in the basement. Bay window. Electric hot air furnace. Listed at $57,000. Contact MR. JOHN ETTEMA for an appointment. House is rented at the moment. 743-2607.

FOR $44,500
This modern home is a good buy. Perfect as starter or for retirement. Large living room, kitchen with built-in stove and double sink. Lots of cupboards, bathrooms, 2 fireplaces, laundry room, 1 bedroom and rumpus room or 2 bedrooms. Now rented.
743-5311 JOHN ETTEMA 743-2607

COBBLE HILL
1.66 acres of level, treed land surrounded by other small high class residential acreages. In quiet country location. Near the Villages of Shawnigan, Mill Bay and Cobble Hill. Impressive 4-bedrm home with living room, dining room, study, family room and bathroom on the main floor. All bedrooms and 2 more bathrooms upstairs. Full basement. Large 2 car garage. No traffic by your door. A very desirable property, listed at $95,000. Contact Mr. JOHN ETTEMA for an inspection, 743-2607.

SHAWNIGAN BEACH ESTATES
One of the larger homes in the Estates. Beautiful cedar home. Could be used as an in-law duplex, 3 bedrooms on the main. Downstairs, at ground level, a large family room, a bedroom (office or study), kitchen and bathroom. Nice lot at the end of a quiet cul-de-sac, with greenbelt at the rear. Listed for $79,000. Phone MR. JOHN ETTEMA for inspection, 743-2607.

BUILDERS HOME
Exceptional home with view of the Shawnigan Lake. One of the most spacious homes around the Village with 3 bedrms., 2 bathrooms, bay window, island kitchen, built-in appliances and double fireplace on the main floor. Also living room, dining room, 2 bedrms., full bathroom, fireplace and combination laundry-kitchen on the lower floor. Priced at $74,900. Phone MR. JOHN ETTEMA for appointment, 743-2607.

SPRING SALES
HILLS OF COLUMBIA LOTS
(2 miles north of Parksville)
Fully serviced, sewer, water, B.C. Hydro, B.C. Tel, and Black top roads.
1. 20% off for cash offer.
2. 10% off for term offer.

Exclusive Agent M. G. Zorkin & Co. Ltd. Box 99, Nanaimo, B.C. V9R 5K4.
ACT NOW contact Tom Tyron at 753-3461. Nanaimo office, or 752-9301 Qualicum home.
THE MONTH OF APRIL ONLY!!

BY OWNER SEAVIEWS
Custom built 2 years old. Good sized living room and dining room featuring floor to ceiling stone heatilator fireplace, 2 bedrooms with 2 piece ensuite, kitchen with eating area, lots of cupboards and built in dishwasher, downstairs nicely finished rec room with wet bar plus heatilator fireplace, 3 piece bathroom, possible 3rd bedroom, double carport, 20x20 sundeck. Price $65,800, assumable mortgage at 10¼%. Cherry Point area. 743-4187.

QUALICUM BEACH EAGLECREST
81 golf course building lots now selling; 12⅞% mortgages; water and sewer installed; from $23,100.
Eaglecrest Realty Ltd.
112-752-6961
Lloyd Hammond, evenings
248-6446
Bud Bourgeault, evenings
752-9789

HOBBY FARM
Duncan area. We have a good selection of hobby farms, 1 with beautiful log home, workshop, barn, fenced and cross fenced on 5.84 acres, lovely views, $125,-000. Another with almost new 4 bedroom home on 9½ acres of good soil. Both near Duncan. For more information on these and others call Gordon Grier, Duncan Realty Ltd, 1-300 Brae Rd., Duncan. 748-3156 or 746-6550.

FULLY SERVICED RECREATION lot at Honey Moon Bay resort. 478-2298.

285 UP ISLAND PROPERTIES

SUBDIVIDABLE LAND
2 Pcls. containing appx. two acres overlooking Duncan and Cowichan Valey. On sewer and water in Eagle Heights. Now is the time to look at 5325 and 5345 Miller Rd.
VICTORIA OFFICE
477-2149 Al Bull 477-1841
DUNCAN OFFICE
748-9294 746-4175
BLOCK BROS. REALTY LTD.

PARKSVILLE, B.C.
Four 20 acre parcels, well treed with excellent soil, possible future rezoning to 5 acre lots. Located approximately 10 miles North of Qualicum Beach. Priced from only $37,000. Good terms available with 20% down. Vendor will hold balance at 14%. 10% discount for cash. For more information please call 248-9604 Keith Hendrickson, Spider Lake Developments Ltd.

INVESTMENT HOLDING PROPERTY
10 acres at Cowichan Bay, well on property, also community water available. Approved for 42 lots, ideal to build on now and hold the balance for future development. A sure hedge against inflation. Easy terms. Phone Bob Chambers 746-6406 or Frank Whittaker 748-1169 or Duncan Realty Ltd. 748-3156.

PROTECTION IS.
Build your own cabin on this pretty island in Nanaimo harbor and have an ideal recreational retreat at the low, low price of $6900.
479-1667 Wilfred Davis 658-8884
J. H. Whittome & Co. Ltd.

NEW LISTING. HOBBY FARM. .78 acres. Set up for goats, with barn type structure and cross fencing. Small storage barn and dog run, small house with attractive corner fireplace! Only $46,900. Annette McPeake 743-5385. Block Bros Ltd Duncan. 746-4175. L 454.

MILL BAY
5 ACRES — CLEARED
$31,500
Piped water — Paved roads
11% FINANCING
Rick at Douglas Hawkes Ltd.
721-5161 384-7128

LEGAL, UP AND DOWN DUplex, or large family home in Lake Cowichan. Excellent condition, both units have two bedrooms. Asking price $37,500: $7,500 down, balance negotiable. For further information telephone 748-3755.

FAMILY HOME, 2 YEARS old, 1200 sq. ft. 3 bedrooms, full basement, 2 fireplaces, w/w carpet, 1½ baths, double carport, large sundeck, southern exposure, quiet residential area 2 miles from Duncan, $61,200. 112-748-0798

BAMFIELD
78' waterfront with float and boat shed. 3 bedroms, full basement, auto oil heat and hot water. Furnished. Clear title. $65,500. By owner. 383-4084.

12 TO 14 ACRE PARCELS
A few left starting $33,900. Terms available. Near Qualicum Beach and Bowser. Call owner 733-6840 or 574-4845

10 SCENIC ACRES ONLY minutes from Mill Bay. Good soil. $42,900. For brochure and map, 388-6876.

PRIVATE SALE JUST OVER 4 acres with framed 2 bedroom dwelling, needs finishing. $30,000 or offers. 112-246-9102.

290 FARMS FOR SALE AND WANTED

REALSPAN PROPERTIES LTD.
846 BROUGHTON 388-6454

NEW LISTING EXCELLENT FARM PROPERTY
22 ACRES — ELK LAKE
Located 15 min. from Victoria on the beautiful Saanich Peninsula and bordering on Bear Hill Regional Park, this fabulous commercial farm property is going to attract tremendous interest! The property has been operated as well-known organic vegetable farm and is very well planned and equipped with greenhouses and an excellent irrigation system. The owner's home is an attractive, long, low rancher with cedar siding with 5 spacious bedrooms, large family room and in addition, there is a 906 sq. ft. in-law suite that could be used as such, or as an office, studio, etc. Large double garage (with pit) 18' deep pond and beautiful southerly views of Elk Lake and city from upper portion of property. For additional information and private showing call exclusive agent. Listed at $300,000.
DOUG MENZIES (479-6256)

21.6 ACRE FARM, EXCELlent soil and good water supply. Large wood lot at north end 1500 sq. ft. 3 bedroom home, several out buildings including 4500 sq. ft. greenhouse. Good financing. Priced right at $148,500. Contact Dave Moss 112-746-6517, Nanaimo Realty (Duncan) Ltd., 746-6177.

293 GULF ISLAND PROPERTIES

GABRIOLA ISLAND
$34,900
2 bedroom home needs finishing, auto heat, fireplace, garage, ½ acre lot.

$42,000
Close to beach, 2 bedroom home, large sundeck, carport, fireplace, good well.

$49,500
New, 3 bedroom home stove, fridge and dishwasher. Close to beach. Immediate possession.

$49,500
Full basement home, 3 bedroom (1 down), 2 baths, large sundeck and carport, fenced garden area. Fast possession.

$53,000
Modern 2 bedroom spacious home, 2 fireplaces, wallxwall carpetting, large private sundeck, carport, ½ acre lot.

$69,500 OFFERS
100 yards to Taylor Bay Beach; 2 bedroom bungalow, immediate possession.

2.7 ACRES
Secluded 2 bedroom home, beamed ceiling, Franklin fireplace, fruit trees and garden area. Offers to $70,000.

VIEW LOT
Several to choice from. ½ acres to 1 acres from $17,900.

5 ACRES
Treed seclusion, several to choice from. $26,000 full price with $2600 down payment.

NEIL WARK
247-8852 EVENINGS
GABRIOLA REALTY
247-9622.

READ ISLAND
10 acres of waterfront prop. in Burdwood Bay. $43,000 appraisal report with listing salesman.
RICK MITCHELMORE
386-3231 595-1102
BLOCK BROS. REALTY LTD.

SALT SPRING ISLAND, 10% M.U.R.B. 2 rustic cedar homes, (1700 and 1100 sq. ft.), 2.1 acre hideaway, sea view, $109,000, great tax shelter. Betty Valdez, Islands in the Gulf Realty, Box 570, Ganges. 537-5521 days. 537-9754 evenings.

SALT SPRING ISLAND. 3 year old cedar home. Spectacular lake and ocean views. $89,-000. 537-9809 or 537-5561 ask for Margaret.

Deaths and funerals

305 DEATHS and FUNERALS

ELLAM — ON April 17, 1980, Alexander John, beloved husband of Catherine Ellam, of Victoria and formerly of Stratford, Ontario. Aged 74 years. Survived also by daughter, Mrs. Wm. (Georgina) Hargreaves, Victoria; three grandchildren, Norman and Richard, Victoria and Patricia Hargreaves, London, England; and Paris France; two brothers, Sam and Tom, Stratford, Ontario; and sister Mrs. Arthur (Esther) Sharpe, Victoria.
Memorial service Monday April 21 at 2:00 p.m. in the Chapel of First Memorial Services, 4725 Falaise Drive. Rev. P. Ross officiating. Cremation. In lieu of flowers donations to the B.C. Heart Fund would be appreciated. Arrangements through the Memorial Society of B.C. and First Memorial Services.

GIEGERICH — Suddenly at the Royal Jubilee Hospital on Wednesday, April 16, 1980, Joseph Reinhardt Giegerich, in his 80th year, of Victoria, B.C.; formerly of Kimberley, B.C. Dearly beloved husband of Eva Giegerich; dear father of Mrs. Ellis Achtem (Daryl), Victoria, B.C., Mrs. Donald Mark (Helen), Crescent Beach, B.C., Joseph Giegerich, Calgary, Alberta and Robert Giegerich, Bancroft, Ontario; 14 grandchildren and sisters, Miss Elizabeth Giegerich, Kaslo, B.C. and Miss Laura Giegerich, Vancouver, B.C.
Memorial service in the Cadboro Bay United Church, 2625 Arbutus Road on Saturday, April 19, 1980 at 2:00 p.m. Rev. John M. Davidson officiating. Flowers gratefully declined. Those so desiring may contribute to the B.C. Heart Foundation, 1008 Blanshard Street, Victoria, B.C. V8W 2H5.
SANDS — VICTORIA

GOUGH — In Victoria, B.C. on April 17, 1980, Mrs. Dorothy Mounsy Gough, aged 73 years, born in Edmonton, Alberta and a resident of Victoria, B.C. for many years, late residence, 3000 Dean Avenue. Predeceased by her husband, Mr. John Gough on February 13, 1980. She leaves her son, Barry Gough, Waterloo, Ontario; daughter and son-in-law, Sylvia and Richard Pearce, Victoria, B.C.; grandchildren, Melinda and Jason Gough, Burnaby, B.C. and Mark, Heather and Leslie Pearce, Victoria, B.C.; her brother, Arthur Morton and his wife, Helen, West Vancouver, B.C. and their daughters, Ann, Lynn and Janet. Mrs. Gough was a member of Chapter E, P.E.O.; Victoria Alumni Royal Conservatory of Music, Toronto; The First United Church and was very active in music circles in Victoria.
Private family service in the Sands Mortuary Limited, "Family Chapel of Memories". Rev. H. M. Hunter officiating. Flowers gratefully declined. Those so desiring may contribute to the Canadian Cancer Society, 857 Caledonia Avenue, Victoria, B.C. V8T 1E6 or the Victoria Alumni Royal Conservatory of Music, Toronto, c/o Mrs. J. Bergbusch, 512 Ackland Avenue, Victoria, B.C. V9C 2N4.
SANDS — VICTORIA

GRANT — In the Royal Jubilee Hospital, Victoria, B.C., on April 18, 1980, Mrs. Marie Grant of 490 Vancouver Street, born in Northern Ireland and resident in Victoria for 26 years. She was a lover of music, church choirs and the Victoria Choral Society and was active in the Progressive Conservative Party. She is survived by two daughters, Gage Mackay, London, Ontario, and Rosemaree Gentles, Vancouver; three sons, William of Kenora, Ontario, Allister, of Victoria, B.C.; and George, of Abbotsford, B.C.; nine grandchildren; also her sister, Mattie Sheppard, and brother, Alex O'Brien in Northern Ireland.
Service in St. Matthias' Church, Richmond and Richardson, on Monday, April 21, at 1:00 p.m. with Rev. Canon W. E. Greenhalgh officiating. Cremation. Flowers gratefully declined. Donations, if desired, may be made to the Cancer Society, 857 Caledonia Avenue. McCall Bros.

God in his wisdom
has recalled

The boon
his love had given

And though the body
slumbers here

The soul
is safe in heaven.

293 GULF ISLAND PROPERTIES

GABRIOLA ISLAND
Build a weekend hideaway or summer home on lovely Gabriola Island just 20 mins. by ferry from beautiful busy downtown Nanaimo. Well wooded and very attractive ½ acre view lot now available on Clamshell Drive at $12,000. Hydro at property line. Signed and easy to find.
JOHN PLATT
383-2700 or 386-7521
Boorman Investment Co. Ltd.

WATERFRONT SAVARY ISLAND
3-bedroom Pan Abode home close to Indian Point on 100' of low bank waterfront. Set up for year-round living and complete with generator. Owner will include cartage and repair business. $56,500.
KER & KER LTD. 922-9121
PAUL JAFFARY 926-5344

HORNBY HEIGHTS 2 MILES West of co-op then follow red arrows. Very private vacation complex on 16 super-view acres available for occupancy now. Fully furnished with built-ins, 4 bedrooms, over 4,000' of roofed area, 1-year-old for sale by owner who will carry 10% mortgage with $60,000 down. See Lot # 5 or phone 335-2283.

GULF ISLANDS
½ acre treed building lot with panoramic view of Gulf, Mt. Baker and Gulf Islands. Drive by: Lot 15, Cudmore Road, Ganges Heights. On paved road, hydro and water. Asking $26,750.
RALPH KELLER 385-9741
Henderson Realty Ltd.

ON RUXTON ISLAND SEcluded furnished A-frame cottage, 736 sq. ft. on treed 1¼ acre semi waterfront lot (direct water access but lower tax rate) in sheltered bay with mooring and nice beach. Lots of room for a 2nd prime residence on a beautiful view site facing southwest. $36,000 firm. 592-6936.

SALT SPRING HOBBY FARM
Level 1¾ acre fenced property, secluded location, 3 bedroom, double insulated, 1400 sq ft home, 2 wood stoves, many extras, $79,900. Ron McQuiggan, Islands in the Gulf Real Estate. 112-537-9220 pm, 112-537-5521 days.

PENDER ISLAND. 0.84 ACRE, treed lot on paved road. Water and hydro. $13,900. 595-5185 evenings.

294 MAINLAND AND OUT OF PROVINCE PROPERTIES

OUR 65TH YEAR:
Free catalogue country properties. Moneyback guarantee, terms available H. M. Dignam Corp. Ltd., Dept. 419, P.O. Box 39, Lions Bay, B.C. V0N 2E0.

305 DEATHS and FUNERALS

HOLMAN — In Victoria, B.C. on April 18, 1980, Mrs. Eleanor E. Holman, age 97 years. Born in England and had been a resident of Victoria, B.C. for the past 39 years, formerly of Tolland near Vermillion, Alta. Predeceased by her husband, Urban William Holman in 1979. She leaves her sons, Sam, Victoria, B.C., Urban, Ponoka, Alta., and Fred, Victoria, B.C., daughters, Mrs. Mabel Withers, Victoria, B.C., Mrs. Barbara Schenk, Drayton Valley, Alta., and Mrs. Evelyn Dale, Victoria, B.C.; 11 grandchildren, 10 great grandchildren. The late Mrs. Holman was a member of the C.N.I.B., Victoria, B.C. and a longtime member of the Anglican Church of Canada.
Service in the Sands Mortuary Limited "Memorial Chapel of Chimes" 1803 Quadra Street, Victoria, B.C. on Monday April 21, 1980 at 3:00 P.M. Canon W. J. Hill officiating. Interment at Hatley Memorial Gardens.
SANDS — VICTORIA

LANGDON — Accidentally, Thomas Stewart Langdon, aged 22 years, in Edmonton, formerly of Salt Spring Island, April 11, 1980. He leaves to mourn his father, John and step-mother, Pat, Salt Spring Island; three brothers, John D. Joseph G., Salt Spring Island, Gary J., in Edmonton; three sisters, Mrs. R. (Susan) Scotton, Salt Spring Island, Mrs. D. (Leigh) Beech, Adams Lake, Mrs. J. (Leslie A.) Fennel in Barriere.
Funeral services will be held 2:00 p.m. Monday, April 21, 1980 in Our Lady of Grace Catholic Church, Ganges. Father P. A. Bergin officiating. Arrangements by Goodman Funeral Home, Ganges.

LAVALLEE — Passed away suddenly, April 15, 1980, Nelson Philip of Victoria, B.C., survived by his son, Paul Philip; one sister, Colette; seven brothers, Gerard, Roland, John, Fancis, Henry, Bernard, Edward and several nieces and nephews.
Funeral mass will be celebrated Saturday, April 19, at 8 a.m. in Corpus Christ Church, 48th Avenue and Nanaimo Street. Reverend J. O'Brien celebrant. Interment Mountain View Cemetery. Kearney Funeral Directors.

MARTIN — Ethel Alice Martin died peacefully at home in Victoria, B.C. on April 14, 1980, in her 90th year. Predeceased by her husband, Arthur John Francis, in 1975 and their son, Alan, in action with the R.A.F., in 1941. She leaves two nieces, Beryl Doreen Waymark and Maureen Smith and three great-nephews in England, also numerous friends in Victoria.
Funeral service in the FAMILY CHAPEL of McCall Bros. on Monday, April 21 at 3:00 p.m. with the Rev. J. A. Roberts officiating, followed by cremation.

PAVER — On April 17, 1980, Mr. Eric Noel Paver, age 73 years, born in Indian Head, Saskatchewan; late residence, 27-848 Hockley Avenue, Langford, B.C.; for the past 10 years, formerly of Victoria, B.C.; for 50 years. He leaves his loving wife, Ruby, at home; sons and daughters-in-law, Ronald and Barbara, Burlington, Ontario; Daryl and Rosemary, Grande Prairie, Alberta; three grandchildren. Mr. Paver was a member of Lodge No. 1, I.O.O.F., Victoria, B.C.; for 50 years; Musicians Association, Local 247, A.F. of M., Victoria, B.C.; Juan de Fuca Senior Citizens Club, Colwood, B.C.
Service in the Sands Mortuary Limited "Memorial Chapel of Chimes", 1803 Quadra Street, Victoria, B.C. on Tuesday, April 22, 1980 at 3:00 p.m. Rev. Donald R. Chassels officiating. Flower gratefully declined. Donations if friends wish may be made to the B.C. Heart Foundation, 1008 Blanshard Street, Victoria, B.C. V8W 2H5.

TODD — Gordon, of Lethbridge passed away in the city, on April 13, 1980 at the age of 34 years, beloved son of Mr. and Mrs. John Todd, of Lethbridge. Gordon was born February 8, 1946, in Montreal and moved to Lethbridge in 1952. He resided in Lethbridge until 1967 whereupon he joined the Navy and resided in Victoria, B.C. He met his wife, Andrea (Andy) in Victoria and they were married in 1968. Their sons, Clayton and Gordon Jr. (twins) were born May 9, 1969, but Gordon Jr. died shortly after birth. After several years in the Navy, Mr. Todd joined B.C. Telephone and as employed with them until 1977. He then transferred to A.G.T. in Lethbridge and has resided here until his passing. Survivors include his wife, Andrea Florence Todd; one son, Clayton Douglas Todd; his parents, John and Irene Todd; four brothers, Raymond, Brent, Colin and Trevor; two sisters, Wendy Hacker and Arlene Stroeve, all of Lethbridge and and his grandmother, Mrs. Rose Vidler, also of Lethbridge. He was predeceased by son, Gordon Jr.
Funeral services were held on Wednesday, April 6, 1980 in the CHRISTENSEN CHAPEL (327 10th Street South), at 2 p.m. with Bishop Dave Stevens conducting. Interment folowed in Mountain View Cemetery. CHRISTENSEN SALMON FUNERAL DIRECTORS assisting the family. Phone 329-4934.

308 CARDS OF THANKS

We wish to take this opportunity to thank our friends and reltives for their expressions of sympathy and many kindnesses shown to us in the loss of our husband, father and grandfather. They were greatly appreciated.
We would also like to express our appreciation to Constable Bob Kolmatycki, Constable Peter Backus and Corporal Barry Tarr, of the Colwood R.C.M.P. Detatchment, for their thoughtfulness during and after our bereavement.
Our thanks are also extended to the crew of the View Royal Ambulance who attended our needs so promptly on two occasions. Thank you Bob Foster, Dave Poirier, Dave Guftafson and Mark Curtis.
Most sincerely Emma Newham, Dave, Anne, David, Brian, Sherry, Michael and Gordon Baird.

The family of the late Kathleen Mary Kennedy wish to thank the staff and friends at James Bay Lodge, Dr. Dryden, the Sooke Womens Institute, friends and neighbours, for many kind expressions of sympathy, cards, and contributions to the Cancer Society. — Mr. Warren Kennedy.

MR. HARRY HENNIS AND family would like to thank their many friends and neighbours for their kindness and sympathy. Many thanks for the cards, letters and flowers that were received during our recent loss of a beloved wife, mother and grandmother.

I WOULD LIKE TO THANK each and every person for their help and support, in my time of need. Loris Christensen.

310 FUNERAL DIRECTORS

Hayward's (B.C. Funeral Co.) Thomson & Irving
Funeral Chapels
1625 Quadra St.
386-3505

310 FUNERAL DIRECTORS

Sands
FAMILY OWNED and OPERATED
Since 1912
Victoria's 2 Dignified and Reverent Chapels
"Memorial Chapel of Chimes"
"Family Chapel of Memories"
1803 Quadra St.
Your Seven community chapels
VICTORIA 388-5155
SIDNEY 656-2932
COLWOOD 478-3821
DUNCAN 746-5212
LADYSMITH 245-2331
NANAIMO 753-2032
We Care About Vancouver Island Families
Sands

McCall's
MONDAY
FORBES
Miss Rowena B.
10:00 a.m. QUEENSWOOD HOUSE OF STUDIES
GRANT
Mrs. Marie
1:00 p.m.
ST. MATTHIAS' CHURCH
MARTIN
Mrs. Ethel Alice
3:00 p.m. FAMILY CHAPEL

McCALL BROS.
Funeral Chapels
JOHNSON AT VANCOUVER STREETS
For Funeral and Pre-Arrangement Information
Phone 385-4465

CUNNINGHAM FUNERAL CHAPEL
1155 FORT STREET
Phone 384-5512 or 384-8626
Offering dignified moderate service for all. Geo. S. Cunningham, owner, manager.

FIRST MEMORIAL SERVICES
Serving the Public and Exclusive Area Undertakers for the Memorial Society of B.C. 658-5244.

311 MONUMENTS

STEWART MONUMENTAL WORKS LTD.
ESTABLISHED 1896
Marble fireplace and tabletops.
1403 May St. 384-3452
Memorial of Distinction

Mortimer's Monuments
383-6421
709 KINGS RD. (at Douglas)
FOUNDED 1877

312 FLORISTS

Daisy Chain Florist
382-2512 435 Simcoe St.

Crochet Cape!

Crochet a cape—so cozy when you want a touch of warmth.
Rows and rows of pineapples topped by open crochet yoke, band collar—a pretty capelet for summer, any season. Pattern 716: crochet directions in synthetic worsted, one size fits 8-16.
$1.75 for each pattern — cash, cheque or money order. Add 50¢ for each pattern for first-class mail and handling. Send to: Victoria Press Ltd., Pattern Dept., 109 Crockford Blvd., Scarborough, Ontario, M1R 5B4. Print plainly pattern number, your name, address.

NEW! 1980 NEEDLECRAFT catalog. Value packed! Over 170 designs—all crafts. 3 free patterns printed inside. Send $1.00
132-Quilt Originals......$1.50
131-Add a Block Quilts...$1.50
130-Sweaters-Sizes 38-56.$1.50
129—Quick/Easy Transfers $1.50
128-Patchwork Quilts....$1.50
127-Afghans 'n' Doilies...$1.50
126-Crafty Flowers......$1.50
125-Petal Quilts.........$1.50
124-Gifts 'n' Ornaments...$1.50
123-Stitch 'n' Patch Quilts $1.50
122-Stuff 'n' Puff Quilts..$1.50
121-Pillow Show-Offs.....$1.50
117-Easy Needlepoint....$1.50
116-Nifty Fifty Quilts....$1.50
115-Ripple Crochet......$1.50
113-Instant Gifts........$1.50
110-16 Jiffy Rugs........$1.50
109-Sew & Knit..........$1.50
108-Instant Macrame....$1.50
106-Instant Fashion.....$1.50
105-Instant Crochet.....$1.50
103-15 Quilts for Today...$1.50
101-Quilt Collection.....$1.50

LAND TITLES ACT
Section 189

IN THE MATTER of Certificate of Title #275995-I, Section 62, Sooke District. In the name of Betty Gibson

TAKE NOTICE that proof of loss of duplicate copy of the above certificate of title having been filed in this Office, I shall at the expiration of three weeks from the date of first publication of this notice issue a provisional certificate of title to the above land in lieu of the lost certificate of title, unless in the meantime valid objection be made to me in writing.

DATED at the Land Titles Office, Victoria, B.C., this 14th day of April, 1980.

R. E. Hooper,
Registrar

*Date of First Publication: April 19, 1980.

BRITISH COLUMBIA PURCHASING COMMISSION
MINISTER OF TRANSPORTATION AND HIGHWAYS

Tenders are requested for destruction of license plates for the fiscal period commencing May 1st, 1980 to March 31st, 1981. This fiscal period may be extended to March 31st, 1982. Approximate quantity of plates involved is 260,000 pairs per year approximate weight of recoverable scrap involved is 130,000 lbs. aluminum and 36,400 lbs. steel. Interested parties submitting tenders should state their offer price on recoverable scrap.

General specifications for this tender are available at the office of the Purchasing Commission, 1190 Melville St., Suite 125, Vancouver and Purchasing Commission, 914 Yates St., Victoria. Closing date of tender shall be 1:30 p.m. May 5th, 1980 and all tenders must be delivered to the Purchasing Commission, 914 Yates St., Victoria on or before this time. This Commission reserves the right to extend this contract past the datelines shown above and to renegotiate this contract with any successful tenderer as the public interest may apply. Lowest or any tender not necessarily accepted.

A. W. Charlton, CHAIRMAN
Purchasing Commission,
Parliament Buildings,
Victoria, B.C.

15 April, 1980

WATER METER

Sealed tenders will be received up to 11:00 a.m. Thursday, April 24, 1980 for the supply and delivery of one only six inch detector type water meter, c/w 3-inch compound bypass.

The lowest nor any tender not necessarily accepted.

Greater Victoria Water District,
479 Island Highway,
Victoria, B.C.
V9B 1H7

NOTICE OF APPLICATION FOR CHANGE OF NAME

NOTICE is hereby given that an application will be made to the Director of Vital Statistics for a change of name, pursuant to the provisions of the "Change of Name Act," by me: Cynthia Ann Charnell of 365 Foul Bay Road in Victoria, in the Province of British Columbia, as follows: To change my name from Cynthia Ann Charnell to Cynthia Ann Bergstrom.

Dated this 15 day of April, A.D. 1980.

Cynthia Charnell

SHERIFF'S SALE

Under and by virtue of a Writ of Seizure and Sale issued out of the County Court of Vancouver Island, Victoria Registry, against the goods and chattels of 4 Brothers Tractor and Maintenance Service Ltd., purported to be

(1) 1972 Dodge D800 Dump Truck Serial # D81GP3J 003290
(1) Belly Mower Serial # 1690074 002316
(1) Sickle Bar Serial # 1600197 001227

I have seized and will offer for sale by public auction at Victoria Super Service Towing Ltd., 310 Bay Street, Victoria, B.C., on Friday, the 25th day of April, 1980, at the hour of 10 o'clock in the forenoon, all the right, title and interest the defendant has in the goods and chattels. The goods and chattels may be viewed at Victoria Super Service Towing Ltd., between the hours of 8:30 a.m. and 4:30 p.m. Monday to Friday.

Terms of Sale: on a where-is, as-is basis, cash plus 4% Sales Tax.

For further particulars apply to Deputy Sheriff Holmes, Room # 1, 850 Burdett Avenue, Victoria, B.C. 387-6811.

Deputy Sheriff Holmes,
Vancouver Island
Region # 1.

From a fugitive to proud patriot

When Zobo Chimureuga arrived in Victoria last September, he was a refugee from the racial strife in Rhodesia.

Today, the 17-year-old student at Pearson College is a proud citizen of Africa's newest independent country, Zimbabwe.

In Salisbury on Thursday, official ceremonies marking the birth of the new country included the raising of Zimbabwe's five-color flag, and at Pearson College's Pedder Bay campus Friday, Zobo and fellow students re-enacted the ceremony.

As dozens of students looked on, the Union Jack, symbolic of Great Britain's rule over its last African colony, was lowered by two students dressed in scarlet military uniforms. Dr. Wee Chong Tan, an Anglican minister and faculty member at the college, led the gathering in prayers for all who suffered in Zimbabwe's bloody struggle for independence.

ZOBO, Pearson College's only student from Zimbabwe, then raised his country's banner to complete the re-enactment. He was dressed in a guerrilla uniform which recalled the bitter civil war that had engulfed his homeland.

Zobo fled his country in October, 1976 because he feared for his safety.

"A group of 11 people, most of them friends of mine, ran away to Mozambique and the police started rounding up all of us who knew them," Zobo said before the ceremony.

"They interrogated us and said we'd be in trouble if any other friends left because they thought we were helping them. I couldn't stand it anymore so I left with seven others."

HE ALSO explained that when he finished school, he would have been forced to join the Rhodesian army and fight the guerrillas. "I didn't want to fight my brothers," he said simply.

—Richard Van Dine photo

Chimureuga at left and Anees Kanaan hold Zimbabwe flag

While in Mozambique, Zobo and other Rhodesian refugees were the target of two Rhodesian attacks across the border and found themselves "living like nomads," moving their settlements to stay away from further fighting.

Under the guidance of now Prime Minister Robert Mugabe's political party, Zobo was selected to complete his secondary education at Pearson College. He is sponsored officially by the United Nations.

Since fleeing the country, he has been unable to communicate with his parents back home but he has been in touch with a sister who lives in Boston and he hopes she has contacted them.

DESPITE the distance between Victoria and Salisbury, Zobo had a personal feeling of closeness to the ceremonial occasion at home. When Prince Charles, who officially handed over power to Zimbabwe's president, was in Victoria two weeks ago, Zobo was one of a handful of students who dined with the prince at the college.

Friday's celebrations capped nearly eight months of emotional anticipation for Zobo, although he admits his experience did cause him to be cautious about his country's transition period.

"I liked the ceasefire when it was announced last fall but inside I was a little afraid it was just another trick while the opposition got ready again.

"But I'm really excited today," said Zobo, no longer a refugee. "It's a really good feeling."

ANTIQUE AUCTION

APRIL 20, 1 p.m. APRIL 21, 7 p.m. APRIL 22, 7 p.m.

ONE OF THE FINEST OF THE YEAR!

7 dining room suites; 6 bedroom suites; triple weight clock; 2 roll tops; 6 signed Tiffany; 3 signed Galle; Selmelder; Mueller; Diamonds; 63 signed Pears Prints — all different.

ANTIQUE WORLD

5744-175th St., Cloverdale, B.C. 576-8919

Uvic calendar

Today

8:30 a.m. to 4:30 p.m. — children's French immersion programs information day for parents, sponsored by extension division in co-operation with Victoria chapter, Canadian Parents for French. Elliott Building.

7:15 p.m. — Cinecenta films, *King of Hearts*. Admission charge. Student Union Building Theatre.

8 p.m. — Arion male choir Festival of Song. Tickets $5, $1 off for students and senior citizens. University Centre Auditorium.

9:15 p.m. — Cinecenta films, *Beyond the Valley of the Previews*, admission charge. SUB Theatre.

Separate tables on Quebec

The uneasy alliance between Premier Bennett and Opposition Leader David Barrett on the issue of a united Canada wobbled shakily Friday morning but eventually held together.

The union was announced Thursday when Bennett and Barrett signed a notice of motion calling for unanimous support of the B.C. Legislature in expressing to the people of Quebec "our love of country, our desire for continued unity and that they continue to be, with us, a part of our great nation."

Although both leaders signed the document prior to its being presented within the next week for full endorsement, they signed at separate desks with Intergovernmental Affairs Minister Garde Gardom acting as the go-between.

That particular fact led the Vancouver *Province* to speculate that although signing the same document the two leaders had refused to sit down together.

The same *Province* report had Dennis Cocke (NDP — New Westminster) dismissing the notice-of-motion incident as "mickey mouse."

Those two statements created sharp explosions from Barrett and Cocke Friday morning.

Barrett bluntly told *Province* reporters that he had not refused to sit down and talk the matter over with Bennett. "I wasn't even asked," he said. "I was presented with the statement signed by the premier. It was a fait accompli. I asked for a few minutes to discuss it with Alex Macdonald (NDP—Vancouver East), couldn't find anything to really disagree with although I would have preferred a stronger statement, and therefore signed the notice of motion."

Cocke said he had been taken entirely out of context. He claimed he was referring to the premier's method of approaching the leader of the opposition as "being mickey mouse," not the motion or the sentiments behind the motion.

The matter is expected to go before the full house on April 28 and receive unanimous endorsement.

MARSHAL'S SALE

No. T-4980-79

IN THE FEDERAL COURT OF CANADA—Trial Division
BETWEEN:
BANK OF BRITISH COLUMBIA
PLAINTIFF
AND:
THE SHIP "MAHALO NUI II" AND VICTORIA IMPORTING AND EXPORTING COMPANY LTD.
DEFENDANTS

Pursuant to a Commission for Sale issued out of the Federal Court of Canada, Trial Division, dated the 26th day of March, 1980, and to me directed, the Ship "Mahalo Nui II" will be sold by means of offers to purchase (sealed tenders) addressed to the undersigned.

CONDITIONS FOR SALE:

The Ship "Mahalo Nui II" will be sold on a where is and as is basis with all faults as she now lays, without any allowance for deficiency in length, weight, quantity, quality or any defect or error whatsoever, particulars not guaranteed.

Each offer to purchase (sealed tender) must be accompanied by a deposit in cash or certified cheque, in the amount of 10% of the tenderized price. Certified cheques are to be made payable to the Receiver General of Canada.

Only those offers for purchase received one clear day before the 23rd day of May, 1980, shall be eligible for consideration and entitled to be opened.

The highest offer to purchase will be accepted unless that offer is less than the appraised value, if less than the appraised value, approval of the Court shall be required before the offer may be accepted. The successful tenderer shall pay the balance of the purchase price within 10 days of the acceptance of the offer to purchase in cash or certified cheque, made payable to the Receiver General of Canada.

If the successful tenderer fails to pay the balance of the tendered price, his deposit will be forfeited. In that event, the undersigned will sell the vessel, with the approval of the Court, to the next highest tenderer, if that next highest tenderer agrees.

The deposits of the unsuccessful tenderers will be returned within 48 hours after the opening of the said tenders.

Particulars of the Ship "Mahalo Nui II" are as follows:

Official number, 195443; Length, 41.1'; Beam, 12.4'; Registered Tonnage, 20.93; Gross Tonnage 24.26; Power, 2 Chrysler Crown Engines

NOTICE TO ALL CREDITORS OF THE SHIP "MAHALO NUI II"

The ship is arrested in the County of Victoria, Province of British Columbia. Any and all claims against the ship must be filed by Affidavit in the Registry of the Federal Court of Canada, Trial Division, Vancouver, British Columbia, on or before May 17, 1980. Any creditor signing such an Affidavit, and any parties to this action, may (without leave) cross examine the maker of any such affidavit and may make an application to this Court to dispute any claim filed. Such application shall not be filed later than May 31, 1980. The rights of any claimants in rem against the ship to the proceeds of any sale and all questions respecting priorities, are reserved.

NOTICE TO PROSPECTIVE PURCHASER

Sealed tenders together with the 10% of the offer to purchase, addressed to the undersigned and marked "SEALED TENDER — MAHALO NUI II" must be received by the 22nd day of May, 1980. Tenders will be opened on May 23, 1980, 10:00 a.m. at the office of the undersigned, Room 1, Law Courts, 850 Burdett Avenue, Victoria, B.C. The Ship will be open for viewing between the hours of 10:00 a.m. and 3:00 p.m. in the afternoon, on Monday the 28th day of April, 1980 at Capital City Yacht Club, Blue Heron Road, Sidney, B.C.

Dated at Victoria, Province of British Columbia, this 1st day of April, A.D. 1980.

Deputy Sheriff Holmes
Vancouver Island Region No. 1
ex officio Marshal of the Federal Court of Canada

Surplus ambulances to be auctioned today

Always wanted to be an ambulance driver but couldn't stand the sight of blood?

Your big chance comes today when the Emergency Health Service, which operates provincial ambulances, auctions off more than 20 surplus vehicles at its shop on Keating Cross Road.

Shop superintendent Bill Akam said Thursday the ambulances are of varying degrees of condition, and length of service. A 1969 Ford Econoline, for instance, has only 28,000 miles. A 1970 Cadillac has 132,000.

An advertisement for the auction says some ambulances may require a tow truck to move them off the lot. The vehicles will be sold on a no warranty/no guarantee basis by Maynard's Auctioneers.

All of the ambulances were purchased by the Emergency Health Service before it began building its own, Akam said.

rb auction

Unreserved PUBLIC AUCTIONS

WEDNESDAY APRIL 30th 1980
PRINCE GEORGE, B.C.

SALE SITE: Highway 97 South, 2 Miles South of Weigh Scales, Near Airport Road Intersection.
SITE PHONE: (604) 963-8262
COMPLETE DISPERSAL FOR: W. H. Widen Logging Ltd.
EQUIPMENT FROM: Ducharme Bros. Logging Ltd. and Other Owners.
CRAWLER TRACTORS incl: Sat D9G, 1978 Cat D8K, Cat D8H 46A, 1979 IHC TD 25E (Approx 750 meter hrs), 1971 IHC TD25c, 1978 Komatsu D85E, 2—Komatsu D65E's (1976-1975), 4—Cat D6C's, 1977 John Deere 450C. **WHEEL LOADERS** incl: 1977 Cat. 966C, 1976 Cat 966C, 1974 Cat 955C, 1976 Michigan 125, Hough 90. **MOTOR GRADERS** incl: 2—Champion 686's (1974-1973), 1972 Champion 562B, Cat 12E, Wabco 660. **SKIDDERS** incl: 2—Clark 668C's Line (1978-1977), 3—1978 Clark 667C's Line, 7—Clark 667B's Line, John Deere 440. **LOGGING EQUIPMENT** incl: 1978 Drott 40 BLCW Feller/Buncher, 1975 Drott 40 w/20" Buncher Head, 1972 Prentice RT600 Hyd Log Loader. **EXCAVATORS** incl: Warner-Swasey G600 Gradall, Hein-Werner C12HD. **MOTOR SCRAPERS** incl: 2—Cat 631B's. **LOG TRUCKS** incl: 1979 White Freightliner w/ Knigh 3 axle Dog Logger trailer, 1978 Kenworth W924 w/ Peerless 25 Ton trailer, 1977 Kenworth LW924 w/ Peerless 25 Ton trailer, 1970 K.W. W924 w/ Peerless trailer. **TRUCKS** incl: 1979 Peterbilt T/A w/ Cat power, Sleeper (Approx 50,000 mls. since new) 2—Mack R600 T/A, White Freightliner, 1979 IHC 1724 S/A Flat deck w/ hoist, IHC R160 Shop truck, Ford 350 Service Truck, Ford 350 Wash & compressor truck, 1979 & 1978 Ford & GMC ¾ Ton (4x4's). **TRAILERS** incl: 1979 Knight 50 Ton T/A D.D. Lowboy w/ Booster axle, Fruehauf 40 Ton T/A D.D. Lowboy, Trailmobile 45' Combination Chip Dry Van. **CAMP** incl: Campmobile 22 Man Complex consisting of: 2—12x48 Utility/Sleepers, 3—12x48 Bunkhouses, 1—12x48 Recreation trailer, Kitchen/Diners, Utility Trailers, Sleeper Units, Storage Trailers. **AIRPLANE:** 1976 Cessna 185. **MISC.** Case 580 Loader/Backhoe, Case 1175 Farm tractor, IHC 806 Farm Tractor, Allied 36' Portable grain auger. **AUTOMOBILES: BUS. WELDERS. GENERATOR SETS. COMPRESSORS. FARM EQUIPMENT. FUEL TRAILERS.**

auction calendar
MONTREAL, QUEBEC APRIL 22nd 1980 (Construction Equipment)
TORONTO, ONTARIO APRIL 24th 1980 (Aggregate & Const. Equip)
PRINCE GEORGE, B.C. APRIL 30th 1980 (Construction & Logging Equip)
WINNIPEG, MANITOBA MAY 8th 1980 (Road Building Equip)

Write or phone for FREE Brochure.

RITCHIE BROS. Auctioneers

B.C. Dealers Licence No. D01076A

HEAD OFFICE:
9200 BRIDGEPORT ROAD, RICHMOND, B.C. V6X 1S1
TELEPHONE (604) 273-7564 TELEX 04-355580

Worker dies in accident

PORT ALBERNI — Timothy Ronald Turgeon, a 35-year-old employee of MacMillan Bloedel Alpulp division, died in hospital Friday an hour after being injured on the job.

A company spokesman said that Turgeon apparently caught his arm in rollers of a newsprint machine and was dragged into the equipment.

Commission pair named

Provincial Secretary Evan Wolfe Friday announced two new appointments to the Public Service Commission.

Stepping down from seats on the commission are Gerald Cross and George Geddes, both members of Wolfe's staff. They will be replaced by Marie Taylor of Vancouver and Bill Venables, Victoria.

The commission conducts and supervises all competitions for government jobs other than political appointments. Commission jobs are permanent, political appointments lasting only as long as the minister responsible for the hiring remains in office.

Mrs. Taylor, past president of the Industrial Relations Management Association, is B.C. manager for staff training and management development for Simpsons-Sears and is chairman of the Vancouver General Hospital Board.

Venables, director of the pollution control branch from 1969-79, is at present assistant deputy minister for environmental planning and assessment in the environment ministry.

Wolfe said Cross and Geddes have assisted the commission for a number of months and their work has been "extremely valuable".

Handicap home fate fuzzy

DUNCAN — The fate of a proposed small group home for the mentally handicapped hangs in the balance, following city council's indecision.

Council heard from two delegations, one in favor of and one opposed to the rezoning from R-1, single-family residential, to R-2, two-family residential, of a single property at 477 Garden Street.

The rezoning would permit the Duncan and district branch of the association for the mentally handicapped to provide a group home for up to eight mentally handicapped adults.

Albert Steeves, co-chairman of the group, said it wished to provide the home in keeping with the provincial government's new policy of providing a great number of small homes within the province, rather than large, institutional-type buildings.

Steeves said the association had been asked by the human resources ministry to sponsor such a home.

Its choice was limited because it "must be within walking distance of the handicappeds' workshop on Clements Street, the Cowichan Opportunity Centre."

About 50 handicapped adults work at the workshop daily.

Steves said that "the handicapped are neither rowdies nor vandals, are not noisy or damage property and property values will not go down because of them."

"A survey conducted in the immediate area by the association showed 20 residents agreed with the home, one objected, two had no concern and one did not speak English. On the strength of this we made our application for rezoning," Steeves said.

Tim Jang of 491 Garden Street was opposed to the rezoning.

He said he had lived there for 31 years and had seen many changes "most of them good. But the proposed rezoning would change the environment of the area to depreciate it, rather than appreciate it."

He said "Garden Street is a wonderful street to bring up a family. There are 15 singe-family dwellings in the area."

Jang also presented council with a petition opposing the rezoning, signed by eight persons representing four lots on Garden Street and two persons representing one lot on nearby Queens Road.

Ronald Bruce, a director for the association, said: "The mentally handicapped are not noisy, sex maniacs or own motorcycles.

"The home would be supervised by house parents. There would be no loud TV blaring away at night and the property would be kept in a good condition.

"The people that we will place there will be good people. They may think a little slower, but that is the only difference."

He said the home would be funded by the human resources ministry, with some community help through the local association branches. The association would own the building.

Ald. Ken Jacques asked Jang: "What depreciating effect will the home have on the area?"

Jang replied: "I don't think any type of a home should be there.

"As a taxpayer of long standing, I'm just against it. I'm against the rezoning because I live right next door."

Ald. Martin Lukaitis said: "It's wrong to assume that this facility would be there for 35 years, because they are tied in with their mortgage. They could sell the property and it could become a two-family duplex."

Council was reluctant to make a decision on the matter, due in part to the absence of Mayor Mike Coleman and Ald. Doug Barker, who were attending an IODE banquet. Council referred the matter to its next general purposes committee meeting.

Colombia frees nine M-19 leftists

BOGOTA, Colombia (UPI) — Military courts released nine leftists from jail Friday, the first move by Colombian authorities to meet demands of the guerrillas holding 18 diplomatic hostages in the Dominican embassy.

Guerrillas of the April 19 Movement, known as M-19, seized the embassy 52 days ago and demanded the release of 311 jailed leftists and the payment of a $50 million ransom in exchange for freeing the diplomats, including U.S. Ambassador Diego Asencio.

It was not immediately known if the nine leftists freed included any of the seven memebr M-19 high command, who made up the "non-negotiable" list the guerrillas inside the embassy have issued after scaling down their original demands.

Colombian officials repeatedly told the guerrillas the country's constitutiion prevented the release of any prisoner outside the judicial process, but offered to speed up the military court trials of the hundreds of jailed leftists accused of violent crimes.

The release of the nine, freed on grounds that there was "no basis" for their participation in a crime, was an apparent result of the government's compromise offer.

The move followed a warning by the hooded M-19 negotiator at the conclusion of the 17th round of talks with government officials earlier Friday that the guerrillas may be forced to "extreme decisions" unless the government agrees to free jailed comrades.

"We will respect the lives of the hostages, as long as the government does not force us to extreme decisions," the woman shouted to reporters at the end of 83 minutes of negotiations with government representatives in a van parked outside the besieged Dominican embassy.

"We will not leave the embassy without our comrades who are in jail," she said. "The government does not want to yield." She then returned to the embassy with diplomatic hostage observer Venezuelan consul Francisco Pacheco, without elaborating on the threat.

Naked women cut mustard

LANSING, Mich. (AP) — Police say they arrested three naked women smeared with mustard inside a stolen delivery truck.

The women, arrested Thursday, are being charged with truck theft, said Sgt. John Draganchuk.

Officers were summoned to a home in Lansing Township after neighbors complained about three naked women outside the dwelling.

Police spotted a United Parcel Service truck cruising away from the address—with a uniformed deliveryman running after it.

Officers stopped the truck and found the women inside, their bodies smeared with mustard.

"It was regular old mustard like you put on food," said Draganchuk. He said he had "absolutely no idea" why the women were naked or why they were smeared with mustard.

"The officers attempted to speak with them and were told that they planned to steal the truck," he said. "We've only been able to determine that it was done on a lark."

Draganchuk added: "We believe they locked themselves out of the house but they aren't talking about that part of it so we really can't tell."

—AP

Crew saved Life raft is used by crew members of a U.S. shrimp trawler as the vessel burns and sinks in the Caribbean after hitting an underwater bank off Colombia. A U.S. Air National Guard C-130 Hercules plane from Panama directed another ship to pick up the three crewmen.

U.S. downturn expected short

WASHINGTON (AP) — The U.S. economy was sinking rapidly into a recession in the first quarter of 1980, new figures showed Friday, but officials sought to assure Americans that the downturn will not be severe.

Even a mild recession could hurt President Carter's re-election chances, but a severe downturn could prove disastrous to his aspirations, some top government officials have said privately.

The commerce department reported Friday that the U.S. economy grew at a sluggish 1.1 per cent in the first three months of the year, as measured by the gross national product. This is down sharply from the two-per-cent growth in the final three months of 1979.

While over-all growth for the quarter was above recession levels, the GNP figures showed that a recession may have started in February, said Courtenay Slater, the department's chief economist.

"The statistical picture is one of an economy which peaked in January and then began a slide into recession," she said.

Meanwhile, several major U.S. banks lowered their prime lending rates to 19½ per cent Friday amid the evidence of a recession that would reduce the demand for money.

Morgan Guaranty Trust Co. of New York, the fifth-largest bank, cut the rate from 20 per cent and was quickly joined at the lower rate by several other banks, including San Francisco's Bank of America, the country's largest.

But Citibank of New York, the second-largest bank, cut its rate only to 19¾ per cent.

The prime rate, which banks charge on loans to their most credit-worthy corporate customers, reached the peak of 20 per cent early this month.

Carter said at his news conference Thursday that a recession probably has begun, although he predicted it will be "mild and short."

Slater used the word "moderate" in her forecast of the recession, but said it would not be nearly so severe as the steep 1974-1975 downturn when unemployment hit nine per cent.

She declared that the energy exploration and aircraft industries are strong and predicted an upturn in housing and good export growth.

The Carter administration is forecasting that unemployment will hit a 1980 peak of 7.2 per cent in the fourth quarter, with an additional increase to 7.3 per cent in 1981.

While economic growth slowed in the first quarter, inflation worsened to an 11.4-per-cent annual rate, up from 9.4 per cent in the fourth quarter of 1979.

Long terms for dissidents in Taiwan

TAIPEI, Taiwan (UPI) — A military court Friday convicted eight political dissidents of sedition but sought to minimize the potential controversy by avoiding the sentence of death required by Taiwan's martial law.

Instead, the six men and two women drew penalties ranging from 12 years to life in prison for "committing an overt act with intent to overthrow the government by illegal means," according to an announcement by the Taiwan garrison command, the island's top security agency.

The trial of the dissidents, which ended March 28, was considered a first in Taiwan's 30-year history under the Chinese Nationalist Kuomintang. The accused were allowed to defend themselves in open court and raised such questions as the political identity of Taiwan, challenging the government's stated goal of an eventual recovery of mainland China.

The charges stemmed from a clash in Kaohsiung last Dec. 10 between police and supporters of the now banned *Formosa* magazine. Scores of police were injured.

The defendants admitted organizing the demonstration but denied any intention to challenge the government by other than democratic means.

At the trial, many observers appeared convinced the defendants were innocent of sedition and it was felt a too severe judgment could trigger critical reaction at home and abroad.

The court said it was showing leniency because the defendants "have shown repentance." Observers said the court's statement was in contrast to the defendants' attitude during their nine-day trial.

All said the pre-trial confessions the prosecution claimed as the basis for the indictments were made under duress and repudiated them.

Each defendant, allotted time to deliver final statements, asked for a verdict of innocence, with the exception of Shih Ming-Teh. Shih asked for death.

Castro hurls wrench into refugee flights

United Press International

Cuban President Fidel Castro has banned refugee flights to Costa Rica, posing tough new problems and extra delays for thousands of refugees on the trouble-filled "Freedom Bridge" airlift, Western diplomatic sources said in San Jose, Costa Rica Friday.

In the future, refugees from the communist island will have to go direct to their country of asylum, the sources said.

Some 746 Cubans had flown out of Havana by early afternoon, leaving 9,634 at the Peruvian embassy which was besieged by 10,380 refugees demandiing asylum two weeks ago. The airlift started Tuesday.

No reason was given for Castro's order, but diplomats said they believed the communist leader sought to disrupt the evacuation and discourage other Cubans from leaving by encouraging violence at Havana airport—where a refugee escort was punched through a plate-glass window Friday.

Diplomats said Carlos Aguilar, the Costa Rican official in charge of the evacuation, was told by Cuban Foreign Minister Raul Alarcon in a long, overnight telephone conversation that Cuba would no longer allow the refugees to be flown to San Jose and then to their countries of exile. They must go direct to the countries that have accepted them, he said.

The order will mean considerable reordering of evacuation plans and probable delay in the movement of the refugees since Costa Rica has been used as a way-station for most freedom flights.

The United States, which has promised to take 3,500 refugees, insists on meticulous security checks of would-be citizens and was setting up its vetting office in San Jose.

Fistfights erupted at Havana airport Friday between refugees and their pro-communist countrymen.

"We heard that things were getting awfully nasty, stirred up by Castro's boys," one Western diplomatic source said in San Jose.

"I think Castro is very anxious to screw it up (the evacuation) by breaking up what may appear to the Cuban public as an easy way out," he said.

Refugees reaching Madrid, Spain, said pickets pelted them with eggs in Havana and airport officials stripped them of valuables.

New fear on mountain

VANCOUVER, Wash. (AP) — Scientists warned of instability on Mount St. Helens' north flank Friday as the volcano continued to belch steam and ash.

"This instability results from great amounts of ground shaking and avalanching caused by local earthquakes, subsidence of the crater near the summit, intense fracturing of the ice and rock on this slope," the U.S. Geological Survey said in a statement.

There was also a fear of increased melting of ice and snow that may be caused by the heating of the 2,950-metre peak and the dark mantle of ash that covers its north flank.

However, "because both eruptive and seismic activities at Mount St. Helens now are in a rather continuous mode and day-to-day changes are slight, the nature of the resulting immediate hazards remains about the same each day," the geological survey said.

It also announced it would no longer issue daily statements on the conditions on Mount St. Helens and would start releasing the information twice a week.

the Bay

Save on our bestselling garden books

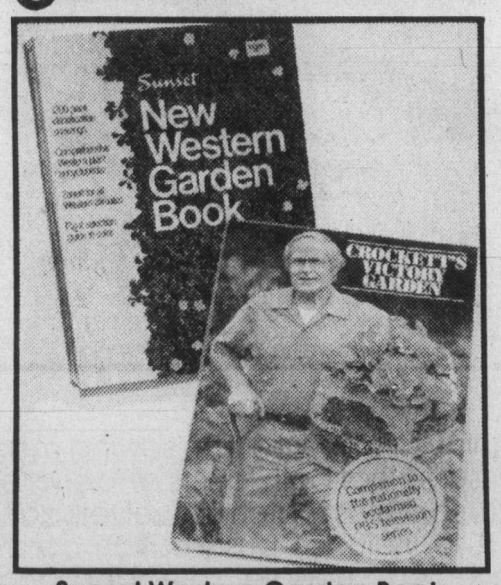

Sunset Western Garden Book
A garden book especially for our western climate. Reg. 9.95.
Sale **8.99**

Pacific Gardener
This old favourite of west coast gardeners is out again in a new revised edition. Reg. 5.95.
(Not illustrated) Sale **5.49**

Crockett's Victory Garden
This authoritative guide is beautifully illustrated. Reg. 12.50.
Sale **11.49**

Books, Downtown Vancouver (fifth), Victoria, Richmond, Lougheed Mall, Park Royal, Coquitlam and Prince George.

Prices in effect until April 23rd.

Hudson's Bay Company

Special Offer

FOR PRIVATE PARTY CLASSIFIED ADVERTISERS

Use this handy coupon to place your Classified Advertisement and save money

Name .....
Address .....
Phone No. .....
Signature .....
No. of insertions ..... Amount Enclosed $ .....

FILL OUT AND MAIL TO
SPECIAL OFFER
Victoria Press,
P.O. BOX 300,
Victoria, B.C.
V8W 2N4.

OR
DELIVER IN PERSON TO
2621 Douglas St.,
Victoria, B.C.

Your ad will run as soon as possible upon receipt of this coupon and payment or please specify consecutive dates.

Classification Number ..... 10 WORDS MINIMUM

10 Words for 1 insertion in the Daily Colonist and Victoria Times: **$1.20**
12¢ for each additional word.

10 Words for 3 insertions in The Daily Colonist and Victoria Times: **$2.85**
28¢ for each additional word.

10 Words for 6 insertions in The Daily Colonist and Victoria Times: **$4.50**
45¢ for each additional word.

Victoria Press Box Charge $3.50 per month.

☐ Replies to be mailed ☐ Replies to be held for pickup

All ads must be written in regular classified style, and run on consecutive days.

All real estate, mobile home, rental and business advertising is considered to be commercial advertising and will not qualify for this special offer.

SEND CHEQUE or MONEY ORDER

— NO REFUNDS —

THE DAILY COLONIST AND VICTORIA TIMES

54

the Bay

SATURDAY

Men's LCD quartz chronograph watches

Two styles available, both with two time zones and stop watch function. Black face style with matching strap also features musical alarm and countdown timer. Goldtone dress model with goldtone bracelet also has light for night reading.

Saturday only 79.99

Watches, Downtown Vancouver (main) only.

Save on a Pfaff 1209 Compact with built-in dual feed

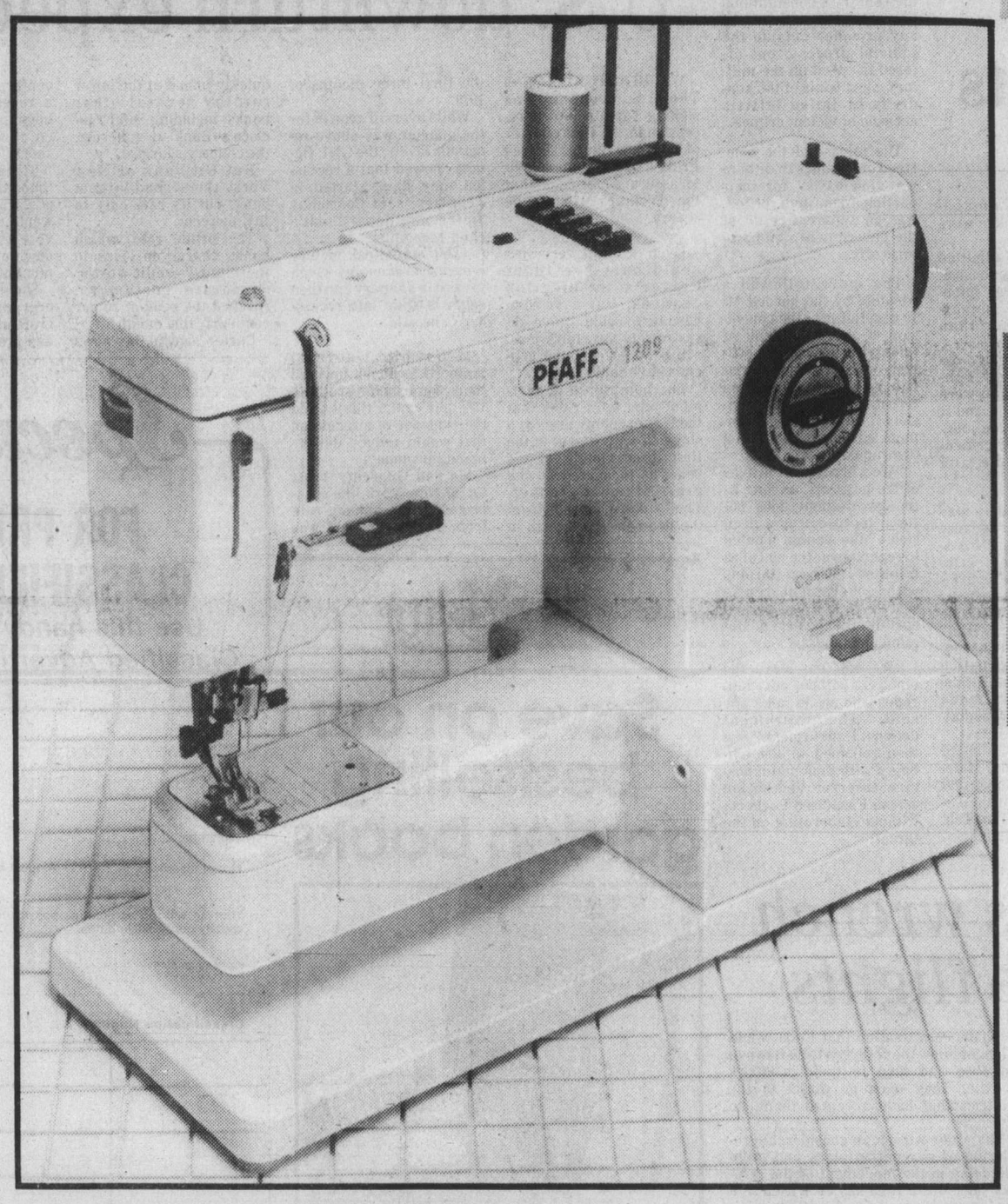

Save $130 on this versatile free arm sewing machine! The dual feed feature ensures that both layers of fabric feed evenly from top and bottom, so plaids match up, velvets don't slip and vinyls don't buckle. Also includes push button control, built-in buttonholer, convenient needle threader and many other valuable features. Sews 35 utility stitches. Comes complete with carrying case. Reg. $1029.

Saturday only $899

Sewing Machines, Downtown Vancouver (fourth), Victoria, Park Royal, Richmond, Surrey, Lougheed, Champlain and Coquitlam.

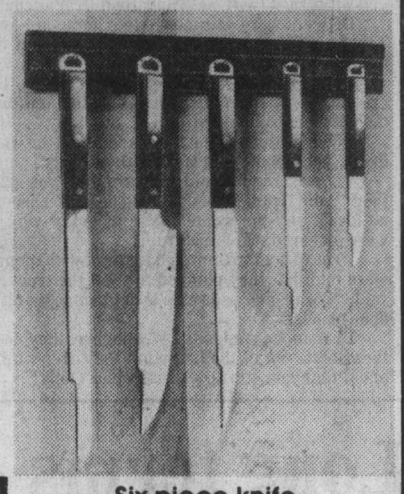

Six piece knife set with rack

Save $13 on this top quality knife set, featuring blades made of durable Molybdenum vanadium steel. Includes 8" chef's knife, 8" cleaver, 9" slicer, 5½" utility knife, 3½" parer and rack for hanging. Makes an excellent wedding gift for gourmets! Reg. 49.99

Saturday only 36.99

Housewares, Downtown Vancouver (fourth), Victoria, Park Royal, Richmond, Surrey, Lougheed, Champlain and Coquitlam.

Boys' comfy terry knit shirts

Super comfort for your young man – easy care washability for you! This cotton/polyester shirt features short sleeve styling for summer, and is available in red, natural, powder or yellow. Remember, this money-saving buy is on sale for one day only. Sizes S,M,L,XL. Reg. $13

Saturday only 9.99

Boys' Wear, Downtown Vancouver (second), Victoria, Park Royal, Richmond, Surrey, Lougheed, Champlain and Coquitlam.

Crosscurrent stripe towel ensemble

Soft, thick towels, sheared on one side with long loops, on the other for greater absorbency. Ruby, bordeaux or navy. Limited quantities. Personal shopping only.

Bath Reg. $16 **Saturday only 9.99**

Hand Reg. $10 **Saturday only 6.99**

Face Reg. $4 **Saturday only 2.99**

Staples, Downtown Vancouver (fifth), Victoria, Park Royal, Richmond, Surrey, Lougheed, Champlain and Coquitlam.

Young men's casual wear from 317

Levi's® hooded pullover sweatshirt, in comfortable polyester/cotton. Assorted plain shades in S,M,L,XL. (Not in Victoria)

Saturday only 9.99

Landlubber 100% cotton pleat front cords in navy or chocolate. Waists 28 to 36

Saturday only 12.99

317, Downtown Vancouver (main), Victoria, Park Royal, Richmond, Surrey, Lougheed, Champlain and Coquitlam.

Eveready Energizer batteries

Outlasts other alkaline batteries by up to 20%! Better in radios, cassettes and calculators. In fact, better by far!

AA **Saturday only 2.79**

C **Saturday only 3.29**

D **Saturday only 3.79**

9V **Saturday only 2.99**

Hardware, Downtown Vancouver (mall), Victoria, Park Royal, Richmond, Surrey, Lougheed, Champlain and Coquitlam.

Prices in effect Saturday, April 19 only.

SUPPORT NATIONAL VOLUNTEER RECOGNITION WEEK, APRIL 20 TO APRIL 26

the Bay · master charge · VISA

Show your Bay Shopping Card!
Master Charge and Visa are also welcome.

Hudson's Bay Company

Island
109 Ingram Street
Duncan

The Daily Colonist.

Showers, high 12
Weather Details on Page 2

Vancouver Island's leading newspaper since 1858

No. 109 — 122nd Year | Victoria, British Columbia, Saturday, April 19, 1980 | *** 25¢ Daily, 30¢ Sunday

Lebanon murder of UN soldiers condemned

BEIRUT, Lebanon (AP) — Lebanese gunmen killed two Irish soldiers of the UN peacekeeping force in southern Lebanon on Friday and wounded a third after seizing a group of UN personnel and two Associated Press journalists, a UN spokesman said.

The UN Security Council in New York condemned the "cold-blooded murders" and said UN peacekeeping forces should take over the enclave in southern Lebanon now controlled by Lebanese Christian militias.

"This unprecedented, barbaric act against a peacekeeping force is a direct challenge and defiance to the authority of the Security Council . . .," said the statement, issued by this month's council president, Ambassador Porfirio Munoz Ledo of Mexico.

In Dublin, Irish Prime Minister Charles Haughey said in a statement that he was shocked to hear of the "wanton murder" of the two soldiers.

Timur Goksel, a spokesman at UN headquarters in Naquora, Lebanon, said the Irish soldiers were slain by Lebanese seeking revenge for the deaths of two Moslems youths in southern Lebanon last weekend.

Goksel said families of the dead Arab teenagers killed the two UN soldiers by shooting each in the back of the neck. Their bodies were returned to UN forces.

The wounded Irishman, shot in the back, leg and foot, was released along with two UN observers—one American and the other French—and the two journalists.

They had been seized by Lebanese militiamen near the Israeli border hours after seaborne Israeli commandos raided a Palestinian guerrilla base on the Lebanese coast.

One of the Lebanese youths killed last week fought for the predominantly-Christian forces of militia commander Maj. Saad Haddad, whose Israeli-backed forces control a nine-kilometre-deep belt along the Israeli-Lebanese border.

Haddad blamed the Irish unit of the UN peacekeeping force for the deaths of the two youths, who were reported to have been slain in a gunfight last weekend in the Arab village of Tiri. Haddad was reported to have demanded the lives of two Irish soldiers or a payment of $13,000 to settle the blood debt, giving a Friday deadline.

Masked refit workers inside *Rupert*

Asbestos 'fog' in refit job angers union

A union official charged Friday that an effort would be made to halt work on the refit of the ferry *Queen of Prince Rupert* unless the Burrard Yarrows Corp. complied with every aspect of recommendations aimed at removing an asbestos hazard.

Neil Hindle, business agent for the International Brotherhood of Boilermakers, also faulted both the shipyard and the crown-owned B.C. Ferry Corp. for the fact that the workers were caught by surprise recently by asbestos dust and flakes in the work areas.

"YARROWS AND THE FERRY corporation should have been aware of what was going on," Hindle said in an interview.

Since the problem arose, workmen are wearing protective clothing, including masks. And other safety steps have been taken, including the introduction of an air-cleaning system.

Asbestos dust has often been blamed for causing serious lung disease and skin problems.

However, according to Hindle, at least one area of danger was being ignored.

HE SAID ONE OF SIX recommendations made by a Workers' Compensation Board inspector called for the vacuuming of all material containing asbestos before other workers could be allowed to enter any specific area. He went to the shipyard Friday, he said, because some members of a union safety committee said such material wasn't being cleaned up as it should be.

"Personally, I'm of the opinion the employer isn't complying with the regulations," said Hindle.

Page 2—'Fog' threat

Khomeini dashes hopes, more allies backing U.S.

Now it's mid-fall for 50 —Carter

WASHINGTON (AP) — President Carter disclosed Friday he had received reports quoting Iranian revolutionary leader Ayatollah Ruhollah Khomeini as saying the American hostages in Tehran would not be released until the U.S. elections are over.

Carter told interviewers that "the Ayatollah Khomeini does not want the hostages released" and that opinion among Iranian authorities is divided over when the hostages might be freed.

"I've had several reports lately that he says the hostages will not be released until after this election year is over in the United States," the president told reporters.

During the interview, taped Friday afternoon in the White House, Carter noted that Iranian officials other than Khomeini have said no consideration would be given to releasing the hostages until July or August.

The 50 Americans held at the U.S. embassy in Tehran, and three other American officials at the Iranian foreign ministry, were taken hostage Nov. 4, one year to the day before the 1980 U.S. presidential election.

Carter, told his interviewers Friday he is not sorry he did not use military force against the Iranians earlier in the crisis and repeated again that he would not apologize for past U.S. policy toward Iran as demanded by the militants holding the Americans.

"I am not going to apologize to a group of terrorists who have besmirched our own nation and violated every standard of international decency and international law," Carter said. "To bring our nation to its knees for a false apology is something I will never do."

—CP

Hospital halls empty as Alberta nurses strike

Lone doctor walks down hall at Edmonton's Royal Alexandra Hospital—a hospital without nurses. About 6,600 nurses went ahead with their threatened strike at 79 Alberta hospitals Friday. Simon Renouf of United Nurses of Alberta said Alberta Hospital Association, which made a final offer before talks broke off late Thursday night, was in a bind because the government hadn't said it would "pick up the tab for an extra large nurses settlement this year. And that's what it's going to take to settle this."

Hostage mother in Iran

Associated Press

President Carter's economic offensive against Iran received backing from more U.S. allies Friday, but a lone American mother defied the president's travel ban and set out for Tehran hoping to meet her son, one of the 50 U.S. embassy hostages.

Iranian leaders continued to belittle the threat of the U.S. campaign of economic pressure.

President Abolhassan Bani-Sadr, reacting to Carter's hints that he might order a blockade or mining of Iranian ports, told the official Iranian news agency Pars: "We shall provide the means of resistance." His foreign minister, Sadegh Ghotbzadeh, sounded a tougher note, saying Iran "will fight" if blockaded by U.S. navy forces.

But at the same time, their government faced a new volatile situation domestically. After the governing Revolutionary Council ordered a crackdown on leftist groups at Iranian universities, clashes were reported between Moslem and leftist students in the northern town of Babolsar.

On Thursday, Carter announced further U.S. economic sanctions against Iran, barring Iranian imports and financial transactions with Iran and facilitating American claims on Iranian funds in the United States.

The first U.S. ally to join in the U.S. campaign was Portugal, whose government announced Thursday a total ban on Iranian trade. Australia and Denmark signalled Friday that they are ready to close ranks with Washington, and other allies were expected to decide to support the United States early next week.

In Canberra, officials said the Australian government would probably decide Monday on at least a partial ban of exports of machinery, iron and steel

Page 2—Mom defies

INSIDE

More MPs urged in voting plan —Page 6

Private sales? That's wines only —Page 17

Big poultry deal to aid Maplewood —Page 31

Colombia frees nine leftists —Page 53

Bridge	28
Business	7-11
Classified	36-51
Comics	32
Crossword	28
Editorials	4
Entertainment	33-35
Fotheringham	24
Letters	5
Living	20-23
Marine Calendar	29
Medical	20
Names in the News	30
Provincial Court	6
Religion	26, 27
Sports	12-16

Five stuck in B.C. get final U.S. 'no'

OTTAWA (CP) — Five Iranian students, stranded in Vancouver after being told Friday they cannot reenter the United States, have not yet indicated to Canadian immigration officials whether they want to stay in Canada.

Immigration spokesman Len Westerberg said Friday there is nothing immigration officials can do until the students, in Canada on visitor's visas, indicate their plans.

The students, who were studying architecture at the University of Idaho, were on a field trip to Vancouver earlier this month when President Jimmy Carter announced all Iranian citizens would be barred from entering the U.S.

Their application to have their U.S. visas revalidated to allow them back into the U.S. to continue their studies was turned down. A spokesman for the U.S. consulate in Vancouver said the order was final.

Their original Canadian visas were extended to May 1.

Since an application for landed immigrant status must be made from outside the country, the students would have to ask the minister of immigration for special consideration if they wished to remain in Canada permanently.

A blistering thaw

WINNIPEG (UPC) — If there was any doubt that spring had arrived in southern Manitoba it was dispelled Friday when temperatures soared to a summery 29 degrees, eclipsing the old record of 27 degrees set in 1952.

The normal high for Winnipeg on April 18 is 11 degrees.

The weekend forecast: Continuing sunny and warm.

Feather sellers plucked

SEATTLE (AP) — Two brothers living in B.C. who sold a pair of bald eagle feathers in a tavern for beer money have been sentenced in federal court to 15 days in jail.

U.S. Magistrate Phillip Sweigert said Thursday he hopes the "word will spread" that the killing of bald eagles has become a serious problem. He said he would have ordered stiffer penalties for Carl and Claude LaRock if there had been evidence that the men had killed or transported the eagle.

Instead, he said, the evidence indicated the brothers simply tried to sell a pair of feathers for $7 in the tavern in February to raise money for beer. The feathers belonged to a third man who escaped arrest.

Forces confined in campaign for Quebec vote

QUEBEC (CP) — The Canadian armed forces have cancelled all manoeuvres and deployment of military personnel in Quebec for the duration of the referendum campaign, says Brig.-Gen. Francois Richard.

Richard, commander at nearby Valcartier army base, says the decision was taken to avoid any anxiety in the population during the campaign, which ends May 20.

During this period, all normal military training will take place within base limits and no armored vehicles or light artillery will be seen on the province's highways or in the countryside.

"We do not want to annoy anybody, and we do not want to create situations where people could falsely interpret our activities," Richard said in an interview published Friday.

The 12th Armored Regiment, together with Valcartier's helicopter squadron, normally train each spring in the Chaudiere River Valley south of Quebec City. These manoeuvres have been cancelled and will resume only next year.

Earlier this week, the general criticized Premier Rene Levesque for calling the Canadian army a "comic opera."

Even Japan has deficit

TOKYO (Reuter) — Higher oil prices have sent Japan's international trade into a record $2.45 billion deficit after years of surpluses, the finance ministry said Friday.

The deficit compared with a surplus of $20.53 billion in fiscal 1978.

Shocked Empress tidies for royalty

By DON COLLINS
Colonist reporter

It was just as if someone had accused the queen of wearing dirty socks.

The famed Empress hotel, pride of its owners and stopping place for the famous, received the news that it wasn't a fit place for a princess to eat—unless, that is, it made some changes in the kitchen.

The princess in question is Alexandra, a cousin of Queen Elizabeth, and the problem is a civic luncheon scheduled for The Empress May 2 during her visit to Vancouver Island.

The *Colonist* confirmed Friday that the hotel's kitchen facilities were found wanting during a recent inspection, and that if improvements weren't made the royal appetite would have to be satisfied elsewhere.

"It's a very, very minor problem," said Simon Deane, the hotel's director of marketing and sales. "It's something I think the new inspector thought we could rectify quickly."

Specific details were hard to get at since federal and Capital Region health officials were handling the case with kid gloves.

In Vancouver, Dr. Frank Forbes, federal medical officer for the B.C. region, said he was aware only that his Victoria office had heard that "someone had taken the Empress off the list."

He said he was awaiting an inspection report.

Normally, the inspections are the sole responsibility of Capital Region health inspectors, but in the event of royal visits federal authorities enter the picture as well.

Don Wakelyn, director of public health for the region, said all places where the princess will be staying were inspected at the request of Ottawa.

Because of the need for confidentiality, he said he wasn't prepared to comment, other than to say: "We are having discussions with The Empress right now. And this has nothing specifically to do with the royal visit."

The standards set for licences don't discriminate, he said, between visiting royalty "and someone dropping in for a beer."

The *Colonist* was told by other sources close to the case that the rejection had to do with "sloppy" handling of kitchen services and other factors that were considered substandard.

Deane said Empress manager Ted Balderson and the kitchen staff had "looked at" recommendations made by

Page 2—Very minor

FREE CARRY-IN SERVICE ESTIMATES
• TV • STEREO
• MICROWAVES
• VIDEO

$10.00 SERVICE CALL

OR USE OUR $10.00 IN-HOME SERVICE CALL

homark
• SALES • SERVICE • RENTALS

JOE CHOW

27 BURNSIDE RD. (WEST) 381-5622 9:00 to 9:00
ALSO IN THE ROYAL OAK SHOPPING CENTRE

TV RENTALS
ALSO • MICROWAVES • VIDEO • STEREO
RENT-TO-OWN AND PURCHASE
4-14

CHAIN SAWS

HOMELITE

XL AUTOMATIC

Easy to start, easy to use, fast cutting and dependable. Its automatic oiler assures longer chain and guide bar life. The big fuel tank capacity means fewer stops, and faster wood cutting jobs. Fells trees up to 3 feet in diameter. Ideal for lot clearing, pruning, cutting, fence posts, firewood and many other chores. Ideal for the farm, professional or the occasional user.

TRADE-INS WELCOME

ALF BECKERS CHAIN SAWS
2981 TILLICUM 384-6414

TAX TIME GOT YOU IN A SQUEEZE?

ONLY 20 DAYS LEFT

If tax time puts you in the squeeze, remember, last year the trained specialists at H&R Block took the pressure off for over three-quarters of a million Canadians by preparing accurate income tax returns at an average cost of only $17.75. That's a good return for the money. And a lot less pressure.

This year be sure.

H&R BLOCK
THE INCOME TAX SPECIALISTS

2000 DOUGLAS ST. (2 blocks North of the Bay) 388-6813
100-C BURNSIDE WEST (Burnside and Wascana) 384-4222
OPEN 9 A.M. to 9 P.M. WEEKDAYS, SAT. 9 A.M. to 5 P.M.
ONLY 11 DAYS LEFT APPOINTMENTS AVAILABLE
AND OUR NEW LOCATION!
COLWOOD/LANGFORD 722 GOLDSTREAM AVE.
(Next to Westbrook Centre) 474-1413
OPEN 9 A.M. to 9 P.M. WEEKDAYS, SAT. 9 A.M. to 5 P.M.

ALSO IN: Sears 595-9111 | Woodward's 386-3322 | the Bay 385-1311 | AND NOW IN: EATON'S 382-7141
DURING REGULAR STORE HOURS

OTHER AREA OFFICES:
SIDNEY, DUNCAN, NANAIMO, PORT ALBERNI, COURTENAY, CAMPBELL RIVER, PORT McNEILL

Duke Snider tosses out first ball for Expos

Previously winless Braves hand first setback to Reds

A couple of lengthy National League baseball streaks came to an end Friday in Atlanta.

Rick Matula fired a five-hitter as Atlanta Braves snapped a losing streak at seven games with a 3-0 victory over Cincinnat Reds.

Defeat cut short the Reds bid for a major-league record win streak from the start of the season. They were 8-0 going into the game, two shy of the record in 1955 by Brooklyn Dodgers and matched in 1962 by Pittsburgh Pirates and 1966 by Cleveland Indians.

Five of the eight Cincinnati victories were against Atlanta.

The Braves, who posted their first victory of the season, got run-scoring singles from Biff Pocoroba and Luis Gomez for a 2-0 lead after five innings. Dale Murphy drilled his first home run of the year in the seventh.

Matula allowed only six runners on four singles, a double and a walk. He fanned two batters and got the Reds to ground out 18 times in pitching his first major league shutout.

Elsewhere in the National League: Montreal Expos sent a home-opener crowd of 41,222 home happy as catcher Gary Carter homered and singled and drove in four runs in a 7-5 victory over Philadelphia Phillies; Dave Parker hit his first home run of the season as Pittsburgh Pirates outslugged visiting St. Louis Cardinals 12-10; the Giants bumped the San Diego Padres 5-2 at San Francisco; and Houston closed in on the Reds by downing the Dodgers 7-4 at Los Angeles.

Highlighting play in the American League, Mike Caldwell continued his mastery of New York Yankees by pitching Milwaukee Brewers to a 3-2 victory at New York.

Caldwell, a left-hander, held the Yankees to two hits in seven innings and Jim Gantner and Paul Molitor delivered run-scoring hits for the Brewers in the seventh as they spoiled the Yankees home-opener.

Caldwell was making his first appearance of the season. He was held back to face the Yankees and improved his career record against them to 7-1.

The Brewers, who broke a three-game losing streak, snapped a 1-1 tie against Luis Tiant, 1-1, with one out in the seventh on successive doubles by Robin Yount and Gantner. Molitor's two-out single delivered Gantner.

Gorman Thomas hit his second home run of the season in the fourth inning for Milwaukee's first run.

In other games: Oakland A's surprised visiting California Angels 6-3; Texas snapped the Red Sox win streak at four games with a 6-5 win at Boston; Kansas City beat the struggling Tigers 9-6 at Detroit; the Orioles beat Chicago White Sox 5-2 at Baltimore; and Seattle Mariners swept their doubleheader with Minnesota Twins 3-1 and 3-2.

NATIONAL LEAGUE

East	W	L	Pct.	GBL
Pittsburgh	5	2	.714	—
Montreal	3	3	.500	1½
Chicago	3	3	.500	1½
Philadelphia	3	3	.500	1½
New York	3	4	.429	2
St. Louis	3	5	.375	2½
West				
Cincinnati	8	1	.889	—
Houston	6	2	.750	1½
San Diego	5	4	.555	3
Los Angeles	3	6	.333	5
San Francisco	3	6	.333	5
Atlanta	1	7	.125	6½

AMERICAN LEAGUE

East	W	L	Pct.	GBL
Baltimore	5	3	.625	—
Boston	4	3	.571	½
Toronto	3	3	.500	1
Milwaukee	3	3	.500	1
New York	3	5	.375	2
Cleveland	1	5	.167	3
Detroit	1	7	.125	4
West				
Texas	6	2	.750	—
Seattle	7	3	.700	—
Chicago	5	3	.625	1
Oakland	5	3	.625	1
California	4	3	.571	1½
Kansas City	4	4	.500	2
Minnesota	3	7	.303	4

★ ★ ★

NATIONAL LEAGUE

Cincinnati 000 000 000— 0 5 0
Atlanta 000 110 10x— 3 7 0
Leibrandt (1-1), Bair (8) and Bench; Matula (1-0) and Pocoroba. HR: Atl — Murphy (1).

San Diego 000 000 020— 2 9 1
San Francisco 020 002 100— 5 7 1
Jones (1-1), Mura (7) and Tenace; Knepper (1-1) and May. HRs: SD — Winfield (2).

Philadelphia 001 030 010— 5 10 3
Montreal 000 250 00x— 7 10 3
Ruthven (1-1), Saucier (5), LaGrow (6), Reed (9) and Boone; Sanderson (1-0, Palmer (6), Fryman (8) and Carter. HRs: Pha — Schmidt (1), Luzinski (1); Mtl — Carter (2).

St. Louis 012 302 002—10 14 1
Pittsburgh 600 103 11x—12 16 0
Martinez, Moore (1), Knowles (0-1) (6), Thomas (7) and Kennedy; Bibby, Hassler (4), Jackson (2-0) (6), Tekulve (9) and Ott. HRs: StL — Iorg 2 (2), Reitz (1), Simmons (1); Pgh — Parker (1).

Houston 010 010 230— 7 11 1
Los Angeles 110 100 001— 4 14 1
Forsch (2-0), Andujar (7) and Pulois; Goltz (0-2), Castillo (7), Howe (8), Hough (9) and Thomas. HR: LA — Thomas (1).

AMERICAN LEAGUE

California 030 000 000— 3 7 2
Oakland 011 040 00x— 6 9 0
Kison (0-2), Barr (5) and Downing; Kingman (1-1) and Newman. HR: Oak — Gross (2).

Texas 100 102 020— 6 10 1
Boston 004 010 000— 5 9 3
Corner, Darwin (1-0) (4), Kern (9) and Sundberg; Stanley, Lockwood (0-1) (8), Burmeier (8), Renko (9) nd Fisk. HRs: Tex — Bell 2 (2), Oliver (1).

Milwaukee 000 100 200— 3 9 0
New York 000 100 010— 2 4 0
Caldwell (1-0), McClure (8), Bolfano (8), Augustine (8) and Moore; Tiant (1-1), Davis (7) and Cerone. HR: Mil — Thomas (2).

Kansas City 000 040 002 03— 9 15 0
Detroit 400 000 020 00— 6 14 0
Splittorff, Pattin (1), Christenson (6), Quinenberry (1-0) (9) and Quirk, Wathan (6); Rozema, Hiller (5), Underwood (8), Billingham (9), Lopez (0-2) (11) and Parrish.

Chicago 000 100 100— 2 4 0
Baltimore 201 020 00x— 5 5 0
Dotson (1-1), Proly (5) and Kimm, Foley (9); Ford (1-0) and Dempsey. HRs: Chi — Lemon (1); Bal — Murray (2), Bumbry (2), Singleton (4).

Minnesota 000 000 010— 1 6 1
Seattle 030 000 00x— 3 6 0
Erickson (0-2) and Butera; Bannister (2-0) and L. Cox. HR: Min — Rivera.

PACIFIC COAST LEAGUE

Vancouver 007 102 000—10 17 2
Albuquerque 001 000 011— 3 9 2
Olsen (2-0), Galasso 7, Mueller 9, and Foley; Harrison (0-2), Nipp 3, Patterson 9, and Westmoreland, Beguero 8. HRs: Albuquerque, Roenicke 9; Vancouver, Rush 6. T—2:52. A—2,777.

Sonics force seventh game

Lonnie Shelton scored the go-ahead basket with 1:18 to play Friday night in Milwaukee, lifting Seattle to an 86-85 victory over the Bucks, enabling the Super-Sonics to tie the best-of-seven National Basketball Association playoff series at 3-3.

Dennis Johnson scored 18 points and Shelton got all of his 15 in the second half for the defending NBA champion Sonics who meet the Bucks in the decisive game of the Western Conference semi-final in Seattle on Sunday. Marques Johnson scored 22 points for the Bucks and six-foot-11 Bob Lanier added 19.

Meanwhile, Darryl Dawkins scored three straight baskets late in the game to enable Philadelphia '76ers to edge ahead and go on to defeat Boston Celtics 96-93 in the opener of their eastern final series.

The second game of the best-of-seven is scheduled Sunday at Boston.

Shelton, a 6-foot-8, 245-pound forward, put the Sonics ahead 84-82 with his twisting 15-foot jumper with 1:18 remaining.

Richard Washington, hero of the Bucks' victory in Seattle on Tuesday night, then threw up a forced shot from near the free-throw line. It missed, and Fred Brown came away with the loose ball for Seattle.

Brown then put the Sonics ahead 86-82 with a long jumper with 45 seconds to play.

Marques Johnson missed on the Bucks' next possession and Shelton rebounded for the Sonics who wore down the clock.

Brian Winters produced the final points with a three-point goal for Milwaukee with three seconds to play.

At Boston, with the score tied 88-88, Dawkins rammed through a backboard-shaking stuff to give Philadelphia a two-point lead with 4:08 to play. Larry Bird tied the score with an 18-foot jumper before Dawkins, who finished with 23 points, put the '76ers in front to stay.

Dawkins tossed in an eight-footer with 3:03 remaining and followed it half a minute later with a 12-foot fallaway jumper to make the score 94-90.

Julius Erving scored 14 of his game-high 29 points in the third quarter and Henry Bibby added 17 for the '76ers. The Celtics were led by Bird, with 27, and Cedric Maxwell, with 21.

Hockey scores

CENTRAL
Salt Lake 6 Houston 3 (Salt Lake leads best-of-seven semi-final 3-2)
INTERNATIONAL
Kalamazoo 4 Muskegon 2 (Kalamazoo wins quarter-final 4-1)
Port Huron 3 Flint 2 (Port Huron leads best-of-seven quarter-final 3-1)
ALLAN CUP
Cambridge 7 Thunder Bay 4 (First game best-of-five Eastern final)
ONTARIO MAJOR JUNIOR
Windsor 6 Brantford 2 (Windsor wins best-of-seven Emms Division final 4-3)
QUEBEC MAJOR JUNIOR
Cornwall 5 Sherbrooke 4 (First game best-of-seven final series)
Intermediate A
Burnaby 7 Asquith 6
(Burnaby leads best-of-five western final 1-0)

Canada topples Cuba

SAN JUAN, Puerto Rico (CP) — The Canadian men's national basketball team took a big step towards qualifying for the Moscow Olympics by upsetting Cuba 77-74 in overtime in its first game at the pre-Olympic Americas qualifying tournament Friday night.

Canada led by as much as eight points several times during the game, but Cuba always managed to close the gap and led 67-66 with 15 seconds left to play in regulation time.

Martin Riley, of Winnipeg, sent the game into overtime by making a foul shot and then scored what proved to be the winning basket in overtime.

Canada's next game in the seven-country tournament, from which the top three teams qualify for the Olympics, is this afternoon against Mexico.

Briefly

★ ★ ★

FOUNTAIN VALLEY, Calif. (AP) — Tempermental tennis player **Ilie Nastase** of Rumania has been fined $950 by the International Men's Professional Tennis Council because of two incidents at the Jack Kramer tennis tournament.

Nastase, 33, was fined $500 for causing a long delay during his Wednesday match with Marty Reissen, won by Nastase. He then was fined $450 Thursday night for slamming his racket during a late night doubles match — after Nastase had lost to Brian Teacher in singles Thursday afternoon. Nastase and his doubles partner Adrianno Panatta of Italy eventually defaulted in the doubles match against Teacher and Butch Walts.

★ ★ ★

HALIFAX (CP) — John Keller's **Saskatchewan** rink scored three points in the eighth end to defeat Edward Adair's Manitoba foursome 8-5 and win the Royal Canadian Legion Curling championship Friday. Keller and mate Paul Bujacek, second Howie Switzer and lead Jim Cheyne chalked up a 7-1 record during the bonspiel. B.C., represented by Chris Christiansen, finished 4-4.

★ ★ ★

CHIGASAKI, Japan (AP) — **Robert Bettauer** and **Josef Brabenec** of Vancouver lost in the men's doubles quarter-final of an $8,000 international tennis tournament Friday. They were beaten 6-2, 7-5 by Cliff Fletcher and Syd Ball of Australia.

★ ★ ★

TORONTO (CP) — **Toronto Blizzard** announced Friday the signing of midfielder **Jose Velasquez**, a member of Peru's 1978 World Cup squad, for the North American Soccer League season. Velasquez was purchased from Medellin of Colombia for an undisclosed fee.

★ ★ ★

PORTLAND, Ore. (AP) — **Portland Timbers** of the NASL have signed Dutch soccer star **Robbie Rensenbrink** to a two-year contract. Portland was reported to have paid more than $1 million to acquire rights to the veteran Dutch star.

Victoria cyclist leads Canadians

YORK, England (AP) — Ronny van Holen of Belgium won the fourth stage Friday of an international amateur cycle race while Briton Bob Downs took the over-all lead in the six-day event that started in Amsterdam and ends in Manchester today.

Downs placed second to van Holen in Friday's stage. The Belgian's time was three hours, 47 minutes, eight seconds for the 138-kilometre section.

Downs's over-all time was 15:48:50 to 15:49:22 for second-place Morten Saether of Norway.

Bernie Willock of Victoria is the best-placed Canadian, in 4ard spot with an aggregate time of 16:13:55. Right behind him was Pierre Harvey of Rimouski, Que., in 16:14:26.

Martin Cramaro of Hamilton stands 50th with a total time of 16:26:10, one placing ahead of Norman St. Aubin of Roxboro, Que., in 16:26:20. Paul Tettamanti of Vancouver stood 58th with 16:33:44 and Paul Sim of Winnipeg was 60th iin 17:22:39.

Le small Car that doesn't act like one.

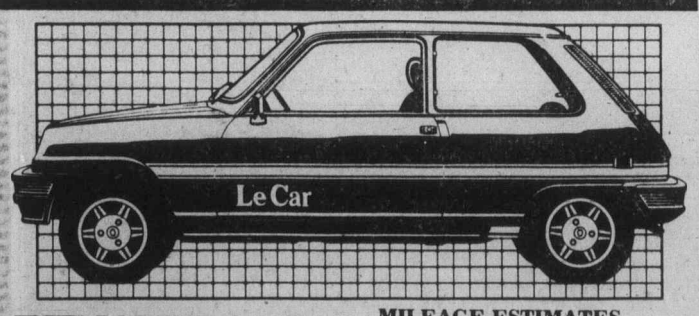

RENAULT Le Car
The room, ride and comfort you want. The economy you need.

1.3 Litre, 78.6 CID (1289 cc) 4-cylinder engine, 4-speed manual transmission, front wheel drive, Michelin steel belted radial BSW tires, front disc/rear drum brakes, four-wheel fully independent torsion bar suspension, rack and pinion steering, rear window defogger, bucket seats in leatherette, semi-styled wheels, fold-down rear seat, and much more.

MILEAGE ESTIMATES

	TL	GTL
Urban MPG:	35	33
Highway estimate:	54	50
Combined estimate:	44	42

Based upon Transport Canada 1980 Fuel Consumption Guide.

Le Price $5895
Le Car by RENAULT

Reg Midgley MOTORS LTD.
736 CLOVERDALE AVE. 385-8756
Dealer registration No. 5186 4-18

TAKE NOTE!
MARINE & POWER PRODUCTS
Appointed
Mercury Outboard
Mercruiser Sterndrive
SERVICE CENTRE
PARTS and ACCESSORIES — WARRANTY REPAIRS
MOBILE SERVICE TO MARINAS
402A Esquimalt Rd. 4-18 382-1211

ATTENTION CAMPERS
We are CARDINAL CAMPGROUNDS Ltd.

a Canadian owned camping organization with several million dollars of recreational facilities. We do not sell land or campsites but we do offer a total outdoor recreation package that is reasonably priced and designed to be easy to acquire.

HUMPBACK VALLEY CAMPGROUND, only 10 miles from Downtown Victoria, is the latest park to join the Cardinal network. Representatives are at the park every day. Come out on the weekend or during the week for coffee and find out what we really have for you.

Take Hwy. #1 north (toward Nanaimo) approximately 7 miles to 'Shell' Stn., turn left on Sooke Lake Rd., left again on Humpback Rd. Follow the signs to the park. Phone 478-3321.

Cardinal Campgrounds Ltd.
HUMPBACK VALLEY CAMPGROUND
P.O. BOX 274, White Rock, B.C.

There's only one original— the patented Bolens Mulching Mower.

For smaller cutting jobs, try Bolens 8618. It gives you an 18" cutting width plus exclusive, patented cutting chamber and blade that made Bolens Mulching Mowers famous. Easy starting 3½ hp Briggs and Stratton engine powers this value packed mower.

The 8649 is great for larger jobs. It has a 4 hp Briggs and Stratton engine plus console mounted controls, Grip 'N Go drive, and an easy clean washout port. Even the handle is comfort engineered—lock your height or "float" the handle for non-jar mowing.

FMC Bolens 8618 18" Mulching Mower $239.95

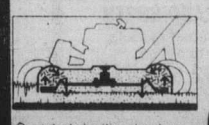

Our patented cutting chamber and special blade lift grass, cut it, then re-cut the clippings while they're still airborne before returning the mulch to the lawn.

8649 22" Power propelled Mulcher $399.95

ALF BECKER & SONS LTD.
(ISLAND MOWER CLINIC)
2981 TILLICUM RD.
384-6414
4-18

We Service What We Sell

BOLENS The Lawn Machines

© 1980 FMC Corp.

New gymnasium, tuition increase for Malaspina

DUNCAN — A new $1,485,000 gymnasium and an increase in tutition fees from $100 to a maximum of $125 per term were approved by Malaspina College Board at its meeting Thursday night.

After considerable discussion the board chose the $1,485,000 gymnasium from among three alternatives: replacement of the old skin and re-inflation of the balloon-style gym at $345,000; a pre-engineered steel building, at $1,473,000; or a permanent building, which could have additional rooms inside, at $1,485,000.

Item one was rejected, because it would have been only a short-term gain and could result in similar problems as the first gymnasium, which collapsed. Item two was rejected because its dimensions could cause a problem and it would require deeper footings. In addition there is only $12,000 difference in cost.

Board member Beryl Bennett said the figure of $1,485,000 was only a tenative one. It depended on how soon the gymnasium could be built.

She said the college had applied to ICBC to claim for the damages to the old gymnasium.

She said construction of the new gymnasium should start as soon as possible. "This is an emergency situation. We sould be able to bypass some of the normal procedures. We should approach the minister of education immediately, not wait until the insurance problem is settled."

The board unanimously agreed "to proceed with the planning of a custom designed building and to approach the education minister immediately on this matter."

The board, however, was not unanimous on the question of raising tuition fees.

Chairman Don Hammond said: "This is the first increase in fees since the college commenced. The $100 fee has not changed in 10 years."

Two board members, Helga Lemke of Lake Cowichan and Lois Macey of Qualicum were opposed to the increase in tuition fees.

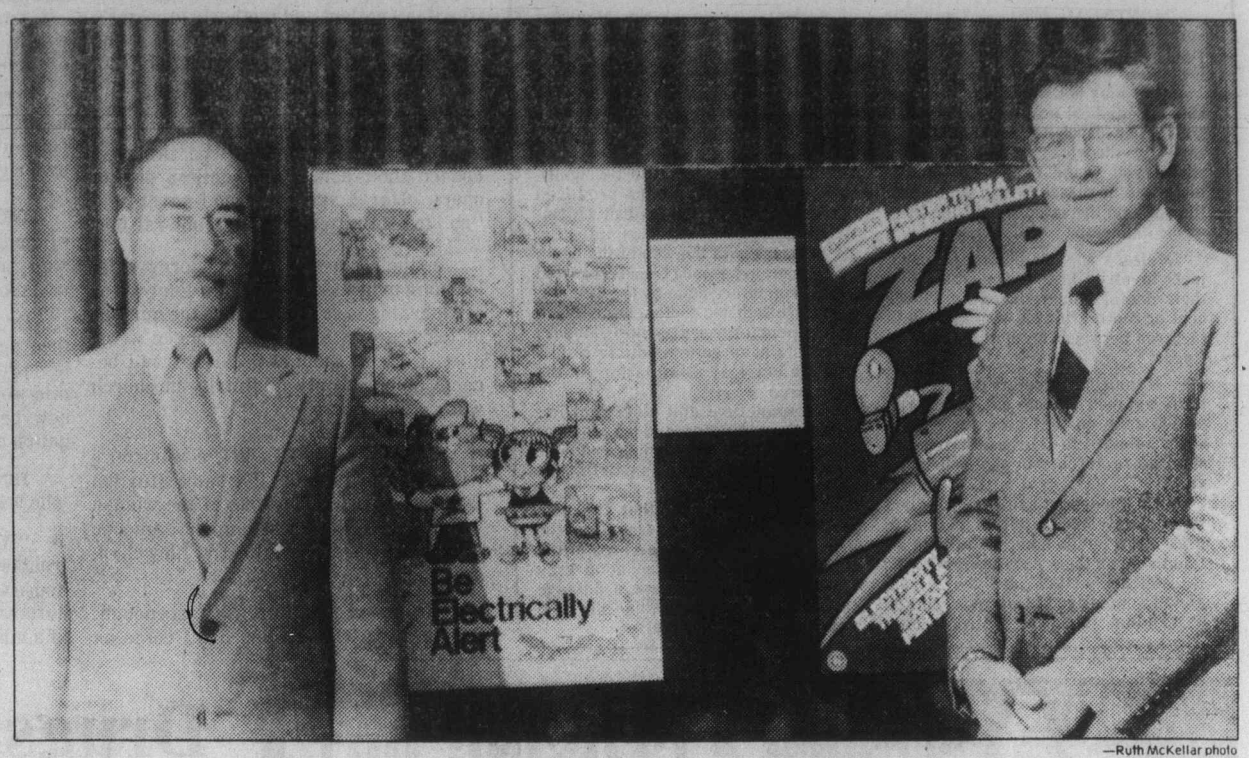

—Ruth McKellar photo

ZAP goes the message! ZAP, a program designed by B.C. Hydro to bring the need for safety to the attention of elementary school children, has been in operation in the Courtenay school district. The program is presented by Brian Ross, left, seen with Courtenay District manager Fred Medley and some posters used to promote the program.

Resort lodge set for valley

VANCOUVER — Hector Brassard, president of Cowichan Bay Development (1978) Corporation, has announced that construction has started on a $5.3 million resort hotel and marina at Cowichan Bay on Vancouver Island.

The Cowichan Bay Lodge, scheduled for completion in January, 1981, will include such amenities as an indoor swimming pool, sauna, whirlpool, two cocktail lounges including one at poolside, a large dining room and banquet facilities.

In making the announcement, Brassard paid tribute to British Columbia's tourism industry subsidy program to which application for financial assistance has been made. He added that the development would have taken much longer to get off the ground had not the Alberta Securities Commission promptly granted a Section 59 exemption in respect of the investment.

Built on land formerly occupied by the Cowichan Bay Inn, the five-storey resort hotel wil feature a marina with 220-volt electrical service.

The 57 self-contained condominium-type units in the hotel will all have kitchenettes and be completely furnished. They will be individually investor-owned with separate title, rented and operated as a hotel.

Designed by Scott/Nichols Architects of Vancouver and being built by K. Fraser Construction (1976) Ltd., of Duncan, the lodge will be located about 23 miles north of Cowichan River.

Developers anticipate the lodge will become an all-year destination resort, attracting tourists from as far away as Japan and Europe in addition to increasing the number of Canadian and American visitors to the area, which is renowned for its salmon fishing.

Newsprint machine kills man

PORT ALBERNI — Timothy Ronald Turgeon, a 35-year-old employee of MacMillan Bloedel Alpulp division, died in hospital Friday an hour after being injured on the job.

A company spokesman said that Turgeon apparently caught his arm in rollers of a newsprint machine and was dragged into the equipment.

No investigation will be conducted by the RCMP but investigators from the Workers Compensation Board were attempting to identify the cause of the accident.

Turgeon, of 2823 Brandon Ave., is survived by his wife Elaine and two children.

Handicap home fate fuzzy

DUNCAN — The fate of a proposed small group home for the mentally handicapped hangs in the balance, following city council's indecision.

Council heard from two delegations, one in favor of and one opposed to the rezoning from R-1, single-family residential, to R-2, two-family residential, of a single property at 477 Garden Street.

The rezoning would permit the Duncan and district branch of the association for the mentally handicapped to provide a group home for up to eight mentally handicapped adults.

Albert Steeves, co-chairman of the group, said it wished to provide the home in keeping with the provincial government's new policy of providing a great number of small homes within the province, rather than large, institutional-type buildings.

Steeves said the association had been asked by the human resources ministry to sponsor such a home.

Its choice was limited because it "must be within walking distance of the handicappeds' workshop on Clements Street, the Cowichan Opportunity Centre."

About 50 handicapped adults work at the workshop daily.

Steves said that "the handicapped are neither rowdies nor vandals, are not noisy or damage property and property values will not go down because of them."

"A survey conducted in the immediate area by the association showed 20 residents agreed with the home, one objected, two had no concern and one did not speak English. On the strength of this we made our application for rezoning," Steeves said.

Tim Jang of 491 Garden Street was opposed to the rezoning.

He said he had lived there for 31 years and had seen many changes "most of them good. But the proposed rezoning would change the environment of the area to depreciate it, rather than appreciate it."

He said "Garden Street is a wonderful street to bring up a family. There are 15 singe-family dwellings in the area."

Jang also presented council with a petition opposing the rezoning, signed by eight persons representing four lots on Garden Street and two persons representing one lot on nearby Queens Road.

Ronald Bruce, a director for the association, said: "The mentally handicapped are not noisy, sex maniacs or own motorcycles.

"The home would be supervised by house parents. There would be no loud TV blaring away at night and the property would be kept in a good condition.

"The people that we will place there will be good people. They may think a little slower, but that is the only difference."

He said the home would be funded by the human resources ministry, with some community help through the local association branches. The association would own the building.

Ald. Ken Jacques asked Jang: "What depreciating effect will the home have on the area?"

Jang replied: "I don't think any type of a home should be there."

Council was reluctant to make a decision on the matter, due in part to the absence of Mayor Mike Coleman and Ald. Doug Barker, who were attending an IODE banquet. Council referred the matter to its next general purposes committee meeting.

Students bring B.C., Quebec closer

LADYSMITH — Ladysmith council chambers sounded more like a high school gymnasium Thursday afternoon as 46 exchange students anxiously awaited the town's formal welcoming ceremony.

For the past week, 23 grade 11 students from Longueuil, Que., have been staying with host families in Ladysmith. But that's only half the story.

When the Quebec students left Vancouver Island on Saturday to return home they took 23 Ladysmith students with them for a week in Longueuil, the fourth largest city in Quebec.

The Ladysmith-Longueuil exchange of 46 students is part of Open House Canada—a nationwide program now in its tenth year. It is federally funded by the secretary of state's office.

The federal government pays the air fare for all students involved in the exchange and it's then up to local organizers to raise additinal funds to cover all other expenses.

To help with the Ladysmith-Longueuil exchange an additional $3,000 was collected from community fund-raising drives in both cities.

The exchange students are selected from their home schools by several criteria.

Those who are in good academic standing, have a good conduct record and would benefit most from such a trip are given top priority.

The Quebec students were given the grand tour of Vancouver Island last week as they visited Harmac, Parliament, Cathedral Grove and the Nanaimo museum, in addition to dining at the Manana Lodge and taking in the Nanaimo Theatre Group's production of *The King and I*.

Ladysmith Ald. Ken Stewart officiated at the town's welcoming ceremony Thursday as the 23 students came forward one by one for ther handshake and silver spoon of Ladysmith.

The purpose of the exchange program is primarily to promote goodwill and give individual students an opportunity to view different aspects of Canadian life.

Judging by the smiles and high spirits in the town council chambers, the first half of the Ladysmith-Longueuil exchange can be deemed a success.

French language right in law—Bell-Irving

DUNCAN — Lieutenant-Governor Henry Bell-Irving and Mrs. Bell-Irving were in this city recently as guests of honor at the 67th annual conference of The Independent Order of the Daughters of the Empire (IODE).

About 200 delegates from all over the province attended the convention held at the Village Green Inn.

The lieutenant-governor said he had two things in common with the group. First, they were celebrating their 67th birthday (in British Columbia) and this was also his 67th year; and, secondly, "We are both working for Canada."

At a reception and dinner, which included the installation of officers, Bell-Irving spoke on the divisions between French and English in Canada.

"While it is true that Wolfe defeated Montcalm at Quebec City, after the smoke had cleared there were a great many more French soldiers left standing than there were British," he said. "So the government decided to give the French the right to their own language and their own church.

"They (French) have a right in law to their own language, it is not a foreign language; it is one of the two languages of Canada.

"I don't think we can survive as a nation until we learn this."

Mayor Mike Coleman thanked the IODE for "the quiet work you do in this community, working diligently but without headlines. . . . It is this small step by step approach which brings such huge results."

Following the mayor's welcome, Mrs. Hilda James, provincial assistant citizenship secretary, was honored for her 33 years in the IODE and was presented with a pin from Mrs. Bell-Irving.

After the speeches and presentation and a brief introduction by Chief Dennis Alphonse, entertainment was provided by the Cowichan Indian Band, who performed brief excerpts from *Tzinquaw, The Legend of the Cowichan People*.

Following the entertainment, the installation of officers was performed by Mrs. Bell-Irving.

Elected were: President, Mrs. Arthur Evans; first vice-president, Mrs. William S. McCullough; second vice-president, Mrs. E. J. Searles; third vice-president, Mrs. J. B. McRae.

Vice-president, Mrs. Frank Paul; vice-president, Mrs. Lynne Pompinio; secretary, Mrs. Alice Mill; assistant secretary, Mrs. R. W. Irvine; treasurer, Mrs. E. C. Longley; organizing secretary, Mrs. G. D. McLean; assistant organizing secretary, Mrs. D. A. Whelen.

The three-day convention wound-up Tuesday following a series of workshops.

Knights' night aids hospital

Oops, that smarts says Denise Carmichael, left, and Debbie Urton to Knight Ken Thompson, prodding them with the spear. All part of the fun of the Chemainus Hospital auxiliary's annual show.

A Night of Knights is a musical extravaganza to be performed at the Chemainus elementary school auditorium May 1-3 at 8 p.m.

Tickets may be obtained from Counter Pharmacy, Chemainus and the United Pharmacy, Ladysmith. A students-only show will be held April 29 at 7:30 p.m. Admission at the door.

A Night of Knights is a two-part production involving a cast of 40 players, 10 knights, three page boys, ladies in waiting, beggars, troubador and a court jester. The production is written, produced and directed by Sandra Heydon, assisted by Eileen Hickling.

—Derek Rhind photo

DRAMA WINNERS

DUNCAN — The Saltspring Players' version of *Village Wooing*, George Bernard Shaw's bittersweet comedy, was selected recently as the winner of the South Island Drama Festival, held at University of Victoria's Phoenix Theatre.

Saltspring now represents the south-Island zone at the B.C. Drama Festival, to be held in Courtenay June 3-7.

The eight plays presented during the three-day south Island festival were produced by the Victoria Theatre Guild, Victoria's Fernwood Community Theatre, Saltspring Players, Duncan's January Players and Sidney's Peninsula Players.

John Crawford of Salt Spring Island acted as the festival adjudicator and conducted a number of workshops with the drama groups to develop their talents.

Winning awards for direction were Hetty Clews of Theatre Guild, Marie-france Hayduk of Fernwood, Richard Neville of January Players, Judy Rinfret of Peninsula Players and David Fitchew of Saltspring Players.

Set design awards went to Neville Fitchew, Monica Jarvis of Theatre Guild and Reg Taylor of Saltspring.

Jim Harding of Fernwood was honored for playwriting.

Winning acting awards were Ginny Carter, Lina de Guevara and Adrian Jarvis of Theatre Guild; Lisa Fennell, Pat Desbottes, Michael Hayes, Dawn Luker and Lidvin Currell of Saltspring Players; Barry Grimshaw of Peninsula Players, and Doris Andrews and Graeme Morton of January Players.

Perspectives and Prejudices

By REV. JOHN DAVIDSON

It is one of the insights of clinical psychology that conspicious self-depreciation is often a subtle form of self-assertion and self-aggrandizement.

A counsellor reported that when he asked a man if he had daydreams of self-importance he was given the answer, "Oh, no! I think much less of myself than I really am."

We are often suspicious of a person who seems conspicuously humble: We think he or she may be trying to hide something; we wonder what he or she is really up to. And when we are not suspicious of humility we are inclined to dismiss it as something soft and doormattish, as something not quite wholesome and normal. Humility is heavy with ambiguity.

There is the man who ostentatiously exudes modesty like cheap after-shave lotion as he belittles his achievements and capabilities. But he smiles becomingly when anyone mentions them. (Oliver Hereford, and American writer, defined modesty as "the gentle art of enhancing your charm by pretending not to be aware of it.")

There is the sly woman who goes through life being "poor little me" — the crushed daisy type who uses her apparent helplessness and meekness, her subtly aggressive humility, for getting her own way.

And there is the person — Dickens's Uriah Heep is the classic example — who wears a camouflage of humility over his ruthless desire to rule any roost on which he may find himself.

In Christianity humility is considered a major virtue. St. Augustine said, "Well nigh the whole substance of Christian discipline is humility." But we Christians often put humility in a false perspective.

A key New Testament passage on humility is in the second chapter of St. Paul's Letter to the Philippians, in which he explicates the humility of Jesus. "Do nothing from selfishness," Paul tells his fellow Christians, "but in humility count others better than yourselves. Let each of you look not only to his own interests, but also the interests of others."

Paul then shows that humility is not in the ostentatious putting-down of the self, not in cringing docility, but in outreaching compassionate service of the needs and sufferings of other persons. Humility is not in grovelling before others, but in serving their real good, not in swanking before God but in being honest about oneself with God.

Humility, then, is not in self-concern but in self-forgetting. It exists to the degree that you can forget selfish concern and direct your energies in service of others. Humility is an essential quality of what the Bible calls "love" the practical willing of the good of others.

You are not humble when you merely strive to appear to be humble: that kind of thing is simply a subtle form of arrogance. It is bogus humility that likes to say, "How very good of me to be so humble." Humility is not a pose; it is simply a dimension of love.

Dr. Davidson is minister of Dominion-Chalmers United Church, Ottawa).

Nobel prize recipient to speak here Sunday

Betty Williams, co-recipient with Mairead Corrigan of the 1976 Nobel Peace Prize, will address a public meeting in Victoria on *Human Rights in Northern Ireland*, on Sunday.

Co-sponsored by the Victoria Council of Churches and chaired by Bishop Remi De Roo, the meeting will be at Metropolitan United Church, Pandora at Quadra at 7:30 p.m.

In August, 1976, a British soldier shot the driver of an IRA car that went out of control, killing three small children. Their aunt, Mairead Corrigan, a 32-year-old secretary, publicly condemned the IRA for triggering the death of the children.

Mrs. Williams, a 34-year-old mother who lived near the scene, went door-to-door asking neighbors to demonstrate against violence.

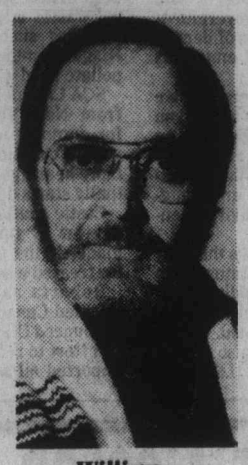

Williams
. . . co-winner

The two women later met with 200 others to "declare war on war" and they staged a peaceful march. One week later, 10,000 Protestants and Catholics joined a second march, despite cries of treason by sectarian firebrands.

Under the auspices of the informal group, Catholics and Protestants met to discuss their common goals and declared: "We condemn all violence whether it is from the Ulster Defence Association, the IRA, or the British Army." The response outside the group was enormous.

When the Nobel committee announced there would be no 1976 peace prize (apparently because this movement was still taking shape when the nominations were being considered), 22 Norwegian newspapers raised $324,000 as a People's Peace Prize for the two Catholic women.

They used the money to build community centres, to send former terrorists into voluntary exile, and to support peaceful reconstruction. Though the women realized they had not brought lasting peace to Northern Ireland, violent deaths decreased dramatically.

In 1977 the Nobel committee announced that the 1976 Prize for Peace would be conferred a year behind schedule, on the two Belfast women, Mairead Corrigan and Betty Williams, who organized the Community of Peace People in Northern Ireland.

The Victoria meeting is being sponsored by Amnesty International, the United Nations Association, World Federalists of Canada, VIDEA, and Metropolitan United Church and co-sponsored by the Victoria Council of Churches. Admission is by collection.

Christian directory formed

Church chronicles

BUSINESSMEN Dave Roch and Tom Brown are attempting to link Christian businessmen, professionals and tradespeople with local churches through a quarterly Christian directory.

The directory would include a centre section of religious-related events and would give the born-again Christian community the opportunity for interaction.

Organizers have begun promoting the idea with a publication date in April. Inquiries should be directed to The Christian Community Directory, 3049 Tilicum Road, Victoria, V9A 2B2, phone 382-8977.

GIPP FORSTER of Mustard Seed will be guest speaker at the Guild of Health meeting on Thursday at 2 p.m. in the lower hall of St. John's Anglican Church, 1611 Quadra. His subject will be *Healing of Relationships with those in crisis.*

MAY 1 has been set as the date for the consecration of Ven. Hywell Jones as the ninth bishop of the Anglican diocese of B.C.

Jones was chosen from 15 nominated candidates by 202 voting delegates from all parishes in the diocese, which covers Vancouver Island and the Gulf Islands.

FIRST UNITED Church will hold a pancake luncheon in Fellowship Hall following Sunday morning's service. It is sponsored by the church's young people. Proceeds are in support of Dr. Betty Bridgman and Edith Radly for their medical institute in Zaire which is caring for some of the 500,000 refugees streaming across the border from Angola.

Forster
. . . Mustard Seed

Ottawa rector named bishop

The Rev. Dr. C.J. deCatanzaro, rector of Annunciation parish in Ottawa, has been consecrated bishop for the continuing Anglican Church of Canada.

Nine bishops participated in the April 12 ceremony in Ottawa. They included three Old Catholics, one of whom was the chief consecrator, and six from the continuing Episcopal Church in the United States.

In addition, a letter of assent to deCatanzaro's consecration was read from Bishop Cyril Eastaugh, retired Bishop of Peterborough, England, unable to attend because of ill health.

Archbishop Sylvester in Montreal of the Orthodox Church in America sent a message of goodwill and blessing by his archpriest.

The sermon by Very Rev. Roland F. Palmer of St. Athanasius parish in Victoria included:

"As the continuing remnant of the Anglican Church in Canada, we must have a bishop. It is our continuing steadfast in the faith, order and discipline of the Anglican Church which gives us our status and jurisdiction. The solemn act of consecration today is no act in schism. It is the bestowal of the episcopate upon the faithful remnant."

Attending the consecration from Victoria with Palmer, archpriest of the diocese, was church chancellor, Prof. Sandra McCallum.

DeCatanzaro was educated at King's College in Halifax, N.S., Keble College, Oxford, England, and Trinity College, University of Toronto. His doctorate is in semitic language. He is also a noted translator.

Contributor nominated

Rev. John A. Davidson, a regular contributor of religion articles to this newspaper, is one of several people recently nominated for the moderatorship of the United Church of Canada. The new moderator will be elected when the Church's general council meets in August in Halifax. Davidson is minister of Dominion-Chalmers United Church, Ottawa.

Improved care urged

OTTAWA (CP) — The Catholic Health Association of Canada and the United Church of Canada have called again for improved medical care for Canadians.

The Catholic agency and the United Church recently submitted separate briefs to Chief Justice Emmett Hall, leader of a cross-country review of health services.

The United Church has recommended that each province establish an independent fee schedule review board that also would study doctors' complaints.

The brief also said provinces should finance government sponsored medical care through tax revenues instead of premiums.

ANGLICAN

CHRIST CHURCH CATHEDRAL
Quadra at Courtney
2 blocks up from Douglas
8:00 a.m. Holy Eucharist
9:15 a.m. Church School
9:30 a.m. Family Eucharist
11:00 a.m. Sung Eucharist
5:15 p.m. Holy Eucharist
7:30 p.m. Evensong
WEEKDAYS
Mattins 9:00 a.m.
Evensong 5:15 p.m.
Holy Eucharist:
Tues. and Wed. 11:00 a.m.
Thurs. 7:30 a.m., Fri. 12:15 noon

St. Dunstan's Gordon Head
Tyndall and San Juan
8:00 a.m. Holy Communion
9:45 a.m. Family Eucharist and Church School

ST. MARY'S ELGIN ROAD
The Parish Church of Oak Bay
8:30 a.m. Holy Communion
9:30 a.m. Christian Family Nurture
11:00 a.m. Mattins
Lester B. Pearson College of the Pacific Choir and St. Mary's Choir will sing "The Shepherds of the Delectable Mountains."
4:00 p.m. Evensong
THURSDAY
10:30 a.m. Holy Communion

SAINT JOHN'S
1611 Quadra near Pandora
8:00 a.m. Holy Communion
9:30 a.m. Family Communion
Church School and Nursery
11:00 a.m. Choral Communion
Preacher: Dr. W. C. Tan at both services
Thurs. 10:30 a.m.
Holy Communion and Ministry of Healing
Canon Robert D. MacRae
383-7169

ST. MATTHIAS'
Richmond at Richardson
Rector:
Canon W. E. Greenhalgh L.Th.
8 a.m. Holy Communion
10:30 a.m. Choral Eucharist
Church School, Nursery
7:30 p.m. Evensong
The Masons of District #1 and #21 will attend Evensong. The brethren will meet in the parish hall at 7:15 p.m.
Holy Communion
Tuesdays 7:30 a.m.
Thursdays 10:00 a.m.
Guild of Health meets Thursday, April 24, at St. John's Chapel at 1:30 p.m. Speaker: Gipp Forester.

ST. BARNABAS
Belmont and Begbie
7:30 a.m. Mattins and Communion
10:30 a.m. Sung Mass
Nursery and Church School
7:30 p.m. Solemn Evensong and Devotions
Holy Communion Daily
Fr. D. R. Chassels 595-8242

St. Peter's
Quadra at St. Peters Rd.
REV. CHARLES A. HAMER
386-0111
9:00 a.m. Holy Communion
10:30 a.m. Holy Communion

ST. GEORGE THE MARTYR
Cadboro Bay Road and Maynard Street
Rev. Peter McCalman, 477-0705
8:00 a.m. Holy Communion
9:30 a.m. Family Eucharist and Confirmation
Bishop Stanley Steer
NO 11 A.M. SERVICE

St. Philip's
Neil Street and Eastdowne Road
Rector—Rev. D. Neil Robinson
8 a.m. Holy Communion
9:15 a.m. Family Eucharist
11 a.m. Choral Communion

St. Luke's
Cor. Cedar Hill and Cedar Hill X Rd.
Rector:
The Rev. D. Edward J. Moulden
8:00 a.m. Holy Communion
11:00 a.m. Mattins, Sunday School and Nursery
7:30 p.m. Evensong
THURSDAY
Holy Communion—10:30 a.m.

ST. SAVIOUR'S
Catherine & Henry Sts.
(Turn onto Catherine St. at the first traffic light West of Johnson St. Bridge)
Father Walter Donald
EUCHARIST: 10 A.M.
Families with Children Welcome

UNITED

FIRST UNITED CHURCH
Quadra at Balmoral
Rev. Hugh Hunter M.A., B.D.
Dr. Arthur L. Anderson S.T.M., D.D.
Mr. Lawrence E. Moon C.C.
11 A.M.
Morning Worship
Congregational Family Service
Theme—"GOD IS HERE—AND THERE"
Speaker: Miss Elizabeth Utting (late of Zaire)
School-Age Students attend entire service
Nursery and Toddler Facilities

ST. AIDAN'S UNITED CHURCH
Richmond at Cedar Hill X Road
Minister: Rev. J. Rae Allan
9:30 and 11:00 a.m.
MORNING WORSHIP
Welcoming of New Members between services
Sunday School — 9:30 a.m.
Creche Provided

CADBORO BAY UNITED
2625 ARBUTUS ROAD
Rev. John M. Davidson, 477-2715
10 a.m. Morning Worship
"WORTH DYING FOR"
Speaker: Rev. John Davidson
Sunday School
Nursery Facilities Available
"A Friendly Church"

METROPOLITAN UNITED CHURCH
Pandora at Quadra Street
For a Closer Walk With God
Dr. A. E. King, B.A., D.D.
Rev. E. L. Butler, B.A., S.T.M.
Rev. A. Calder, B.A.
11 A.M.
"SEEKING A HOMELAND"
Dr. A. E. King
7:30 P.M.
HUMAN RIGHTS IN NORTHERN IRELAND
Mrs. Betty Williams, Belfast
Nobel Award for Peace
Amnesty International
10:30 a.m. Family Chapel
11:00 a.m. Creche and Church School

FAIRFIELD UNITED CHURCH
Moss Street & Fairfield Road
Minister: Rev. W. Joseph Price
Organist & Choirmaster
Faith Webster, L.R.S.M.
9:30 a.m. Sunday Church School
11 a.m.
REV. H. W. KERLEY, PhD.
Nursery Facilities Available

CENTENNIAL UNITED CHURCH
Gorge Road and David Street
(Opp. Colony Motor Inn)
Rev. G. A. McMechan
11:00 A.M.
"DO YOU LOVE ME?"
Mr. Ernest Williams—Organist

GORDON HEAD UNITED CHURCH
Rev. Russell K. Vickers,
Minister
477-0412, 477-6505
11:15 A.M.
"PROBLEMS WITH PRAYER"
Sunday School and Nursery at the same hour
Meeting at St. Dunstan's Church, Corner of Tyndall and San Juan

OAK BAY UNITED CHURCH
Granite and Mitchell
Pastors: Bill Van Druten, Rev. Angus Jack
9:15 and 11 a.m.
Morning Worship
"JUSTIFICATION"
9:15 a.m. Church School
Grade 4-12 and Adult Classes
11:00 a.m. Nursery
Kindergarten Grades 1, 2, and 3
DIAL-A-PRAYER 595-3635

JAMES BAY UNITED CHURCH
511 Michigan Street
A friendly church serving the whole community since 1891
Morning Worship — 11:00 a.m.
Sunday School at 10:45 a.m.
Minister: Rev. Bert Forsythe
385-7375 384-5821

BELMONT AVENUE UNITED CHURCH
Belmont Ave. at Pembroke St.
Worship Service 11 A.M.
Nursery facilities available
Rev. R. F. McPherson, 595-4796

Garden City-Wilkinson Road Pastoral Charge
Service of Worship and Sunday School at Garden City — 10 a.m.
Evening Worship 7:30 p.m.
4054 Carey Road
Service of Worship at Wilkinson Road — 11:15 a.m.
Wilkinson Road and Glyn Ave.
Strangers are friends you haven't yet met
Rev. R. O. Johnstone

KNOX PRESBYTERIAN CHURCH
2964 Richmond Road
"A Friendly Church That Cares"
Minister:
Rev. David A. Smith, B.A.
11 A.M. Morning Worship
"REPRESENTATIVE OF THE GIDEON SOCIETY"
George Chelsom
Nursery Facilities
Church School Classes
11 a.m. Kindergarten to Grade 6
7 p.m. Junior Youth Group
Wednesday, 10:15 a.m.
Adult Bible Study
Visitors Most Welcome

TRINITY PRESBYTERIAN CHURCH
2964 Tillicum Road at Gorge Shopping Plaza
'The friendly church Close to Motels'
10:00 A.M.
Adult Study
How we got our Bible
11 A.M.
"SAY YES!"
Coffee hour follows service
Monday 7:30: Bible Study Hour
Nursery and Church School
Minister: Rev. G. D. Smith, M.A.

St. Andrew's Presbyterian Church
Downtown - Douglas St. at Broughton
Ministry: Rev. Bruce Molloy and Mrs. Chrissie Hogg
11 a.m.
"ON BEING THE PEOPLE OF GOD!"
Church School, All Grades; Nursery Care
7 p.m.
"ISRAEL AS THE ELECT OF GOD!"
Thurs., 10:45 a.m., Bible Study, Social Suite
VISITORS WELCOME

CITY AND DISTRICT CHURCHES

GOSPEL CHAPELS

OAKLANDS CHAPEL
Fernwood and Cedar Hill Road
SUNDAY
9:30 a.m. Breaking of Bread
11:15 a.m. Sunday School and Family Bible Hour
6:30 p.m. Evening Service
Speaker: Mr. Ken Pelling from Courtenay at both services
THURSDAY 8 P.M.
Prayer and Bible Study

VICTORIA GOSPEL CHAPEL
935 Pandora Avenue
SUNDAY
9:30 a.m. — Lord's Supper
11:15 a.m. — Sunday School and Family Bible Hour
7:00 p.m. Evening Service
Speaker at both services
Mr. David Long from Islington, Ontario
Monday to Friday at 7:45 p.m.
Special meetings with Mr. David Long
(See Display Advertisement)

BETHESDA GOSPEL CHAPEL
1900 Oak Bay Avenue
SUNDAYS:
9:30 a.m. Remembrance Meeting
11:15 a.m. Sunday School and Family Bible Hour
7:00 p.m. Gospel Service
Speaker: Mr. Jim McAlonan at both services
TUESDAYS 7:30 p.m.
Prayer and Bible Study
Enquiries 595-4926 or 385-3273

SPIRITUALISM

OPEN DOOR SPIRITUALIST CHURCH
1600 Cook Street
SUNDAY 7:00 P.M.
WEDNESDAYS 7:30 P.M.
Clairvoyance and Healing
Pastor — Rev. E. M. Ralph
Attend The Friendly Church

THE FIRST SPIRITUALIST CHURCH
"The Church of Two Worlds"
819 Fort Street
SUNDAY SERVICE 11 A.M.
Pastor: Rev. Julian North
Organist: Grace Hawkins
Clairvoyance and Healing
VISITORS WELCOME

SEVENTH DAY ADVENTIST

SEVENTH DAY ADVENTIST CHURCH
980 Pandora Ave. at Vancouver St.
Sabbath School — 9:30 a.m. Saturday
Worship Service — 11:00 a.m.
Wednesday — 7:30 p.m.
Pastor: Lynn Baerg (721-3739)

LUTHERAN

LUTHERAN CHURCH OF THE CROSS
Cedar Hill and Cedar Hill Cross Roads
Alfred J. C. Johnson, Pastor, 477-3851
SUNDAY
10 a.m. Divine Worship Service
11 a.m. Sunday School and Bible Classes
The Church Where Families Worship Together
Evangelical Lutheran Church of Canada
(E.L.C.C. formerly A.L.C.)
Visitors Welcome

HOPE LUTHERAN CHURCH
MISSOURI SYNOD
1924 Carrick Street off Foul Bay
The Rev. L. M. Carlson, Pastor 592-2308
DIVINE WORSHIP SERVICES—11 a.m.
Sunday School Bible Classes — 9:45 a.m.
A Church of "*The Lutheran Hour*" and "*This is the Life*"

GRACE LUTHERAN CHURCH
1273 Fort Street 383-5256
Minister: Rev. Ronald C. Nelson
Lutheran Church in America
(Across from Central Junior High)
11:00 a.m.
WORSHIP
Everyone Welcome

GOOD SHEPHERD LUTHERAN
2815 Cedar Hill Road
Rev. Fred Knebel, 658-8043
10 a.m. English — 11 a.m. German

REDEEMER LUTHERAN CHURCH
Corner Jacklin and Jenkins
9:45 a.m. Sunday School and Bible Class
11 a.m. Worship
Minister Herman Bickel, 478-8850

OPEN HOUSE APRIL 23rd
Free Coffee and Babysitting
Come and See Our School in Action
SAANICH CHRISTIAN SCHOOL
671 AGNES — OFF GLANFORD
GRADES 1-7 SINCE 1960
Kindergarten added Sept. 1979
Preparing Children for a Christ-Centered Life
For information contact the Principal 479-1555
4-19

ANGLICAN RENEWAL CENTRE
Prayer and Praise Service
Every Friday 7:30 p.m.
in
St. Saviour's Church
Cor. Catherine & Henry Sts.

ST. ANDREW'S CATHEDRAL (R.C.)
Blanshard and View Street Phone 388-5571
Sunday Masses: 8:00 a.m., 9:30 a.m., 11:00 a.m. 12:30 p.m. and 5:00 p.m. 5:00 p.m. Saturday
Confessions: Saturday 11 a.m. to Noon, 3 to 4 p.m. and 7 to 7:30 p.m.

Anglican Catholic Church of Canada
— Parish of St. Athanasius —
SUNDAY SUNG MASS — 1:30 P.M.
at Grace Lutheran Church
1273 Fort Street
FR. P. D. WILKINSON FR. ROLAND PALMER, S.S.J.E.
Upholding Our Anglican Catholic Heritage

HOLY GHOST REVIVAL

Every Sunday
7:00 p.m.
Holyrood House
(Corner Blanshard & Bay)
Come Expecting A Miracle
Pastor: ROSS SHARP (Free Life Association)

Reformed Episcopal
CHURCH OF OUR LORD
Humboldt and Blanshard St., Victoria, B.C.
9:30 A.M.
HOLY COMMUNION
11:00 A.M.
MORNING PRAYER
Minister—Rev. Charles W. Dorrington
Guest Speaker: Mr. Gipp Forster of the "Mustard Seed"
—ALL WELCOME—
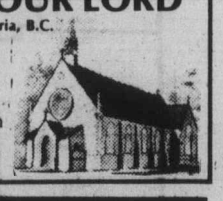

PARKDALE EVANGELICAL FREE
(Corner of Tolmie & Jackson)
PASTOR: REV. A. KENNETH STROM
9:45 a.m. Family Sunday School
11:00 a.m. Junior Church Morning Service
6:00 p.m. Evenings Fellowship Shanteymen's Association
THE CHURCH THAT IS REACHING OUT TO YOU
DIAL-A-RIDE 721-3488

You are invited to
Special Bible Studies
at Victoria Gospel Chapel
935 PANDORA AVENUE
SUNDAY 11:15 A.M. and 7:00 P.M.
and MONDAY to FRIDAY at 7:45 P.M.
Each Evening.
SPEAKER: Mr. David Long, (Former Missionary to Angola) from Islington, Ontario.
SUBJECT: "Letters for the 1980's".

Freer abortions endorsed for Vic General

More liberal abortion policies at Victoria General Hospital were endorsed by the hospital society Thursday night.

By a vote of 27-22 the society approved a resolution supporting "the majority of the Victoria General Hospital board . . . in their efforts to restore abortion services at Victoria General Hospital."

The board has been trying, so far without success, to get around a therapeutic abortion committee (TAC) it appointed last December which has turned out to be too conservative in its approach to abortion applications for most of the board.

Sponsor of the motion, Jennifer Loewen, said Victoria General did two-thirds of the abortions in the city last year, but so far this year had done only five. Abortions at the hospital have been "shut down by two men" on the TAC who are not following the hospital's abortion guidelines, she said.

Hospital board member Cathy Mountain said the committee has refused to follow a World Health Organization definition of health, which refers to not only the absence of disease, but a complete state of physical, mental and social well-being.

Although the definition is not binding on the committee, and the Criminal Code, under which the TAC operates, does not define "health," the committee has approved only abortions which would endanger the life of the mother, with little concern for the word "health" in Criminal Code.

Board member Michael O'Connor, however, said the motion was misleading since it implied that abortion is not available at Victoria General. The hospital does have a TAC, a prerequisite for offering abortions, and the TAC is reviewing any applications which it receives, even though some may disagree with its decisions on those applications, he said.

Hospital board chairman Alan Patterson said it appears from legal interpretations that the board does not have the right to dictate to the committee how it can make its decisions. Whether the board has the right to dismiss the committee, however, is a matter of dispute, he said.

One questioner suggested that the motion itself was absurd, however, since there was no way of knowing whether the majority of the board favored what the motion said it favored.

When the motion was voted on, for instance, only five of the 11 board members present voted, with three against and two in favor of the motion.

Syd Langhelt, one of those board members who abstained, explained that he interpreted the resolution as a direction from the society, and did not wish to affect the outcome of the society's decision.

SHERIFF'S SALE

Under and by virtue of a Writ of Seizure and Sale issued out of the County Court of Vancouver Island, Victoria Registry, against the goods and chattels of 4 Brothers Tractor and Maintenance Service Ltd., purported to be

(1) 1972 Dodge D800 Dump Truck Serial # D81GP3J 003290
(1) Belly Mower Serial # 1690074 002316
(1) Sickle Bar Serial # 1600197 001227

I have seized and will offer for sale by public auction at Victoria Super Service Towing Ltd., 310 Bay Street, Victoria, B.C., on Friday, the 25th day of April, 1980, at the hour of 10 o'clock in the forenoon, all the right, title and interest the defendant has in the goods and chattels. The goods and chattels may be viewed at Victoria Super Service Towing Ltd., between the hours of 8:30 a.m. and 4:30 p.m. Monday to Friday.

Terms of Sale: on a where-is, as-is basis, cash plus 4% Sales Tax.

For further particulars apply to Deputy Sheriff Holmes, Room # 1, 850 Burdett Avenue, Victoria, B.C. 387-6811.

Deputy Sheriff Holmes,
Vancouver Island
Region # 1.

NOTICE OF APPLICATION FOR CHANGE OF NAME

NOTICE is hereby given that an application will be made to the Director of Vital Statistics for a change of name, pursuant to the provisions of the "Change of Name Act," by me: Cynthia Ann Charnell of 365 Foul Bay Road in Victoria, in the Province of British Columbia, as follows: To change my name from Cynthia Ann Charnell to Cynthia Ann Bergstrom.

Dated this 15 day of April, A.D. 1980.

Cynthia Charnell

LAND TITLES ACT
Section 189

IN THE MATTER of Certificate of Title #275995-I, Section 62, Sooke District. In the name of Betty Gibson

TAKE NOTICE that proof of loss of duplicate copy of the above certificate of title having been filed in this Office, I shall at the expiration of three weeks from the date of first publication of this notice issue a provisional certificate of title to the above land in lieu of the lost certificate of title, unless in the meantime valid objection be made to me in writing.

DATED at the Land Titles Office, Victoria, B.C., this 14th day of April, 1980.

R. E. Hooper,
Registrar

*Date of First Publication: April 19, 1980.

Union forms shield

The B.C. Government Employees' Union warned Thursday that job action is one of the options that may have to be considered to ensure protection for employees affected by a planned ministry of forests reorganization.

"We have held 23 meetings with our membership throughout the province during the past month and the response the union has received is overwhelming and positive in support of whatever action is necessary in order to get the employer to address our membership's concerns," said BCGEU general secretary John Fryer.

Another BCGEU official said this would include job action if necessary.

De Villiers' report notes a number of legal shortcomings

Underground parking, taxation powers in doubt with solicitor

Wharf Street muddle

By HUBERT BEYER, *Colonist reporter*

A number of legal problems have arisen with regard to the city of Victoria's involvement in the Wharf Street convention centre proposal.

The legal deficiencies are listed in a report to city council prepared by city solicitor Jakob de Villiers.

The points raised by de Villiers include:

- In the context of several resolutions passed by council, the city cannot legally contribute an underground parkade to the convention centre project.
- The city cannot legally exempt the Pan Pacific Society, which is to operate the centre on a non-profit basis, from property taxes.
- The city cannot legally commit itself to pay annual operating losses of the convention centre.

The report quotes a number of resolutions pertaining to the convention centre, passed by city council on three different dates. The first resolution was passed Jan. 30, 1979.

In it, council committed itself to eight principles, including the payment of half the operating losses to a maximum of $200,000 a year, waiving property taxes, and the construction of a 250-car underground parkade at no fixed price.

On Jan. 17, 1980 council resolved to advise the Provincial Capital Commission that the city intends to proceed with its orginal undertaking to provide a parking facility. Again, no price was mentioned.

The last resolution was passed on Feb. 14, 1980. It outlined details of the funding for the proposed parkade. This time, the cost was set at $1.7 million.

De Villier's report says the motions don't tell the whole story.

The second resolution, he says, referred to an original undertaking to provide a parking facility.

"No such undertaking was given on Jan. 30, 1979. Council merely approved the construction of a 250-car parkade on the site, and no mention was made as to who would be responsible for the cost of such construction," the report says.

The final resolution, however, "clearly implies that council would be paying $1,709,152 towards such cost," the report says.

But since that resolution made no reference to who the owner of the parkade would be, de Villiers says he assumes it was council's intention to "donate this amount of money to the Provincial Capital Commission to enable it to build the parkade."

But such a commitment, he adds, is beyond the power of city council and requires special approval from the municipal affairs minister.

Another problem is liability for property taxes. City council intends to exempt the Pan Pacific Society from such taxes, but an existing draft agreement won't achieve that aim.

The report says further that in the opinion of the city solicitior, "it is beyond the powers of council to enter into any agreement to pay operating losses."

That would negate council's commitment to pay half the operating deficit of the convention centre to a maximum of $200,000 a year.

That problem, the report says, can be handled in three possible ways.

The first option is an annual grant in the amount council wishes to contribute toward the losses, but that requires approval by two-thirds of council every time.

The second possibility is for the city to take out a sub-lease from Pan Pacific on the parkade and stipulate that the rent be equal to the property taxes plus half the operating losses.

The third and final option city council has is to assume full responsibility for the operation of the convention centre, including the parkade, and eliminate Pan Pacific altogether.

"In that event, there would be no tax liability and there would be no requirement on the part of the city to make any contribution to the operating losses of another party," the report says.

"Whether council would wish to accept the responsibility of operating the convention centre and whether the province would be willing to pay the city half the operating losses are not, of course, matters on which I can comment," de Villiers says.

De Villiers was instructed by council to prepare the report after Ald. Robin Blencoe said certain legal problems might prevent city council from becoming a partner in the convention centre scheme.

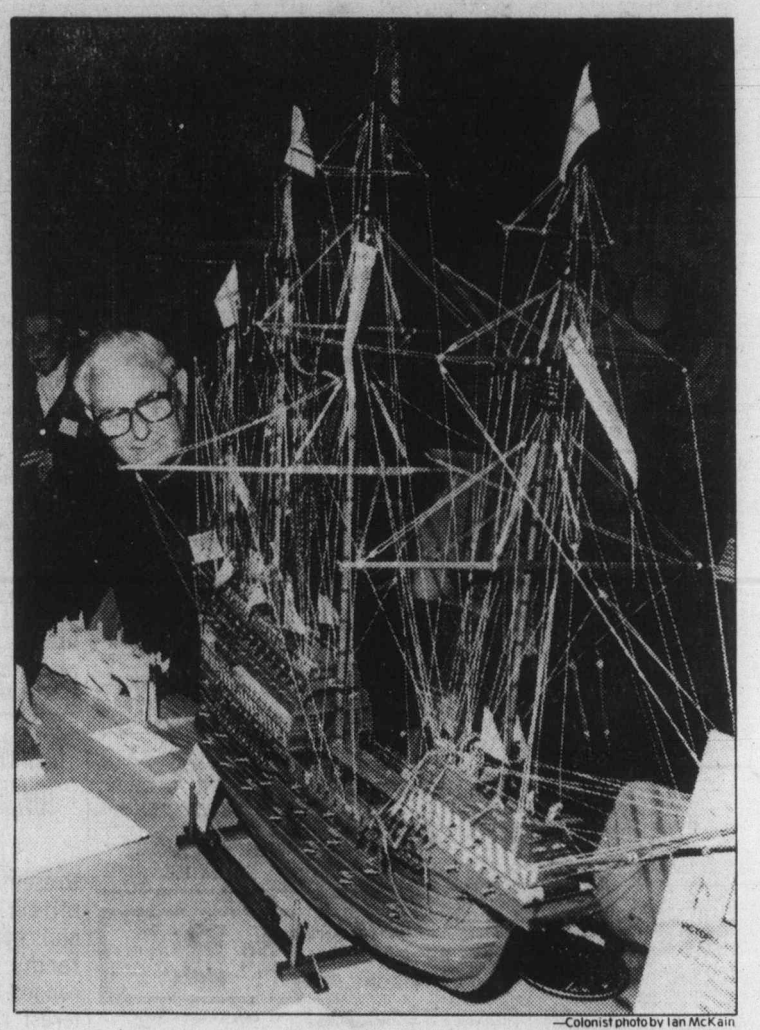

—Colonist photo by Ian McKain

She's Great Harry

Modelmaker par excellence Bob Stewart displays his reproduction of 1512 English naval vessel *The Great Harry* at 16th annual Victoria hobby show Thursday. Intricate model took about 1,000 hours spread over 26 months to build. Stewart is a founding member of Victoria Model Shipbuilding Society. Show runs to Sunday in Victoria Curling Rink, 1952 Quadra.

ANTIQUE AUCTION

APRIL 20, 1 p.m. APRIL 21, 7 p.m. APRIL 22, 7 p.m.

ONE OF THE FINEST OF THE YEAR!

7 dining room suites; 6 bedroom suites; triple weight clock; 2 roll tops; 6 signed Tiffany; 3 signed Galle; Selmelder; Mueller; Diamonds; 63 signed Pears Prints — all different.

ANTIQUE WORLD

5744-175th St., Cloverdale, B.C. 576-8919

BRITISH COLUMBIA PURCHASING COMMISSION
MINISTER OF TRANSPORTATION AND HIGHWAYS

Tenders are requested for destruction of license plates for the fiscal period commencing May 1st, 1980 to March 31st, 1981. This fiscal period may be extended to March 31st, 1982. Approximate quantity of plates involved is 260,000 pairs per year approximate weight of recoverable scrap involved is 130,000 lbs. aluminum and 36,400 lbs. steel. Interested parties submitting tenders should state their offer price on recoverable scrap.

General specifications for this tender are available at the office of the Purchasing Commission, 1190 Melville St., Suite 125, Vancouver and Purchasing Commission, 914 Yates St., Victoria. Closing date of tender shall be 1:30 p.m. May 5th, 1980 and all tenders must be delivered to the Purchasing Commission, 914 Yates St., Victoria on or before this time. This Commission reserves the right to extend this contract past the datelines shown above and to renegotiate this contract with any successful tenderer as the public interest may apply. Lowest or any tender not necessarily accepted.

A. W. Charlton, CHAIRMAN
Purchasing Commission,
Parliament Buildings,
Victoria, B.C.
15 April, 1980

MARSHAL'S SALE

No. T-4980-79

IN THE FEDERAL COURT OF CANADA—Trial Division
BETWEEN:
BANK OF BRITISH COLUMBIA
PLAINTIFF
AND:
THE SHIP "MAHALO NUI II" AND VICTORIA IMPORTING AND EXPORTING COMPANY LTD.
DEFENDANTS

Pursuant to a Commission for Sale issued out of the Federal Court of Canada, Trial Division, dated the 26th day of March, 1980, and to me directed, the Ship "Mahalo Nui II" will be sold by means of offers to purchase (sealed tenders) addressed to the undersigned.

CONDITIONS FOR SALE:

The Ship "Mahalo Nui II" will be sold on a where is and as is basis with all faults as she now lays, without any allowance for deficiency in length, weight, quantity, quality or any defect or error whatsoever, particulars not guaranteed.

Each offer to purchase (sealed tender) must be accompanied by a deposit in cash or certified cheque, in the amount of 10% of the tenderized price. Certified cheques are to be made payable to the Receiver General of Canada.

Only those offers for purchase received one clear day before the 23rd day of May, 1980, shall be eligible for consideration and entitled to be opened.

The highest offer to purchase will be accepted unless that offer is less than the appraised value, if less than the appraised value, approval of the Court shall be required before the offer may be accepted. The successful tenderer shall pay the balance of the purchase price within 10 days of the acceptance of the offer to purchase in cash or certified cheque, made payable to the Receiver General of Canada.

If the successful tenderer fails to pay the balance of the tendered price, his deposit will be forfeited. In that event, the undersigned will sell the vessel, with the approval of the Court, to the next highest tenderer, if that next highest tenderer agrees.

The deposits of the unsuccessful tenderers will be returned within 48 hours after the opening of the said tenders.

Particulars of the Ship "Mahalo Nui II" are as follows:

Official number, 195443; Length, 41.1'; Beam, 12.4'; Registered Tonnage, 20.93; Gross Tonnage 24.26; Power, 2 Chrysler Crown Engines

NOTICE TO ALL CREDITORS OF THE SHIP "MAHALO NUI II"

The ship is arrested in the County of Victoria, Province of British Columbia. Any and all claims against the ship must be filed by Affidavit in the Registry of the Federal Court of Canada, Trial Division, Vancouver, British Columbia, on or before May 17, 1980. Any creditor signing such an Affidavit, and any parties to this action, may (without leave) cross examine the maker of any such affidavit and may make an application to this Court to dispute any claim filed. Such application shall not be filed later than May 31, 1980. The rights of any claimants in rem against the ship to the proceeds of any sale and all questions respecting priorities, are reserved.

NOTICE TO PROSPECTIVE PURCHASER

Sealed tenders together with the 10% of the offer to purchase, addressed to the undersigned and marked "SEALED TENDER — MAHALO NUI II" must be received by the 22nd day of May, 1980. Tenders will be opened on May 23, 1980, 10:00 a.m. at the office of the undersigned, Room 1, Law Courts, 850 Burdett Avenue, Victoria, B.C. The Ship will be open for viewing between the hours of 10:00 a.m. and 3:00 p.m. in the afternoon, on Monday the 28th day of April, 1980 at Capital City Yacht Club, Blue Heron Road, Sidney, B.C.

Dated at Victoria, Province of British Columbia, this 1st day of April, A.D. 1980.

Deputy Sheriff Holmes
Vancouver Island Region No. 1
ex officio Marshal of the Federal Court of Canada

rb auction

Unreserved PUBLIC AUCTIONS

WEDNESDAY APRIL 30th 1980
PRINCE GEORGE, B.C.

SALE SITE: Highway 97 South, 2 Miles South of Weigh Scales, Near Airport Road Intersection.
SITE PHONE: (604) 963-8262
COMPLETE DISPERSAL FOR: W. H. Widen Logging Ltd.
EQUIPMENT FROM: Ducharme Bros. Logging Ltd. and Other Owners.

CRAWLER TRACTORS incl: Sat D9G, 1978 Cat D8K, Cat D8H 46A, 1979 IHC TD 25E (Approx 750 meter hrs), 1971 IHC TD25c, 1978 Komatsu D85E, 2—Komatsu D65E's (1976-1975), 4—Cat D6C's, 1977 John Deere 450C. **WHEEL LOADERS** incl: 1977 Cat. 966C, 1976 Cat 966C, 1974 Cat 955C, 1976 Michigan 125, Hough 90. **MOTOR GRADERS** incl: 2—Champion 686's (1974-1973), 1972 Champion 562B, Cat 12E, Wabco 660. **SKIDDERS** incl: 2—Clark 668G's Line (1978-1977), 3—1978 Clark 667C's Line, 7—Clark 667B's Line, John Deere 440. **LOGGING EQUIPMENT** incl: 1978 Drott 40 BLCW Feller/Buncher, 1975 Drott 40 w/20" Buncher Head, 1972 Prentice RT600 Hyd Log Loader. **EXCAVATORS** incl: Warner-Swasey G600 Gradall, Hein-Werner C12HD. **MOTOR SCRAPERS** incl: 2—Cat 631B's. **LOG TRUCKS** incl: 1979 White Freightliner w/ Knigh 3 axle Dog Logger trailer, 1978 Kenworth W924 w/ Peerless 25 Ton trailer, 1977 Kenworth LW924 w/ Peerless 25 Ton trailer, 1970 K.W. W924 w/ Peerless trailer. **TRUCKS** incl: 1979 Peterbilt T/A w/ Cat power, Sleeper (Approx 50,000 mls. since new) 2—Mack R600 T/A, White Freightliner, 1979 IHC 1724 S/A Flat deck w/ hoist, IHC R160 Shop truck, Ford 350 Service Truck, Ford 350 Wash & compressor truck, 1979 & 1978 Ford & GMC ¾ Ton (4x4's). **TRAILERS** incl: 1979 Knight 50 Ton T/A D.D. Lowboy w/ Booster axle, Fruehauf 40 Ton T/A D.D. Lowboy, Trailmobile 45' Combination Chip Dry Van. **CAMP** incl: Campmobile 22 Man Complex consisting of: 2—12x48 Utility/Sleepers, 3—12x48 Bunkhouses, 1—12x48 Recreation trailer, Kitchen/Diners, Utility Trailers, Sleeper Units, Storage Trailers. **AIRPLANE:** 1976 Cessna 185. **MISC.** Case 580 Loader/Backhoe, Case 1175 Farm tractor, IHC 806 Farm Tractor, Allied 36' Portable grain auger. **AUTOMOBILES. BUS. WELDERS. GENERATOR SETS. COMPRESSORS. FARM EQUIPMENT. FUEL TRAILERS.**

auction calendar

MONTREAL, QUEBEC APRIL 22nd 1980 (Construction Equipment)
TORONTO, ONTARIO APRIL 24th 1980 (Aggregate & Const. Equip)
PRINCE GEORGE, B.C. APRIL 30th 1980 (Construction & Logging Equip)
WINNIPEG, MANITOBA MAY 8th 1980 (Road Building Equip)

Write or phone for FREE Brochure.

RITCHIE BROS. Auctioneers

B.C. Dealers Licence No. D01076A

HEAD OFFICE:
9200 BRIDGEPORT ROAD, RICHMOND, B.C. V6X 1S1
TELEPHONE (604) 273-7564 TELEX 04-355580

1-vote margin saves General's obstetrics

Acute embarrassment for the Victoria General Hospital board was staved off by a hair's breadth Thursday when the hospital society, from which the board is elected, defeated 24-23 a motion which could well have put obstetrics and pediatric services at rival Royal Jubilee Hospital.

The motion, proposed from the floor, called for the society to support an obstetric and pediatric centre "in town." Current plans call for the current Victoria General Hospital on Fairfield Road to be closed down in 1982 when a new hospital, now under construction on Helmcken Road in View Royal, is completed. Victoria General will then move to the new site, where all obstetric and pediatric services in the region will be provided.

"The thinking seems to be that bigger is better, but any advantages out there will be lost by the distance that has to be travelled," a supporter of the motion said.

Hospital board chairman Alan Patterson cited the advantages of the regional unit, such as greater efficiency and the fact that it would be operated by the same society which operates the present hospital, adding that it had the endorsement of the region's pediatricians and obstetricians.

"The decision that it be at Helmcken was made at the regional and provincial level," he commented.

But cries of "hear, hear" erupted when another speaker criticized Patterson for trying to "squash a motion from the floor."

An amendment qualifying the motion so that it would not cause any delay in construction or reduction of service at the new hospital was defeated after one speaker suggested that it completely nullified the impact of the motion itself.

Had the motion passed, and anyone in authority paid attention to it, it could have resulted in obstetrical and pediatric services being taken away from Vic General, Patterson admitted later. That would have been embarrassing to the hospital board and the regional hospital and health planning commission, which have been defending the decision to regionalize the services for more than two years.

Members of the Royal Jubilee medical staff have also been urging maintenance of obstetric and pediatric services in their hospital. While the services could theoretically be maintained at the present site of Victoria General, they would more likely end up at the Jubilee if they were maintained in Victoria.

WATER METER

Sealed tenders will be received up to 11:00 a.m. Thursday, April 24, 1980 for the supply and delivery of one only six inch detector type water meter, c/w 3-inch compound bypass.

The lowest nor any tender not necessarily accepted.

Greater Victoria Water District,
479 Island Highway,
Victoria, B.C.
V9B 1H7

Final
TELEPHONE
383-4111
CLASSIFIED
386-2121

The Daily Colonist.

Showers, high 12
Weather Details on Page 2

Vancouver Island's leading newspaper since 1858

No. 109 — 122nd Year

Victoria, British Columbia, Saturday, April 19, 1980

25¢ Daily, 30¢ Sunday

Lebanon murder of UN soldiers condemned

BEIRUT, Lebanon (AP) — Lebanese gunmen killed two Irish soldiers of the UN peacekeeping force in southern Lebanon on Friday and wounded a third after seizing a group of UN personnel and two Associated Press journalists, a UN spokesman said.

The UN Security Council in New York condemned the "cold-blooded murders" and said UN peacekeeping forces should take over the enclave in southern Lebanon now controlled by Lebanese Christian militias.

"This unprecedented, barbaric act against a peacekeeping force is a direct challenge and defiance to the authority of the Security Council . . .," said the statement, issued by this month's council president, Ambassador Porfirio Munoz Ledo of Mexico.

In Dublin, Irish Prime Minister Charles Haughey said in a statement that he was shocked to hear of the "wanton murder" of the two soldiers.

Timur Goksel, a spokesman at UN headquarters in Naquora, Lebanon, said the Irish soldiers were slain by Lebanese seeking revenge for the deaths of two Moslems youths in southern Lebanon last weekend.

Goksel said families of the dead Arab teenagers killed the two UN soldiers by shooting each in the back of the neck. Their bodies were returned to UN forces.

The wounded Irishman, shot in the back, leg and foot, was released along with two UN observers—one American and the other French—and the two journalists.

They had been seized by Lebanese militiamen near the Israeli border hours after seaborne Israeli commandos raided a Palestinian guerrilla base on the Lebanese coast.

One of the Lebanese youths killed last week fought for the predominantly-Christian forces of militia commander Maj. Saad Haddad, whose Israeli-backed forces control a nine-kilometre-deep belt along the Israeli-Lebanese border.

Haddad blamed the Irish unit of the UN peacekeeping force for the deaths of the two youths, who were reported to have been slain in a gunfight last weekend in the Arab village of Tiri. Haddad was reported to have demanded the lives of two Irish soldiers or a payment of $13,000 to settle the blood debt, giving a Friday deadline.

—Bill Halkett photo

Masked refit workers inside *Rupert*

Asbestos 'fog' in refit job angers union

A union official charged Friday that an effort would be made to halt work on the refit of the ferry *Queen of Prince Rupert* unless the Burrard Yarrows Corp. complied with every aspect of recommendations aimed at removing an asbestos hazard.

Neil Hindle, business agent for the International Brotherhood of Boilermakers, also faulted both the shipyard and the crown-owned B.C. Ferry Corp. for the fact that the workers were caught by surprise recently by asbestos dust and flakes in the work areas.

"YARROWS AND THE FERRY corporation should have been aware of what was going on," Hindle said in an interview.

Since the problem arose, workmen are wearing protective clothing, including masks. And other safety steps have been taken, including the introduction of an air-cleaning system.

Asbestos dust has often been blamed for causing serious lung disease and skin problems.

However, according to Hindle, at least one area of danger was being ignored.

HE SAID ONE OF SIX recommendations made by a Workers' Compensation Board inspector called for the vacuuming of all material containing asbestos before other workers could be allowed to enter any specific area. He went to the shipyard Friday, he said, because some members of a union safety committee said such material wasn't being cleaned up as it should be.

"Personally, I'm of the opinion the employer isn't complying with the regulations," said Hindle.

Page 2—'Fog' threat

Khomeini dashes hopes, more allies backing U.S.

Now it's mid-fall for 50 —Carter

WASHINGTON (AP) — President Carter disclosed Friday he had received reports quoting Iranian revolutionary leader Ayatollah Ruhollah Khomeini as saying the American hostages in Tehran would not be released until the U.S. elections are over.

Carter told interviewers that "the Ayatollah Khomeini does not want the hostages released" and that opinion among Iranian authorities is divided over when the hostages might be freed.

"I've had several reports lately that he says the hostages will not be released until after this election year is over in the United States," the president told reporters.

During the interview, taped Friday afternoon in the White House, Carter noted that Iranian officials other than Khomeini have said no consideration would be given to releasing the hostages until July or August.

The 50 Americans held at the U.S. embassy in Tehran, and three other American officials at the Iranian foreign ministry, were taken hostage Nov. 4, one year to the day before the 1980 U.S. presidential election.

Carter, told his interviewers Friday he is not sorry he did not use military force against the Iranians earlier in the crisis and repeated again that he would not apologize for past U.S. policy toward Iran as demanded by the militants holding the Americans.

"I am not going to apologize to a group of terrorists who have besmirched our own nation and violated every standard of international decency and international law," Carter said. "To bring our nation to its knees for a false apology is something I will never do."

—CP

Hospital halls empty as Alberta nurses strike

Lone doctor walks down hall at Edmonton's Royal Alexandra Hospital—a hospital without nurses. About 6,600 nurses went ahead with their threatened strike at 79 Alberta hospitals Friday. Simon Renouf of United Nurses of Alberta said Alberta Hospital Association, which made a final offer before talks broke off late Thursday night, was in a bind because the government hadn't said it would "pick up the tab for an extra large nurses settlement this year. And that's what it's going to take to settle this."

Hostage mother in Iran

Associated Press

President Carter's economic offensive against Iran received backing from more U.S. allies Friday, but a lone American mother defied the president's travel ban and set out for Tehran hoping to meet her son, one of the 50 U.S. embassy hostages.

Iranian leaders continued to belittle the threat of the U.S. campaign of economic pressure.

President Abolhassan Bani-Sadr, reacting to Carter's hints that he might order a blockade or mining of Iranian ports, told the official Iranian news agency Pars: "We shall provide the means of resistance." His foreign minister, Sadegh Ghotbzadeh, sounded a tougher note, saying Iran "will fight" if blockaded by U.S. navy forces.

But at the same time, their government faced a new volatile situation domestically. After the governing Revolutionary Council ordered a crackdown on leftist groups at Iranian universities, clashes were reported between Moslem and leftist students in the northern town of Babolsar.

On Thursday, Carter announced further U.S. economic sanctions against Iran, barring Iranian imports and financial transactions with Iran and facilitating American claims on Iranian funds in the United States.

The first U.S. ally to join in the U.S. campaign was Portugal, whose government announced Thursday a total ban on Iranian trade. Australia and Denmark signalled Friday that they are ready to close ranks with Washington, and other allies were expected to decide to support the United States early next week.

In Canberra, officials said the Australian government would probably decide Monday on at least a partial ban of exports of machinery, iron and steel

Page 2—Mom defies

INSIDE

More MPs urged in voting plan —Page 6

Private sales? That's wines only —Page 17

Big poultry deal to aid Maplewood —Page 31

Colombia frees nine leftists —Page 53

Bridge	28
Business	7-11
Classified	36-51
Comics	32
Crossword	28
Editorials	4
Entertainment	33-35
Fotheringham	24
Letters	5
Living	20-23
Marine Calendar	29
Medical	20
Names in the News	30
Provincial Court	6
Religion	26, 27
Sports	12-16

Five stuck in B.C. get final U.S. 'no'

OTTAWA (CP) — Five Iranian students, stranded in Vancouver after being told Friday they cannot reenter the United States, have not yet indicated to Canadian immigration officials whether they want to stay in Canada.

Immigration spokesman Len Westerberg said Friday there is nothing immigration officials can do until the students, in Canada on visitor's visas, indicate their plans.

The students, who were studying architecture at the University of Idaho, were on a field trip to Vancouver earlier this month when President Jimmy Carter announced all Iranian citizens would be barred from entering the U.S.

Their application to have their U.S. visas revalidated to allow them back into the U.S. to continue their studies was turned down. A spokesman for the U.S. consulate in Vancouver said the order was final.

Their original Canadian visas were extended to May 1.

Since an application for landed immigrant status must be made from outside the country, the students would have to ask the minister of immigration for special consideration if they wished to remain in Canada permanently.

A blistering thaw

WINNIPEG (UPC) — If there was any doubt that spring had arrived in southern Manitoba it was dispelled Friday when temperatures soared to a summery 29 degrees, eclipsing the old record of 27 degrees set in 1952.

The normal high for Winnipeg on April 18 is 11 degrees.

The weekend forecast: Continuing sunny and warm.

Feather sellers plucked

SEATTLE (AP) — Two brothers living in B.C. who sold a pair of bald eagle feathers in a tavern for beer money have been sentenced in federal court to 15 days in jail.

U.S. Magistrate Phillip Sweigert said Thursday he hopes the "word will spread" that the killing of bald eagles has become a serious problem. He said he would have ordered stiffer penalties for Carl and Claude LaRock if there had been evidence that the men had killed or transported the eagle.

Instead, he said, the evidence indicated the brothers simply tried to sell a pair of feathers for $7 in the tavern in February to raise money for beer. The feathers belonged to a third man who escaped arrest.

Forces confined in campaign for Quebec vote

QUEBEC (CP) — The Canadian armed forces have cancelled all manoeuvres and deployment of military personnel in Quebec for the duration of the referendum campaign, says Brig.-Gen. Francois Richard.

Richard, commander at nearby Valcartier army base, says the decision was taken to avoid any anxiety in the population during the campaign, which ends May 20.

During this period, all normal military training will take place within base limits and no armored vehicles or light artillery will be seen on the province's highways or in the countryside.

"We do not want to annoy anybody, and we do not want to create situations where people could falsely interpret our activities," Richard said in an interview published Friday.

The 12th Armored Regiment, together with Valcartier's helicopter squadron, normally train each spring in the Chaudiere River Valley south of Quebec City. These manoeuvres have been cancelled and will resume only next year.

Earlier this week, the general criticized Premier Rene Levesque for calling the Canadian army a "comic opera."

Even Japan has deficit

TOKYO (Reuter) — Higher oil prices have sent Japan's international trade into a record $2.45 billion deficit after years of surpluses, the finance ministry said Friday.

The deficit compared with a surplus of $20.53 billion in fiscal 1978.

Shocked Empress tidies for royalty

By DON COLLINS
Colonist reporter

It was just as if someone had accused the queen of wearing dirty socks.

The famed Empress hotel, pride of its owners and stopping place for the famous, received the news that it wasn't a fit place for a princess to eat—unless, that is, it made some changes in the kitchen.

The princess in question is Alexandra, a cousin of Queen Elizabeth, and the problem is a civic luncheon scheduled for The Empress May 2 during her visit to Vancouver Island.

The *Colonist* confirmed Friday that the hotel's kitchen facilities were found wanting during a recent inspection, and that if improvements weren't made the royal appetite would have to be satisfied elsewhere.

"It's a very, very minor problem," said Simon Deane, the hotel's director of marketing and sales. "It's something I think the new inspector thought we could rectify quickly."

Specific details were hard to get at since federal and Capital Region health officials were handling the case with kid gloves.

In Vancouver, Dr. Frank Forbes, federal medical officer for the B.C. region, said he was aware only that his Victoria office had heard that "someone had taken the Empress off the list."

He said he was awaiting an inspection report.

Normally, the inspections are the sole responsibility of Capital Region health inspectors, but in the event of royal visits federal authorities enter the picture as well.

Don Wakelyn, director of public health for the region, said all places where the princess will be staying were inspected at the request of Ottawa.

Because of the need for confidentiality, he said he wasn't prepared to comment, other than to say: "We are having discussions with The Empress right now. And this has nothing specifically to do with the royal visit."

The standards set for licences don't discriminate, he said, between visiting royalty "and someone dropping in for a beer."

The *Colonist* was told by other sources close to the case that the rejection had to do with "sloppy" handling of kitchen services and other factors that were considered substandard.

Deane said Empress manager Ted Balderson and the kitchen staff had "looked at" recommendations made by

Page 2—Very minor

AN ADVERTISING SUPPLEMENT TO THE DAILY COLONIST, APRIL 19, 1980

TV Weekly in centrefold

HOMES TODAY

One of Cowichan Valley's geodesic domes

By ANNE SWANNELL

One of three geodesic domes built simultaneously on steep wooded property on the road that winds around Maple Bay, this house, like the other two, is hard to see through the trees as you drive by.

Owner/builder John Fowler, a member of the sixties generation trying to break away from traditional values, originally intended to put up something much less sophisticated than the house he lives in with wife Linda and their two children.

The Fowlers found the old proverb "a thing worth doing is worth doing well" applied particularly to house construction, and so John feels he ended up with a rather 'bourgeois' house. The only thing bourgeois about this house is the concern with good materials and good workmanship, since it's very well-finished outside and in, and a far cry from the 'hippy houses' some of the early geodesic domes turned out to be.

Here is a house that's far from traditional in its design approach and its creative use of space.

For a peek inside it, see page 6.

Inside:

- Expo '80 supplement tells you what's going to happen at the big homes show at Esquimalt Arena
- Send for plans to make a lawn chair, page 2
- Collectibles on books, Life magazine, comics, page 5

TWO

Sit back save in this easily-made lawn chair

By Steve Ellingson

The problem for most of us these days is that we have too much month left over at the end of the money. Yet here we are with a long hot summer coming and no lawn furniture.

But there's no reason for that to be a drain on the family bank account. Do-it-yourselfers have been getting along just fine for years, at bargain prices too. With a little wood and a few tools, anyone can build handsome furnishings for around the house.

The sturdy lawn chair pictured here is inexpensive (when you build it yourself) and it's also tops in comfort. You will notice it has a curved seat and back which will fit everybody's curves. It's put together with screws and bolts and will last for years.

The pattern for building this chair is full-size. You need only trace the pattern parts on wood, then saw them out and finally put them together. Any inexperienced amateur can do it with success.

A list of required materials is included along with step-by-step directions. Elaborate tools are not needed.

To obtain the full-size California Lawn Chair pattern No. 55, send $2.00 (add .50 cents extra for postage and handling) by cheque or money order to: U-Bild Patterns, Box 160, Cote St. Luc, Montreal, P.Q. H4V 2Y3.

HOT TUB ROOM

OPEN SAT. and SUN., 1:30-4
3312 FULTON ROAD
A hot tub experience in your own home, California redwood tub, 4 jet Jacuzzi hydro-massage system. Custom designed West Coast Contemporary. 1900 sq. ft., 2 FPs, 2½ baths. This brand new, unique home is offered at $129,500. EXCLUSIVELY with:
WALLY MICHAELS, 477-4884
JACK HOWES, 721-5100
THE PERMANENT
4-18 3647 Shelbourne 477-0141

open OPEN HOUSE open
5148 SANTA CLARA AVE.
Saturday, 1:30-4:00 p.m.
ONLY
$109,500 (MLS)
This 1-year-old, owner-built, 2-bedroom bungalow is nicely situated on a treed ½-acre garden with outstanding views across Elk Lake. The living room, dining area and kitchen open out onto large sundeck. One 4-pce. bathroom plus 3-pce. en-suite bathroom. A 19'10" x10'4" workshop could be either an extra bedroom or family room. Special features include old brick heatilator fireplace, thermopane windows and fully insulated.
SANDRA KAMPER
477-7291 384-8075
(Pgr. 1126)
D.F.H.
REAL ESTATE LTD.
DFH DFH
4-19

OPEN HOUSE
SAT. & SUN. 1:30-4 p.m.
4715 TREETOP
Old world charm and atmosphere awaits you the moment you step inside the spacious entrance hall of this unique home. 3 bedrooms with master en-suite. Large living room with fireplace, dining room and kitchen upstairs. Library, family room with fireplace and bar, utility room downstairs (could be converted into in-law suite). Wrap-around sundeck, park-like setting with trees and shrubs, fully sprinklered, approx. ½ acre of privacy, conveniently located in beautiful Cordova Bay. MLS $141,900
477-0191 JOE SUWALD 658-5817
477-0191 EARL REYNOLDS 479-0007
Royal Trust
4-19

IN-LAW POSSIBILITIES

OPEN HOUSE
SAT. and SUN., 1-4 P.M.
674 POLYANTHUS — OFF GLANFORD
Quiet crescent location 1 block to elementary schools. Recently finished basement that could be a two-bedroom in-law suite. Large family kitchen with sundeck overlooking sunny rear yard. Fireplace. Two 4-piece bathrooms. Nice metal storage shed. App. $40,000 at 11¾% with over 12 months to run. Excellent value and price at $79,900.
OCEAN CITY REALTY LTD.
GORDON TEWS 477-2732
381-2233
BOB BLACKLAWS 479-4097

OPEN HOUSE 3977 DAWNVIEW
FRIDAY and SATURDAY, 2:00-4:00

Featuring:
- Sea glimpses, near University
- Superb construction
- 4 Bedrooms — 3 Baths
- 2 Fireplaces — deluxe wall-to-wall
- Beautiful and Immaculate
- Offers invited

Your hostess
388-6275 ERNA ELLSAY 477-1841
Pager 345 24 hrs.
BLOCK BROS. REALTY LTD.

OPEN HOUSE
Sat. and Sun. 1:30-4
3904 LANDIS PLACE

Superb Cape Cod
Age 2 — Situated on a quiet cul-de-sac close to town. 3 bedrooms, 1½ baths, large living room with unique fireplace, separate dining room opening onto a huge sundeck. Kitchen with eating area, approximately 1500 sq. ft. full high basement, ready to complete. A must to see inside. Only $89,900. Exclusive.
LOU BLOOMFIELD 477-0432
4-18
THE PERMANENT 477-0141

OPEN HOUSE — ARDMORE

SAT. and SUN., 1-5 p.m. By Owner

687 Braemar Ave. (off Ardmore Dr, off West Saanich Road)

$126,000

Tudor-style house, 2492 sq. ft., on 1 acre, shake roof, double carport, 2 bay windows, rock fireplace, 4 bedrooms, 4 bathrooms, walk-in linen room, separate laundry, large family room, full basement, oil-fired forced-air heat, plus wood-burning stove, french windows, massive sundeck. Lots and lots of storage, quality fittings throughout. Minutes from beach and 2 golf courses. To view at other times call 656-7026.

Who wants to move?

No one wants to leave a home where they've been happy. Circumstances sometimes require it, however.

If you have to leave a house you love, let me help ease the pain. I'll find a buyer who can appreciate all the work you've put into that house . . . and will pay a price that is fair and just.

I may also be able to help you in relocating with little upheaval. Consult me today. No obligation. Phone

DON RYCROFT **385-3435 (24 hrs.)**

P. R. BROWN & SONS, LIMITED

4-18

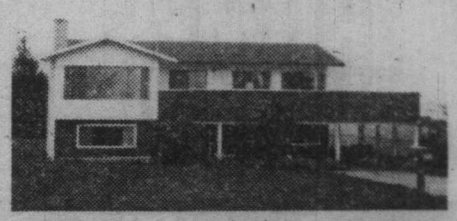

QUALITY FAMILY HOME

IN SAANICHTON

Immaculate custom built 4-bedroom 2 level bungalow with fully developed basement. Large landscaped lot with fruit trees and rural views. The vegetable garden is already planted. For further details please call

Office Jim Ewan 656-7319 Res.
656-5584 Dick Sparke 652-4661 Res.

BLOCK BROS. REALTY LTD. 4-18

OAK BAY SOUTH

Superb Sea and Mountain Views

Quality residence located on approximately ½-acre of easily-kept grounds. Sheltered patio. Approx. 1750 sq. ft. on main floor. Lovely reception rooms. View by appointment only. No drive-bys. $185,000.

ROSELLE JACKSON at 598-3321

JACK MEARS
OAK BAY REALTY LTD.

4-18

10.8 ACRES METCHOSIN

MINI FARM

"LIKE OWNING YOUR OWN PARK"

A year-round stream flowing through gentle rolling pastures with stands of tall cedar, fir and oak trees, a neat secluded tea garden, a cosy home, a barn, workshop and garage, close to the beach. As near to perfect as you could find. $147,500. Exclusive with

JERRY ESKES 478-5665

PEMBERTON, HOLMES LTD. **384-8124**

4-12

INVITATION TO PREVIEW

Lady Jane

20 ~~25~~ Strata-Titled Luxury Apartments

Designed for the 80s

$66,900 to $85,900

SAT. and SUN. 11-4 p.m.

at

1120 FAIRFIELD RD.

TRENT DEVELOPMENTS LTD. 4-18

SAANICH WEST

$126,000

Custom-built home with lots of cedar panelling. Low maintenance rocky lot for attractive rock garden. Rock heatilator fireplace in living room and family room, large kitchen with solid wooden cupboard doors, separate dining room, 3 bedrooms and 3 baths with mountain and pastoral views.

RALPH KELLER **385-9741**

HENDERSON REALTY LTD. 4-18

WATERFRONT — ROBERTS BAY

ALL BAY ROAD — SIDNEY

Rarely does the opportunity present itself to purchase waterfront property in this prime residential area. Steeped in tradition and sunshine, this beautiful 4-bedroom home faces south, overlooking Roberts Bay and the sea. Private dining room, 2 fireplaces, basement and many extras. $198,000.

656-1154 **ERIC GRAHAM** 4-18 **656-4489**

GORDON HULME LTD.

Gingerbread atmosphere — close to downtown. Two-bedroom character conveniently located in the Central Park area. A handyman's special at $41,900. MLS. For appointment please call

477-0191 JOE SUWALD 658-5817

Royal Trust 4-19

SAANICH PENINSULA

2.75 ACRES

A very comfortable 3-bedroom house with living and dining rooms, kitchen with eating area nook, 4-pce. bath. There is a basement with a drive-in garage and full high ceiling, ideal for storage of all your gardening tools. If you like useable acreage please call for an exclusive viewing. Price $104,-000.

GORDON JAMES

Res. **383-6518** Off. (24 hrs.) **477-1841**

BLOCK BROS. 4-18

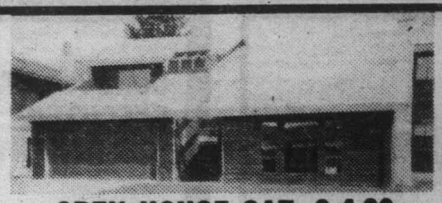

OPEN HOUSE SAT. 2-4:30

1577 GRANADA (Off Cedarglen, off Cedar Hill Rd.)

Assumable mortgage of $80,000 at 12% for 2 years!

Nestled at the foot of Mt. Douglas in a quiet cul-de-sac of new homes, this brand new, 1890 sq. ft. WEST COAST CONTEMPORARY is designed for those who "DARE TO BE DIFFERENT" and those who "APPRECIATE ELEGANCE!" It features soft, honey carpets, vaulted ceilings, 3 bedrooms (master bedroom with raised Roman bath centre), secluded back garden. Asking $145,000.

BARBARA RAWLINGS **388-4939**
SHIRLEY PHILPS **598-5615**
OCEAN CITY REALTY LTD. **381-2233** anytime

4-18

OPEN HOUSE 1-4 SAT. and SUN.

APRIL 19-20, 7859 SCHOHON DRIVE

Follow my signs off Highway 17 or East Saanich Rd. to Mount Newton Cross Rds. to view this brand new 3-bedroom rancher in a quiet country atmosphere. Master bedroom has 3-piece ensuite. Double garage. Large lot and close to schools and shopping. Your host Colin Mooney can be reached at 388-5464 PGR #413 for preview. Well priced at $85,900.

477-1841 **COLIN MOONEY** **388-5464 Pgr #413**

BLOCK BROS. REALTY LTD. 4-18

HOMES TODAY

Use this handy map to locate the properties you're interested in:

MAP OF NEIGHBORHOODS

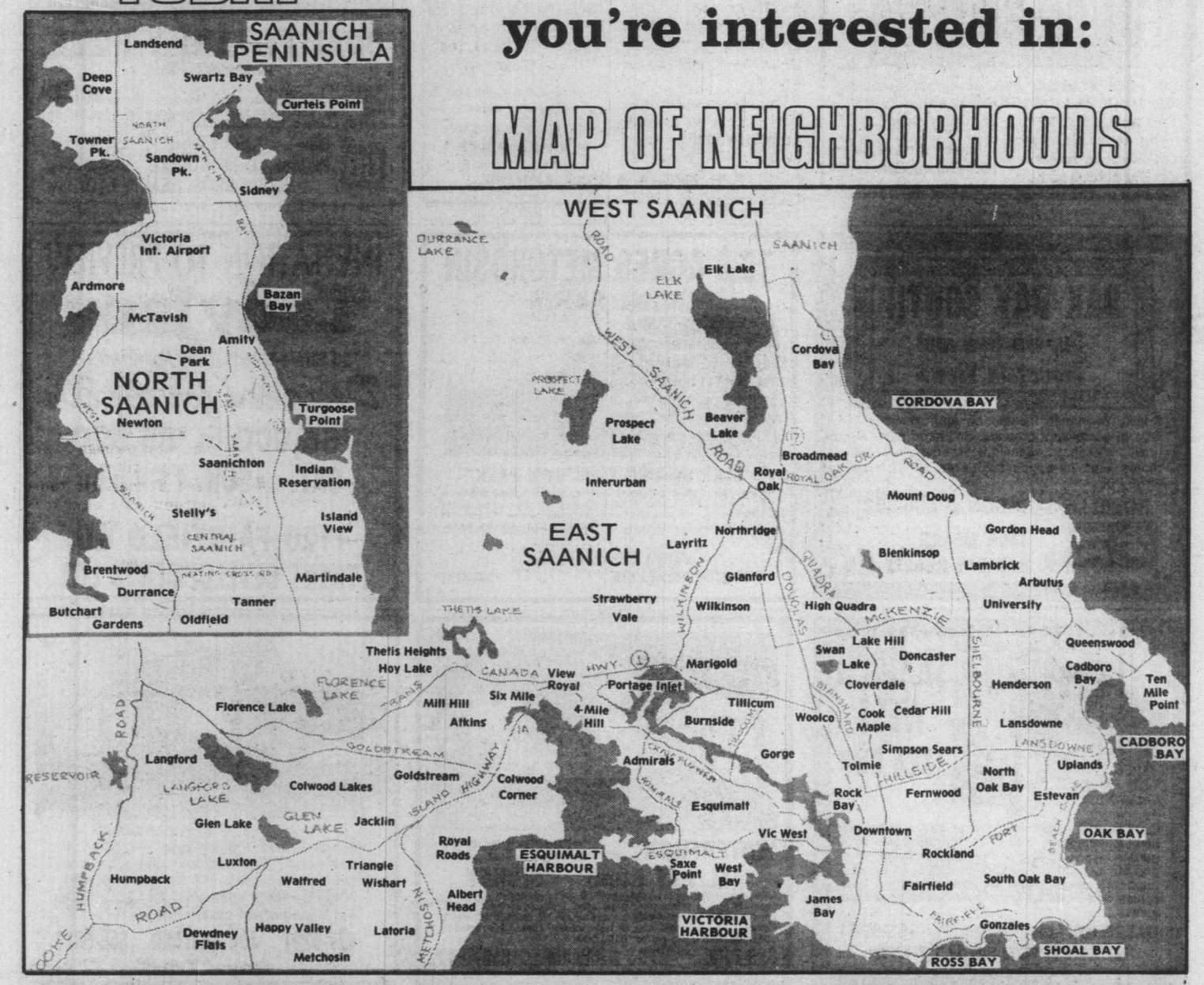

OPEN HOUSE
1904 DUCHESS ST.
SAT. 2-4 p.m.

Spacious family home. Newly painted exterior, living room with fireplace, separate dining room with beams and built-ins. Large kitchen and 3 large bedrooms plus room in full-height basement. Oak and fruit trees. Reasonably priced at $63,500. To view please call

ANN BLONDEAU 598-7824
GEORGE LEWIS 384-4338

OPEN HOUSE
39/41 CAMBRIDGE — Fairfield
SAT. 2-4 p.m.

Up-and-down duplex steps from Dallas Rd. and Beacon Hill Park. Possible for further development in the full high basement. Downstairs has 2 bedrooms, living room with fireplace, extra large family kitchen. Upstairs has large 1-bedroom suite. $129,000. To view this exclusive property please call

ANN BLONDEAU
388-6275, pager 433 598-7824

FAIRFIELD REALTY LTD. 383-2244

4-18

CORDOVA BAY EXECUTIVE INVESTMENT

OPEN HOUSE
SAT. 1:30-4:00
5414 FOWLER ROAD

Super natural 5-bedroom home on 1.17 acres in beautiful Cordova Bay. Gorgeous combination West Coast styling and A-frame. Lots of cedar, beams, glass and skylite. One of the finest master bedrooms you'll find anywhere! Beautiful stands of dogwoods, firs and orchard. Excellent mortgage of $90,000 at 11¼% with monthly payments of $943.00 due in July 1982 can be assumed to qualified purchaser. Great family home, great investment, and great mortgage! Listed MLS at $184,000.

DFH

PHIL WARREN 477-7291 Anytime
D.F.H. REAL ESTATE LTD.

On books and copies of Life

COLLECTIBLES

By JOHN HEARN

Two weeks ago I was writing about old stock certificates as interesting collectibles and now I have a letter from W. W. Montgomery of Roseneath, Ont., who owns a £100 debenture issued by the Province of Canada in 1854 at 6 per cent for the construction of the Cobourg-Peterborough Railway. Attached are £33-3 coupons, mostly unclipped. Is this a Collector's Item?

Obviously here is a whole field of historical collectibles which, so far as I know, has been quite neglected. I would like to hear from anyone who is collecting old debentures and will share the wealth with the rest of our readers.

Nancy Ross of Ottawa has a collection of 1927 vintage English comic books and is curious about the possible market.

When it comes to collectibles — as opposed to fine antiques — there is virtually no market at all for English items. Canadiana in all its forms is most popular with exceptions made for some American items. Comic books, baseball cards, 78 records and Coca Cola collectibles are good examples of such exceptions. Where Canadian collectibles are plentiful, postcards for instance, there is no interest even in the American versions.

What I am describing as 'collectibles' it must be remembered, are things which have no value in themselves other than their collectibility factor. Fine chinaware or any artifact merit generates interest and holds its value regardless of country or origin.

And speaking of comic books, here is a letter from Mr. Uhurrau of Victoria who congratulates me on being 'less sensationalist and more realistic than most writers on the subject' and then goes on to take issue with me as follows:

1. You only concentrated on older, rarer books and ignored more recent and valuable books. Age is not a pricing criterion as a general rule.

2. You did not emphasize condition as strongly as you should. This encourages people to expect high prices for comics in poor condition.

3. You did not point out that the artwork is significant and is being taken very seriously. Work by artists of excellence results in higher prices.

4. You emphasised characters and stories rather than the artform itself. New formats are beginning to emerge which will have their effect on the market.

I am always happy to be corrected and west coast readers who would like to consult with Mr. Uhurrau (to whom I apologize if I have spelt him wrongly; will find him at 307-477 Superior Street, Victoria, B.C., V8V 4T5.

Mrs. Frieberg of Caledon, Ont., has a complete collection of Life magazines from 1960 onward and is interested in its possible resale value.

Old Life magazines sell in the 50 cents to $2 range. Special issues such as the Marilyn Monroe or Kennedy Memorial editions will bring twice that and numbers with Coke ads on the back cover will also fetch a higher price.

This, however, is not an answer to Mrs. Frieberg's question. Those are the prices which people who are looking for individual editions to make up their own complete sets would expect to pay. It is part of the fun of collecting to search swap-and-shops and garage sales for that special missing issue. In collecting, Robert Louis Stevenson's adage — 'T'is better to travel hopefully than to arrive' — very much applies; the joy of building a collection, one piece at a time is vastly greater than acquiring one ready made. I suspect these magazines will be difficult to dispose of — but I will be glad to ass on any enquiries that come in.

Reader's letters should be addressed to Collector's Item, c-o your newspaper, R. R. No. 1, Lowbanks, Ont., N0A 1K9.

(Copyright-1980: Toronto Star Syndicate)

Energy savers

Cooking: Don't use a high flame when a low one will do. Don't preheat the oven too long. Don't use the oven to warm the room. Cover saucepans while cooking.

Washers, dishwashers: Save hot water (and the fuel that heats it) by running full loads only. The same holds true for clothes dryers.

House heating: In cool weather turn the thermostat down when you go to bed. Draw drapes at night,close fireplace flues, air vents etc., when not in use. Keep thermostat down to approximately 68° when you're away all day.

Make sure all appliances are operating efficiently. Don't overwork your furnace by making it struggle to blow air through an old, clogged filter. Check to see if your gas range produces a pure blue flame. (A yellow flame indicates improper combustion.)

LEE AND RANDY ARE PROUD TO PRESENT THESE

LEE WROBEL
388-6275, Pager 865

RANDY SMALL

4 UNIQUE WATERFRONT PROPERTIES

ST. MARGARET'S BAY WATERFRONT, $179,000

An unusual and picturesque setting looking over a pleasant sand beach with moorage (could almost be Hawaii). This home was custom built in 1970 and offers 2 or 3 bedrooms, sunken living room with beams and white brick fireplace, large dining room, beautiful Teak kitchen overlooking the ocean plus full basement with rec room. Extras include double garage, hot water heat, thermo windows, two sundecks. Don't hesitate.

ARBUTUS WATERFRONT
$325,000

A very desirable property featuring ONE ACRE of landscaped property with a solidly built home with 2500 sq. ft. on one floor plus a full basement with development and a large double garage. The Better Homes & Gardens floor plan gives the living room, dining room and master bedroom plus the lower level den, family room and fourth bedroom. Dramatic views of the Strait and San Juan Islands. A quality home with many unique features on prime Gordon Head waterfront. Immediate possession. Please call for your private showing.

OPEN HOUSE
SATURDAY 2-4
37 MAQUINNA

Twelve-pound salmon caught last weekend by the vendor right off this desirable waterfront property. Enjoy the superb views and busy marine activity and of course the excellent fishing off the lawn, not to mention this totally unique 2-storey chalet style home completely and tastefully renovated including 3 fireplaces with a 1-bedroom self-contained suite in the basement — in all, over 2700 sq. ft. OPEN SAT. 2-4. Don't miss this one!

OAK BAY WATERFRONT
$189,000

A custom home built in 1974 with 3300 sq. ft. of finished living area on two floors in a very practical floor plan. All rooms are large with living room 23x23, family kitchen 19x18, master bedroom 20x18 — each of these rooms have a fireplace plus some of the finest views you can find. Other features include a Jaccuzzi tub, 3 bathrooms, hot water heat, thermo windows and two beautiful sundecks. A well located property with seclusion, fishing, boating and just plain enjoying yourself — all at your doorstep. HURRY! This type of home never lasts long.

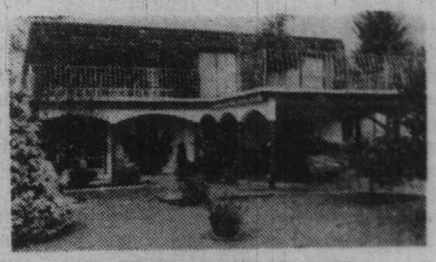

PENINSULA WATERFRONT
$195,000

ONLY THE BEST
WHY ACCEPT LESS

If you are considering selling your property call us first as we will provide the finest exposure and expertise.

Our tremendous results are obtained through sheer hard work, determination and extensive advertising.

Remember; call The Winning Team!

BRITISH AMERICAN REALTY LTD. 385-1431

4-18

NOW YOU KNOW

By GEORGE DALGLEISH

One way to build a dome

Q. We are planning on building a new home in the near future and wanted to do most of the work ourselves. We have been looking at the dome home and find that its unique design is quite appealing to us. What do you think about dome homes? How practical are they?

A. Recently I investigated the construction of a dome home and found that compared to conventionally built homes it is very efficient and rather simple to construct even though it may look complicated.

I look at a dome home that was manufactured by Hex-Dome Manufacturing and Sales in Winnipeg, and was quite impressed with the versatility and efficiency of the dome home. Dome homes are manufactured by this company and others and are available right across Canada.

Because of the structure of the dome home which consists of 24 pre-assembled triangular panels and 3 pre-assembled trapezoid panels, the total interior volume of a Hex-Dome home is less for the same square footage of a conventional home since you don't have square walls and a flat ceiling. Since the total volume of space is cut down, the cost of heating is also cut down. This particular dome home is available in four inch or six inch walls and I highly recommend that regardless of where you live in this country, you use the six inch walls.

In my investigation I found that it seems best to slightly compress fiberglass insulation in the entire dome area with no airspaces. Remember that an almost perfect vapour barrier is necessary on the interior which would mean gluing the polyethylene vapour barrier together. I recommend you use 4 or 6 mil polyethylene and not only glue it where it meets but also around light fixtures and electrical plugs. A perfect interior vapour barrier will do much for the efficiency of the insulation.

Since the dome is self-supporting, no interior bearing walls are necessary, so therefore it is easy to arrange your partition walls to suit practically any need. Conventional electrical wiring, heating and cooling systems can be installed.

The basic shell goes up very quickly, being possible to assemble it in one day with four people. Once the shell is in place on a pre-built floor or foundation then you can take your leisure time in finishing the interior. By building any home yourself you will save a considerable amount of money since labour costs are very high for any building these days.

The exterior of the Hex-Dome home can be finished with cedar shakes which I think are the most attractive, or they can be finished with ordinary asphalt shingles.

All windows should be triple glazed sealed units and must be installed flush with the exterior skin of the dome to prevent water from accumulating in window areas, especially if the window is in a sloped section.

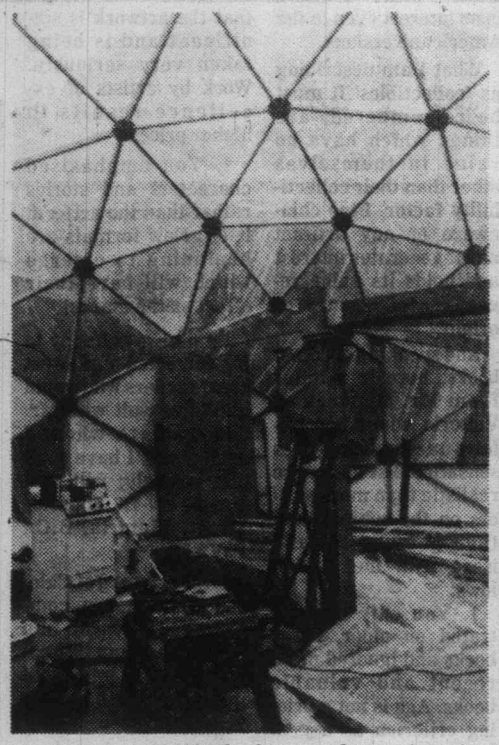

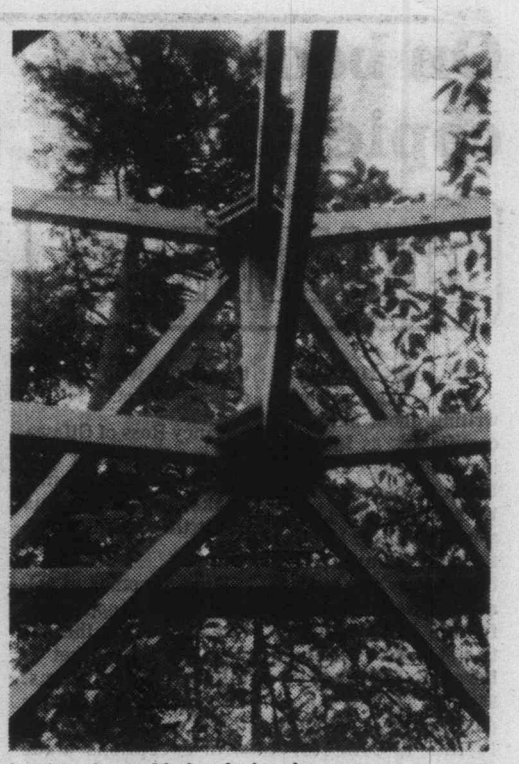

Fowler home under construction, showing plywood hubs of triangles

Bucky was right- about some of us, at least

Almost 30 years ago R. Buckminster Fuller, the architect, engineer and environmentalist, predicted that one day we would be living in domes. People laughed and called his ideas far out. But the economy and energy crunch today have proved him more prophet than theorist.

Dome homes are sprouting up in many parts of Canada, particularly here in the West. There are four or five in Maple Bay, near Duncan, and a couple in Metchosin.

Though these were designed and built bylocal people, several firms are making kits for the domed abodes.

In 1951 Fuller first patented his concept of a spherical building composed of a series of triangular panels. He argued that the housing concept would respond to the needs of a changing world. It elimiated expensive, load-bearing support walls and roof beams. It was faster and simpler to build than most conventional structures and used fewer building materials.

The dome also has proved to be energy-efficient for both heating and cooling, because it exposes one-third less surface area to the elements, compared with a conventional house. (Industry tests show a 30 percent to 50 percent energy saving for well-insulated domes.)

Fuller's dome went to fairs and exhibitions, and it was adopted by industry. But for homes, acceptance has been slow in coming. Counterculture groups of the 1960s tried the concept for alternative shelters. Their self-styled domes developed leaky roofs and other problems, however, and produced more skepticism about the design.

In the last four years the dome manufacturing technology has been developed and refined. Materials have been tested, calculations perfected and assembly techniques have been devised. A would-be dome owner now can buy a kit for a 1,000- to 4,000-square-foot home. The package for the shell costs $8,000 to $20,000. Plumbing, heating and electrical packages are extra, as are shingles and interior and exterior finishing materials.

(Costs for building a dome home can be close to that of constructing a conventional home unless the owners save labor costs by doing their own work.)

Most dome packages these days are designed to meet stringent building codes. Finding financing for dome homes has been hard in the past, but some banks and lending institutions now will provide mortgages.

Buckminster Fuller

Industry surveys show that about 90 percent of dome sales are for primary housing and only about 10 percent for vacation homes.

Of the leading American manufacturers, the largest is Cathedralite Domes Inc., at Aptos, California. Cathedralite reports that it has sold more than 2,500 domes in the last three years. The company pays royalties to inventor Fuller, although his geodesic-dome patents recently expired.

Maple Bay dome home has three levels, an open, airy feeling inside

By ANNE SWANNELL

Comprising 2,000 square feet on two and a half floors, this geodesic dome was not a kit, but was designed as it was built by The Fowlers. Bedrooms are on the first level; sitting room, dining room, and kitchen on the next. More rooms and a bathroom are on the loft level overlooking the sitting room.

They had come out from England in 1969, read two books on geodesic domes, testing the theories with straw models. (There are five methods of building a dome).

They bought land in Maple Bay and began to build in October of 1973. It turned out to be a long, wet winter, in which rain kept forming puddles in the temporary plastic covering. This had to be poked periodically from underneath with long poles which would sometimes puncture the plastic, letting deluges of water inside.

Interior finishing was complicated by conventional perpendicular walls meeting the multi-planed interior surface of the dome. Plumbing from the upstairs bathroom had to be concealed in a post that runs through the centre of the house.

Designing and installing windows was one of the most difficult parts of the building, John says.

The Fowlers found the they let in too much heat during the summer, so the over-hanging roof was built to block the high summer sun.

The Fowlers say their house will probably never be "finished". They have been working on it for seven years, and now they're thinking of adding a hexagonal family room. And of going solar to assist the heatalator type fireplace and electric baseboard heaters they have now.

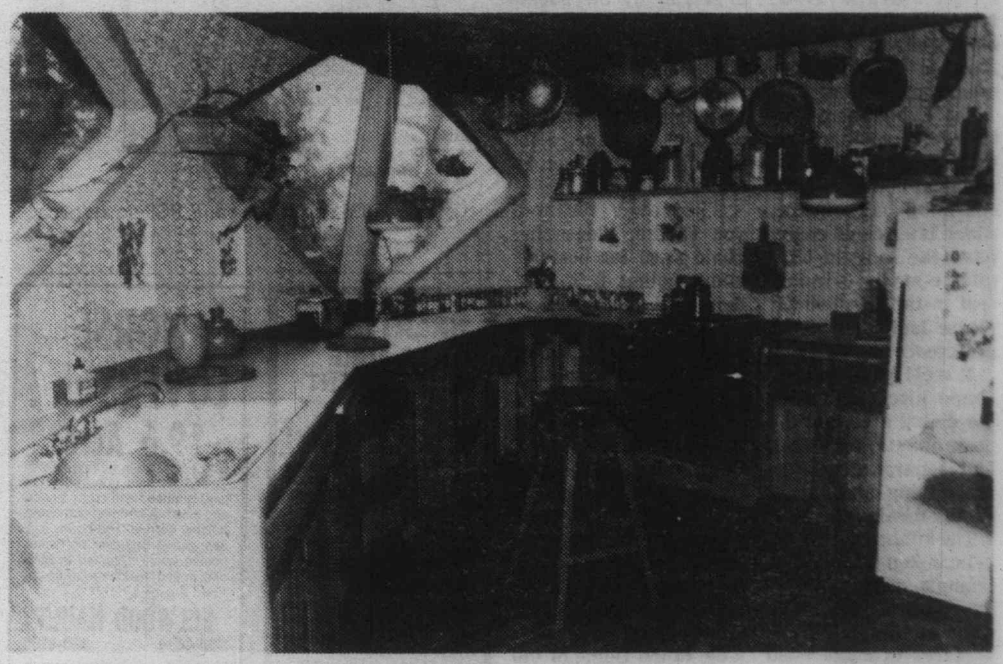

Kitchen floor is second-hand oak hardwood taken from an old house in Vancouver, and shipped to them in boxes. Linda Fowler can indulge her penchant for wall-paper even though there are no large flat wall surfaces. In some rooms, such as the kitchen, shown here, all triangles are papered. Other rooms have some papered triangles, some finished with cedar strips.

PLAN OF THE WEEK

High style tri-level house for narrow lot

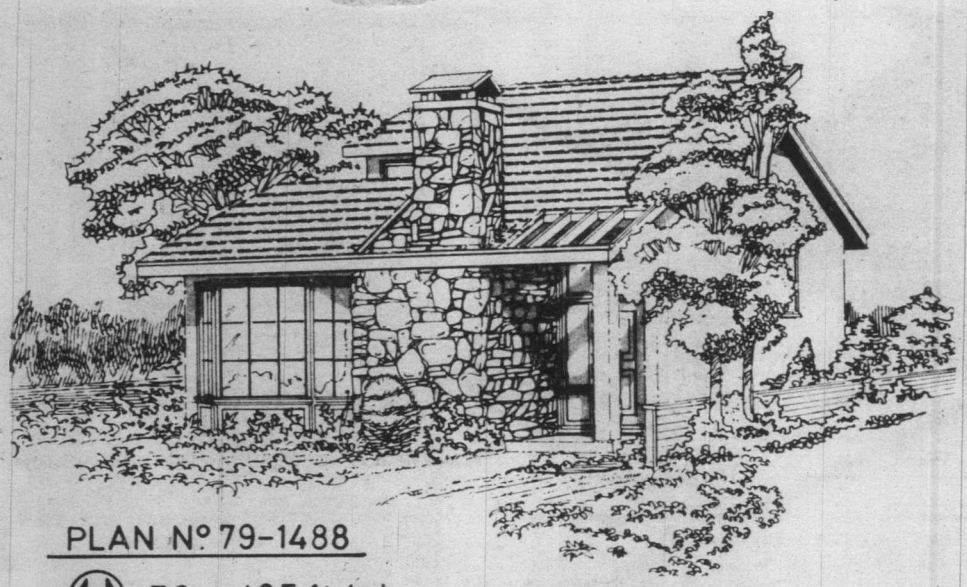

PLAN Nº 79-1488

: 7.6 m./25 ft./pi.

: 37.7 sq.m./m.ca.// 333 sq.ft./pi.ca.

Here's an ideal home design for the medium-size family which has acquired a very narrow urban residential building lot, and which requires comfort and all the conveniences of a much larger home.

Although specifically planned as a compact home for the narrow site, the design contains almost 1,500 square feet of intelligently laid-out accommodations, and should please the most demanding tastes in housing.

The charmingly traditional exterior, finished in stucco, with fieldstone veneer and chimney, has the additional features of a wide front-facing bay window and a side patio and a private upper level balcony.

The covered main entry leads into a hall-like reception foyer and closet storage area, from whence traffic moves left to the large L-shape living-dining room combination.

The living room features a corner-positioned fireplace, for convivial at-homes, and a charming bay window, which later could easily have the built-in banquette-style window seat installed, should it please individual decor preference.

A well-planned U-shape kitchen divides the dining area and the nook/dinette, for excellent separation of formal dining and casual family meals.

The kitchen has an excellent step-saving work triangle, generous cupboard storage and abundant countertop work surfaces to make meal preparation chores a pleasure. The dinette connects to a side patio via sliding glass doors.

Two secondary bedrooms are positioned on the second level, which is elevated six risers from the main floor. Each has generous closet storage, excellent natural light, and ready access to the main bath and linen storage area.

The third level comprises the master suite, which consists of a very large bedroom, walk-in closet, three-piece en-suite with tub, and sliding glass doors to a private balcony.

An excellent design which uses the tri-level concept to resolve the problem of separation among entertaining, secondary and primary bedrooms.

Plans for design No. 79-1488 may be purchased either by the single set, at a cost of $85.00 for the first set and $14.00 for each additional set, or by the package.

A five-set plan package, including the first set, is economically priced at $120.00 and an eight-set package, also including the first set, is only $150.00.

Whichever method you choose, please include $5.00 for postage and handling. B.C. residents add 4% sales tax.

Send for the current edition of Select Home Designs magazine, Series 42, featuring imaginative decorating and home improvement ideas, plus 320 quality home plans of every type. Available for $2.75 ($2.00 plus .75 cents postage and handling).

To order any of these items please send cheque or money order payable to the Home of the Week. Address to: Home of the Week, 382 West Broadway, Vancouver, B.C., V5Y 1R2.

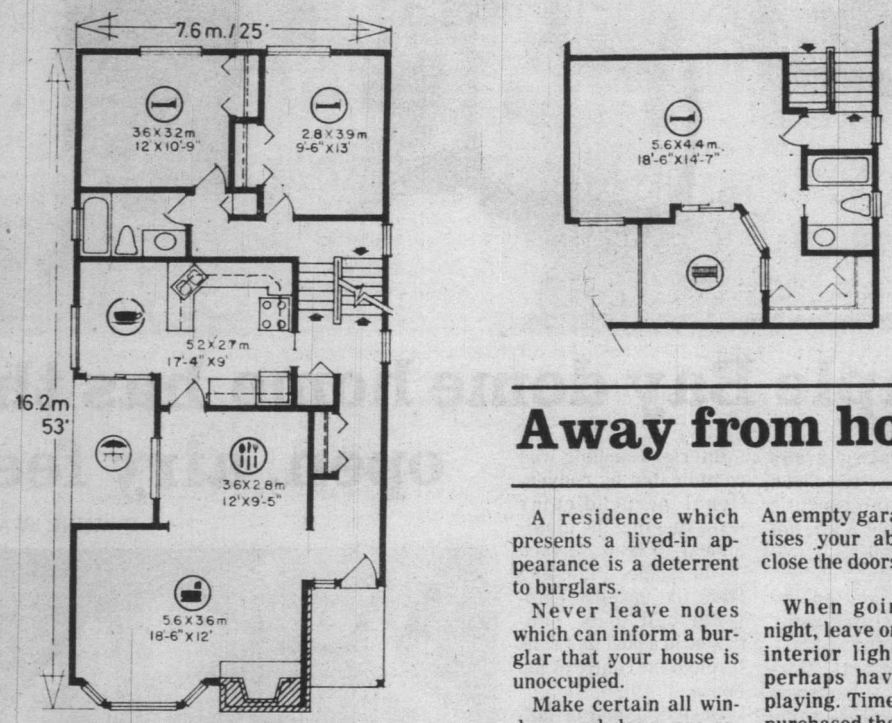

108.5sq.m./m.ca. // 1168 sq.ft./pi.ca.

Away from home

A residence which presents a lived-in appearance is a deterrent to burglars.

Never leave notes which can inform a burglar that your house is unoccupied.

Make certain all windows and doors are secured before departure.

An empty garage advertises your absence, so close the doors.

When going out at night, leave one or more interior lights on and perhaps have a radio playing. Timers may be purchased that will turn lights on and off.

BRENTWOOD
.69 ACRE RETIREMENT HOME

Home has some agriculture income. Property consists of 2 bedrooms, guest room, living room with fireplace, ocean view dining room. Some hardwood floors, W.W. throughout. Outside building, chicken house, green house, large tool shop, lumber shed, car & boat port. This property has 60 fruit trees, goldfish pond and various shrubs. Frontage lot can be taken off for resale. You must see this to appreciate this dream home.

EARL REYNOLDS
477-0191 477-0007
Royal Trust
4-18

HORSE LOVERS . . .
19.6 Acres

Good acreage is getting harder to find as time goes on. This land is fenced and cross fenced and also has a roping arena and holding corrals. The house is a spacious 4-Bedroom hot water heated home. Situated in Metchosin just minutes from downtown. Asking $190,000. Call

ELLWOOD NAULT
388-4434 388-4150
WESTMONT REALTY (1980) LTD.
4-18

OPEN HOUSE
SAT. & SUN. 2-4 p.m.
1183 MUNRO (Saxe Point)
QUIET ELEGANCE

Rare 1932 character home on a large secluded parklike property. ● Spacious living room with granite fireplace and beautiful oak floors ● Entertaining size dining room ● 5 bedrooms ● Rumpus room has fireplace ● Full basement. ● Walk to park and beach. This won't last. Immediate possession. New MLS. Asking $159,900.

477-0191 **SYL SHUMKA** 595-1337
Royal Trust
4-18

OPEN HOUSE SAT. and SUN.

2273 ALDEANE AVE. (Colwood Estates)

$89,900

75x150 ft. fully landscaped. Attractive executive 3-bedroom home — 4th bedroom plus unique rec. room. Newly decorated with new sculptured carpeting.

MONNA SNOPEK 478-0915
BLOCK BROS. REALTY LTD.
478-5561 4-18

OPEN HOUSE, SAT. & SUN. 1:30-5 p.m.

993 Clatworthy (Off Morris)

16-year-old home on a quiet cul-de-sac in Lakehill with cathedral entrance, main floor has L-shaped living/dining room with wall to wall over hardwood floors, fireplace and sliding glass doors to sundeck. Large kitchen with eating area, 2 bedrooms and 4-pce. bath. Full basement has large rec room, 2 bedrooms, 3-pce. bath and workshop/laundry area. Large 12,000 sq. ft. lot with back fully fenced. Close to schools. Existing first mortgage of 7,500 at 6¼%, may be assumed or paid off.

BY OWNER $82,900 479-6141

945 WOODHALL DRIVE

off High Quadra (Christmas Hill)

Approx. 2150 sq. ft. finished. This three-bedroom new home with 3 bathrooms, family room and many extra features. $139,900 — Terms.

Don MacGillivray 658-5135
GLENGARRY REALTY & INVESTMENT CORPORATION
3947A Quadra Street 4-18 479-7138

A HOT TUB... INSTEAD OF AN EXPENSIVE VACATION, SECOND CAR OR BOAT

Think about it. That expensive trip is over all too soon. With a car or boat, you get immediate depreciation and a lot of hassle before you get to the fun. With a California Cooperage hot tub, the fun is only steps away, right in your own backyard. It's a permanent pleasure spot. A health and beauty aid. A family centre. A party place. And it adds to the beauty and value of your home, without hassle. We make it easy, you reap the benefits. California Cooperage Redwood Hot Tubs.

ONLY AT

VICTORIA HOT TUBS

1540 FORT ST.
Stadacona Centre

595-6133

California COOPERAGE REDWOOD HOT TUBS

Free delivery and set up with every tub system purchased before May 1, 1980. April sale prices in effect now!

Call or write for our 20-page brochure.

4-3

SEAVIEW MOUNTAINS SEAVIEW

YOUR HOME

YOUR VIEW

Rare opportunity to purchase a home in exclusive Pauls Terrace area of Gordon Head. Three bedrooms, living room with fireplace, rec. room and extra bedroom in basement. Asking $126,500. For appointment to view this exclusive, call

FOR SALE Royal Trust

477-0191 GALE CHRISTENSON 477-7047
Royal Trust

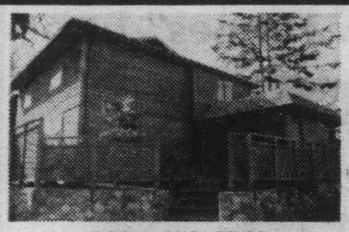

ROCKLAND AREA

Luxurious three-bedroom, three-bathroom townhouse. The quality begins in the tasteful use of grass cloth and is reflected throughout. Formal dining room opens onto secluded fenced patio. The nine homes in this one-year-old complex are strategically placed to afford eye appeal and privacy. $122,000. New MLS.

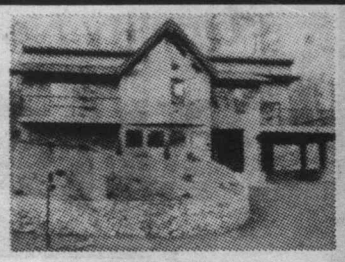

OPEN SUN. 1-4

8822 Forest Park Dr. PANORAMIC SEA VIEWS

Whether you're entertaining an intimate group in the family room (off kitchen), watching the crackling flames or a large party in your separate dining room, viewing the twinkling lights is immaterial. The ample use of cedar in the vaulted ceilings with the expansive use of glass is spectacular. The views overlooking Sidney, the airport, Mt. Baker and the ocean are breathtaking. Move in now and enjoy the pleasures that await you. MLS. $165,000.

EXTRA LOT

Has been approved for dividing. 6 bedrooms, 3 bathrooms, 2 fireplaces, excellent construction. Great family home in quiet area, close to schools and Jubilee. $134,000. Exclusive.

APARTMENT BLOCK

In prime Fairfield location. 5 suites. A-1 condition. Easy maintenance, ideally set up for owner-occupier. Exclusively at $159,900.

COMMERCIAL

.96 acre centrally located with 5 buildings rented for a variety of uses. $850,000.
5 acres Colwood area with 264' frontage on Old Island Highway. An outstanding opportunity to acquire a key location in rapidly expanding area. $850,000.

Island Homes Realty Ltd.

345 COOK STREET 386-7545

BARRY THORNDYCRAFT 477-8487

1.35 ACRES SAANICH

The open beamed kitchen, dining room and living room area, over 1200 sq. ft.,-are on a level of their own with a deck off the kitchen. A magnificent brick heatilator fireplace covers one wall. Three bedrooms, two bathrooms and laundry share a level and in the lower you will find a large rec room (29'x18') with rock fireplace and room for 3rd bath and 4th bedroom. New MLS. $151,000.

SWEEPING SEA VIEWS

CORDOVA BAY RIDGE

This well thought out home affords maximum ocean views from living room, dining room and kitchen which all open onto a covered sundeck. The big bright kitchen has an island sink, built-in dishwasher, oven and counter-top range. 3rd bedroom and 3rd bathroom plus rec room with fireplace and family room on lower level. An immaculate home that's a real pleasure to show. $154,000. New MLS.

OPEN SUN. 1-4

8868 MORESBY PARK TERR.

Quality finishing is evident in this new three-bedroom home. The master bedroom has a dressing area and walk-in closet with three-piece ensuite. A beautiful heatilator fireplace along with the clever use of smokey glass in the dining room plus a great kitchen with laundry off that also leads onto a large covered sundeck, all adds up to something worthwhile seeing. The lower level has roughed-in rec room, bath, etc. Asking only $134,000. New MLS.

GORGE AREA

Three bedrooms, cosy living room with fireplace, large bright kitchen with eating area, laundry room and storage all on one level. Separate workshop, wired 220. Extra parking and nice garden area. Make an offer on asking price of $59,500. MLS.

CONDOMINIUM

Two bedrooms, 1½ baths, immaculate condition in Fairfield. $61,500.

GULF ISLANDS

Waterfront, deep moorage, and cabin. $33,-000. — 7.43 acres, partially cleared. $44,-500.

the Permanent
382-9191
702 FORT ST. 477-9113

JEAN THORNDYCRAFT (McMICHAEL)

4-18

Vivian Pelton

Ten Mile Point and Cadboro Bay Specialist for

D.F.H. Real Estate Ltd.

Office 477-7291 (24 hrs) Res. 477-7042

$137,500 — GOOD SEA VIEWS
—4-level split
—Professionally renovated throughout
—Citation cherry alpine kitchen cabinets
—Vaulted ceilings with thermo-skylight
—Good separation of space for family

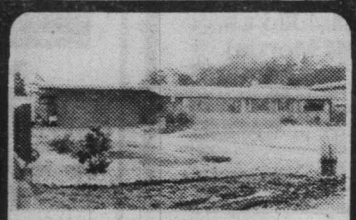

$162,500 — PANORAMIC SEA VIEWS
—No-step cedar rancher
—2 fireplaces, warm cedar interiors
—Cedar decks front and back
—All major rooms face view
—One family home

Have you considered selling your house?

I need:

—a home for a young family — 3-4 bedrooms

—a retirement home, preferably with a sea view

—a luxury home for family — 4 bedrooms plus

If you have wondered about making a move please call me for advice about the current market value of your property with no obligation.

4-18

PRIME GORDON HEAD

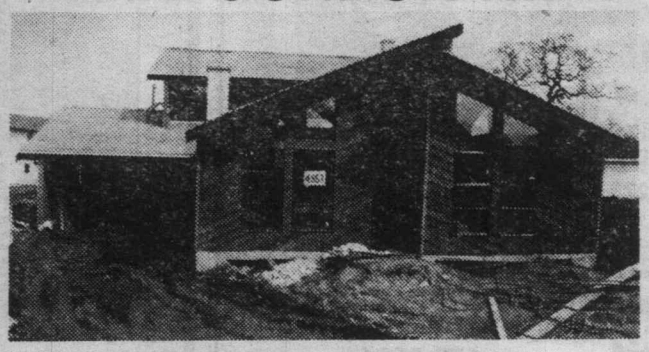

GOOD NEWS
12% ASSUMABLE MORTGAGES

This outstanding mortgage rate allows you to save thousands of dollars in monthly payments. **Hurry,** only two houses still available with 12% mortgage!

OPEN DAILY BY BUILDER
EVERY DAY 2-5 p.m.

Drive out Shelbourne, turn right onto Robinwood, follow signs.

FOR MORE INFORMATION
CALL 384-1101 or 477-0838

TOD—HACKETT
"BUILDING A BETTER WAY"

4-18

Summergate Village

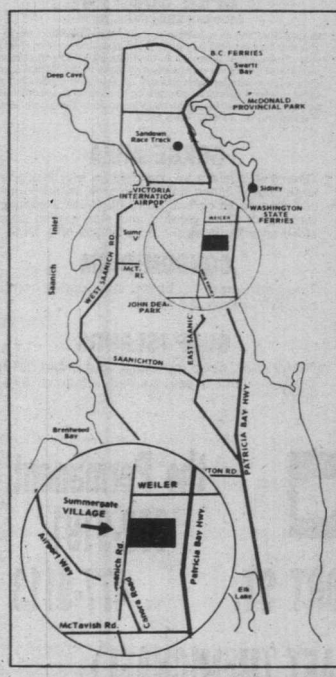

THE UN-CONDO

★ A community designed for the lifestyle of **active adults**

★ **Recreation centre** with indoor pool, billiards, woodworking shop, dance hall, library and more

★ **Display homes** on site - a variety of energy efficient floor plans to choose from — some homes ready for immediate occupancy.

★ **Come and meet** our residents and you'll see why Summergate Village is the place to live

Live your lifestyle in Summergate Village

OPEN: Weekdays Ten until dusk
Weekends and Holidays — Noon to five

656-1414

"Quality New Homes" by

WESBROOK

A planned community of single family homes on generous lots on the desirous Saanich Peninsula with convenient access to Victoria. Choose from exciting Split Levels, Bi Levels and Bungalows designed for today's West Coast Lifestyles.

PRICED from $71,900
with Mortgages at 3% below market rates

SOME EXCITING FEATURES . . .

- ENSUITES WITH SHOWERS
- THERMO WINDOWS & ELEC. HEAT
- ENERGY EFFICIENT FIREPLACE
- VAULTED CEILINGS
- CITATION CABINETS
- SUPERIOR CARPETS
- CONCRETE DRIVEWAYS WITH CARPORT OR DOUBLE GARAGE
- 5-YEAR B.C. HOME WARRANTY

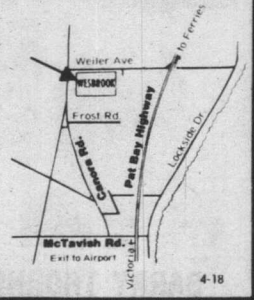

OPEN DAILY BY BUILDER
WEILER and CANORA RD. — SIDNEY

CAMEO DEVELOPMENTS LTD.

656-7712

4-18

SHIREWOOD HOUSE

OPEN
SATURDAY 1:30-4
4513 DURLING PLACE
(East side of Mt. Doug Park)

FEATURES: Beamed ceilings
Marble tub with gold-plate taps
Inglenook fireplace
Three bedrooms and den
80 foot lot

$155,500

OPEN HOUSE SATURDAY 1:30-4:00

434 GOWARD ROAD

Your 5 ACRES of treed privacy only 7 miles from city hall. Your family will love this spacious three-year-old CAPE COD from its classic dormers to the white staircase to the upper floor. Separate dining room and the kind of kitchen you've always wanted. Offered at $164,900. MLS.

MICHAEL NEWMAN 652-4105 (Res.)
GARY DAVIS 384-8075 (Pager 234)

or 477-7291 anytime
D.F.H. REAL ESTATE LTD.

4-18

LUXURY WATERFRONT CONDOMINIUMS
630 SEAFORTH ST.

FEATURING:

- Swirlpool and sauna
- Spacious flexible floor plan
- 2 Remaining
- Panoramic water vistas from all rooms
- Fireplaces, skylights and sloping beamed ceilings
- Designed for energy conservation — hot water heating
- Roof gardens and landscaped galleries
- Oak cabinets, open bars and breakfast nooks in deluxe kitchens, double glazed windows
- Quiet, secluded
- Bus 1 block
- 1 mile walk to City Hall

OPEN 1 P.M. TO 4 P.M. (except Mon. & Tues.)

PRICED FROM $84,000

DICKIE AGENCIES LTD.
382-4312 or 382-8239 EVES. 477-4662
3-21

BRENTWOOD BAY, SEAVIEW
$82,900 — 937 VERDIER

- Choice location
- Only quality material used
- 3 good-sized bedrooms
- Master bedroom has ensuite
- Spacious living room with fireplace
- Formal dining room
- Full basement for further development with R.I. fireplace PLUS R.I. bathroom
- Wrap-around sundeck
- 5-year HUDAC WARRANTY. MLS

GORDON HEAD RANCHER $98,900
OPEN SUN., 2-4
1576 AGNEW

Wow, what a Rancher!!! Situated in prime Gordon Head this 3-B.R. rancher not only features 1750 sq. ft. of quality throughout, but also has a $58,500 mortgage at 12% due 1982 on it. Finished in brick and cedar, tastefully decorated, spacious floor plan with vaulted ceilings in living room and dining room. HURRY! THIS ONE WON'T LAST!! MLS.

FRED LERCH
Residence 479-0428
Business 477-0141

4-18

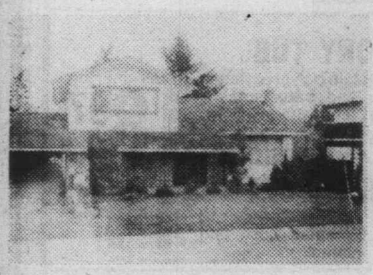

NEW LISTING FAIRVIEW

Immaculate 3-bedroom split-level. Tastefully decorated throughout. Master bedroom has ensuite, large family room on lower level. Back yard fenced and superbly landscaped. Large rear patio. Garden shed, green house and all drapes included in asking price of $66,500. Don't miss this one! For more information on the above property please contact Kay Wilson of J. H. Whittome & Co., Ltd. — 254 Trans Canada Hwy., Duncan, B.C. at 748-0381 or 748-1801.

WEST COAST CONTEMPORARY AT ITS BEST

The total effect created by this remarkable home, high on the rocks above Genoa Bay, is PURE EXCITEMENT! From the lovely entrance hall, up to the entertainment-sized living room, and up again to the completely separated master bedroom suite, each and every facet of this home is obviously, even to the most fastidious, uncompromised quality. Decorated extensively with matched teak panelling, grass cloth, and incredible views. 3 bedrooms + den + much more. For more information on this incredible property please contact Verna Benjamin of J. H. Whittome & Co., Limited — 254 Trans Canada Hwy., Duncan, B.C. at 748-0381 or 746-6690. $169,000.

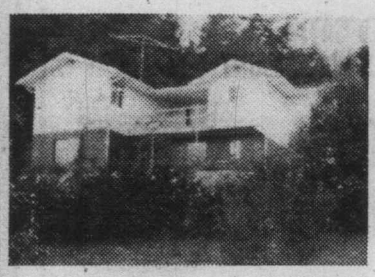

CASTLE IN THE SKY! MILL BAY

With unexcelled sea view from kitchen, living room, sundeck, family room — double glazed windows — designed for energy conscious with LOW taxes — most attractive for the most discriminating — 2 bedrooms — high, bright basement — large, nicely landscaped gardens with vegetable plot — fruit trees, lawn — A pleasure to show at $77,000. #651.
For more information on this property please contact Edith Williams of J. H. Whittome & Co., Ltd. — 254 Trans Canada Hwy., Duncan at 748-0381 or 748-3049.

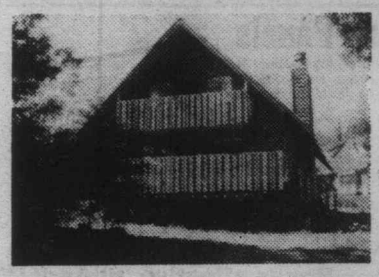

HEAT SAVER

Avoid high heating costs in this cozy, 3-bedroom, full basement, chalet-style home. Energy savers include a rock fireplace, thermopane windows, and a wood stove in the basement. Other features of this home is a bright spacious kitchen, 1½ baths and 2 balconies. Good assumable mortgage of $49,000 at 11% due in 1982. Only $69,500. For more information on the above property please contact Phil Lowe of J. H. Whittome & Co., Ltd. — 254 Trans Canada Hwy., Duncan, B.C. at 748-0381 or 743-4505. #653.

HOME ON 3⅜ ACRES — $69,500

Cosy 2-bedroom home on 3½ acres, ideal for small hobby farm. Toilet and oil stove in shed adjoining double garage. Lots of shrubs, bulbs and fruit trees. Some marketable timber. For more information please contact Phil Lowe of J. H. Whittome & Co., Ltd. — 254 Trans Canada Hwy., Duncan, B.C.

MAPLE BAY WATERFRONT

Close to Bird's Eye Cove, Maple Bay. Small but charming 1-bedroom cottage on the Lagoon, looking out across the water. Ideal recreational retreat. $54,900. For more information on the above listed property please call Vera Auchinachie at 748-0381 or 746-6509 of J. H. Whittome & Co., Ltd. — 254 Trans Canada Hwy., Duncan, B.C.

MILL BAY MINI FARM

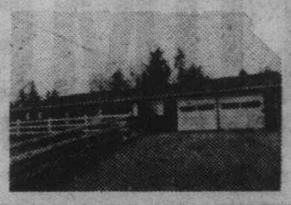

Super mini farm at Mill Bay on a sunny 2¼ acres. Land fenced and cross-fenced with a pond and a year-round creek running through the property. Large 30'x40' barn and small milking barn. Ranch-style 3-bedroom home of superior construction with heatilator fireplace. Priced at $110,000. For more information on this superb piece of property please contact Vera Auchinachie at 748-0381 or 746-6509 of J. H. Whittome & Co., Ltd. — 254 Trans Canada Hwy., Duncan, B.C. #642.

4-18

J. H. Whittome & Co. Ltd., 254 Trans-Canada Hwy., Duncan, B.C. Ph. 748-0381

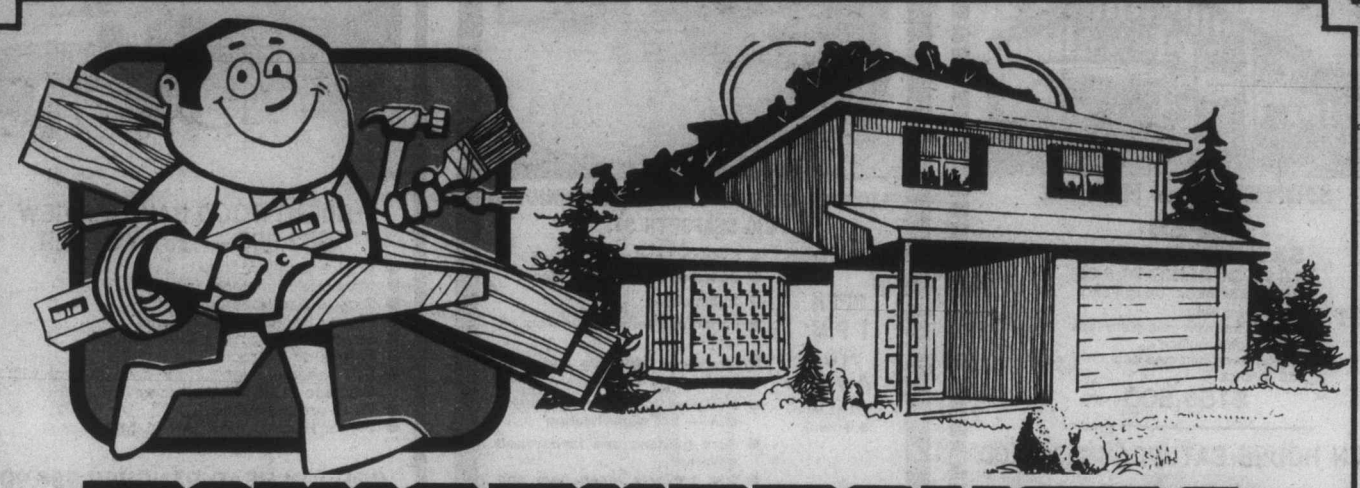

HOME IMPROVERS
START NOW AND SAVE!

13½¢ PER FOOT
LIMIT 500' PER CUSTOMER
NMD—7 COPPER BUILDING WIRE
Used for residential wiring in dry locations. 14/2 for 15-amp wiring.
LIMITED QUANTITY, SO SHOP EARLY

LAST CHANCE! FINAL CLEARANCE!
TIM-BER-LOX STAIN
Limited colour selection, but excellent value! First quality stain.
QUARTS or GALLONS
50% OFF

TREMCO INSTANT PATCH

Dries to a tough long-lasting membrane that stops leaks, rebuilds worn-out roofs and flashings. Seals holes up to ¼" diameter. Can even be applied under water.
SPECIAL
QUART 2.29
GALLON 6.99

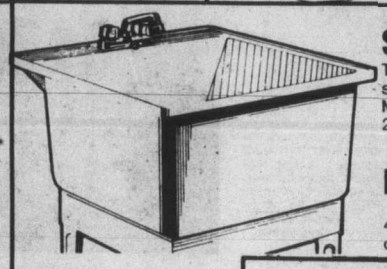

SINGLE LAUNDRY TUB
Tough, lightweight anti-stain polypropylene with self-draining shelf, soap retainers and back splash. Moulded drain, snap-in legs with levellers. 20-gal. capacity. (Faucet not included).
SPECIAL 18.97

LAUNDRY TUB FAUCET 14.97
4" deck faucet with 6" spout hose and coupling nuts. Chrome plated.

Corrugated Fiberglass Panels
Provide beauty and privacy to your home. Fiberglass panels are economical to use around patio or pool areas for protection against sun and rain or for additional privacy. Ideal for carports and fences too.

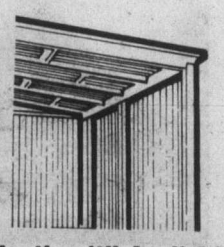

26"x72" 4.69
26"x96" 6.29
26"x120" 7.89
26"x144" 9.39

Items may not be exactly as illustrated.

Glidden
SPRED SATIN LATEX WALL PAINT
- Gives your room a soft, beautiful finish
- Latex — easy to apply with brush or roller
- Choose from almost 3000 decorator colours
- Soapy water cleans hand and tools.

SPECIAL 10.99 Gal.

Prices effective 'til April 26 or While Quantities Last

CHARGEX VISA
LUMBERWORLD
3955 QUADRA
479-7151
ONE BLOCK SOUTH OF MCKENZIE
Open Monday thru Saturday 7:30 a.m. to 5:30 p.m.
master charge. THE INTERBANK CARD

TV weekly

April 19 –25

Unlikely dance team

Superstar Liza Minnelli, guest stars with the most famous ballet dancer in the world in *IBM Presents Baryshnikov On Broadway*, airing Thursday, at 10 p.m. on Channel 4, when she teams with Mikhail Baryshnikov.

Liza's awards include two Tonys, and an Oscar. Her first TV special, *Liza with a Z*, won an Emmy.

A long-time friend of Baryshnikov's, Liza praises him to the skies. "He's so good," she says, "but if he didn't have fun, he wouldn't be as good as he is. When I watch him I just can't believe he is doing what he does."

During the taping of the special program, each would often ask the other's opinion about the work and view their numbers played back on a monitor. Liza would often say "Misha, will you come and look at this and tell me if you think it's okay."

In talking about the show, Liza points out she and Misha are an unlikely combination.

Week's Sports

SATURDAY

10:15 a.m.
(5) Baseball: Regional coverage of Texas Rangers at Boston Red Sox; St. Louis Cardinals at Pittsburgh Pirates

11:00
(2)(6) Sportsweekend: Scheduled events include: baseball with the Toronto Blue Jays at the Cleveland Indians the Calgary Horse Show from the Stampede Corral; "This Week In Baseball" with host Mel Allen; a soccer report from Europe; and an Olympic preview.

1:00 p.m.
(5) Tournament Of Champions: golf tournament.

3:30
(4) Professional Bowlers Tour
(7) Sports Spectacular: 10-round heavyweight bout between Michael Dokes and Ossie Ocasio (from San Juan, Puerto Rico); 10-round heavyweight bout between Gerrie Coetzee and Mike Koranicki.

4:00
(8) Wide World Of Sports: the Canadian Boxing Championships from Halifax; the Wood Memorial thoroughbred horse race from Aqueduct

5:00
(2)(6) Stanley Cup Hockey: "Quarter-Finals"
(4) Wide World Of Sports

SUNDAY

11:30 a.m.
(5) SportsWorld: Muhammad Ali Amateur Boxing Club vs. U.S. Marine Corps amateur boxers ; AIAW National Women's Collegiate Gymnastics Championships .

1:00 p.m.
(4) American Sportsman
(5) Tournament Of Champions: Final round

2:00
(4) International Boxing

3:00
(5) Motorcycle Racing

3:30
(4) Wide World Of Sports: Part 2 of the Legendary Pool Players Shootout with Willie Mosconi and Alan Hopkins vs. Minnesota Fats and Steve Mizerak; U.S. Grand Prix Motocross Motorcycle Championships.

5:00
(2)(6) Stanley Cup Hockey: "Quarter-Finals"
(4) Sports Afield

TUESDAY

5:00 p.m.
(2)(6) Stanley Cup Hockey: "Quarter-Finals"

THURSDAY

5:00 p.m.
(2)(6) Stanley Cup Hockey: "Quarter-Finals"

Daytime Monday to Friday

Program listings are compiled from schedules supplied by the networks and stations who are solely responsible for their accuracy and for any late programming changes.

7:00
(4) Good Morning America
(5) Today
(6)(8) Canada A.M.
(7)(12) Morning News
(11) Star Blazers
(13) Vancouver (R)

7:25
(5) News

7:30
(5) Today
(11) Hanna-Barbera Cartoons

8:00
(7) Dinah! & Friends
(11) Porky Pig And Friends
(12) Frisky Frolics

8:25
(5) News

8:30
(5) Today
(9) Old House Works
(11) New Zoo Revue

9:00
(2) It's Happening
(3) En Mouvement
(4) Boomerang
(5) Seattle Today
(6)(8) Webster
(7) Donahue
(9) Sesame Street (R)
(11) Family Affair
(12) My Three Sons
(13) 100 Huntley Street

9:15
(2) Provincial Schools (Mon, Wed, Thu)
(2) Canadian Schools (Tue, Fri)
(3) Les Oraliens (Mon, Thu)
(3) Les 100 Tours de Centour (Tue, Fri)
(3) L'Evangile en Papier (Wed)

9:30
(3) Animagerie
(4) Edge Of Night
(11) Flipper
(12) Search For Tomorrow

9:45
(2) Friendly Giant
(3) Une Fenetre dans Ma Tete (Mon)
(3) Virginie (Tue)
(3) Tam Tam (Wed)
(3) Oufs (Thu)
(3) Les Contes de la Rive (Fri)

10:00
(2) Polka Dot Door
(3) Passe-Partout
(4) Laverne & Shirley (R)
(5) High Rollers (Mon, Tue, Thu, Fri)
(5) Women Like Us (Wed)
(7) The Price Is Right
(9) Electric Company (R)
(11) Marcus Welby, M.D.
(12) The Young And The Restless

10:30
(2)(6) Mr. Dressup (R)
(3) Magazine-Express
(4) $20,000 Pyramid
(5) Wheel Of Fortune (Mon, Tue, Thu, Fri)
(8) What's Cooking (Mon, Tue, Thu, Fri)
(8) Creative Cooking (Wed)
(9) Two Cents Worth (Mon)
(9) Song Bag (Tue)
(9) Making Music (Wed, Fri)
(9) Let's All Sing (Thu)
(13) Peter Appleyard

10:45
(9) Thinkabout (Mon)
(9) Vegetable Soup (Tue)
(9) Word Shop (Wed)
(9) Explorers Unlimited (Thu)
(9) Stories Of America (Fri)

11:00
(2) Sesame Street
(3) Au Fil de la Semaine (Mon-Thu)
(3) Moi Aussi, Je Parle Francais (Fri)
(4)(13) Family Feud
(5) Chain Reaction
(6) Barton And Company
(7) The Young And The Restless
(8) Mad Dash
(9) Book Bird (Mon)
(9) Discovering (Tue)
(9) Thinkabout (Wed)
(9) Trade-Offs (Thu)
(9) Inside - Out (Fri)
(11) Ironside
(12) 700 Club

11:15
(9) Gather 'Round (Mon)
(9) All About You (Tue)
(9) Art Starts (Wed)
(9) Art Cart (Fri)

11:20
(9) Universe And I (Thu)

11:30
(3) Wickie (Mon)
(3) Les Enfants du 47-A (Tue)
(3) Madame et Son Fantome (Wed)
(3) La Maison de Personne (Thu)
(3) Gaspard et les Fantomes (Fri)
(4)(13) Ryan's Hope
(5) Password Plus
(8) Definition
(9) Environments In The State Of Washington (Mon)
(9) Write On (Tue)
(9) Gather 'Round (Wed)
(9) Trial And Error (Fri)

11:40
(9) Zebra Wings (Thu)

11:45
(9) Discovering (Mon)
(9) Cover To Cover (Tue)
(9) Bread And Butterflies (Wed)

AFTERNOON

12:00
(2) Midday
(3) Un Animal, des Animaux (Mon)
(3) Papa, Cher Papa (Tue)
(3) Action-Sante (Wed)
(3) Les Richesses de la Mer (Thu)
(3) Cineastes de la Faune (Fri)
(4)(13) All My Children
(5) Days Of Our Lives
(6)(7)(8) News
(9) Washington Week In Review (R) (Mon)
(9) Survival Economics (Tue)
(9) Nova (Wed)
(9) Odyssey (Thu)
(9) Mystery (Fri)
(11) The FBI
(12) Donahue

12:15
(6) Ida Clarkson

12:30
(2) Wicks
(3) Les Coqueluches (Mon, Fri)
(3) Les Coqueluches (Tue-Thu)
(7) Search For Tomorrow
(8) Alan Hamel
(9) Camera Three (Mon)

1:00
(2) Today From The Atlantic (Mon)
(2) Today From Quebec (Tue)
(2) Today From Ontario (Wed)
(2) Today From The West (Thu)
(2) Today From The Pacific (Fri)
(4) One Life To Live
(5) The Doctors
(6) Marcus Welby, M.D.
(7) As The World Turns
(9) Song Bag (Mon)
(9) Making Music (Tue, Thu)
(9) Let's All Sing (Wed)
(9) Two Cents Worth (Fri)
(11)(13) Movie
(12) Prisoner: Cell Block H

1:15
(9) Word Shop (Mon)
(9) Stories Of America (Tue)
(9) Thinkabout (Wed)
(9) Under The Blue Umbrella (Thu)
(9) Explorers Unlimited (Fri)

1:30
(3) Le Telejournal
(5)(8) Another World
(9) Self, Incorporated (Mon)
(9) Trade-Offs (Tue)
(9) Discovering (Wed)
(9) Environments In The State Of Washington (Thu)
(9) Book Bird (Fri)
(12) The Price Is Right

1:35
(3) Femme d'Aujourd'hui (Mon, Tue, Fri)
(3) Femme d'Aujourd'hui (Wed, Thu)

1:45
(9) Art Starts (Mon)
(9) All About You (Wed)
(9) Gather 'Round (Thu)
(9) Art Cart (Fri)

1:50
(9) Environments In The State Of Washington (Tue)

2:00
(2) Edge Of Night
(4) General Hospital
(6) Provincial Schools (Mon, Wed, Thu)
(6) Canadian Schools (Tue, Fri)
(7) Guiding Light
(9) All About You (Mon)
(9) Write On (Wed)
(9) The Draw Man (Thu)
(9) Short Story Theater (Fri)

2:05
(9) Universe And I (Tue)

2:15
(9) Inside - Out (Mon)
(9) Cover To Cover (Wed)
(9) Wordsmith (Thu)

2:25
(9) Word Shop (Tue)

2:30
(2)(6) Take 30
(3) D'Amour et d'Eau Fraiche (Mon)
(3) Le Temps de Vivre (Wed)
(3) Cinema (Thu)
(3) Les Ateliers (Fri)
(9) Life Around Us (Mon)
(9) Great Zoos Of The World (Wed)
(9) Once Upon A Classic (Thu)
(9) The Draw Man (Fri)
(12) Dating Game

2:40
(9) Zebra Wings (Tue)

2:45
(9) Wordsmith (Fri)
(11) Cartoons

3:00
(2)(6) Bob McLean
(4) Merv Griffin
(5)(8) Movie
(7) The Rise And Fall Of The Third Reich (Mon-Wed)
(7) David Wolper (Thu, Fri)
(9) Newsworld (Mon)
(9) Speakout (Tue)
(9) Newsmakers (Wed)
(9) Medix (Thu)
(9) Stepping Out (Fri)
(11) Popeye
(12) One Day At A Time (R)
(13) Bewitched

3:30
(3) Danse sur un Arc-en-Ciel (Mon)
(3) Les Animaux chez Eux (Fri)
(9) Coping With Kids (Mon)
(9) Bonaventure Travel (Tue)
(9) Advocates In Brief (Wed)
(9) Life Around Us (Thu)
(9) Camera Three (Fri)
(11) Banana Splits
(12) The Gong Show
(13) Rainbow Country

4:00
(2) Beyond Reason
(3) Bobino
(4) The Brady Bunch (Mon, Wed-Fri)
(4) Happy Days Again (Tue)
(6) Adam-12 (Mon, Wed, Fri)
(6) Bionic Woman (Tue, Thu)
(7) Mike Douglas
(9) Sesame Street
(11) Bugs Bunny - Woody Woodpecker
(12) Funorama
(13) Rocket Robin Hood

4:30
(2) All In The Family (R)
(3) Au Coin de Ma Rue (Mon)
(3) Declic (Tue)
(3) Place du Fondateur (Wed)
(3) Pop Citrouille (Thu)
(3) Les Heritiers (Fri)
(4) Happy Days Again (Mon, Wed-Fri)
(4) The Body Works (Tue)
(6) Bionic Woman (Mon, Wed, Fri)
(12) The Monkees
(13) Spider-Man

5:00
(2) The Beachcombers (R) (Mon, Wed, Fri)
(2)(6) Stanley Cup Hockey (Tue, Thu)
(3) La Femme Bionique (Mon)
(3) Les Pierrafeu (Tue, Thu)
(3) Cosmos 1999 (Wed)
(3) Ardechois, Coeur Fidele (Fri)
(4)(7)(13) News
(5) Carol Burnett And Friends
(8) Six Million Dollar Man (Mon, Tue, Thu, Fri)
(8) That's Hollywood (Wed)
(9) Mister Rogers (R)
(11) Leave It To Beaver
(12) I Dream Of Jeannie

5:30
(2) Mary Tyler Moore (Mon, Wed, Fri)
(3) La Vie Secrete des Animaux (Tue)
(3) Nanny (Thu)
(5) News
(6) Vancouver Island News (Mon, Wed, Fri)
(8) Western Express (Wed)
(9) Electric Company (R)
(11) Bewitched
(12) Andy Griffith

TV TWO

Saturday
April 19

7:00
(4) Superfriends
(5) The Super Globetrotters
(6) Travel '80
(7) Dialogue
(8) Educated Guess
(11) A Better Way
(12) Barba Poppa
(13) Harrigan

7:30
(5) Casper And The Angels
(6)(8) Creative Hands
(7) J.P. Patches
(11) Public Policy Forum
(12) Bugs Bunny And Friends
(13) Spider-Man

8:00
(4) Plasticman
(5) Fred And Barney Meet The Shmoo
(6)(8) R.M. Taylor
(7) Mighty Mouse - Heckle & Jeckle
(9) Sesame Street (R)
(12) Tom And Jerry

8:30
(3) Passe-Partout
(6) Wrestling
(8) Circle Square
(11) Idea Thing
(13) Battle Of The Planets

9:00
(2) Movie: ★★★ **"The Road To Utopia" (1945) Bing Crosby, Bob Hope. Two prospective miners meet a beautiful woman after heading north in search of Alaskan gold.**
(7)(12) Bugs Bunny - Road Runner
(8) Zig Zag
(9) Mister Rogers (R)
(11) Public Affairs: "Securing The American Dream"
(13) Rocket Robin Hood

9:30
(4) Scooby And Scrappy Doo
(5) Daffy Duck
(6) Jerry Falwell
(8) Let's Go: A program for youngsters, created by children themselves and providing unlimited opportunities to learn about their world.
(9) Zoom (R)
(11) It's Your Business

10:00
(5) Baseball Pre-Game Show
(8) Swiss Family Robinson: "A Time To Live, A Time To Die" The children share in the joy and sorrow as they watch a pet goat giving birth. (R)
(9) Once Upon A Classic: "Night Ferry" Two greedy men steal the valuable mummy of the boy-king Nematut and try to smuggle it out of the country on the night ferry train. (CC) (R)
(11) Our Gang
(13) Inside Track

10:15
(5) Baseball; Regional coverage of Texas Rangers at Boston Red Sox; St. Louis Cardinals at Pittsburgh Pirates

10:30
(4) Captain Caveman And The Teen Angels
(6) Weekend Report
(7) Popeye
(8) Untamed World: "Scandinavia" The wolverine, reindeer, the great crested grebes and the red-breasted goose are among the animals which inhabit the Scandinavian region. (R)
(11) Josie And The Pussycats
(12) The Jetsons
(13) Wrestling

11:00
(2)(6) Sportsweekend: Scheduled events include: baseball with the Toronto Blue Jays at the Cleveland Indians; the Calgary Horse Show from the Stampede Corral; "This Week In Baseball" with host Mel Allen; a soccer report from Europe; and an Olympic preview.
(4) Weekend Special: "The Winged Colt" A boy and his uncle find themselves the owners of a colt that can actually fly. (Part 3) (R)
(8) McGowan And Company
(9) Magic Method Of Oil Painting
(11) Fishing Hole
(12) Josie And The Pussycats

11:30
(3) Telejeans
(4) American Bandstand
(7) Fat Albert
(8) Showbiz
(9) Coping With Kids
(11) Krofft Super Show
(12) Heckle And Jeckle
(13) Nashville Swing

AFTERNOON

12:00
(7)(12) Shazam
(8) Feel Like Dancin'
(9) Free To Choose: "Created Equal" Dr. Milton Friedman visits India, a country that does not practice free market capitalism, when he questions what is fair and what is equal.
(11) Movie: ★★ **"The Man From Utah" (1934) John Wayne, Gabby Hayes. A tough lawman nabs a gang of outlaws who is using a rodeo as its base of operations.**
(13) 100 Huntley Street

12:30
(4) Action: Inner City: Ann Branch and dancer-choreographer Bruce Hawkins talk about the modern-jazz dance techniques being taught at the Ewajo Dance Workshop and discuss the costumes designer Dawn White has created.
(7) Tarzan - Super Seven
(12) Fat Albert

1:00
(4) Mr. Roberts: Cooking recipes sent by blinker code to help a novice cook aboard the admiral's ship confuse the enemy.
(5) Tournament Of Champions: Third round coverage of this professional golf tournament (from La Costa Country Club in Carlsbad, Cal.)
(8) Keith McColl
(9) Movie: ★★½ **"Cynara" (1932) Ronald Colman, Kay Francis. A British barrister uses his wife's absence as a time to take up with a girl from the working class.**
(11) Movie: ★★ **"Santa Fe Stampede" (1938) John Wayne, Ray Corrigan. The Three Mesquiteers try to clear a cowboy accused of murdering a gold prospector.**
(12) It's About People

1:30
(4) Alias Smith and Jones: Heyes is shot in the head in a town where someone seems to be killing the participants in a poker game.
(7) 30 Minutes: Christopher Glenn looks at teens who work in fast food chains; Betsy Aaron reports on city street gangs. (R)
(8) Travel '80
(12) 12 Digest
(13) Wrestling

2:00
(3) Daniel Boone: "L'Insoumise" Cette emission presente les aventures de ce celebre pionnier et de sa famille au temps de la colonisation.
(7) Movie: **"Li'l Scratch" (1972) Adventure. An outdoor enthusiast discovers an orphaned bear cub.**
(8) Joys Of Collecting
(11) Outer Limits: A senatorial investigation reveals the existence of an electronic surveillance device invented by beings from another world.
(12) 700 Club

2:30
(8) Sports Hot Seat
(13) Sports Probe: Guest: Bobby Mattick.

3:00
(2) WOW!: "Sammy's Super T-Shirt" - "Captain Nemo"
(5) Movie: ★★★ **"Play It Again, Sam" (1972) Woody Allen, Diane Keaton. The spirit of Humphrey Bogart provides advice to a lovelorn movie buff.**
(6) Maturity: The Golden Years

Saturday Prime Time

	7:00	7:30	8:00	8:30	9:00	9:30	10:00	10:30	11:00
(2)	Stanley Cup Hockey in prog.		Ray Griff	News	Movie: Requiem For A Heavyweight				News
(3)	La Conquete du Ciel		Cinema: A Communiquer					Telejournal	Sports
(4)	Lawrence Welk		Angie	Goodtime Girls	Love Boat		Fantasy Island		News
(5)	Wildlife Adven.	Wild Kingdom	B.J. and the Bear				Prime Time Saturday		News
(6)	Stanley Cup Hockey in prog.		Chips		Against the Wind		Star Trek		News
(7)	Miss World Pageant		The Tim Conway Show		Celebrity Challenge of the Sexes				Movie
(8)	National Driving Test		Hawaii Five-O		Academy Performance: The Great Cash Giveaway Getaway				News
(9)	Nova		Monty Python	Good Neighbors	La Gioconda—Opera				
(11)	Kung Fu		Movie: The Big Game				Movie: Strange Lady in Town		
(12)	Joker, Joker	Match Game	Streets of San Francisco		Movie: 40 Carats				Movie
(13)	Movie: Conquest of Space				Love Boat		Fantasy Island		Sports Page

(8) Wrestling
(9) Julia Child And More Company: "Summer Dinner"
(11) Voyage To The Bottom Of The Sea: The Seaview crew battles aliens on board who are planting a jungle growth that threatens to overrun the earth.
(12) Sunday Line
(13) In Private Life

3:30
(4) Professional Bowlers Tour: Coverage of the $150,000 Firestone Tournament of Champions from the Riviera Lanes in Akron, Ohio.
(6) Berisoff Travel
(7) Sports Spectacular: 10-round heavyweight bout between Michael Dokes and Ossie Ocasio (from San Juan, Puerto Rico); 10-round heavyweight bout between Gerrie Coetzee and Mike Koranicki (from Johannesburg, S. Africa).
(9) Gardening From The Ground Up: "Salad Days"
(12) Good News
(13) Money Talks

4:00
(2) You Can Do It: Wood stoves, kitchen cannisters, retention of the sun's heat, self-assembly furniture and asphalt driveway problems are highlighted. (R)
(6) Island Country Garden
(8) Wide World Of Sports: Scheduled events include: the Canadian Boxing Championships from Halifax; the Wood Memorial thoroughbred horse race from Aqueduct; and "Pool Players' Wizardry," featuring top trick shot artists.
(9) Academy Leaders: "Hunger," "The End Of The Game" and "Monsieur Pointu."
(11) Twilight Zone: A lone woman battles two miniature aliens from another planet in a battle of size versus scientific weapons.
(12) Afternoon Playhouse: "Lost In Death Valley" Five members of a high school marching band are stranded in the searing desert heat when their plane crashes.
(13) WCT Tennis: "$320,000 Challenge Cup" Peter Fleming vs. Ilie Nastase

4:30
(2) Pacific Wave
(5) Match Game
(6) Capital Comment
(11) Twilight Zone: A timid bank clerk acquires the ability to read other people's minds.

5:00
(2)(6) Stanley Cup Hockey: "Quarter-Finals"
(4) Wide World Of Sports: Legendary Pool Players Shootout with Willie Mosconi and Alan Hopkins vs. Minnesota Fats and Steve Mizerak (from Las Vegas); $125,000 Wood Memorial for 3-year-old thoroughbreds (from Aqueduct Race Track in New York).
(5) The Gong Show
(7) In Search Of... : "Australian UFOs"
(9) Upstairs, Downstairs: "I Dies From Love" Unable to marry a neighboring household's footman, Emily, the kitchen maid, hangs herself in her room.
(11) Bionic Woman: Jaime turns ghosthunter when supernatural forces disrupt a critical secret project in New England.
(12) Ruff House
(13) Global Weekend

5:30
(5)(7) News
(12) 30 Minutes
(13) Yan Can

EVENING

6:00
(5) NBC News
(7) CBS News
(8) News
(9) Once Upon A Classic: "Carrie's War" Carrie, her brother Nick and friend Albert move to the Welsh countryside after being evacuated from London during World War II. (Part 1 of 4) (CC)
(11) Star Trek: While on leave on the planet Argelius, Capt. Kirk and two crew members become involved in murder.
(12) Week's End: Host: Mary Starrett.
(13) Saturday Show: Host: Pam Holme.

6:30
(4) News
(5) This Week
(7) All In The Family: Edith gets her big chance for fame and fortune when she's asked to do a television commercial.
(9) Newsworld
(12) Bugs Bunny - Road Runner

7:00
(4) Lawrence Welk: "Summer Vacation"
(5) Wildlife Adventure
(7) Miss World Pageant: Host: George Burns.
(8) National Driving Test: Jack McGaw and Mary Lou Finlay host a combination documentary-quiz revolving around the potential dangers and hazardous situations which drivers should be aware of each time they sit behind the steering wheel. (R)
(9) Nova: "Across The Silence Barrier" Accomplished individuals prove the success of recent scientific and medical breakthroughs for the deaf. (R)
(11) Kung Fu: A proud Southern belle, imprisoned in a pit with Caine, learns that serving others and being served are folds of the same cloth.
(12) Joker, Joker, Joker
(13) Movie: ★★½ **"Conquest Of Space" (1955) Walter Brooke, Eric Fleming. Army volunteers embark on a spectacular journey around Earth in a manmade satellite.**

7:30
(5) Wild Kingdom
(12) Match Game

8:00
(2) Ray Griff's Uptown Country
(4) Angie: Angie and Brad's plan to leave on a belated honeymoon to a tropical island seems doomed when a blizzard traps them in the beauty shop.
(5) BJ And The Bear: BJ is arrested for ripping off a Las Vegas casino, and Lobo, trying to win the "Lawman of the Year" award, is determined to find the loot. (Part 1) (R)
(6) CHiPs: Jon and Ponch use a pretty girl to trap a gang of thieves operating out of an exclusive restaurant. (R)
(7) The Tim Conway Show: Guest: Barbara Mandrell.
(8) Hawaii Five-O: A Honolulu policewoman watches in horror as robbers gun down her husband, a fellow officer who was scheduled to join Five-O. (R)
(9) Monty Python's Flying Circus: How to recognize different types of trees, a restaurant sketch and a woman who collects milkmen. (R)
(11) Movie: ★★½ **"The Big Game" (1972) Stephen Boyd, France Nuyen. Foreign governments attempt to obtain a powerful mind-control device from American scientists.**
(12) Streets Of San Francisco: A prison gang forces an unwilling convict and his wife to act as drug couriers.

8:30
(2) CBC Saturday News
(4) Goodtime Girls: Edith and Betty seek revenge on an attractive officer who has been two-timing them.
(9) The Good Neighbors: "The Day Peace Broke Out"

9:00
(2) Movie: ★★★½ **"Requiem For A Heavyweight" (1962) Anthony Quinn, Jackie Gleason. An employment counselor tries to help a washed-up boxer land a job.**
(4)(13) Love Boat: A young man goes in pursuit of an older woman, and Isaac runs into a beautiful former schoolmate and her macho husband.
(6) Against The Wind: "The Windfall Summer" Jonathan makes a stand against the Rum Corps and is imprisoned, leaving Mary and Polly to battle alone. (Conclusion)
(7) Celebrity Challenge Of The Sexes: Robert Conrad and Victoria Principal coach two teams of celebrities, one male and the other female, who compete against each other in a series of athletic events.
(8) Academy Performance: "The Great Cash Giveaway Getaway" (Premiere) George Hamilton, Albert Salmi. Two 15-year-olds are chased by the police and a drug smuggler after they try to give away $250,000 in drug profit money they found.
(9) La Gioconda: Renata Scotto and Luciano Pavarotti star in the San Francisco Opera's production of Ponchielli's tragic drama which explores unrequited love in 17th-century Venice and features the ballet "Dance Of The Hours." (R)
(12) Movie: ★★★ **"40 Carats" (1973) Liv Ullmann, Edward Albert. A middle-aged American divorcee vacationing in Greece becomes romantically involved with a man half her age.**

10:00
(4)(13) Fantasy Island: A young woman searches for the "perfect man," and a marine biologist (John Saxon) has to choose between his wife and a mermaid. (R)
(5) Prime Time Saturday: The use of electricity to speed the healing process of broken bones is explored.
(6) Star Trek: Leaders of the planet Gideon refuse to allow anyone but Kirk to beam down to their planet.
(11) Movie: ★★ **"Strange Lady In Town" (1955) Greer Garson, Dana Andrews. After joining her brother in late 19th-century Santa Fe, a beautiful woman falls in love.**

11:00
(2)(6) CBC National News
(4)(5) News
(7) Movie: ★★½ **"The Executioner" (1970) George Peppard, Joan Collins. A British agent is suspended after he tries to prove that one of his colleagues is a traitor.**
(8) CTV National News
(13) Sports Page: Host: Richard Saxton.

11:05
(12) Movie: ★★ **"The Lady In The Lake" (1947)**

11:15
(2)(6) Provincial Affairs
(4) ABC News

11:20
(2)(6)(8) News

11:30
(4) Movie: ★★ **"Kiss, Kiss, Kill, Kill" (1972) Michael Jayston,**
(5) Saturday Night Live: Host: Strother Martin. Musical guests: The Specials.

11:45
(2) Movie: ★★★ **"Incendiary Blonde" (1945) Betty Hutton,**

12:00
(13) Movie: ★★½ **"Fright" (1972) Susan George,**

12:05
(6) Academy Performance:
(8) Movie: ★★★ **"Amelia Earhart" (1976) Susan Clark, John Forsythe. The independent lifestyle and air exploits of the famed aviatrix capture public imagination in the 1930s.**

12:30
(11) News

1:00
(4) Six Million Dollar Man:
(5) Second City TV
(7) WCT Tennis: "$320,000 Challenge Cup" Bjorn Borg vs. Tim Gullickson

1:10
(12) 700 Club

1:30
(5) Movie: ★★★ **"McCabe And Mrs. Miller" (1971)**

2:00
(4)(7) News

2:05
(4) Note Of Faith
(6) Movie: ★★★ **"The Day Of The Dolphin" (1973) George C. Scott, Trish Van Devere.**

2:10
(12) News

3:05
(8) Movie: ★★½ **"The Darker Side Of Terror" (1979) Robert Forster, Adrienne Barbeau.**

Sunday April 20

Sunday Prime Time

	7:00	7:30	8:00	8:30	9:00	9:30	10:00	10:30	11:00
2	T.B.A.—in prog.		Beachcombers	Muppets	Nature of Things		James Michener's World		News
3	Chez Denise	A Communiquer	Cinema					Telejournal	Sport
4	Galactica 1980		Movie: The Sting					T.B.A.	News
5	Disney's Wonderful World		Chips		Chips		Beyond and Back		News
6	T.B.A.—in prog.		Beachcombers	Alice	Nature of Things		Marcus Welby, M.D.		News
7	60 Minutes		Dukes of Hazzard				Alice	The Jeffersons	News
8	Best of the Dean Martin Roasts				Vegas		Best of W-5		News
9	Free To Choose		Odyssey		Masterpiece Theatre		Non-Fiction TV		
11	The Virginian			Probe	Contact	60 M.P.H.	Collage	700 Club	
12	Streets of San Francisco		Movie: Carry On Cleo				60 Minutes		No! Honestly
13	60 Minutes		Tenspeed and Brown Shoe		Movie: The Golden Gate Murders				Sports Page

7:00
(4) Viewpoint On Nutrition
(5) Faith For Today
(6)(8) Crossroads
(7) Day Of Discovery
(11) Jerry Falwell
(12) Week's End
(13) Harrigan

7:30
(4) This Is The Life
(5) Davey And Goliath
(6) Robert Schuller
(7) Music And The Spoken Word
(8) Sports Hot Seat
(12) Jimmy Swaggart
(13) Spider-Man

7:45
(5) Dialogue: Spruiell White, Executive Director of the Seattle Urban League, discusses highlights of the SUL's past, with the Very Rev. John C. Leffler, Dean Emeritus, St. Mark's Cathedral, Seattle.

8:00
(4) Insight
(5) Eucharist
(7) Sunday Morning
(8) Search
(9) Sesame Street (R)
(11) Jimmy Swaggart

8:30
(4) Agriculture U.S.A
(5) I Like Myself
(6) Jimmy Swaggart
(8) Oral Roberts
(11) Introduction To Life
(12) Day Of Discovery
(13) Scooby's Laff-A-Lympics

9:00
(2) Wild Kingdom
(4) Boomerang
(5) Pleasant Journeys
(6)(8) Rex Humbard
(9) Sesame Street (R)
(11) The Kroeze Brothers
(12) Anchor

9:30
(2) Coronation Street
(4) Kidsworld
(5) Gardening With Ed Hume
(7) Face The Nation
(11) Rex Humbard
(12) Robert Schuller

10:00
(4) Kids Are People Too
(5) Movie: ★★½ **"Class Of '63" (1973) James Brolin, Joan Hackett. When a woman attends a class reunion, she discovers herself tempted to leave her husband for an old college flame.**
(6) Oral Roberts
(7) NBA Basketball
(8) Creative Hands
(9) Sesame Street (R)

10:30
(2) Sunday Magazine
(6) Search
(8) Day Of Discovery
(11) Robert Schuller
(12) Faith For Today
(13) Rocket Robin Hood

11:00
(6) It Is Written
(8) Air Canada Cup Final: The two top midget hockey teams in Canada meet in the national championship game in Cornwall, Ontario.
(9) Soviet Society
(12) Ernest Angley

11:30
(4) Animals Animals Animals: "Shark".
(5) SportsWorld: Muhammad Ali Amateur Boxing Club vs. U.S. Marine Corps amateur boxers (from San Diego); AIAW National Women's Collegiate Gymnastics Championships (from Baton Rouge).
(6) Day Of Discovery
(9) Soviet Society
(11) Search
(13) Nashville Swing

AFTERNOON

12:00
(2) Meeting Place: The Reverend Keith Gleed officiates from Lakefield College Boys' School in Lakefield, Ontario.
(4) Issues And Answers
(6) Travel '80
(9) The Forsyte Saga: "A Man Of Property" Soames is too busy with monetary affairs to notice the growing attachment of Irene and Bosinney. Meanwhile, Helene has given birth to a daughter and now is showing signs of mental disorder.
(11) Tennis: "Murjani Women's Championship"
(12) Jerry Falwell
(13) 100 Huntley Street

12:30
(4) Directions
(6) Keith McColl
(7) NBA Basketball

1:00
(2)(6) Country Canada: Gilbert Fontaine, a farmer from Letellier, Manitoba who faced major problems with his crops because of 1979's weather conditions, is profiled.
(4) American Sportsman: Johnny Bench visits the Grand National Quail Club in Oklahoma; Tanya Tucker joins a wild horse roundup in Wyoming; race driver Sam Posey goes bobsledding in Lake Placid.
(5) Tournament Of Champions: Final round coverage of this professional golf tournament (from La Costa Country Club in Carlsbad, Cal.).
(9) Washington Week In Review (R)
(12) Faith 20

1:30
(2)(6) Hymn Sing: Heidi Geddert is the featured soloist as the Hymn Sing Orchestra and Chorus perform from Zion United Church in Moose Jaw, Saskatchewan.
(3) Initiation a la Musique: "Gounod: Petite symphonie"
(9) Wall Street Week: "The Great Northwest" Guests: J. Michael Flinn, executive vice president, Pringle, Flinn, Elvin & Donahoe, Inc.; Peter M. Brown, president, Canarim Investment Corporation Ltd. (R)
(11) Movie: ★★ **"Ma And Pa Kettle At Home" (1954) Marjorie Main, Percy Kilbride. The Kettles try to make their dilapidated farm into an efficient, model operation.**
(12) PTL Club
(13) Wrestling

2:00
(2) Man Alive: A profile of Archbishop Ted Scott of the Anglican Church of Canada is presented. (R)
(4) International Boxing
(6)(8) Movie: ★★★ **"Thunder Bay" (1953) James Stewart, Joanne Dru. Trouble erupts when shrimp fishermen resort to sabotaging off-shore oil wells.**
(9) Another Voice

2:30
(2) Canadian Reflections: "A Portrait Of Christine" A young woman who survived a spinal infection in infancy to become an energetic and enthusiastic member of society is profiled.
(9) Great Performances: "Dance In America: Katherine Dunham" This tribute to the black matriarch of dance features historical materials, new documentary footage of Dunham's school in America and a performance of "Rites De Passage." (R)
(13) Movie: ★★ **"Guns Of The Timberland" (1960) Alan Ladd, Jeanne Crain. Townspeople, fearing for their land, battle loggers who have permission to clear a hillside.**

3:00
(2) CBC Sunday News
(5) Motorcycle Racing: "Superbowl Of Motocross"
(7) Hank Williams: The Man And His Music: Johnny Cash, Kris Kristofferson, Waylon Jennings, Roy Acuff, Minnie Pearl, Hank Snow, Little Jimmy Dickens and Ray Price pay tribute to a country music legend.
(11) Movie: ★★★ **"Daughter Of The Mind" (1969) Ray Milland, Gene Tierney. Following the death of his young daughter, a top government scientist becomes alarmed when her spirit begins appearing before him.**

3:20
(2) This Week In Parliament: (Season Premiere) The week's legislation, debates and other activities in the House are discussed.

3:30
(4) Wide World Of Sports: Part 2 of the Legendary Pool Players Shootout with Willie Mosconi and Alan Hopkins vs. Minnesota Fats and Steve Mizerak (from Las Vegas); U.S. Grand Prix Motocross Motorcycle Championships (from Carlsbad, Cal.).
(5) Make Me Laugh
(9) Rhythm - Blues - Songs: "Gershwin" Using the duo piano format favored by Gershwin to preview his orchestrations, Veri and Jamanis perform works of the 1918-1935 period.
(12) Today In Bible Prophecy

4:00
(2) Disney's Wonderful World: "Sultan And The Rock Star" A teen-age rock star hiding out from his fans befriends a Bengal tiger that is slated for destruction.
(5) Great American Game: Tom McKay asks questions about a cost-benefit analysis of two recycling systems that turn sewage and garbage into energy and dollars.
(6)(8) Red Fisher
(12) Funorama

4:30
(5) Tony Brown's Journal: "Pain Or Puncture"
(6) Student Forum
(8) Question Period: Moderator Bruce Phillips and a panel of guest journalists interview top newsmakers on current domestic and international issues.
(9) C'est Moi, Toulouse-Lautrec: A dramatic portrait of the life of the French painter is presented.
(12) I Dream Of Jeannie: Tony's Texas cousin cons Jeannie into helping him distribute unauthorized chili.
(13) Horst Koehler: "All Around Australia"

5:00
(2)(6) Stanley Cup Hockey: "Quarter-Finals"
(4) Sports Afield: Grits Gresham gets a sharp-shooting lesson from a contemporary "Annie Oakley"; Homer Circle looks at some piscine survivors of the dinosaur era; a bird-caller talks turkey with Fred Bear in Jerry Chiappetta's report.
(5) Meet The Press
(7) Afternoon Playhouse: "Lost In Death Valley" Five members of a high school marching band are stranded in the searing desert heat when their plane crashes.
(8) Untamed World: "A Day In The Park, African Style" The establishment and operation of Africa's national parks and the animals which are found there are examined. (R)
(9) Is There An American Stonehenge?: This documentary explores the theory that the American Indians built a shrine in Wyoming designed to calculate seasonal changes for religious and agricultural reasons similar to the structure at Stonehenge, England.
(11) Bionic Woman: Jaime poses as a blackjack dealer on a luxury liner.
(12) Undersea World Of Jacques Cousteau
(13) Global Newsweek

5:30
(4) ABC News
(5) News
(8) Yan's Woking: Stephen Yan prepares Fish Steak Cantonese Style and Butterfly Prawns.
(9) Soccer Made In Germany

EVENING

6:00
(4)(8) News
(5) NBC News
(7) CBS News
(11) Star Trek: The Enterprise is almost destroyed by a strange object which calls itself Nomad.
(12) Donahue
(13) Western Front: Host: Laurier LaPierre.

6:30
(4) Viewpoint On The News: Ralph Pritchard, president of the National Association of Realtors, offers his views on "The Housing Picture" in an interview with Jim Harriot and reporter Connie Thompson.
(5) How Come?: Al Wallace meets a horseback-riding champion from Sequim, Washington, and Checkmate, her champion horse; and witnesses a peanut butter-eating contest in Puyallup.
(7) News
(9) Camera Three: "Let Them Eat Pasta" Anna Teresa Callen examines the many forms this international culinary delight takes in literature and folklore and prepares several dishes.

7:00
(4) Galactica 1980: Two Cylons attempt to take over a powerful broadcasting station in order to transmit Earth's location to their forces.
(5) Disney's Wonderful World: "Sultan And The Rock Star" A teen-age rock star hiding out from his fans befriends a Bengal tiger that is slated for destruction.
(7)(13) 60 Minutes
(8) The Best Of The Dean Martin Roasts: Highlights of past roasts of Johnny Carson, Jack Benny, Bob Hope, Lucille Ball, Muhammad Ali and Michael Landon are presented, with numerous celebrity guests appearing as "roasters."
(9) Free To Choose: "Created Equal" Dr. Milton Friedman visits India, a country that does not practice free market capitalism, when he questions what is fair and what is equal.
(11) The Virginian: The romance of a cowboy and the daughter of a logging boss threatens a showdown between loggers and ranchers.
(12) Streets Of San Francisco: An old cobbler confesses to committing a murder he witnessed to protect the grandson of his friend.

7:30

8:00
(2)(6) The Beachcombers: "The Alchemist" Nick leads young Gus Calhoun on a spree through stores along the Sunshine Coast to find a chemistry set which will make invisible ink. (R)
(4) ABC Movie: ★★★½ **"The Sting" (1973) Paul Newman, Robert Redford. Two 1930s con men set up an elaborate scheme to swindle a villainous mobster out of a large sum of money. (R)**
(5) CHiPs: Jon and Ponch search for the thieves responsible for a series of robberies who are using a stolen movie stunt car as a getaway vehicle. (R)
(7) The Dukes Of Hazzard: Luke and Bo have their first real fight when Bo, for the love of a pretty carnival owner, agrees to jump their car over 32 others.
(9) Odyssey: "Franz Boas (1858-1942)" The life of Franz Boas, the German physicist singularly responsible for shaping the course of American anthropology, is documented. (CC)
(12) Movie: ★★½ **"Carry On Cleo" (1965) Amanda Barrie, Sidney James. Marc Antony and Cleopatra let the slaves loose, and Julius Caesar gets his just reward on the Ides of March.**
(13) Tenspeed And Brown Shoe

8:30
(2) The Muppets: Guest: Alan Arkin.
(6) Alice: Mel's famous chili lands him a trip to Hollywood to cook it for Dinah Shore on her show. (R)
(11) Probe: "Teachers And Stress" Host: Jack Eddy.

9:00
(2)(6) Nature Of Things: "Madagascar: Island Of The Moon" Some of the unique animal species -- particularly the lemur -- found on the fourth largest island in the world are examined. (R)
(5) CHiPs: A motorcycle stuntman and a shady promoter make Jon and Ponch part of the publicity for a daredevil show. (R)
(8) Vegas: Bea goes undercover when Dan is framed for the murders of two well-known "party girls." (R)
(9) Masterpiece Theatre: "My Son, My Son" Maeve, a promising young actress, introduces "uncle" Bill to her talented and beautiful friend Livia; both father and son are attracted to her bewitching qualities. (Part 2 of 7) (CC)
(11) Contact: Host Linda Stahl discusses psychic forces, inner peace and sixth sense with Craig Minor.
(13) Movie: ★★★ **"The Golden Gate Murders" (1979) David Janssen, Susannah York. A detective and a nun join forces to prove that a priest's death was not suicide.**

9:30
(11) 60 M.P.H.

10:00
(2) James Michener's World: (Premiere) "Israel.
(5) Beyond And Back: Documentary.
(6) Marcus Welby, M.D.
(7) Alice: Mel's famous chili lands him a trip to Hollywood to cook it for Dinah Shore on her show. (R)
(8) The Best Of W-5: Interviews with convicted killers, the crippling illness multiple sclerosis and the mail-order bride business are highlighted.
(9) Non-Fiction Television: "American Lost And Found"
(11) Collage: "Ethnic Culture Exchange" Hosts: Amos Davis, Daisy Stallworth.
(12) 60 Minutes

10:30
(7) The Jeffersons: George's big mouth and ego are humbled when he is challenged to demonstrate his self-touted boxing ability. (R)
(11) 700 Club

10:45
(4) To Be Announced

11:00
(2)(6) CBC National News
(4)(5)(7) News
(8) CTV National News
(12) No, Honestly!
(13) Sports Page

11:15
(2)(6) Nation's Business: (Return)
(4) ABC News
(7) CBS News

11:20
(2)(8) News
(6) Vancouver Island News

11:30
(4) Movie: ★★ **"Fraulein" (1958)**
(5) Movie: ★★★★ **"The Heart Is A Lonely Hunter" (1968)**
(7) Movie: ★★★ **"The Glass House" (1972)**
(12) Movie: ★★★ **"The Thin Red Line" (1964) Keir Dullea, Jack Warden. A feud between a private and his sergeant worsens until the senior officer saves the private's life.**

11:40
(8) Capital Comment

11:45
(2) Movie: ★★½ **"Take A Letter Darling" (1942)**

12:00
(11) News
(13) Movie: ★★ **"Action For Slander" (1937) Ann Todd.**

12:05
(6) Movie: ★★★ **"Quo Vadis" (1951) Robert Taylor.**

12:10
(8) Movie: ★★★ **"A Clear And Present Danger" (1969)**

1:25
(4)(7) News

1:30
(4) Note Of Faith
(12) News

2:10
(8) Movie: ★★½ **"The Adventures Of Frontier Freemont"**

Monday evening, April 21

DAYTIME MOVIES

1:00

(11) ★★½ "In Enemy Country" (1968) Tony Franciosa, Anjanette Comer. A French intelligence agent during World War II is assigned to sabotage a Nazi torpedo plant.

(13) ★★ "Predators Of The Sea" (1977) Documentary. Species which inhabit the oceans of the world are examined.

3:00

(5) ★★★ "Incident In San Francisco" (1970) Richard Kiley, Chris Connelly. A man is held responsible for a youth's death when he tries to help an old man.

(8) ★★½ "Smoke Signal" (1955) Dana Andrews, Piper Laurie. An Indian attack sends survivors on a ride down the Colorado River.

EVENING

6:00

(2) CBC Evening News
(4) ABC News
(6)(8) News
(7) CBS News
(9) Zoom (R)
(11) The Odd Couple: When Oscar's ulcer begins acting up, Felix decides an ocean voyage will do them both good.
(12) M.A.S.H: Newscaster Clete Roberts returns to the 4077th to update Korean War conditions. (Part 1)
(13) Search For The Nile

6:30

(3) Nouvelles du Sport
(4) News
(5) NBC News
(7) All In The Family: When an already crowded subway is invaded by an obnoxious drunk, Mike takes leave of his senses and violates one of his strongest principles.
(9) Over Easy: Guest: Carmine Coppola. (R)
(11) Hogan's Heroes: Hogan gets Klink to believe that Schultz has not long to live.
(12) Match Game

7:00

(2) Happy Days Again: Richie and Potsie sneak out of the house to watch Fonzie in an illegal drag race.
(4) P.M. Northwest
(5) Seattle Tonight: Host: Dick Klinger.
(6) Hogan's Heroes: Newkirk sneaks a girl into Stalag 13, not knowing she's a Gestapo agent.
(7)(12) Joker's Wild
(8) Circus: Cal Dodd and Sherisse Laurence welcome the Steeles' elephants, the Mafalda sword balancing act, Howarth's chimps, the Agostinoes' chari-acrobatic act, the Quassars' airplane acrobatic act and Billy Van (as "Spats The Clown" and "The Great Defecto"). (R)
(9) MacNeil - Lehrer Report
(11) M.A.S.H: B.J. tries to organize a present-day, stateside gathering of 4077th families.
(13) Vancouver

7:30

(2) The Facts Of Life: Mrs. Garrett has to explain "the birds and the bees" to one of her girls who has become seriously involved with a boy.
(4) Exploration Northwest: The work of Woodland Park Zoo's Eagle Release program is illustrated in the story of an injured Bald Eagle that was nursed back to health at the zoo, then was successfully reintroduced to its natural wilderness habitat.
(5)(12) Tic Tac Dough
(6) Flo: Flo reluctantly hires her straight-laced sister, who turns out to be so obnoxious that no one can stand her.
(7) P.M. Magazine: Features include a visit with Dianne Graham, a world champion fast-draw artist; a look at Hiroshima today and a talk with a survivor of the bombing; and PM Tips Departments.
(9) Friends Of Man
(11) Bob Newhart: Bob gives up his practice in Chicago to become a professor (at a small college in Oregon.

8:00

(2) The White Shadow: Coach Reeves is tempted by an offer to leave Carver High and coach for another school.
(4) That's Incredible
(5)(6) Little House On The Prairie: A crippling accident takes away the once-happy Mr. Edwards' (Victor French) pride in himself and will to live. (R)
(7) WKRP In Cincinnati: WKRP's first increase in popularity ratings in seven years causes Andy to take a hard look at himself and his staff. (R)
(8) The Associates: Johnny learns that he's fathered a child, but the baby's mother tries to prevent him from seeing the infant.

Monday Prime Time

	7:00	7:30	8:00	8:30	9:00	9:30	10:00	10:30	11:00
(2)	Happy Days	Facts of Life	While Shadow		M.A.S.H.	WKRP	Newsmagazine	Watson Report	News
(3)	Par 27	Fine Cuisine	Terre Humaine	Tele-Selection				Telejournal	Sports
(4)	P.M. Northwest; Ex. Northwest		That's Incredible		Movie: Waikiki				News
(5)	Seattle Tonight	Tic Tac Dough	Little House On the Prairie		Movie: The Great Cash Giveaway Getaway				News
(6)	Hogan's Heroes	Flo	Little House On the Prairie		Comedy Shop	Stan Kann	Newsmagazine	Watson Report	News
(7)	Joker's Wild	P.M. Magazine	WKRP	Channing Show	M.A.S.H.	Flo	Lou Grant		News
(8)	Circus		Associates	Headline Hunt	Movie: Waikiki				News
(9)	MacNeill	Friends of Man	James Michener's World		American Short Story		Dial Line 9		Movie
(11)	M.A.S.H.	Bob Newhart	Movie: Once You Kiss A Stranger				News		Cribbins
(12)	Joker's Wild	Tic Tac Dough	Newlyweds	Merv Griffin			On the Buses	News	Benny Hill
(13)	Vancouver				Charles Aznavour—Music		Forum Presents: The Babys		Sports Page

(9) James Michener's World: "Sports In America: Women In Sports" James Michener explores past and present roles of women athletes with tennis pro Chris Evert Lloyd, golfer Nancy Lopez and auto racer Janet Guthrie.
(11) Movie: ★★½ **"Once You Kiss A Stranger" (1970) Paul Burke, Carol Lynley. A psychotic tries to get a golfer to kill her psychiatrist.**
(12) Newlywed Game

8:30

(7) The Stockard Channing Show: Tempers flare when Brad sees Susan out after she told him she was too tired to accept his dinner invitation.
(8) Headline Hunters: Jim Perry hosts a game which challenges three contestants to identify famous events and newsmakers.

9:00

(2)(7) M.A.S.H: A clumsy foot soldier brings a much-needed boost of morale to the war-weary 4077th. (R)
(4)(8) Movie: **"Waikiki" (Premiere) Dack Rambo, Steve Marachuk. Two private detectives stalk through Hawaii in search of a murderous duo whose next intended victim is a policewoman.**
(5) NBC Movie: **"The Great Cash Giveaway Getaway" (Premiere) George Hamilton, Albert Salmi. Two 15-year-olds are chased by the police and a drug smuggler after they try to give away $250,000 in drug profit money they found.**
(6) Comedy Shop
(9) American Short Story: "The Blue Hotel" by Stephen Crane. An alien arrives in a Nebraska frontier town expecting to find the Wild West. Ultimately, he foresees and wills his own death. (R)
(12) Merv Griffin
(13) Charles Aznavour: Guests: Lynsey de Paul, Barry Ryan, Promises.

9:30

(2) WKRP In Cincinnati: WKRP's first increase in popularity ratings in seven years causes Andy to take a hard look at himself and his staff. (R)
(6) Stan Kann
(7) Flo: Flo reluctantly hires her straight-laced sister, who turns out to be so obnoxious that no one can stand her.

10:00

(2)(6) CBC Newsmagazine: Knowlton Nash anchors this electronic journal of up-to-the minute developments in the news and late-breaking stories.
(7) Lou Grant: Lou puts the Trib editors on the trail of a long-unsolved murder involving names from Hollywood's golden days. (R)
(9) Dial Line 9
(11) News
(12) On The Buses
(13) The Forum Presents: The Babys

10:30

(2)(6) Watson Report: Interviewer Patrick Watson interviews those lawmakers at the heart of the Canadian government.
(12) News

11:00

(2)(6) CBC National News
(4)(5)(7) News
(8) CTV National News
(9) Movie: ★★½ **"Second Chorus" (1940) Fred Astaire, Paulette Goddard. Two trumpet players compete for a girl and a job with the Artie Shaw Orchestra.**
(11) Bernard Cribbins: Guest: Dennis Price.
(12) The Benny Hill Show
(13) Sports Page

11:20

(6) Vancouver Island News
(8) News

11:27

(2) News

11:30

(4) ABC News
(5) Tonight: Guest host: Richard Dawson. Guests: Shecky Greene, Sandy Duncan, Bill Anderson.
(7)(12) Harry O: A woman hires Harry to find her missing brother, who is AWOL and mixed up in a drug-smuggling caper.
(11) Love, American Style: "Barefoot In The Park" Paul agrees to help out at a party.

11:45

(2) Mind Your Language: "How's Your Father?" Jeremy tells his students that he spent his childhood in an orphanage. (R)

11:50

(4) Barney Miller: The already married Fish falls for the mother of a young pickpocket. (R)

12:00

(11) 700 Club
(13) Movie: ★★ **"Beyond A Reasonable Doubt" (1956) Dana Andrews, Joan Fontaine. A novelist and a newspaper publisher attempt to disprove the notion of circumstantial evidence, but the plan nearly backfires.**

12:05

(6) Movie: ★★½ **"Oedipus The King" (1968) Christopher Plummer, Orson Welles. A young man realizes, to his horror, that he has married his mother and killed his father.**
(8) Movie: ★★½ **"The Perfect Furlough" (1959) Tony Curtis, Janet Leigh. An Army officer is accompanied by a female psychologist when he spends a week in Paris with a movie star.**

12:15

(2) The Good Life

12:25

(4) Police Woman: Pepper's uncle becomes involved in a case of modern-day cattle rustling.

12:40

(7)(12) McCloud: McCloud suspects his hat is a link to something valuable when it becomes the object of repeated theft attempts.

1:00

(5) Tomorrow: Guest: Werner Erhard, founder of EST. (R)
(11) News

1:35

(4) Six Million Dollar Man:

2:04

(8) Movie: ★½ **"Run, Angel, Run" (1969) William Smith,**

2:05

(6) Movie: ★★★ **"Brother Of The Wind" (1975).**

2:35

(4) News

2:40

(7) Movie: ★★★ **"Jeanne Eagels" (1957) Kim Novak,**
(12) 700 Club

3:40

(12) News

3:55

(7) News

CBC radio highlights

CBC radio stations can be dialled at 690 for AM and 105.7 FM

SATURDAY
A.M. Network

2:00 p.m. The Metropolitan Opera — The last in a scenes direct from the Lincoln Centre in New York: Billy Budd, Benjamin Britten, based on Herman Melville's unfinished novel. A good, young sailor is hanged for accidentally killing his tormentor. Cast includes: Richard Stilwell, Richard Cassilly, James Morris, Peter Glossop, David Ward, Julien Robbins, Andrew Foldi; conducted by Raymond Leppard.

10:05 p.m. Anthology — Tonight, Jake, a short story by Joan Haggerty, comissioned during the 25th anniversary of Anthology. Also, poems by Ann Wall, Alfred Rushton and Donna Dunlop.

12:30 p.m. Jazzland — With Greg Marquette and regular co-hosting by Doug Parker. A full spectrum of Canadian jazz from its earliest roots to the newest experiences, plus top-notch international performers.

7:05 p.m. Audience—The Kipling Zoo, a literary musical feature about Rudyard Kipling's fascination with the animal kingdom. Also, a interview with poet and artist Joe Rosenblatt, many of whose poems also feature animals. Music for the evening is inspired by animals.

9:05 p.m. International Concert — Host: Harry Mannis, Part I — Helsinki Chamber Orchestra. An Angervo conducting: Divertimento for Strings, Bartok. Part II — Violinist Gyorgy Pauk with the Royal Liverpool Philharmonic Orchestra, conducted by Walter Weller: Concerto in A minor, Op. 53, Dvorak. Also, soprano Margaret Marshall, contralto Helen Watts and tenor David Rendall with the Vienna Boys Choir performing Spring Symphony Op. 44, Britten.

SUNDAY
AM Network

1:05 p.m. Soundstage — Games, by Helen French. A story of a marriage in which the husband waits until the marriage of their last daughter before announcing to his wife that he intends to leave. At age 50, he sets out to grow and find himself, but his plan doesn't work out as he anticipated. Directed by Esse Ljungh.

4:05 p.m. Royal Canadian Air Farce — Roger Abbott, Dave Broadfoot, Don Ferguson, Luba Goy and John Morgan jam the airways with their inimitable brand of comedy and satire.

7:05 p.m. Symphony Hall — Vancouver Symphony Orchestra, conducted by violinist Pinchas Zukerman; Sinfonia No. 10, Mendelssohn; Symphony No. 8 in D minor, Schubert; Violin Concerto, Beethoven.

9:05 p.m. Celebration — Hosts Warren Davis and Bronwyn Drainie. Tonight, an Ecumenical Service from Metropolitan United Church in Toronto, featuring participants, music and texts from 14 liturgies.

FM Network

3:30 p.m. The Transcontinental — Writer-broadcaster Otto Lowy takes a musical train across Europe playing music from the different countries. Today, overtures and songs from several Viennese operettas.

5:05 p.m. Opera In Stereo — Host: Ruby Mercer. Lulu, Berg, performed by the Paris Opera Chorus and Orchestra, conducted by Pierre Boulez. Cast includes Teresa Stratas, Yvonne Minton and Robert Tear.

8:05 p.m. Two New Hours — Tonight, New Music Concerts (Toronto): First Perceptions, Gary Hayes; and Reflections for Piano and Tape. An Elizabeth Sextet, and Arie de capo, all by Milton Babbitt.

MONDAY
A.M. Network

8:04 p.m. Variety Tonight — David Cole anchors, CBC Radio's showcase of variety entertainment, including comedy, all types of music, concerts, showbusiness features, fun and games.

10:20 p.m. Booktime — The sixth of 15 readings from 'Days and Nights' — The Diaries of Emily Carr.

10:35 p.m. Mostly Music — Host: Barclay McMillan, Violinist Edith Peinemann and the Munich Philharmonic, conducted by Kyrill Kondrashchin, perform Violin Concerto, Pfitzner; Symphony No. 5, Shostakovich.

F.M. Network

3:04 p.m. Pageant of Song — Today, Part I — Songs from the Chinese, Op. 58, Benjamin Britten, performed by tenor Peter Pears and guitarist Julian Bream. Part II — Songs

Tuesday

evening, April 22

Tuesday Prime Time

	7:00	7:30	8:00	8:30	9:00	9:30	10:00	10:30	11:00
2	T.B.A.—in progress		Evening News	Reach for the Top	Beachcombers	Mary T. Moore	Happy Days	Wld. of Survival	News
3	Disney		Cinema: A Communiquer					Telejournal	Sports
4	P.M. Northwest	Sha Na Na	Happy Days	Laverne	3's Company	Taxi	Hart to Hart		News
5	Seattle Tonight	Tic Tac Dough	Speak up America		The Big Show			Hard Time	News
6	T.B.A.—in progress		Hogan's Heroes	Rhoda	Movie: The Gambler				News
7	Joker's Wild	P.M. Magazine	Lion, Witch and Wardrobe		Movie: Portrait of a Rebel				News
8	Diff. Strokes	Stars on Ice	The Misadventures of Sheriff Lobo		Alice	Taxi	Hart to Hart		News
9	MacNeil	Great Zoos	Nova		Odyssey		Monty Python	Newsmakers	Mystery
11	M.A.S.H.	Bob Newhart	Hee Haw		Nashville Music	Pop! Country	News		Benny Hill
12	Joker's Wild	Tic Tac Dough	Newlyweds	Merv Griffin			On the Buses	News	Benny Hill
13	Vancouver				Movie: Portrait of a Rebel				Sports Page

DAYTIME MOVIES

1:00

(11) ★★½ "The Raiders" (1964) Robert Culp, Brian Keith, Wild Bill Hickock, Calamity Jane and Buffalo Bill help to get a railroad extended to Texas when a group of Texans driving their cattle to Kansas are bushwacked.

(13) ★★½ "Idol Of Paris" Michael Rennie, Beryl Baxter.

3:00

(5) ★★½ "The Battle Of Villa Fiorita" (1965) Maureen O'Hara, Richard Todd. The children of an estranged couple connive to reunite their parents.

(8) ★★½ "The Aquarians" (1970) Ricardo Montalban, Jose Ferrer. Scientists battle opportunists who are intent on recovering a cargo of deadly nerve gas from a sunken vessel.

EVENING

6:00

(4) ABC News
(7) CBS News
(8) News
(9) Zoom (R)
(11) The Odd Couple: Oscar tries to hide his divorce from his visiting mother by moving Felix out and his ex-wife in.
(12) M.A.S.H: Newscaster Clete Roberts returns to the 4077th to update Korean War conditions. (Part 2)
(13) Search For The Nile

6:30

(4) News
(5) NBC News
(7) All In The Family: The Bunker home is ravaged by fire -- then by Archie -- in an effort to collect more insurance money.
(9) Over Easy: Guest: poet Rod McKuen. (R)
(11) Hogan's Heroes: A tough new officer assigned to Stalag 13 upsets Hogan's plan.
(12) Match Game

7:00

(4) P.M. Northwest
(5) Seattle Tonight: Host: Dick Klinger.
(7)(12) Joker's Wild
(8) Diff'rent Strokes: Arnold faces rabies shots when a puppy he rescued from traffic bites him and disappears. (R)
(9) MacNeil - Lehrer Report
(11) M.A.S.H: The sinister Col. Flagg shows up at the 4077th again, convinced that Hawkeye is a communist sympathizer.
(13) Vancouver

7:30

(4) Sha Na Na: Guest: Robert Guillaume.
(5)(12) Tic Tac Dough
(7) P.M. Magazine: Features include a visit with the star of the comedy series "Benson," Robert Guillaume; a look at jump-roping as an art form; and PM Tips Departments.
(8) Stars On Ice: Guests: Toller Cranston, Harry Blackstone Jr., Dorsey Plummer, Frances Dorsey, Grant Smith. (R)
(9) Great Zoos Of The World
(11) Bob Newhart: Bob sees his well-ordered life turned topsy-turvy when he and Emily move to a new residence.

8:00

(2) CBC Evening News
(4) Happy Days: Richie's behavior takes a bizarre turn after he is named "King of the Sorority Girls." (R)
(5) Speak Up America: The people of America give their opinions - humorous, serious and bizarre - on the issues and events of the day. Marjoe Gortner, Herb Brooks and Felicia Jeter host.
(6) Hogan's Heroes: Hogan makes Klink and Major Hochstetter believe the war is over.
(7) The Lion, The Witch And The Wardrobe: Animated, based on the fairy tale by C.S. Lewis. Four children step through a closet wardrobe into Narnia, a strange and wintery land ruled by an ice-hearted witch. (Part 1) (R)
(8) The Misadventures Of Sheriff Lobo: Lobo, Sheriff Cain and Sgt. Wiley converge on Lake Mead in search of the casino loot that BJ supposedly stole. (Part 2)
(9) Nova: "A Whisper From Space" The most recent theories and new questions that have been raised about microwave signals and their relation to the origins of the universe are examined. (CC) (R)
(11) Hee Haw: Guests: John Conlee, Susie Allanson, Jana Jae.
(12) Newlywed Game

8:30

(2) Reach For The Top
(4) Laverne & Shirley: The girls try to patch up a feud between Lenny and Squiggy. (R)
(6) Rhoda: "No Big Deal" A swinging bachelor makes a play for Rhoda as she undergoes the first few difficult days of her separation from Joe.
(12) Merv Griffin

9:00

(2) The Beachcombers (R)
(4) Three's Company: Both Jack and Ralph Furley try out their recent assertiveness training on the girls. (R)
(5) The Big Show: Hosts: Steve Allen and Sarah Purcell. Guests: Linda Fratianne, Sid Caesar, Juliet Prowse, Gallagher, David Copperfield, Georgia Engel, Meadowlark Lemon and the Bucketeers, Rula Lenska.
(6) Movie: ★★★ **"The Gambler" (1980) Kenny Rogers, Lee Purcell. A professional gambler takes a train ride through the Old West to help his estranged son and finds romance with a shady society lady along the way.**
(7)(13) Movie: **"Portrait Of A Rebel: Margaret Sanger" (Premiere) Bonnie Franklin, David Dukes. The tempestuous life of Margaret Sanger, the controversial woman's rights activist who established the first birth control clinic, is dramatized.**
(8) Alice: Mel's famous chili lands him a trip to Hollywood to cook it for Dinah Shore on her show. (R)
(9) Odyssey: "Franz Boas (1858-1942)" The life of Franz Boas, the German physicist singularly responsible for shaping the course of American anthropology, is documented. (CC)
(11) Nashville Music: Guests: Barbara Mandrell, Con Hunley, Ronnie Sessions.

9:30

(2) Mary Tyler Moore
(4)(8) Taxi: A very heavy woman Alex once dated shows up at the garage months later and pounds lighter. (R)
(11) Pop! Goes The Country: Guests: Mel Tillis, Susie Allanson.

10:00

(2) Happy Days Again: Richie volunteers to forego a rock concert date to run his father's hardware store for the first time.
(4)(8) Hart To Hart: The Harts travel to Monte Carlo for the wedding of a friend whom they learn is being blackmailed into the marriage. (R)
(9) Monty Python's Flying Circus
(11) News
(12) On The Buses

10:30

(2) World Of Survival
(5) Hard Time: Life In The Washington State Penitentiary: Reporter Aaron Brown examines the violent, drug-dominated life of prisoners in the Washington State Penitentiary at Walla Walla. (Parental Guidance Is Advised.)
(9) Newsmakers
(12) News

11:00

(2)(6) CBC National News
(4)(5)(7) News
(8) CTV National News
(9) Mystery: "The Racing Game: Gambling Lady" Sid Halley and Chico Barnes are called in to investigate the death of a valuable racehorse in a road accident. (CC)
(11) The Benny Hill Show: Benny as "The Deputy" takes you back to "how the west was won."
(12) The Benny Hill Show
(13) Sports Page

11:10

(3) Nouvelles du Sport

11:20

(6) Vancouver Island News
(8) News

11:27

(2) News

11:30

(4) ABC News
(5)(7)(12) News Special: Results of the Pennsylvania primary are presented.
(11) Love, American Style: "Down With The Landlord" Paul becomes the spokesman for dissatisfied tenants in his building.

11:45

(2) Movie: ★★½ **"Man On The Flying Trapeze" (1935) W.C. Fields, Mary Brian. A daughter helps her unhappy father stand up for his rights.**

11:50

(4) Soap: Jessica chooses between Chester and Det. Donohue, Benson and the Tate men try to rescue Billy from the Sun Cult and Jodie is forced to make a choice between his daughter and Alice. (R)

12:00

(5) Tonight: Guest host: Richard Dawson. Guests: Steve Allen, Judy Collins, Orson Bean.
(7)(12) Barnaby Jones: Barnaby is hired by a millionaire to discover which member of the man's staff is trying to kill him. (R)
(11) 700 Club
(13) Movie: ★½ **"Bengazi" (1955) Richard Carlson.**

12:05

(6) Movie: ★★ **"Girly" (1971)**
(8) Movie: ★★★½ **"Romanoff And Juliet" (1961) Peter Ustinov, Sandra Dee. East-West relations are vastly improved when the daughter of an American ambassador falls in love with the charming son of a Russian ambassador in the little-known province of Concordia.**

1:00

(4) Six Million Dollar Man: Steve is attacked by bank robbers while en route to saving children trapped in a tramway on a mountain.
(11) News

1:10

(7)(12) CBS Late Movie: ★★ **"Remember" (1970) Vince Edwards, Katherine Crawford. A psychiatrist battles his late wife's parents for custody of her son from a previous marriage.**

1:30

(5) Tomorrow.

2:00

(4) News

2:05

(6) Movie: ★★½ **"Raw Wind In Eden" (1958)**

2:20

(8) Movie: ★★ **"Curucu, Beast Of The Amazon" (1956)**

3:10

(7) Movie: ★★ **"The Stranger Wore A Gun" (1953)**
(12) 700 Club

4:10

(12) News

---

and Proverbs of William Blake, Op. 74, Benjamin Britten, performed by the composer (piano) and baritone Dietrich Fischer-Dieskau.

8:04 p.m. Ideas — The 1979 Massey Lectures on Canadian Cities and Sovereignty Association offering fresh views of Canada's future with Jane Jacobs. Tonight, The Death and Life of Great Canadian Cities. Part II — Toronna, Toronna. IDEAS sets out to examine the mystique of this city and the attitudes of those who live there. Tonight. A day in the life of the greatest city.

TUESDAY
A.M. Network

10:20 p.m. Booktime — Part 7 'Days and Nights' — The Diaries of Emily Carr.

10:35 p.m. Mostly Music — Host: Barclay McMillan, CBC Vancouver Orchestra conducted by John Avison; Martin Berinbaum, trumpet Concerto in D for Trumpet, Telemann, Ballet Music from Idomeneo, Mozart, and Trumpet Concerto in E major, Hummel.

F.M. Network

3:04 p.m. Pageant Of Song — Vocal music. Today, the Washington National Symphony Orchestra conducted by Leonard Bernstein performs Songfest — Cycle of American Poems for Six Singers and Orchestra, Leonard Bernstein, featuring soprano Clamma Dale, mezzo-soprano Rosalind Elias, mezzo-soprano Nancy Williams, tenor Neil Rosenheim, baritone John Reardon, and bass Donald Gramm.

8:04 p.m. Ideas — Towards Individuation: Ego and Shadow, Type and Archetype, the third of the five-part Tuesday series on Carl Gustav Jung. Ideas examines his voice from the past and listens for explanations of our present. Tonight, Jung's confrontation with his own unconscious, his journey into the abyss, and his writing of "Psychological Types."

WEDNESDAY
A.M. Network

10:20 p.m. Booktime — Part 8, 'Days and Nights' — The Diaries of Emily Carr.

10:35 p.m. Mostly Music — Host: Barclay McMillan. Tonight, the Vancouver Chamber Choir and members of the Vancouver Symphony Orchestra perform music by the sons of Bach.

F.M. Network

8:04 p.m. Ideas — Newton: Man of Gravity, the first of a three-part Wednesday series about Sir Isaac Newton. Among his numerous accomplishments, Newton formulated the speculations of Galileo into the three great 'Laws of Motion' — laws that still govern mechanical analysis. The purpose of this series is to discover Newton, the human being. Tonight, The Diffident Genius looks at Newton's formative years and in particular his sensational year of discoveries during the Plague.

9:04 p.m. Arts National — Tonight, SYMPHONY HALL, featuring the Montreal Symphony Orchestra conducted by John Nelson, Peter Zazofsky, violin; Essay for orchestra, No. 3, Barber; Concerto in D major, Op. 35 Tchaikovsky; Symphony No. 6 in D major, Dvorak. Also hear Wednesdays' regular feature on Visual Arts.

THURSDAY
A.M. Network

10:20 p.m. Booktime — Part 9, 'Days and Nights' — The Diaries of Emily Carr.

10:35 p.m. Mostly Music — Host: Barclay McMillan, Violinist Peter Zazofsky and the Quebec Symphony, conducted by Mario Duschenes, perform works by Mozart, Jones and Tchaikovsky.

F.M. Network

3:04 p.m. Pageant Of Song — Vocal music. Today, Lieder Recital of Brahms and Schubert, featuring contralto Marian Anderson and pianist Franz Rupp.

8:04 p.m. Ideas — Reason and Compromise: Early Canadian Philosophers, a series of Thursday programs focusing on philosophy in Canada and the emergence of a 'Canadian doctrine'. Tonight, John Watson: Rational Religion The concept of the State — with contributions from professors Hal Mowatt, (Sheridan College) and Brian McKillop (University of Manitoba).

9:04 p.m. Arts National — Tonight, featuring Rivka Golani-Erdesz, viola; William Aide, piano; Arpeggione Sonata, Schubert; Andante and Hungarian Rondo, Weber; Fantasia Cromatica, Bach (arranged by Kodaly).

FRIDAY
A.M. Network

10:20 p.m. Booktime — Part 10, 'Days and Nights' — The Diaries of Emily Carr.

10:35 p.m. Mostly Music — Host: Barclay McMillan. Tonight, a recording from Hungarian Radio with music by Schubert.

F.M. Network

3:04 p.m. Pageant Of Song — Vocal music.

8:04 p.m. Ideas — LECTURES Recorded at universities, clubs, conferences in Canada and abroad.

Wednesday
evening, April 23

DAYTIME MOVIES

1:00

(11) ★★½ "The Other Man" (1970) Roy Thinnes, Joan Hackett. A wealthy, beautiful woman has an affair with a mysterious ex-convict.

(13) ★★★ "Champagne For Caesar" (1950) Celeste Holm, Ronald Colman. An unemployed genius plans to send a quiz show into bankruptcy.

3:00

(5) ★★ "Under Ten Flags" (1960) Van Heflin, Charles Laughton. A German ship cleverly using various disguises avoids capture while forcing British ships to surrender.

(8) ★★½ "Chief Crazy Horse" (1955) Victor Mature, Suzan Ball. The greatest Sioux chief in history is forced to break his long-time alliance with a cavalry major.

EVENING

6:00

(2) CBC Evening News
(4) ABC News
(6)(8) News
(7) CBS News
(9) Zoom (R)
(11) The Odd Couple: Felix turns to Oscar for help after complaining he can no longer "communicate" with his daughter.
(12) M.A.S.H: Heavy casualties arriving at the compound create severe problems for the unit because they are nearly out of pentothal.
(13) Search For The Nile

6:30

(4) News
(5) NBC News
(7) All In The Family: A late-night argument between Gloria and Mike results in a couple of strange bedfellows.
(9) Over Easy: "Diabetes" (R)
(11) Hogan's Heroes: Hogan tricks Klink into arranging a French pilot's marriage.
(12) Match Game

7:00

(2) Happy Days Again: Richie and Potsie have to fulfill six dares to earn their jackets when they try to become members of the Demon Club.
(4) P.M. Northwest
(5) Seattle Tonight: Host: Dick Klinger.
(6) Hogan's Heroes: Klink prepares for a secret flight to Argentina to avoid the wrath of a German general.
(7)(12) Joker's Wild
(8) National Geographic Special: "Heyerdahl And Tigreis" Thor Heyerdahl has built and launched Tigreis, a berdi reed craft designed to navigate in the ancient Sumerian tradition through the waters of the Persian Gulf and the Indian Ocean.
(9) MacNeil - Lehrer Report
(11) M.A.S.H: Hawkeye, B.J. and their medical cohorts find a new way to escape the depressive atmosphere of the war.
(13) Vancouver

7:30

(2) One Of A Kind
(4) The Baxters: Fred Baxter's plan to convert his rental property to condominiums triggers an angry protest by his tenants in "Victims Of Inflation."
(5)(12) Tic Tac Dough
(6) Rhoda: "I Won't Dance" Accompanied by Brenda, Rhoda tries to lose her separation blues by going away on a singles weekend.
(7) P.M. Magazine: Features include David Sparks' interview with Jim Raisbeck, owner of the Raisbeck Aircraft Company in Seattle; a look at a Louisiana town that has embarked on a city-wide diet; and PM Tips Departments.
(9) Wodehouse Playhouse : "Unpleasantness At Bludleigh Court" Love between a pair of poets is threatened by the influence of strange traditions.
(11) Bob Newhart: Bob's attempt to help men about to leave prison re-enter society has him climbing the walls.

8:00

(2) Mork & Mindy: An attractive young golddigger mistakenly believes Mork is an eccentric millionaire and plots to trap him into marriage. (R)
(4)(8) Eight Is Enough: After breaking a chain letter, Nicholas feels that he is guilty when Tommy is rushed to the hospital for emergency surgery. (CC) (R)
(5) Real People: Reports on a couple who are both having sex change operations, Las Vegas gamblers, people with unusual names and dizzy TV weather reports are featured.
(6) That's Hollywood
(7) The Lion, The Witch And The Wardrobe: Aslan, a proud and noble lion, and the children work together against the witch to bring warmth to the icy fantasy land. (Part 2) (R)
(9) All Creatures Great And Small II
(11) Bill Burrud Presents: "The Secret World Of Reptiles" Marvin Miller narrates this look at the reptile kingdom around the world.
(12) Newlywed Game

8:30

(2)(6) Front Page Challenge: Fred Davis and regulars Gordon Sinclair, Betty Kennedy and Pierre Berton are joined by special guest panelists in presenting top newsmakers and their stories.
(12) Merv Griffin: Guests: Victor Borge, Jeff Conaway, Lonnie Shorr.

9:00

(2)(6) Search For Stars: Fred Davis hosts the second of four specials featuring 18 talented young Canadians who have been selected as semi-finalists in the annual DuMaurier "Search For Stars."
(4)(13) Charlie's Angels: An ex-convict seeking revenge on Kelly kidnaps her and tries to turn her into a heroin addict. (R)
(5) Diff'rent Strokes.
(7) CBS Movie: ★★★ **"A Circle Of Children" (1977)**
(8) Quincy
(9) The Shakespeare Plays: "Henry V" David Gwillim portrays Henry V in this play focusing on Henry as the ideal warrior-king and celebrating his reign as a Golden Age in English history.

10:00

(2) Archie Bunker's Place
(4) ABC News Closeup.
(5) Quincy.
(6) Sha Na Na: Guests: Larry Gatlin and The Gatlin Brothers Band.
(8) To Be Announced
(11) News
(12) On The Buses
(13) Lauren Bacall On The Rockford Files: A princess (Dana Wynter) hires Rockford to investigate several attempts made on the life of her best friend Kendall Warren (Lauren Bacall). (Part 1)

10:30

(2)(6) Decision: L. Ian MacDonald hosts and Stanley Hartt moderates a series of discussions on the Quebec Referendum.
(12) News

11:00

(2)(6) CBC National News
(4)(5)(7) News
(8) CTV National News
(11) Tommy Cooper: Tommy is a waiter in a fancy restaurant that encourages waiters to throw plates to let off steam.
(12) The Benny Hill Show
(13) Sports Page

11:20

(6) Vancouver Island News
(8) News

11:27

(2) News

11:30

(4) ABC News
(5) Tonight: Guest host: Richard Dawson. Guests: Debralee Scott, Robert Goulet.
(7)(12) NBA Basketball
(11) Love, American Style: "In Sickness And Health" Paul has a cold and hopes to stay at home and get some work done.

11:45

(2) Movie: ★★★ **"The Princess Comes Across" (1936) Carole Lombard, Fred MacMurray. A young girl finds mystery and romance aboard a luxury liner when she passes herself off as a Swedish princess.**

11:50

(4) Love Boat: "The Decision" Debbie Allen; "Poor Little Rich Girl" Maren Jensen, Dennis Cole; "Love Me, Love My Dog" Gene Rayburn, Fannie Flagg. (R)

12:00

(9) Anger
(11) 700 Club
(13) Movie: ★★ **"Dangerous Charter" (1962) Chris Warfield, Sally Fraser. After salvaging a deserted yacht, a pair of fishing boat owners has trouble with a ruthless band of heroin smugglers.**

12:05

(6) Movie: ★★½ **"Arrivederci Baby" (1966) Tony Curtis, Rosanna Schiaffino. A playboy who murders wealthy women to gain their inheritances meets his match in a nobleman's widow.**
(8) Movie: ★★ **"Desert Legion" (1953) Alan Ladd, Arlene Dahl. A member of the French Foreign Legion joins forces with a sheik bent on war to further his domain.**

1:00

(4) Baretta: Tony tries to convince a man who doesn't want to get involved to provide information about the murder of an important conventioneer. (R)
(5) Tomorrow: Guests: Dana Montana, the owner of a male striptease club and Larry Slade, one of her performers; astrologer Linda Goodman. (R)
(8) Movie: ★★★ **"The Saga Of Hemp Brown" (1958) Rory Calhoun, Beverly Garland. After being court-martialed for a payroll robbery, an Army lieutenant sets out to find the culprit who framed him.**
(11) News

1:30

(7) Movie: ★★½ **"The Key" (1958) William Holden, Trevor Howard. Disabled Allied ships are towed to safety by a seagoing tug whose commander possesses an important key.**
(12) 700 Club

2:05

(6) Movie: ★★½ **"This Island Earth" (1955) Jeff Morrow, Faith Domergue. A war between the worlds is fought, involving two American scientists.**

2:10

(4) Six Million Dollar Man: Steve goes undercover as a roller derby star to get a lead on a burglary planned for Halloween.

2:30

(12) News

3:10

(4) News

3:30

(7) News

3:35

(8) Movie: ★★ **"Tomb Of The Living Dead" (1970) John Ashley, Angelique Pettijohn. A remote island is rumored to be the dwelling place of a ghastly green creature, the brainchild of a deranged scientist.**

3:50

(6) Movie: ★★½ **"Black Horse Canyon" (1954) Joel McCrea, Mari Blanchard. A cowboy is obsessed with the desire to capture a wild stallion.**

Wednesday Prime Time

	7:00	7:30	8:00	8:30	9:00	9:30	10:00	10:30	11:00
(2)	Happy Days	One of a Kind	Mork	F.P. Challenge	Search for the Stars		Archie Bunker	Decision	News
(3)	A l'Quest		Quelle Famille!	Caroline	A Communiquer		L'Enjeu	Telejournal	Sports
(4)	P.M. Northwest	Baxters	Eight is Enough		Charlie's Angels		ABC News Closeup		News
(5)	Seattle Tonight	Tic Tac Dough	Real People		Diff. Strokes		Quincy		News
(6)	Hogan's Heroes	Rhoda	That's Hollywood	F.P. Challenge	Search for the Stars		Sha Na Na	Decision	News
(7)	Joker's Wild	P.M. Magazine	Lion, Witch and Wardrobe		Movie: A Circle of Children				News
(8)	National Geographic Special		Eight is Enough		Quincy		T.B.A.		News
(9)	MacNeil	Playhouse	Creatures Great and Small		Shakespeare Plays—Henry V				
(11)	M.A.S.H.	Bob Newhart	Secret World of Reptiles				News		Tommy Cooper
(12)	Joker's Wild	Tic Tac Dough	Newlyweds	Merv Griffin			On the Buses	News	Benny Hill
(13)	Vancouver				Charlie's Angels		Rockford Files		Sports Page

Channel E

Public affairs and education programs of many kinds start at 11 a.m. most weekdays on Channel E (18) in Victoria Cablevision's Augmented Channels Service.

Monday, April 21 — 11 a.m. The B.C. nuclear mining inquiry, 4 p.m. B.C. Family Relations Act, 4:30 The Ascent of Man, 5:30 Anik, 5:50 Stanley Cup 1977. CRTC hearings may replace the mining probe.

Tuesday, April 22 — 11 a.m. Nuclear inquiry, 4 p.m. Civil Liberties, 4:30 Vision On for children, 5:00 Trident, 6:00 B.C. Forest Service special.

Wednesday, April 23 — 11 a.m. Nuclear inquiry until 4 o'clock.

Thursday, April 24 — 11 a.m. Nuclear inquiry, 4 p.m. B.C. labor laws, 4:30, the BBC's David Copperfield, 5:30 Operation Gamescan.

Friday, April 25 — 10:30 a.m. Magic of Oil Painting, 11 a.m. Maritime salute, 11:30 an hour of tall ships, 12:30 The Bermuda Secret.

T.V. SERVICE

Q-TEL
● RADIO AND TELEVISION SERVICING
●WARRANTY PARTS AND SERVICE
MOST MAKES
388-9333
478-4555
SERVICES

FAST
Professional TV Service
House Calls (All Makes)
CARRY-IN
385-3832 or 383-6911
BUTLER BROTHERS
1724 DOUGLAS
OPP. THE BAY

homark
SALES ● SERVICE ● RENTALS
27 BURNSIDE RD (WEST)
381-5622
FREE GUARANTEED CARRY-IN SERVICE
ESTIMATE — OR USE OUR $10.00 IN-HOME SERVICE CALL

ELECTROHOME
For Fast, Reliable Color TV Service
CITY CENTRE TV
University Heights Centre
Open Daily 10 a.m.-10 p.m.
477-6971

Sears
TV Repairs
595-9111
Charge It on Your Simpsons-Sears All Purpose Account

EATON'S
Television and Appliance Repair
Dial 382-7141
Ask for Appliance Repairs

Thursday
evening, April 24

DAYTIME MOVIES

1:00

(11) ★★½ "Winchester 73" (1967) Tom Tryon, John Saxon. A man's prized rifle is stolen, and he waits for it to go through many hands before it is returned.

(13) ★★★★ "The Horse's Mouth" (1959) Alec Guinness, Kay Walsh. An eccentric British artist lives in self-imposed poverty in order to afford the finest in art supplies.

2:30

(3) "Fils de visage pale" (1952) Bob Hope, Jane Russell. Un homme se rend dans l'Ouest afin de prendre possession du tresor que lui legue son pere.

3:00

(5) ★★½ "Five Weeks In A Balloon" (1962) Red Buttons, Fabian. Queen Victoria commissions a Scottish balloonist to claim part of Africa for England by planting the British flag there.

(8) ★★½ "Berlin Affair" (1970) Darren McGavin, Fritz Weaver. Two friends are pitted against each other by an assassination agency.

EVENING

6:00

(4) ABC News
(7) CBS News
(8) News
(9) Zoom (R)
(11) The Odd Couple: Felix plans a surprise birthday party for Oscar, who loathes birthday parties.
(12) M.A.S.H: Charles assumes heroic proportions after reviving a dying patient with heart massage.
(13) Search For The Nile

6:30

(4) News
(5) NBC News
(7) All In The Family: Archie's "token" efforts to liberalize his lodge backfire.
(9) Over Easy: Guest: Alexis Smith. (R)
(11) Hogan's Heroes: An English POW almost ruins Hogan's escape operation.
(12) Match Game

7:00

(4) P.M. Northwest
(5) Seattle Tonight: Host: Dick Klinger.
(7)(12) Joker's Wild
(8) Benson: Taylor decides to enter the political ring by running for office himself. (R)
(9) MacNeil - Lehrer Report
(11) M.A.S.H: Hawkeye and Trapper's plans to go to Tokyo are interrupted by the surrender of some wounded U.S. soldiers by the Chinese.
(13) Vancouver

7:30

(4) The Muppets: Guest: Alan Arkin.
(5)(12) Tic Tac Dough
(7) P.M. Magazine: Features include a look at some gold and diamond traders in New York City; a look at some innovative therapy for victims of cerebral palsy; and PM Tips Departments.
(8) Littlest Hobo: "Heritage" Hobo joins forces with a crotchety old prospector being threatened by would-be landgrabbers. (R)
(9) The Good Neighbors
(11) Bob Newhart: A ventriloquist seeks Bob's help when his dummy threatens to break up their act.

8:00

(2) CBC Evening News
(4) Mork & Mindy: An attractive young golddigger mistakenly believes Mork is an eccentric millionaire and plots to trap him into marriage. (R)
(5)(8) Buck Rogers In The 25th Century: A princess who wants to own Buck uses blackmail to get her hands on the suave hero. (R)
(6) Lou Grant: Lou puts the Trib editors on the trail of a long-unsolved murder involving names from Hollywood's golden days. (R)
(7) Palmerstown, U.S.A.: Booker T and David are held hostage by escaped chain gang prisoners in exchange for a getaway car and money.
(9) Sneak Previews: Roger Ebert and Gene Siskel review "Nijinsky," "Serial," "Foxes" and "The Changeling."
(11) Movie: ★★★ **"The D.I." (1957) Jack Webb, Don Dubbins. A tough drill instructor must prepare boot camp recruits for combat within 12 weeks.**
(12) Newlywed Game

8:30

(2) The Beachcombers (R)
(4) Benson: Taylor decides to enter the political ring by running for office himself. (R)
(9) Stepping Out: Hosts: Gary Gibson, Joan Houston.
(12) Merv Griffin: Guests: Tom Jones, Jay Leno, Ann Turkel.

9:00

(2) Mary Tyler Moore
(4) Baryshnikov On Broadway: Ballet star Mikhail Baryshnikov salutes the American musical theatre in a program featuring Liza Minnelli, Neil Carter and the national company of "A Chorus Line." (CC)
(5) Six O'Clock Follies: (Premiere) Military personnel at an armed forces television base in Saigon rely on their sense of humor to cope with the war.
(6) Movie: ★★½ **"Class Of '44" (1973) Gary Grimes, Jerry Houser. Three boys graduate from high school and start new adventures in life.**
(7) Hagen: Hagen searches for an escaped mental patient who is accused of poisoning her roommate the same way she did her stepson years earlier.
(8) Live It Up: A police artist joins series hosts Alan Edmonds, Mary Lou Finlay and Jack McGaw to sketch the face of the program's anonymous "Watchdog."
(9) Mystery: "The Racing Game: Gambling Lady" Sid Halley and Chico Barnes are called in to investigate the death of a valuable racehorse in a road accident. (CC)
(13) Frontline Ministries

9:30

(2) Happy Days Again: Richie and Arlene split up only to discover that it's too late to line up other dates for the prom.
(9) Soap: Chester runs into an old flame, the real Burt travels through time and space while his alien double keeps Mary busy, and Billy's teacher starts to take a special interest in him. (R)

10:00

(2) Pacific Report
(4) 20-20
(5) Rockford Files: A rock star being sued for half his money by a former girlfriend hires Rockford to find his missing material witness. (Part 1) (R)
(7)(13) The Contender
(8) Hagen: A cosmetics tycoon becomes a syndicate target when she defies their orders not to turn her business over to her daughter.
(9) The MX Debates: Bill Moyers moderates a debate on the strategic need for the MX missile, the best method of deploying it, and the economic, sociological and environmental consequences of basing the system on the Utah - Nevada border (live from Salt Lake City).
(11) News
(12) On The Buses

10:30

(3) Le Telejournal
(12) News

11:00

(2)(6) CBC National News
(4)(5)(7) News
(8) CTV National News
(11) The Benny Hill Show: Benny takes a serious look at today's youth.
(12) The Benny Hill Show
(13) Sports Page

11:20

(6) Vancouver Island News
(8) News

11:27

(2) News

11:30

(4) ABC News
(5) Tonight: Guest host: Richard Dawson. Guests: Mel Torme, Dr. Joyce Brothers.
(7) Movie: ★★½ **"Two People" (1973) Peter Fonda.**
(11) Love, American Style:
(12) Columbo.

11:45

(2) The Duchess Of Duke Street II: "Shadows"

11:50

(4) Charlie's Angels.

12:00

(11) 700 Club
(13) Movie: ★★½ **"Enter The Devil" (1971) Irene Kelly.**

12:05

(6) Movie: ★★ **"Cool Breeze" (1972)**
(8) Movie: ★★½ **"Little Egypt"**

1:00

(4) Baretta.
(5) Tomorrow.
(11) News

1:15

(12) Mary Hartman, Mary Hartman.

1:25

(7) Movie: ★★ **"The Runaways"**

1:50

(8) Movie: ★★ **"Downshift To Danger" (1974)**

2:05

(6) Movie: ★★★ **"Columbo: Forgotten Lady" (1975)**

2:10

(4) Six Million Dollar Man:

2:25

(12) 700 Club

Thursday Prime Time

	7:00	7:30	8:00	8:30	9:00	9:30	10:00	10:30	11:00
(2)	T.B.A.—in prog.		Evening News	Beachcombers	Mary T. Moore	Happy Days	Pacific Report		News
(3)	Propulsion	Tac Au Tac	Cinema: A Communiquer					Telejournal	Sports
(4)	P.M. Northwest	Muppets	Mork	Benson	Baryshnikov On Broadway		20-20		News
(5)	Seattle Tonight	Tic Tac Dough	Buck Rogers		Six O'Clock Follies		Rockford Files		News
(6)	T.B.A.-in prog.		Lou Grant		Movie: Class of '44				News
(7)	Joker's Wild	P.M. Magazine	Palmerstown, U.S.A.		Hagen		The Contender		
(8)	Benson	Littlest Hobo	Buck Rogers		Live It Up	Soap	Hagen		News
(9)	MacNeil	Good Neighbors	Sneak Previews	Stepping Out	Mystery: The Racing Game		The MX Debates		News
(11)	M.A.S.H.	Bob Newhart	Movie: The D.I.				News		Benny Hill
(12)	Joker's Wild	Tic Tac Dough	Newlyweds	Merv Griffin			On the Buses	News	Benny Hill
(13)	Vancouver				Frontline Ministries		The Contender		Sports Page

Channel 10

Saturday - April 19, 1 p.m. Money Talk; 1:30, Income Tax 1979; 2, Canadian Forces Pacific; 2:30, Today at S.J. Willis; 4:30, Justice and Us; 5, Out of Sight; 5:30, Inter-School Debates; 6, Here's Lowther.

Sunday - April 20, 11:00 a.m., Amateur Swimming - Victoria Olympian Invitational Swim Meet; 2:30, Slings and Arrows; 3, Music Victoria; 3:30, Championship Swimming; 4, Community Magazine; 5:30, Arts Calendar; 6, Here's Lowther.

Monday - April 21, 4:50 p.m., Here's Lowther; 5, Question Period; 6, Space Exploration - Nuclear Propulsion in Space; 6:30, T.B.A.; 7, Money Talk; 7:30, Camosun Today; 8, V.I. Men's Ten Pin Bowling Tournament Finals; 10, Tips Up - A Ski Report.

Tuesday - April 22, 4:50 p.m., Here's Lowther; 5, Question Period; 6, Chamber of Commerce Presents; 7, Music Victoria; 7:30, Arts Calendar; 8, Inter-School Debates; 8:30, T.B.A.; 9, Public Forum; 9:30, What the Ordinary Man Can Do; 10, Tour of Crystal Gardens.

Wednesday - April 23, 4:50 p.m., Here's Lowther; 5, Question Period; 6, T.B.A.; 6:30, Saanich Peninsula Orchestra; 7, Income Tax 1979; 7:30, Championship Swimming - part 3; 8, Space Exploration - Electrical Propulsion; 8:30, Canadian Forces Pacific; 9, Today at S.J. Willis.

Thursday - April 24, 1 p.m., Men's Ten Pin Bowling Tournament Finals; 3, V.I. Rugby - Barnard Cup; 4:50, Here's Lowther; 5, Question Period; 6, Public Forum; 6:30, New Look at Labour Management Relations; 7, Money Talk - Career Resumes; 7:30, Community Magazine; 9, Neighborhood Update; 10, Camosun Today.

Friday - April 25, 1 p.m., Championship Swimming - part 3; 1:30, Inter-School Debates; 2, Public Forum; 2:30, Canadian Forces Pacific; 3, T.B.A.; 3:30, Space Exploration; 4, Music Victoria; 4:30, An interview with Bryan Townsend; 4:50, Here's Lowther; 5, Question Period; 6, In Studio - with local musicians.

INSIDE THE CRYSTAL GARDEN
A tour of the restored Crystal Garden including the arboretum and aviary will be featured on Cable Ten Victoria.
Tuesday, April 22 at 10 p.m.
Wednesday, April 30 at 6:30 p.m.
CABLE 10 CABLEVISION VICTORIA
10-PIN BOWLING TOURNAMENT FINALS
On Cable Ten Victoria
Monday, April 21st at 8 p.m.
Sunday, April 27th at 1 p.m.
CATCH THE VARIETY ON COMMUNITY TELEVISION — TUNE IN TEN!
4-18

FREE CARRY-IN SERVICE ESTIMATES
• TV • STEREO
• MICROWAVES
• VIDEO
FREE ESTIMATES
OR USE OUR $10.00 IN-HOME SERVICE CALL
JOE CHOW
homark
• SALES • SERVICE • RENTALS
27 BURNSIDE RD. (WEST) 381-5622 9:00 to 9:00
ALSO IN THE ROYAL OAK SHOPPING CENTRE
TV RENTALS
ALSO • MICROWAVES • VIDEO • STEREO
RENT-TO-OWN AND PURCHASE

Friday
evening, April 25

DAYTIME MOVIES

1:00

(11) ★★½ "Love And Kisses" (1965) Rick Nelson, Kristin Nelson. A young college-bound man drops some bombshell news on his parents by announcing his plans to get married.

(13) ★★½ "The Call Of The Wild" (1972) Charlton Heston, Michele Mercier. Based on the story by Jack London. Two men, possessed by gold fever, battle the elements in the frozen Klondike in a constant search for riches.

3:00

(5) ★★★ "Marriage On The Rocks" (1965) Frank Sinatra, Deborah Kerr. While on vacation, a lover's quarrel winds up in divorce with the wife marrying her husband's best friend.

(8) ★★½ "The Spoilers" (1956) Anne Baxter, Jeff Chandler. Claim-jumping fever runs high during the wild and woolly days of the early Yukon settlements.

EVENING

6:00

(2) CBC Evening News
(4) ABC News
(6)(8) News
(7) CBS News
(9) Zoom (R)
(11) The Odd Couple: Oscar tells Myrna the story of why Felix has been banned from Midtown Memorial Hospital.
(12) M.A.S.H: Hawkeye and B.J. discover Charles living the life of Riley due to the attentions of his menially paid Korean servant.
(13) A Family At War: "The Facts Of Life"

6:30

(4) News
(5) NBC News
(7) All In The Family: Archie starts another battle when he goes one-on-one with a neighborhood dog.
(9) Over Easy: Guest: Sammy Cahn. (R)
(11) Hogan's Heroes: Hogan blackmails a general to keep him from transferring Klink from Stalag 13.
(12) Match Game

7:00

(2) Happy Days Again: Richie reluctantly agrees to go on a blind date with a girl who towers over him.
(4) P.M. Northwest - Town Meeting: "Fear Of Crime" Law enforcement officers, crime victims, ex-offenders and concerned citizens exchange views on the rising crime rate, its causes and its effect on our lives. Methods for dealing with the problem of crime also will be discussed.
(5) Seattle Tonight: Host: Dick Klinger.
(6) Hogan's Heroes: Hogan builds a balloon to transport an agent to England.
(7)(12) Joker's Wild
(8) BJ And The Bear: BJ tries to rescue the Panhandle Pussycats cheerleading squad from a band of terrorists demanding a huge ransom for their safe return. (R)
(9) MacNeil - Lehrer Report
(11) M.A.S.H: Mail call brings a hint to Henry that his wife may be straying and upsetting news to Father Mulcahy.
(13) Vancouver

7:30

(2) Two Ronnies: Detectives Charley Farley and Piggy Malone arrive at a remote village to investigate a series of unusual murders.
(5)(12) Tic Tac Dough
(6) Rhoda: "Two Little Words: Marriage Counselor" Rhoda and Joe decide to take their problems to a marriage counselor.
(7) P.M. Magazine: Features include a profile of Tom Ferguson, the world's best rodeo cowboy; a visit to a marble-making factory; and PM Tips Departments.
(9) Julia Child And More Company
(11) Bob Newhart: Bob is nonplussed when his henpecked patient asserts himself with far-reaching consequences.

8:00

(2)(6) Quarterly Report: Barbara Frum and Bernard Derome examine the issues surrounding the Quebec Referendum and the implications of the vote.
(4) When The Whistle Blows
(5) Here's Boomer: Boomer teaches a troublesome 14-year-old boy a lesson in survival in the wilderness.
(7)(8) The Incredible Hulk: David is arrested for vagrancy and sent to a work camp, where his fellow prisoners suspect him to be an informer. (R)
(9) Washington Week In Review
(11) Movie: ★★★ **"Ten Little Indians" (1966) Hugh O'Brian, Shirley Eaton. Ten disparate people meet their deaths when they are invited by an unknown host to a secluded mountain mansion.**
(12) Newlywed Game

8:30

(5) The Facts Of Life: Blair and Sue Ann get the impression that smoking marijuana will make them seem more sophisticated.
(9) Wall Street Week: "Four More Years?" Guest: Walter W. Heller, Regents professor of economics, University of Minnesota.
(12) Merv Griffin

9:00

(4) Movie: ★★ **"Crash" (1978) William Shatner, Eddie Albert. The story of a jetliner's crash in the Florida Everglades and the incredible rescue of 73 of its passengers is dramatized. (R)**
(5) The Doberman Gang: Private detective Nick Luchese (Michael Nouri) and his trio of dobermans are hired to solve the mysterious murder of a delivery boy.
(7)(8) The Dukes Of Hazzard: Luke and Bo become campaign managers for the candidate challenging Boss Hogg for the office of County Supervisor Administrator. (R)
(9) Masterpiece Theatre: "My Son, My Son" Maeve, a promising young actress, introduces "uncle" Bill to her talented and beautiful friend Livia; both father and son are attracted to her bewitching qualities. (Part 2 of 7) (CC) (R)
(13) Movie: ★★½ **"The Cops And Robin" (1978) Ernest Borgnine, Michael Shannon. A policeman, with the aid of his "perfect cop" android partner, attempts to protect his dead friend's daughter from kidnappers.**

10:00

(2) Dallas: Lucy's mother Valene (Joan Van Ark) returns and attempts to establish a closeness with her daughter, and Pam learns that she is pregnant. (R)
(5) Rockford Files: A material witness for a rock star being sued by his former live-in girlfriend turns up dead. (Part 2) (R)
(6) Lawrence Welk: "The Music Of Richard Rodgers"
(7) Dallas: Kristin convinces J.R. to give her a summer job, and Bobby learns about Pam's pregnancy. (R)
(8) Barnaby Jones
(9) Bill Moyers' Journal: "The Politics Of Regulation" Bill Moyers examines the broad-based attack launched against many federal regulatory agencies as the United States Senate debates a Federal Trade Commission authorization bill.
(11) News
(12) On The Buses

10:30

(3) Le Telejournal
(12) News

11:00

(2)(6) CBC National News
(4)(5)(7) News
(8) CTV National News
(9) Austin City Limits: "Partners in rhyme" Moe Bandy and Joe Stampley perform hard-core honky-tonk and Marty Robbins sings some old and new classics.
(11) What's On Next?
(12) The Benny Hill Show
(13) Sports Page

11:20

(6) Vancouver Island News
(8) News

11:27

(2) News

11:30

(4) Friday
(5) Tonight: Guest host: Richard Dawson. Guest: Lola Falana.
(7) NBA Basketball
(11) Movie: ★★½ **"Night Creatures" (1962) Peter Cushing, Yvonne Romain. A village clergyman leads a double life as the conniving leader of a band of privateers.**
(12) Movie: ★★★ **"Johnny Come Lately" (1943) James Cagney, Marjorie Main. Two veteran newspaper publishers join forces in a fight against a local town boss.**

11:45

(2) On The Evidence

12:00

(13) Movie: ★★½ **"The Four Deuces" (1975) Jack Palance, Carol Lynley. A casino owner leads a lucrative whiskey bootlegging operation during the "dry" days of Prohibition.**

12:05

(6) Movie: ★★★½ **"Travels With My Aunt" (1972) Alec McCowen, Maggie Smith. Based on a story by Graham Greene. A young man gets hauled all over Europe by his globe-trotting aunt who has a crooked scheme under her bonnet.**
(8) Movie: ★★ **"A Howling In The Woods" (1971) Barbara Eden, Larry Hagman. A married couple encounters strange happenings while vacationing at Lake Tahoe.**

12:40

(4) Movie: ★★½ **"The Woman In Green" (1945) Basil Rathbone, Nigel Bruce. Based on a story by Sir Arthur Conan Doyle. Sherlock Holmes is called in to investigate a series of crimes in which fingers are mysteriously missing from the hands of victims.**

12:45

(2) Movie: ★★★ **"Last Train From Madrid" (1937) Dorothy Lamour, Lew Ayres. The personal lives and attitudes of Spanish Civil War refugees emerge as they flee the country by train.**

1:00

(5) Midnight Special

1:30

(7)(11) News
(12) 700 Club

2:05

(4) Six Million Dollar Man: Steve investigates the disappearance of a top-secret aircraft piloted by his girlfriend.
(6) Movie: ★★★ **"Get Carter" (1971) Michael Caine, Britt Ekland. A small-time hoodlum from a dreary British industrial town searches for the real cause of his brother's death.**
(8) Movie: ★★½ **"Cattle Drive" (1951) Joel McCrea, Dean Stockwell. A young upstart and a cowhand develop a strong friendship during a dangerous desert cattle drive.**

2:30

(12) News

3:05

(4) News

3:35

(8) Movie: ★★½ **"Everything But The Truth" (1956) Maureen O'Hara, John Forsythe. A boy campaigning on a "nothing-but-the-truth" platform complicates the lives of those around him.**

4:05

(6) Movie: ★★ **"Mongo's Back In Town" (1971) Sally Field, Telly Savalas. A young girl becomes involved with a man hired by his brother to kill a rival.**

Friday Prime Time

	7:00	7:30	8:00	8:30	9:00	9:30	10:00	10:30	11:00
(2)	Happy Days	Two Ronnies	Quarterly Report				Dallas		News
(3)	Mon Oncle	Genies en Herbe	Tel Quel				A Coeur Battant	Telejournal	Sports
(4)	P.M. Northwest/Town Meeting		When the Whistle Blows		Movie: Crash				News
(5)	Seattle Tonight	Tic Tac Dough	Here's Boomer	Facts of Life	The Doberman Gang		Rockford Files		News
(6)	Hogan's Heroes	Rhoda	Quarterly Report				Lawrence Welk		News
(7)	Joker's Wild	P.M. Magazine	The Incredible Hulk		Dukes of Hazzard		Dallas		News
(8)	B. J. and the Bear		The Incredible Hulk		Dukes of Hazzard		Barnaby Jones		News
(9)	MacNeil	Julia Child	Wash. Week	Wall St. Week	Masterpiece Theatre		Bill Moyers' Journal		Austin City
(11)	M.A.S.H.	Bob Newhart	Movie: Ten Little Indians				News		What's Next
(12)	Joker's Wild	Tic Tac Dough	Newlyweds	Merv Griffin			On the Buses	News	Benny Hill
(13)	Vancouver				Movie: The Cops and Robin				Sports Page

TV Mailbag

GOOD 'OL THIEVES — I saw an episode of *The Dukes of Hazzard* a while ago that was a complete rip-off of *Smokey and the Bandit*, with the runaway bride and the cops in hot pursuit. How do they do this kind of thing on TV? — Lucy Champlain

Recycling scripts and storylines is what television is all about. They would have run out of ideas soon after Uncle Miltie went off the air, were it not for "creative" borrowing, not only from other media, but even the TV medium itself. In the late '60s, Warners used to take a *Maverick* script and turn it into a *77 Sunset Strip* episode with just a few changes of locale and plot. That's show biz. As for *The Dukes*, its entire premise is a rip-off of *Smokey*, so why not lift the entire plot?

SANYO ANNIVERSARY SPECIAL

LIMITED TIME OFFER ONLY
899.95
Offer ends April 30
QUANTITIES LIMITED

AD4075 SPEAKER SYSTEM
3-way bass, 10" woofer, 5" mid-range, 2½" tweeters
SEMI-AUTO QUARTZ LOCKED DIRECT-DRIVE TURNTABLE
.03 wrms wow and flutter
55 WATT QUARTZ-LOCK RECEIVER
Digital readout, .04% THD

ATLAS
STEREO & TV
763 FORT
385-2712
SALES BACKED BY SERVICE

- Convenient in-store bank financing
- Cash discount
- Chargex
- Master Charge
- 90-day, no interest charge account

PETER PATES SAYS

WOOD STOVES!
PLUMBING!
ELECTRICAL!
FROM THE EXPERTS

Pates Supply Ltd.
WAREHOUSE PRICES
3347 OAK ST. (FREE PARKING) 388-6313